

ELMAVAN 3D WAVEFORMS (Measured data sampled at 50 kHz) 51000 packets of 144 samples from 2017-01-24T23:43:19.148.000.

Processed Wed Jan 25 00:51:19 2017 by ELM ver.2012-10-06 from 001__elm20170124_234318__dat00.bin

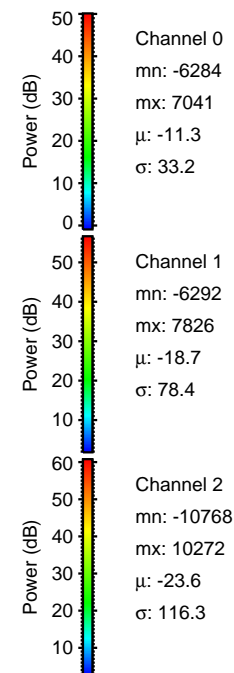
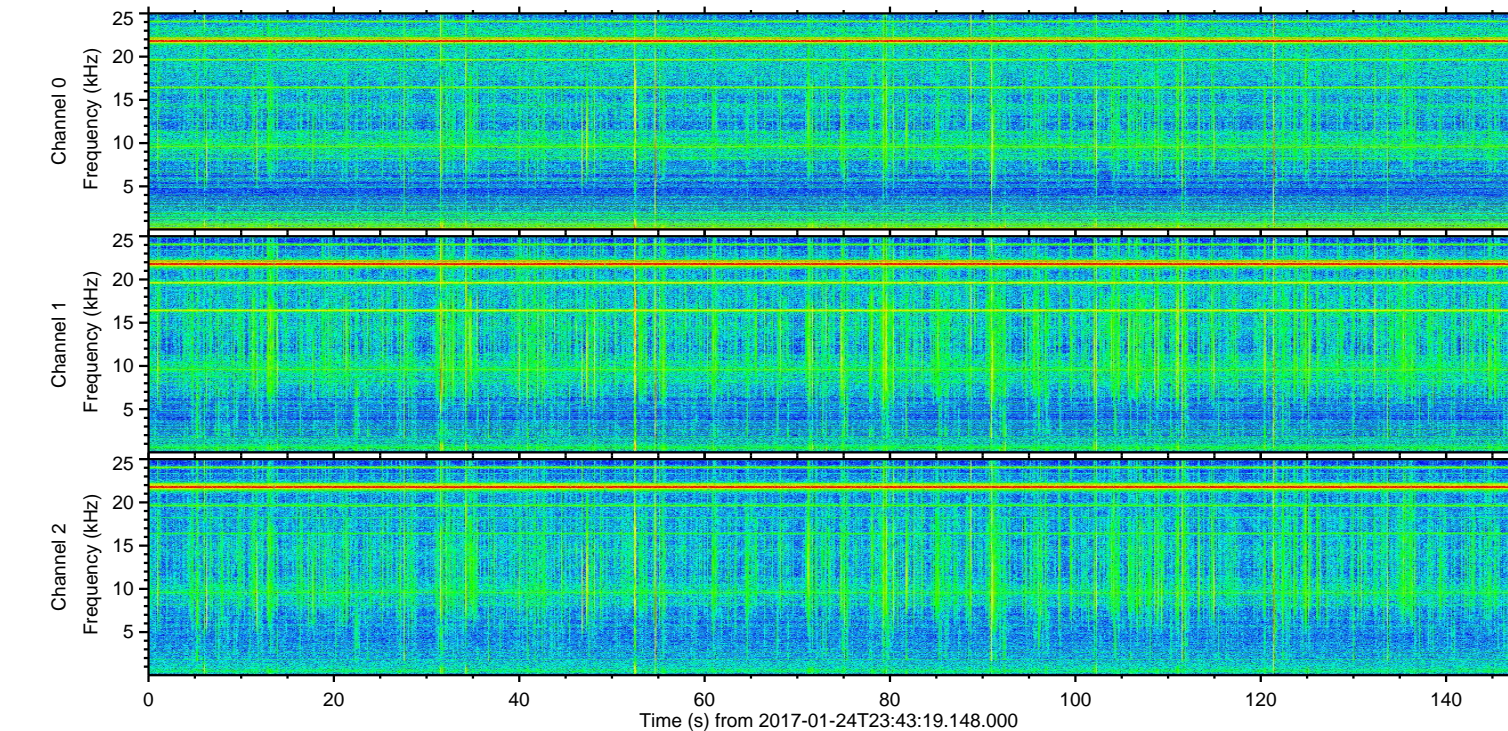
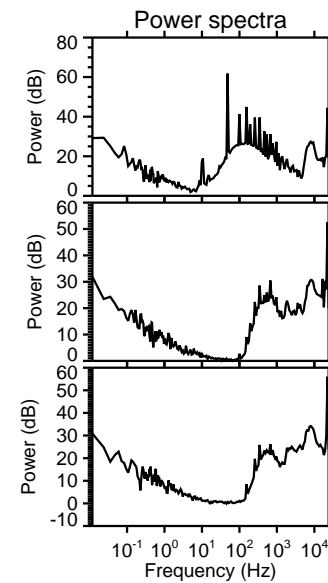
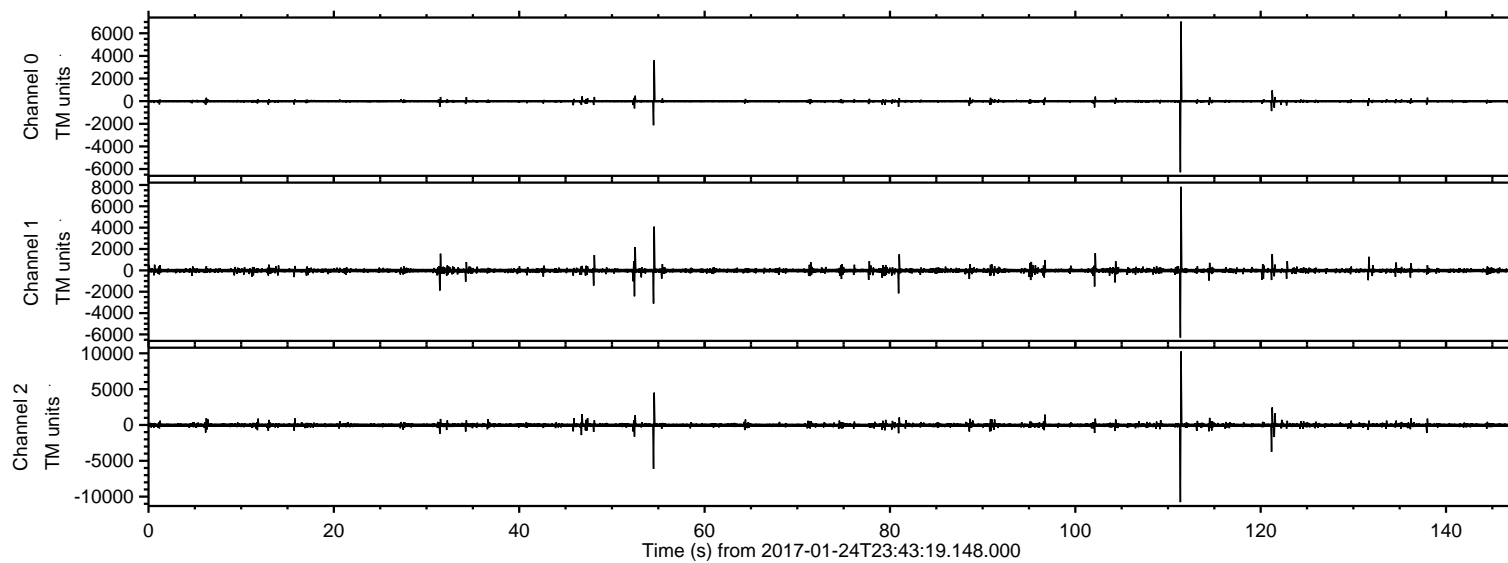

ELMAVAN 3D WAVEFORMS (Measured data sampled at 50 kHz) 51000 packets of 144 samples from 2017-01-24T23:43:19.148.000. Part 112/147

Processed Wed Jan 25 00:51:31 2017 by ELM ver.2012-10-06 from 001__elm20170124_234318__dat00.bin

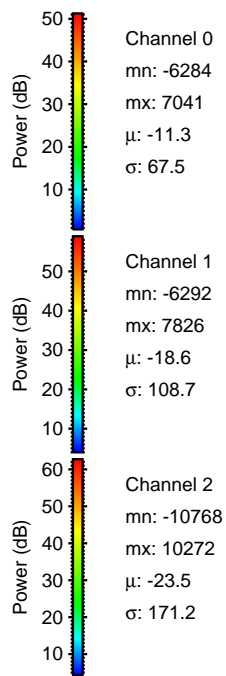
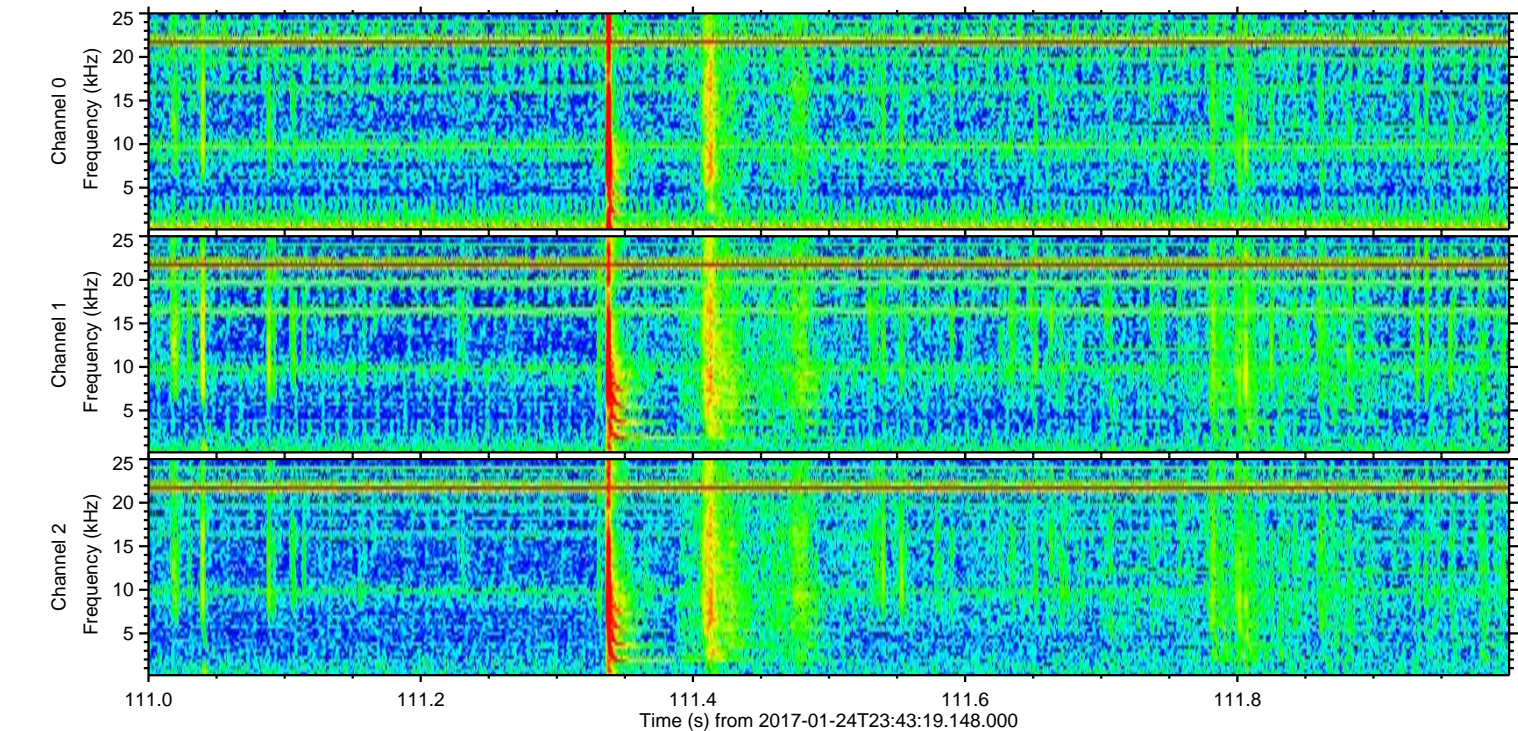
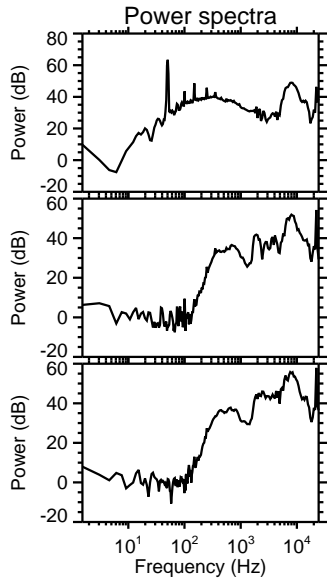
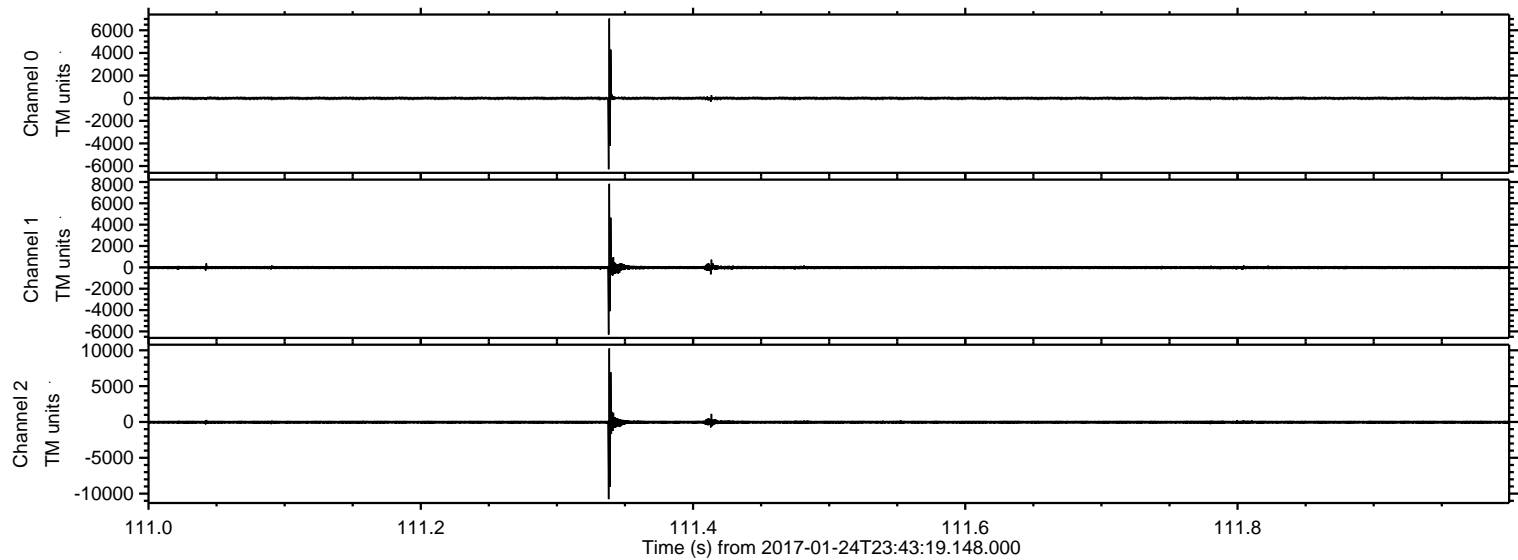

Processed Wed Jan 25 00:51:32 2017 by ELM ver.2012-10-06 from 001__elm20170124_234318__dat00.bin

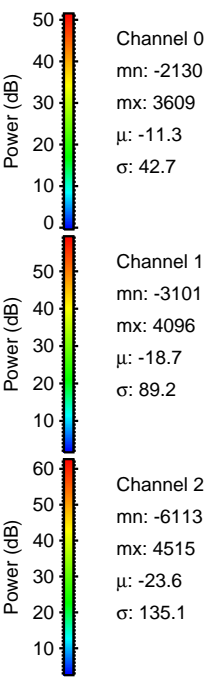
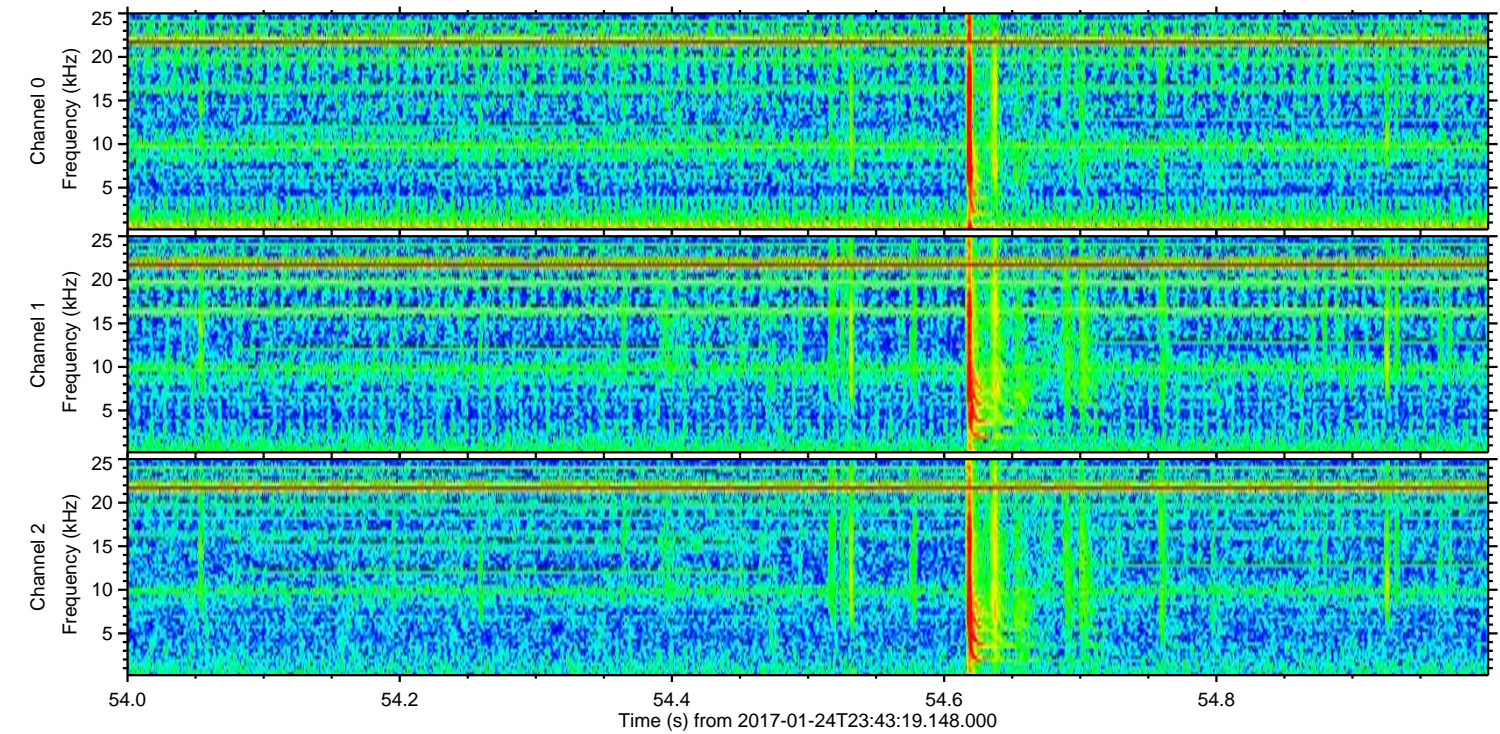
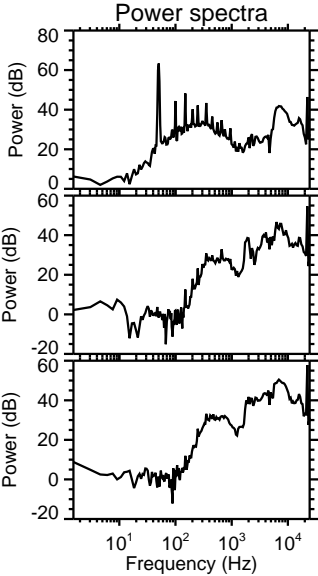
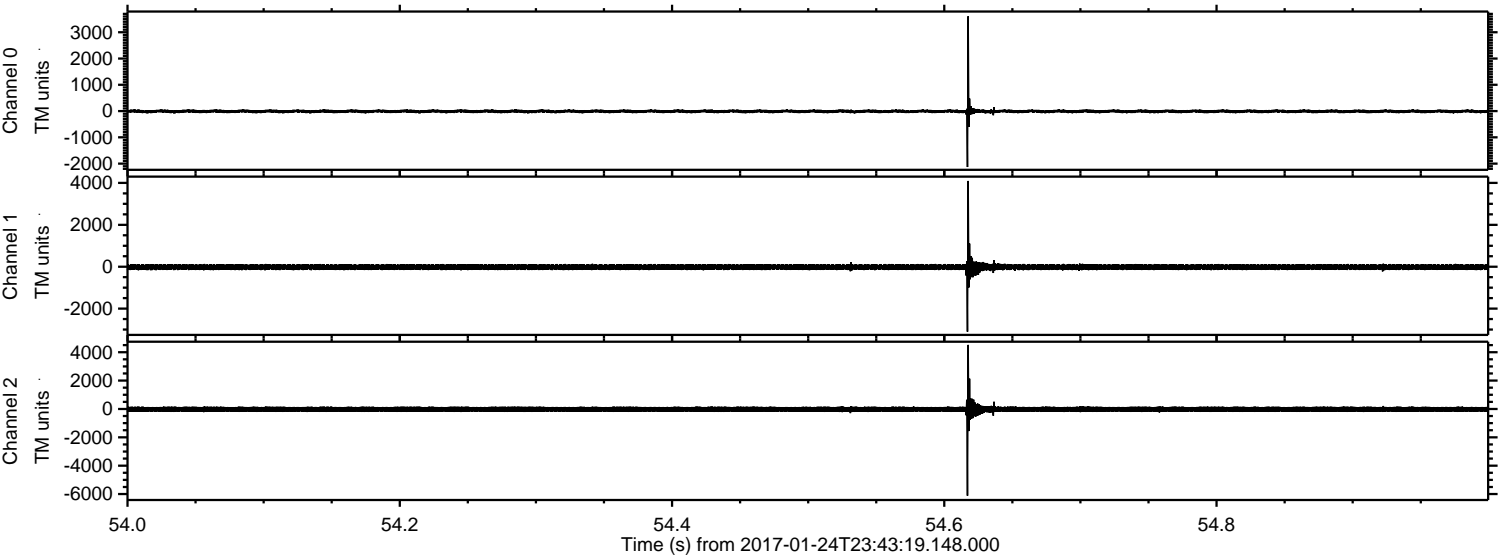

Channel 0
mn: -2130
mx: 3609
 μ : -11.3
 σ : 42.7

Channel 1
mn: -3101
mx: 4096
 μ : -18.7
 σ : 89.2

Channel 2
mn: -6113
mx: 4515
 μ : -23.6
 σ : 135.1

ELMAVAN 3D WAVEFORMS (Measured data sampled at 50 kHz) 51000 packets of 144 samples from 2017-01-24T23:43:19.148.000. Part 122/147

Processed Wed Jan 25 00:51:33 2017 by ELM ver.2012-10-06 from 001__elm20170124_234318__dat00.bin

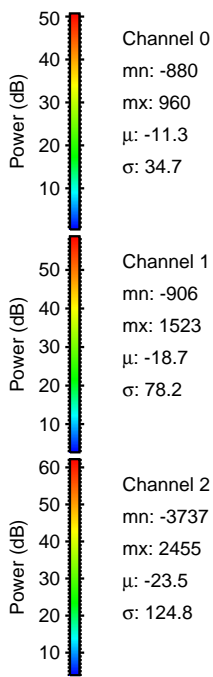
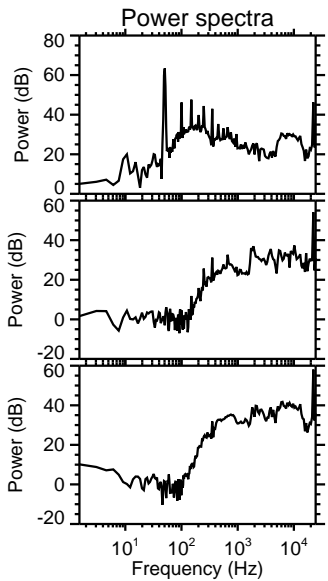
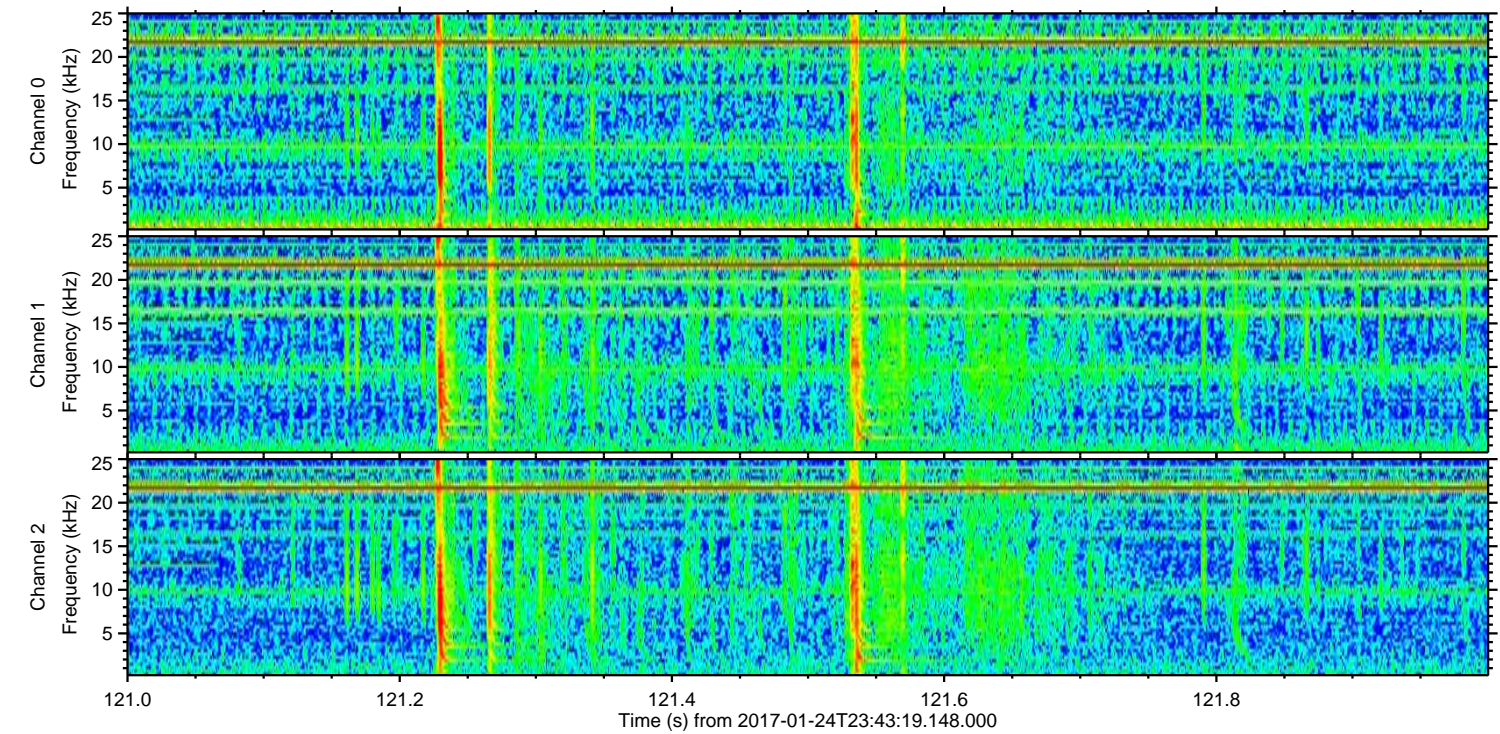
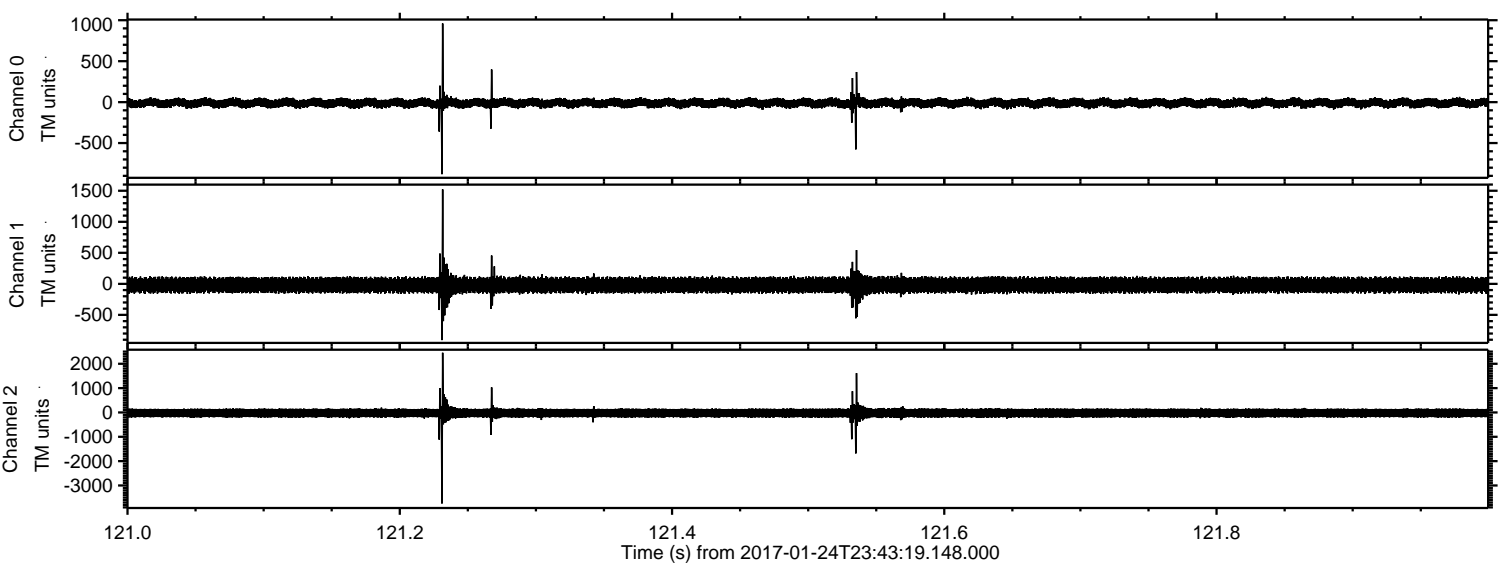

Processed Wed Jan 25 00:51:34 2017 by ELM ver.2012-10-06 from 001__elm20170124_234318__dat00.bin

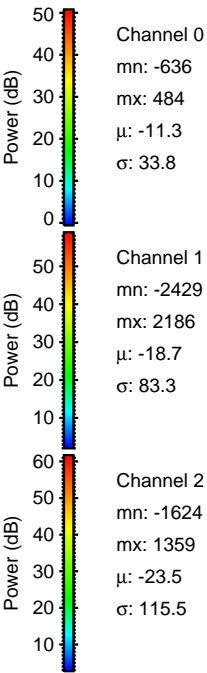
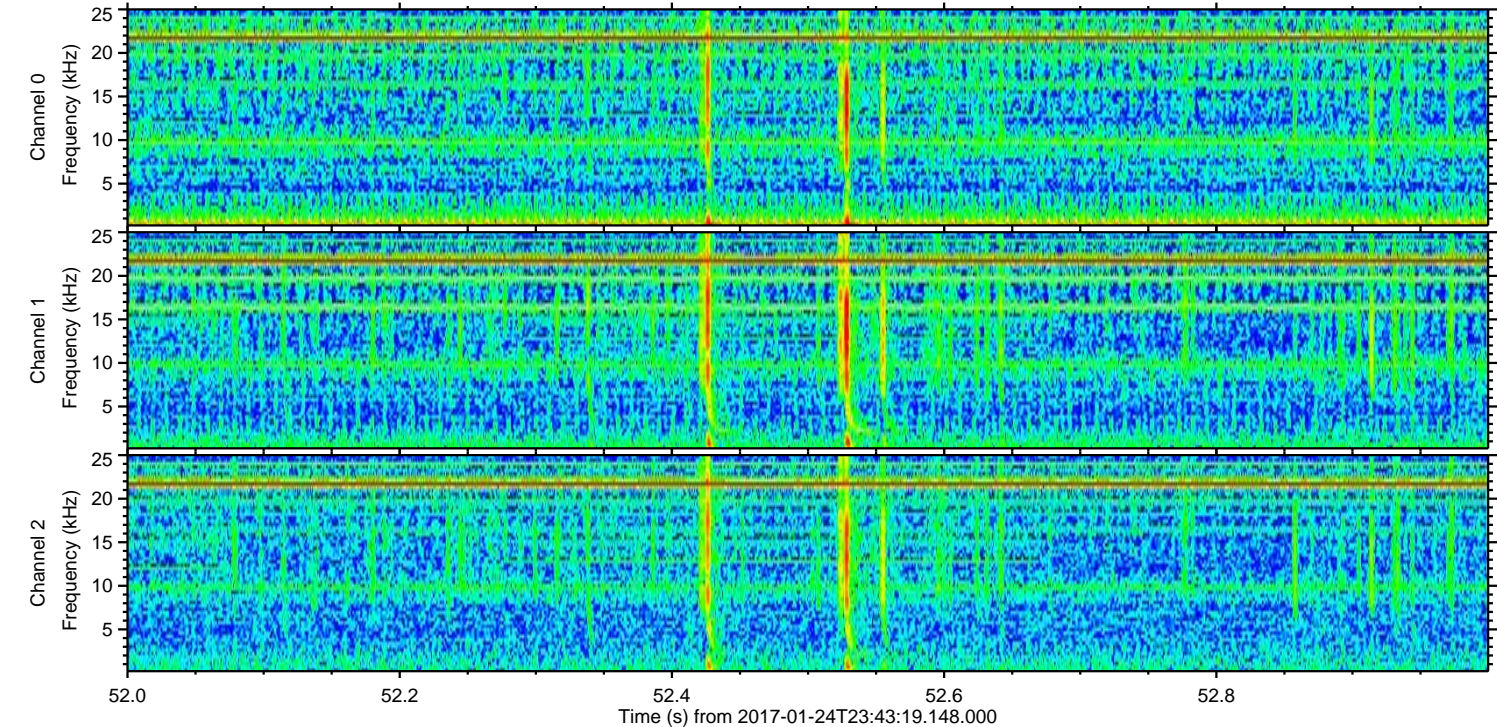
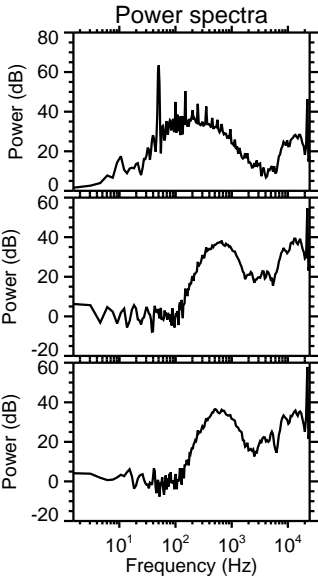
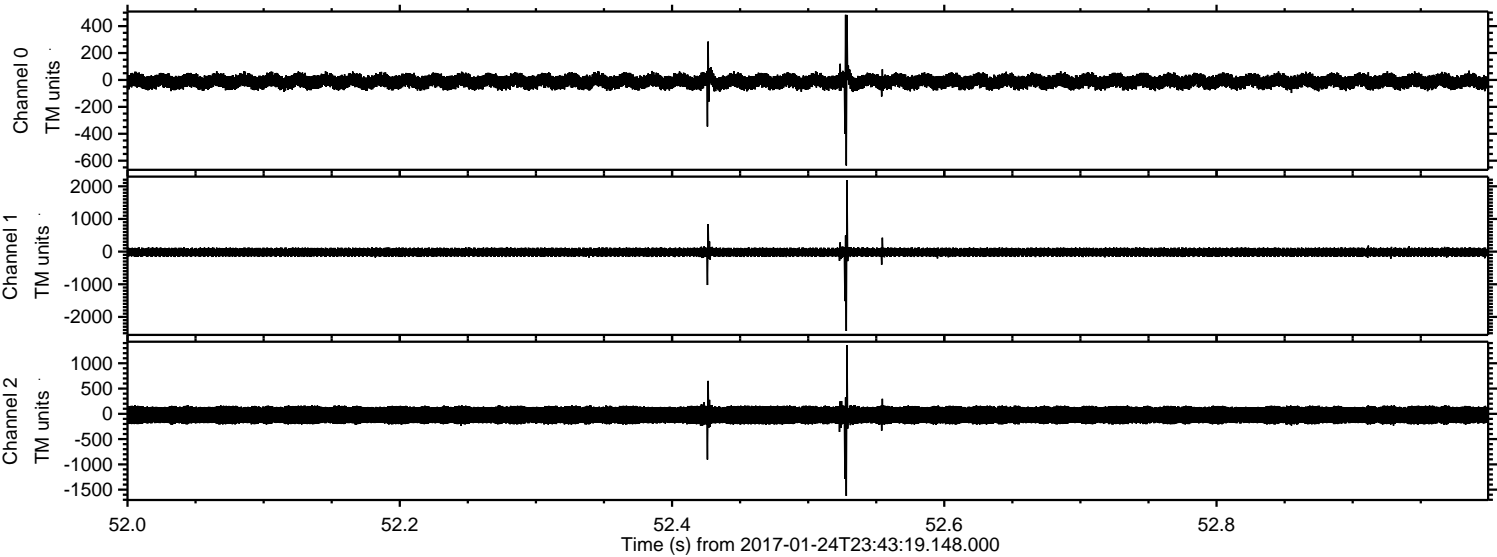

Processed Wed Jan 25 00:51:35 2017 by ELM ver.2012-10-06 from 001__elm20170124_234318__dat00.bin

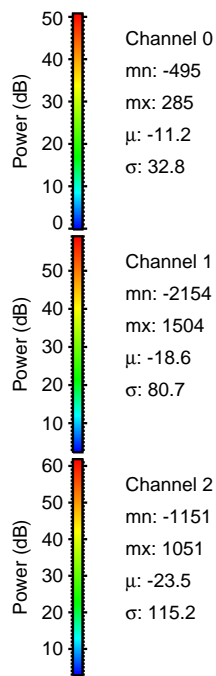
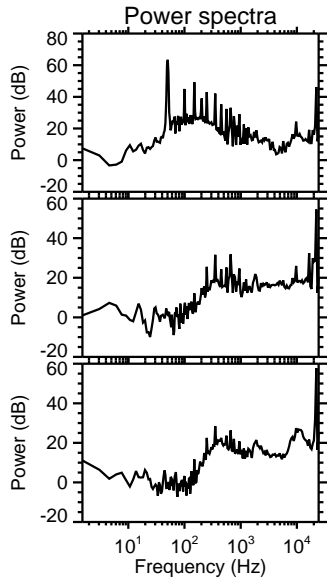
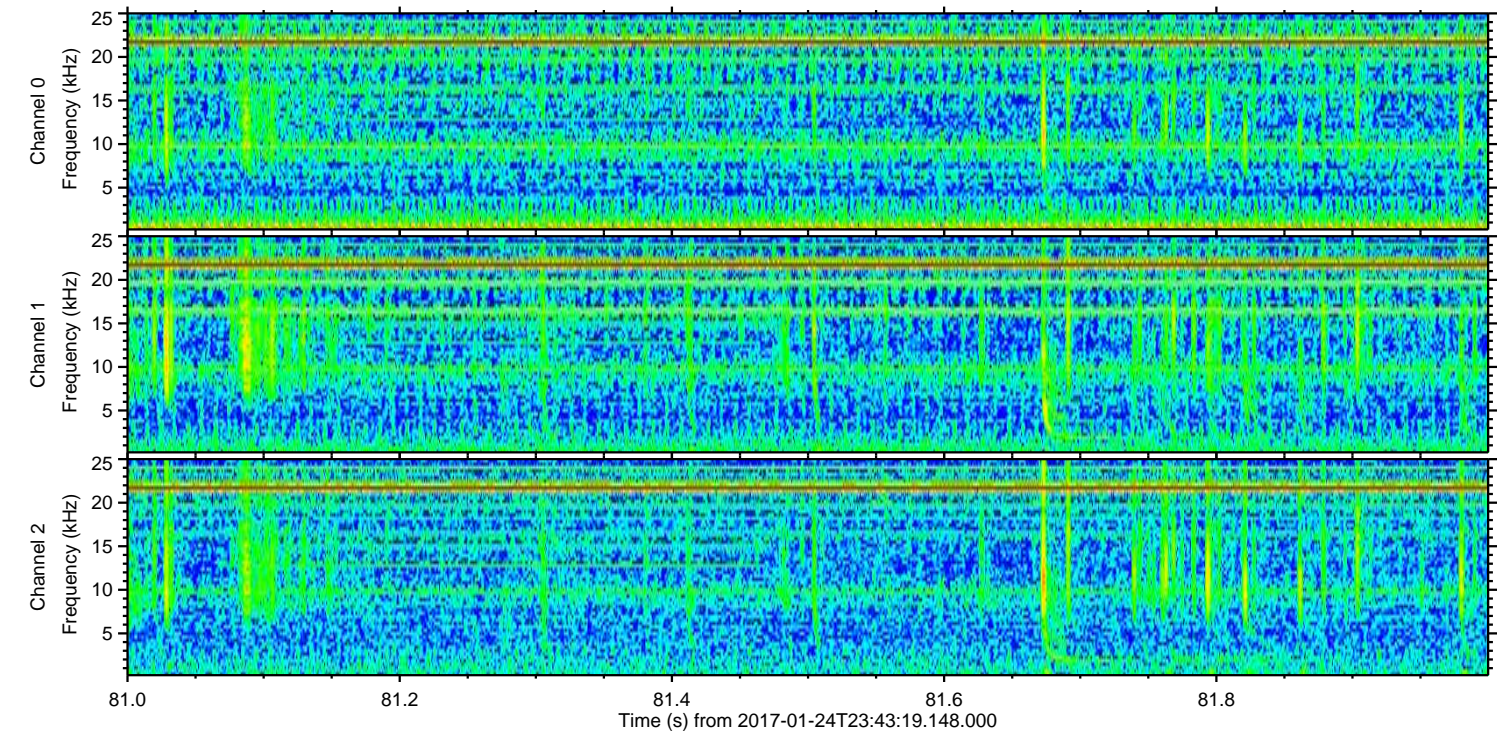
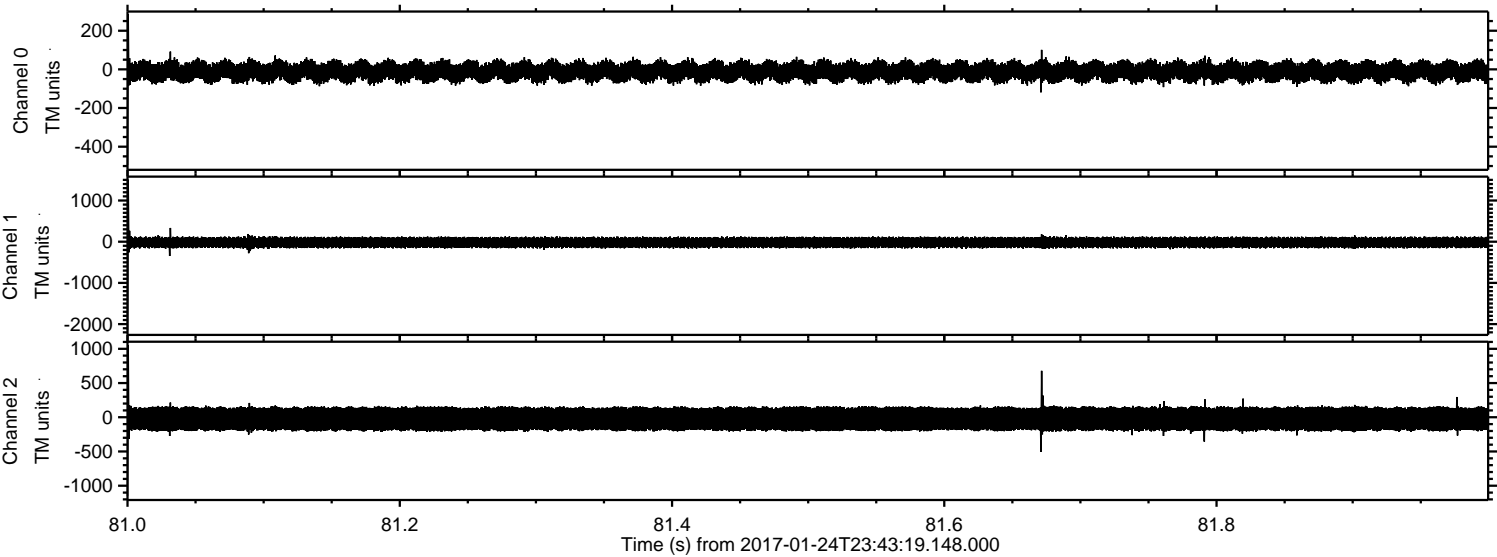

Processed Wed Jan 25 00:51:36 2017 by ELM ver.2012-10-06 from 001__elm20170124_234318__dat00.bin

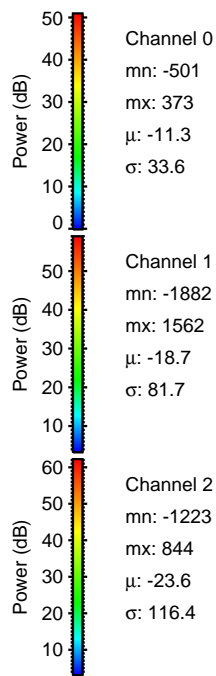
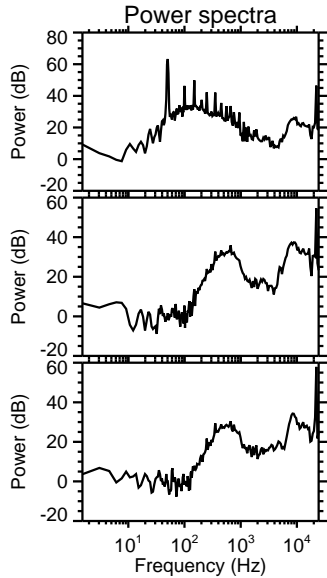
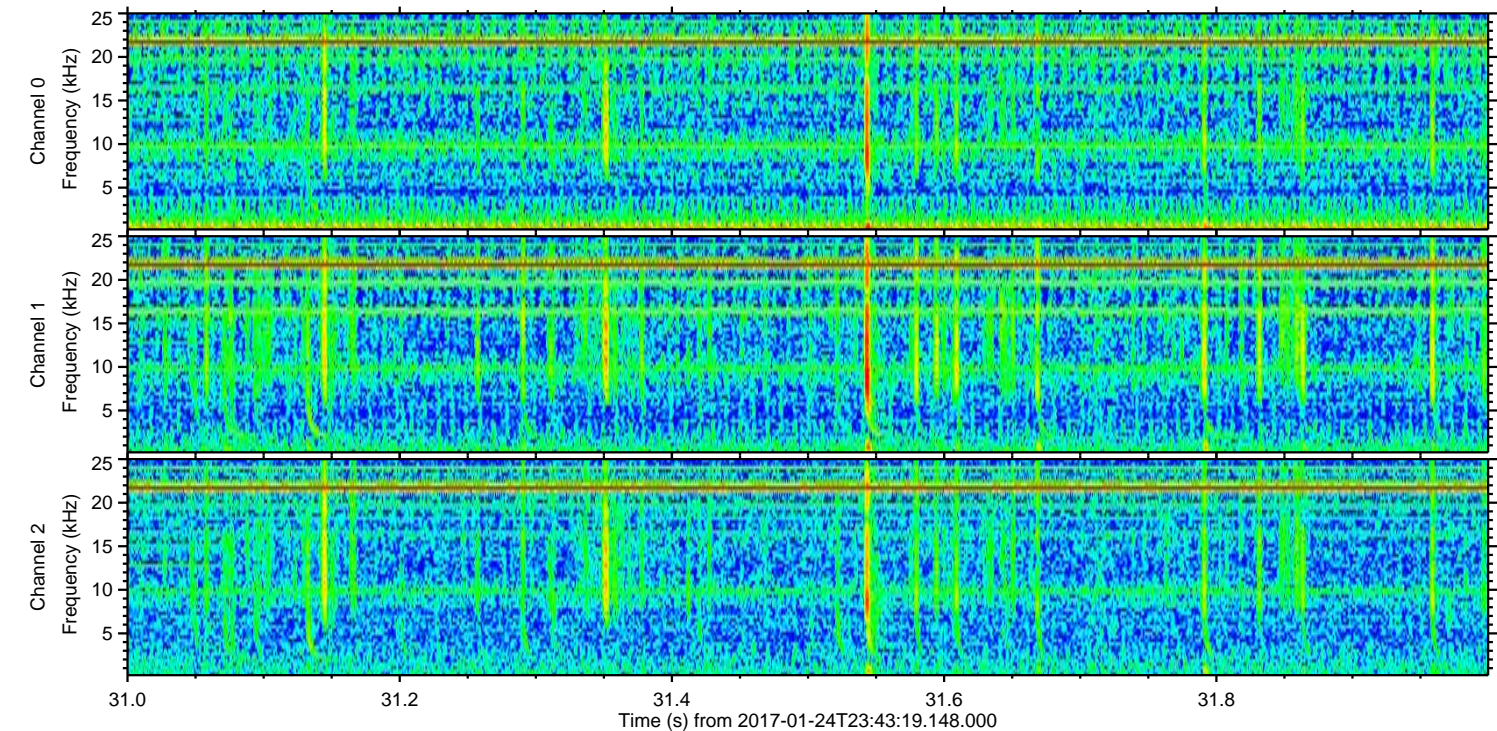
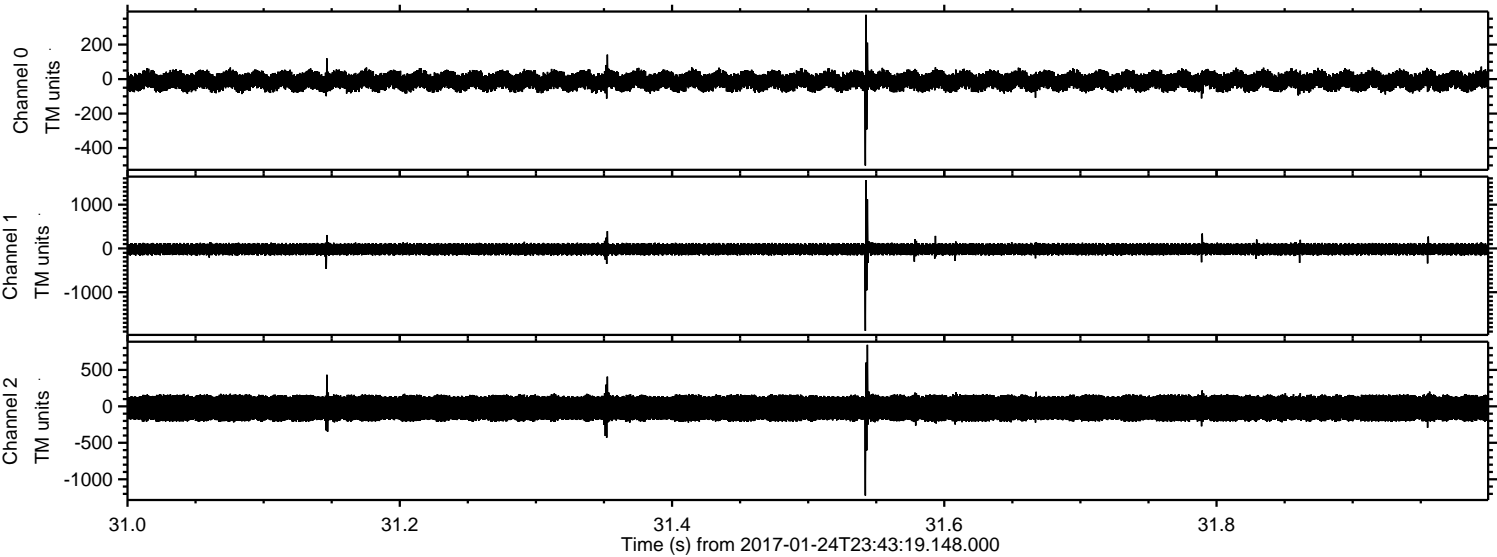

ELMAVAN 3D WAVEFORMS (Measured data sampled at 50 kHz) 51000 packets of 144 samples from 2017-01-24T23:43:19.148.000. Part 103/147

Processed Wed Jan 25 00:51:36 2017 by ELM ver.2012-10-06 from 001__elm20170124_234318__dat00.bin

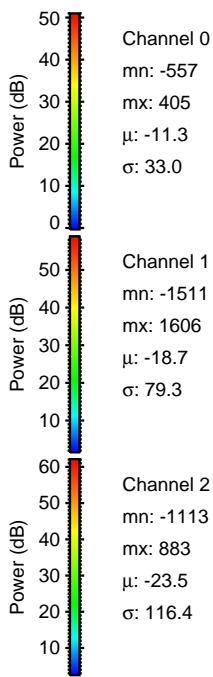
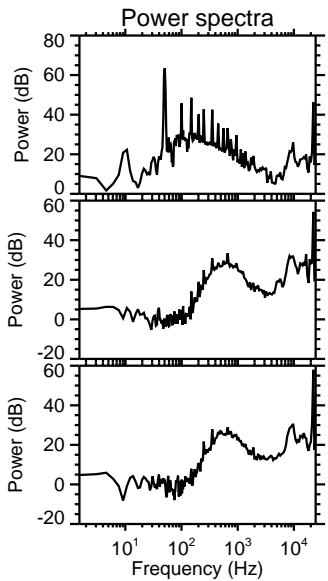
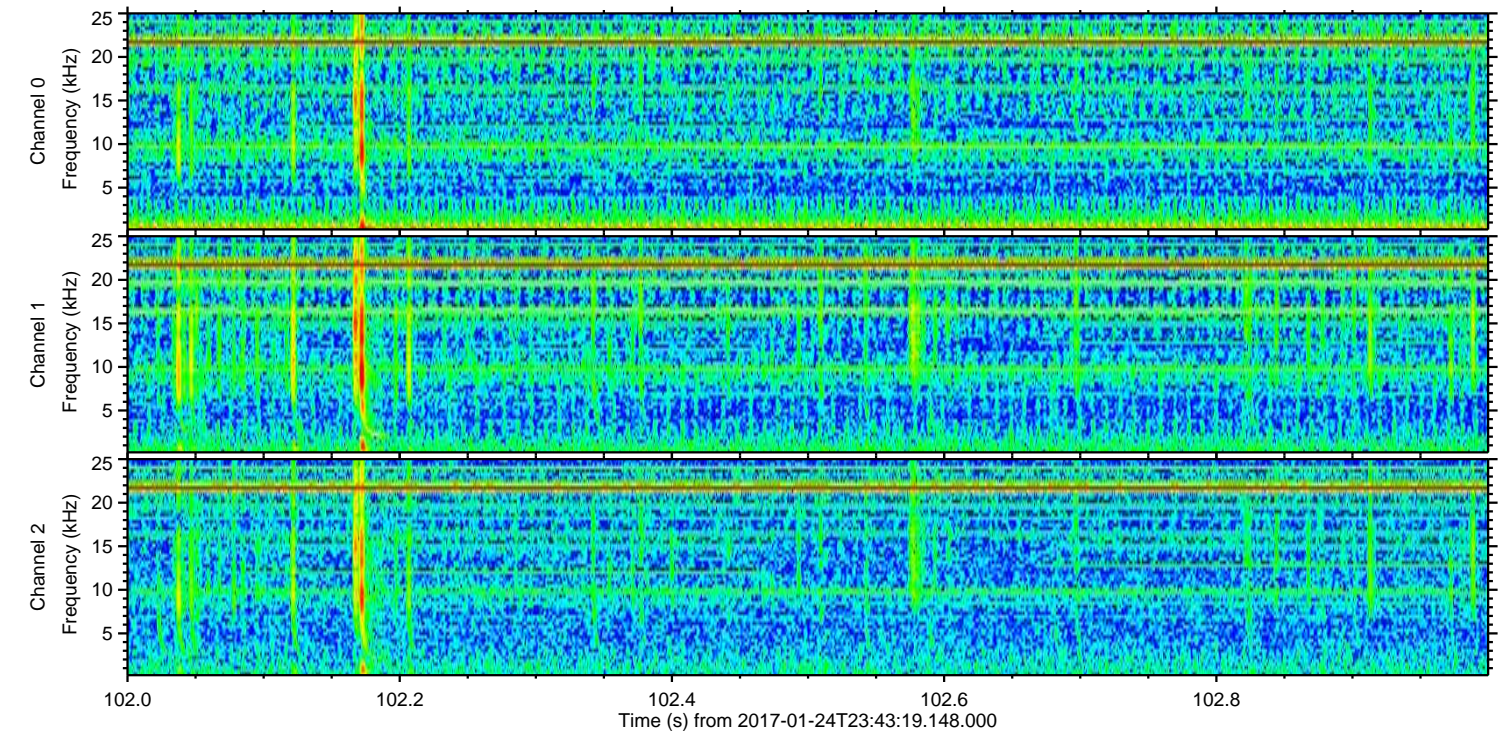
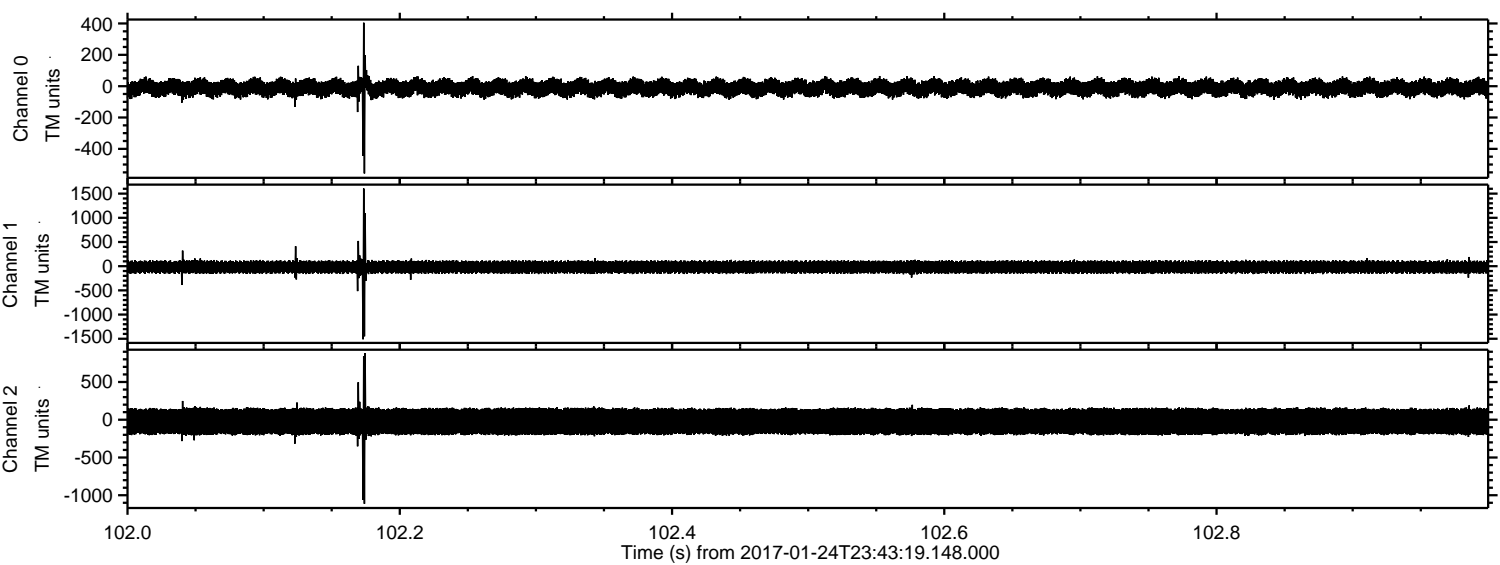

Processed Wed Jan 25 00:51:37 2017 by ELM ver.2012-10-06 from 001__elm20170124_234318__dat00.bin

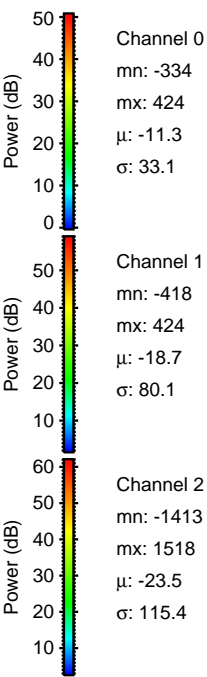
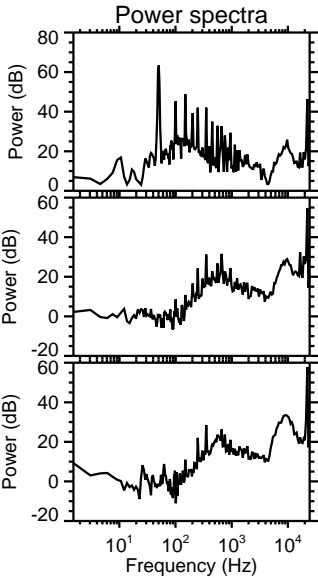
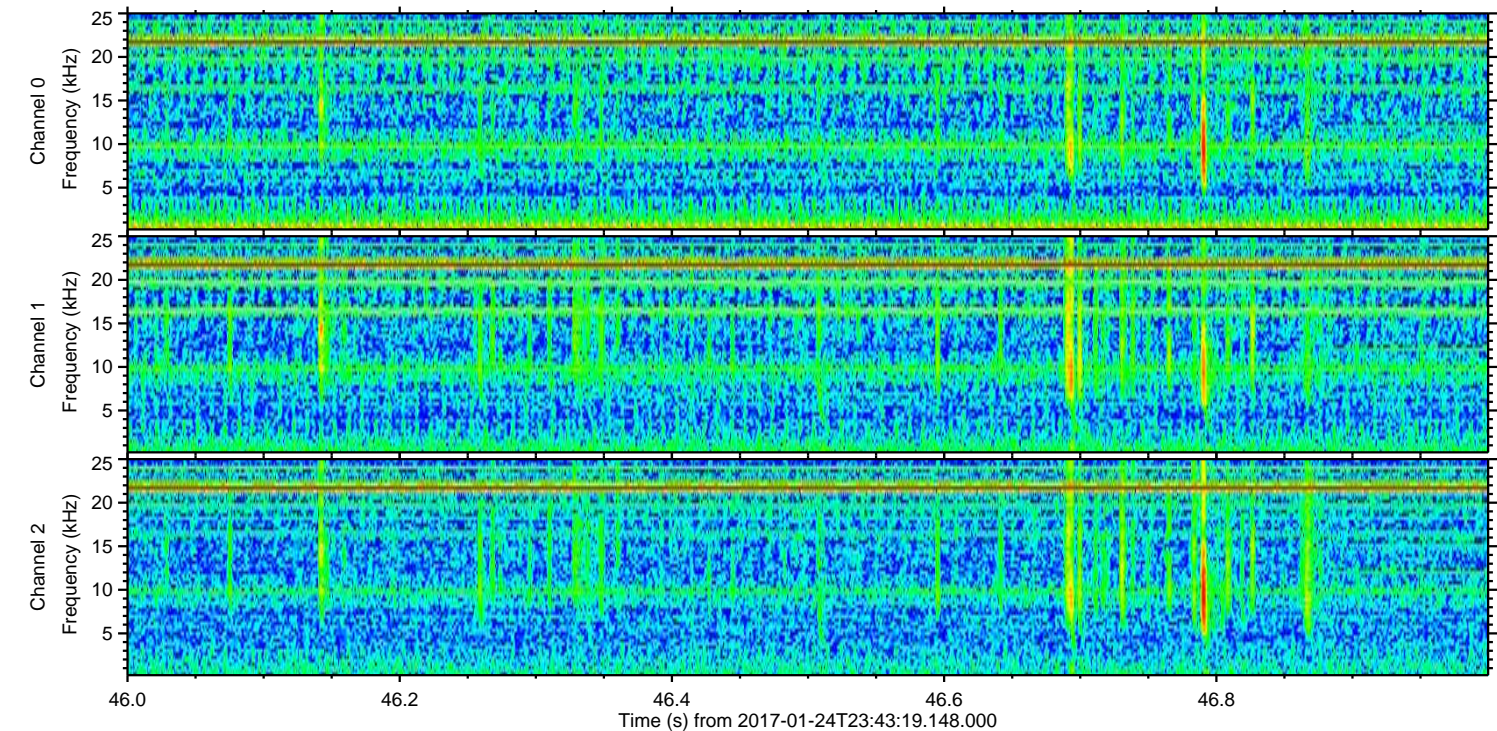
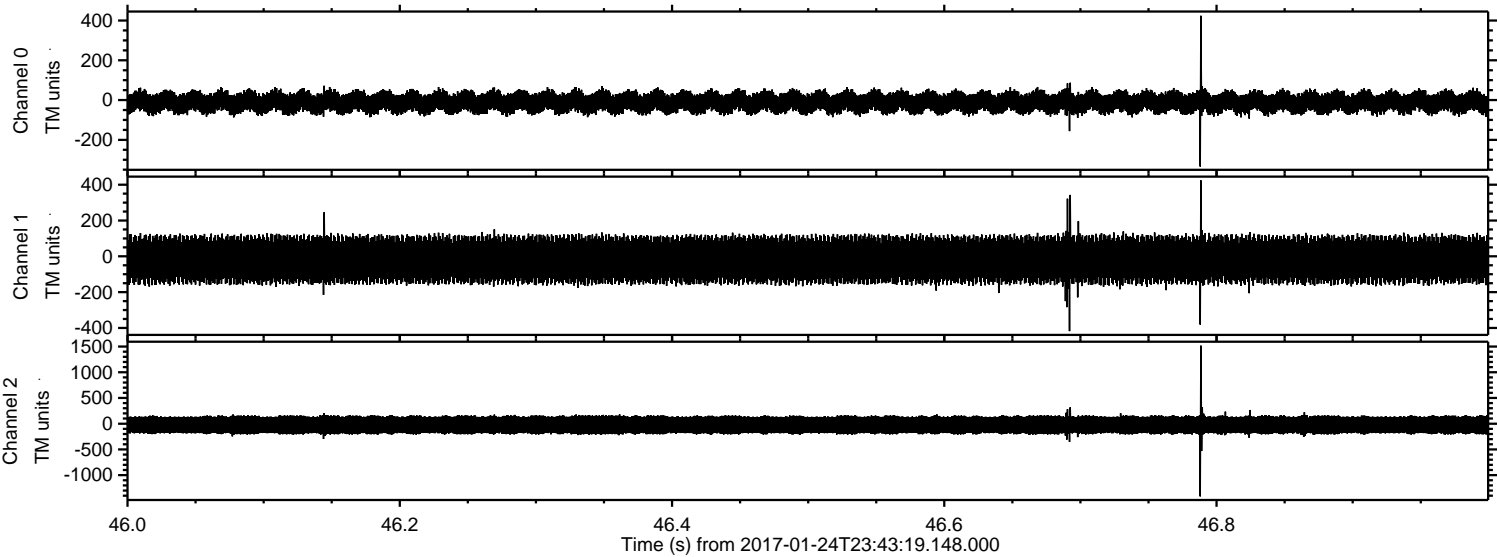

Channel 0
mn: -334
mx: 424
 μ : -11.3
 σ : 33.1

Channel 1
mn: -418
mx: 424
 μ : -18.7
 σ : 80.1

Channel 2
mn: -1413
mx: 1518
 μ : -23.5
 σ : 115.4

Processed Wed Jan 25 00:51:38 2017 by ELM ver.2012-10-06 from 001__elm20170124_234318__dat00.bin

