

ELMAVAN 3D WAVEFORMS (Measured data sampled at 50 kHz) 51000 packets of 144 samples from 2017-01-24T21:53:14.667.999.

Processed Tue Jan 24 23:01:23 2017 by ELM ver.2012-10-06 from 001__elm20170124_215313__dat00.bin

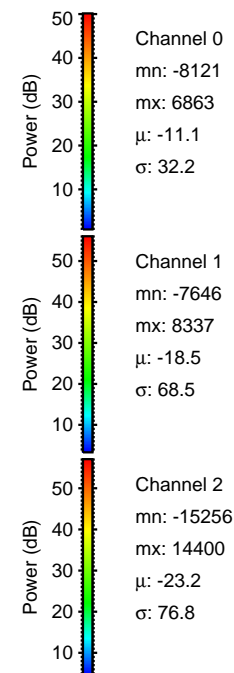
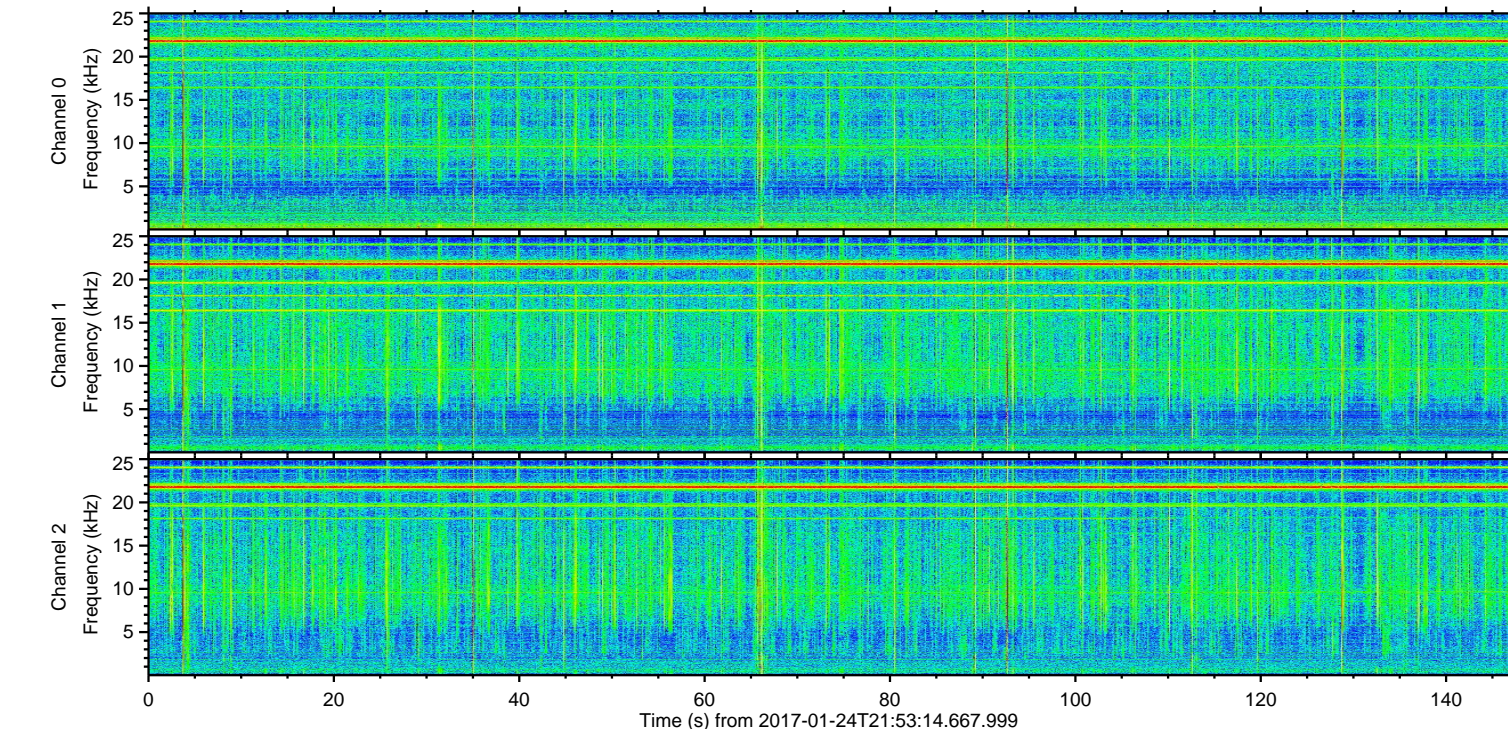
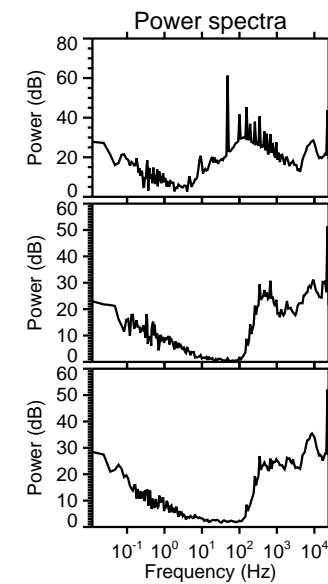
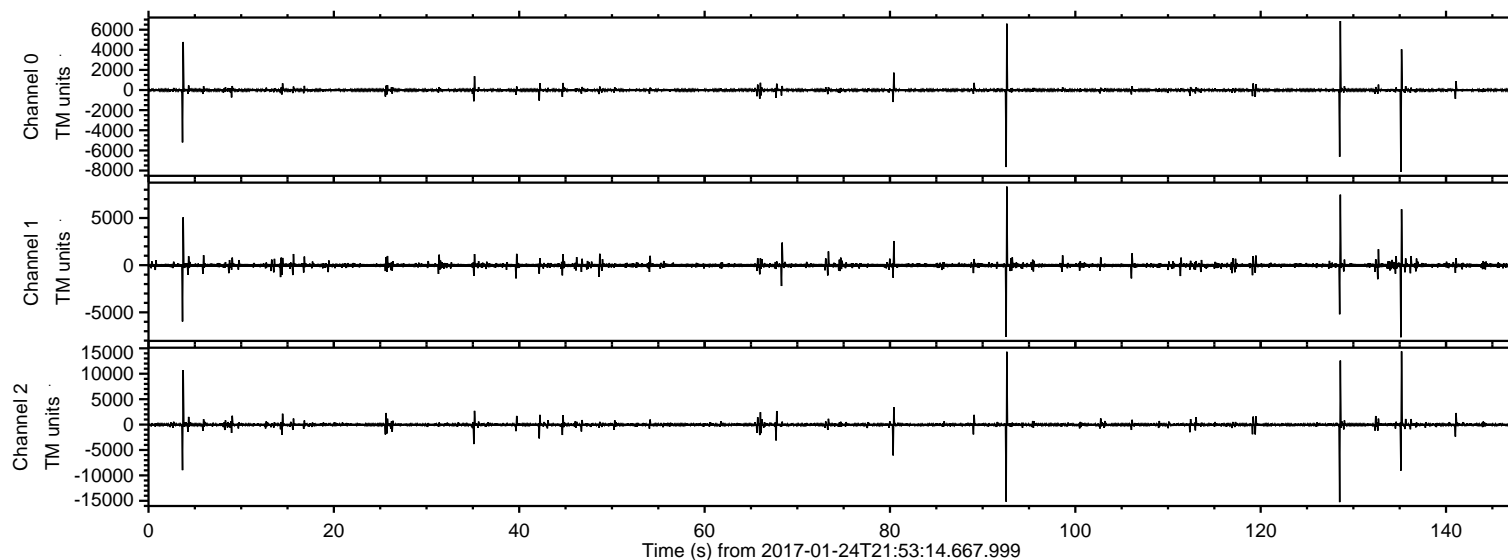

ELMAVAN 3D WAVEFORMS (Measured data sampled at 50 kHz) 51000 packets of 144 samples from 2017-01-24T21:53:14.667.999. Part 129/147

Processed Tue Jan 24 23:01:37 2017 by ELM ver.2012-10-06 from 001__elm20170124_215313__dat00.bin

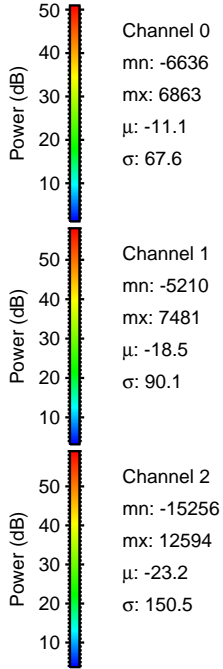
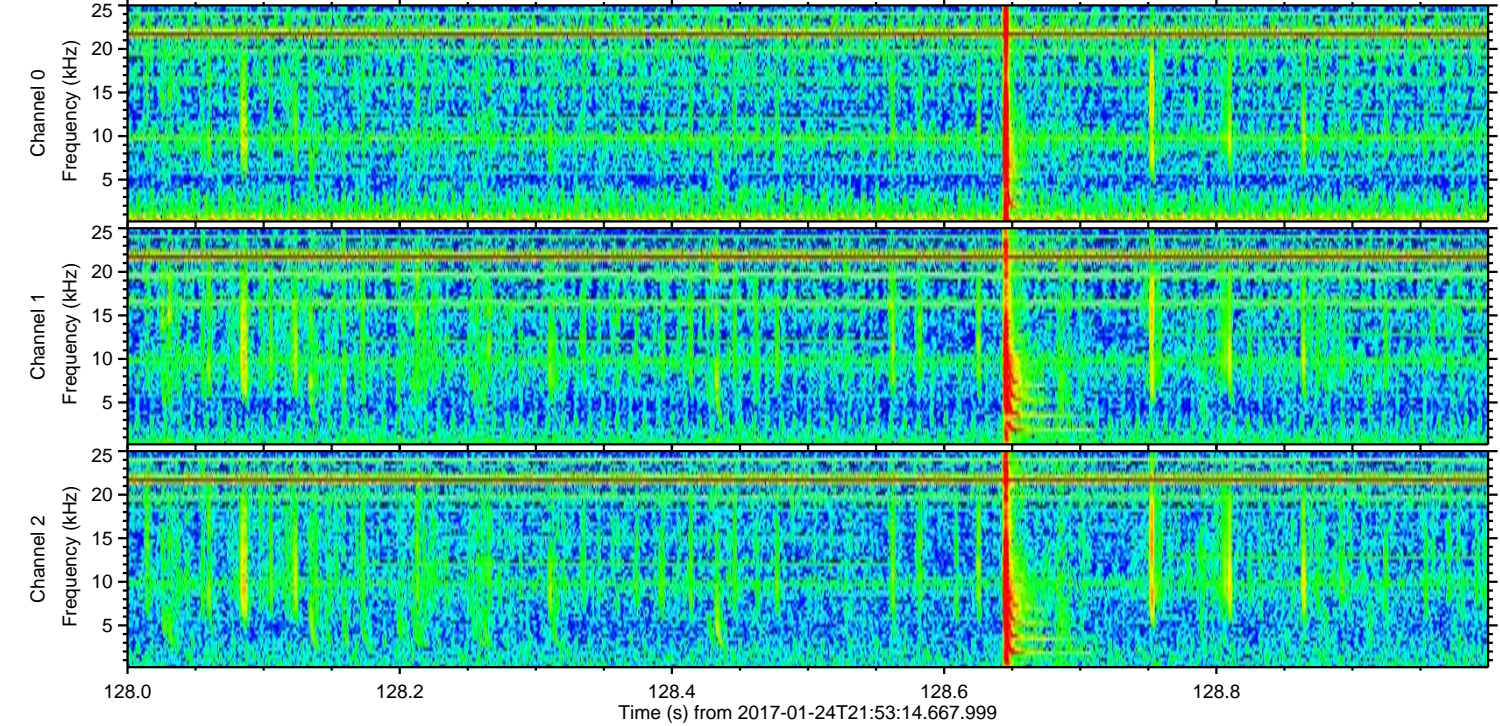
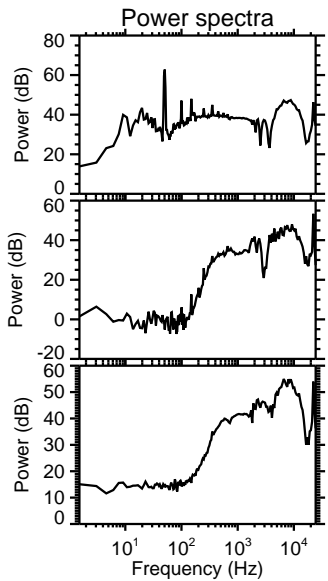
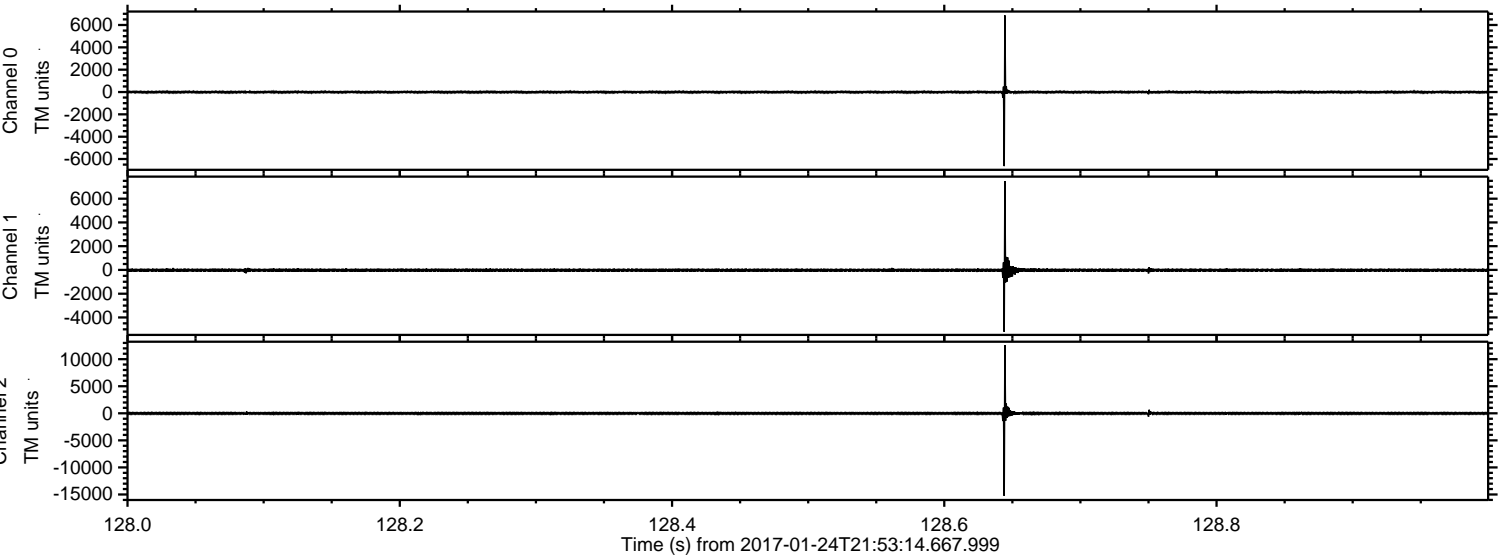

ELMAVAN 3D WAVEFORMS (Measured data sampled at 50 kHz) 51000 packets of 144 samples from 2017-01-24T21:53:14.667.999. Part 93/147

Processed Tue Jan 24 23:01:38 2017 by ELM ver.2012-10-06 from 001__elm20170124_215313__dat00.bin

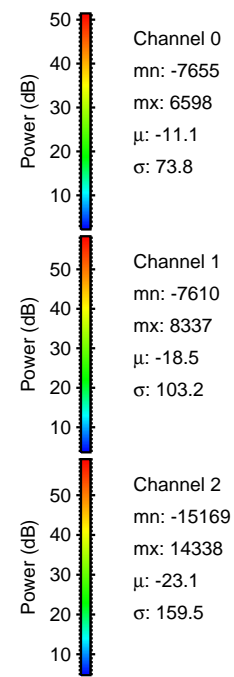
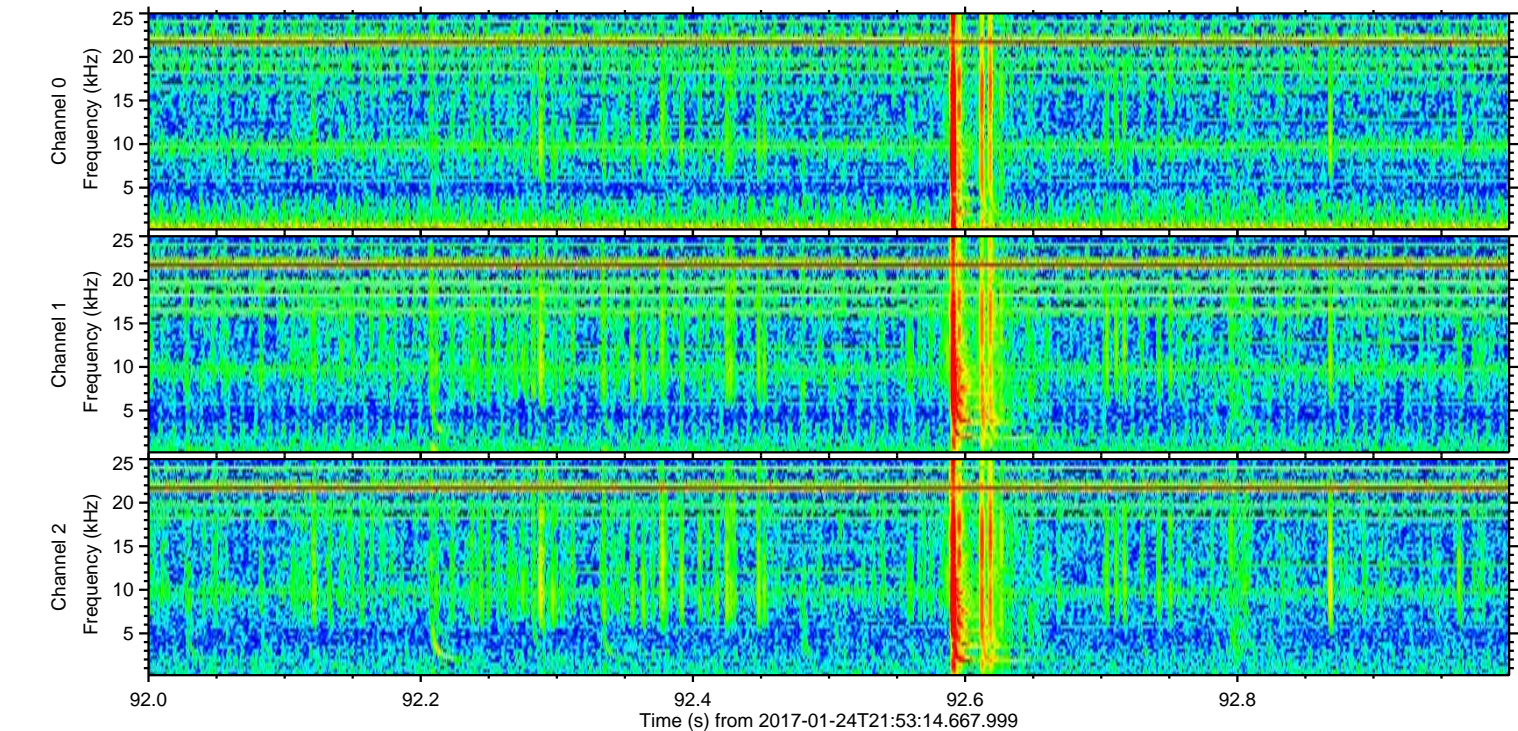
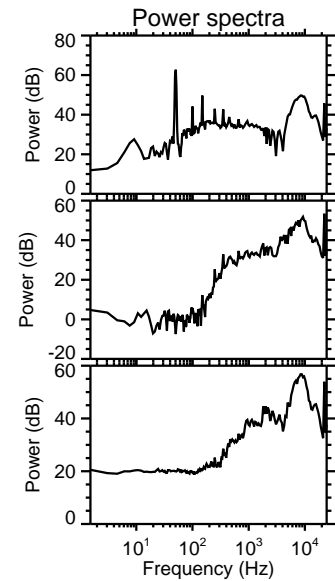
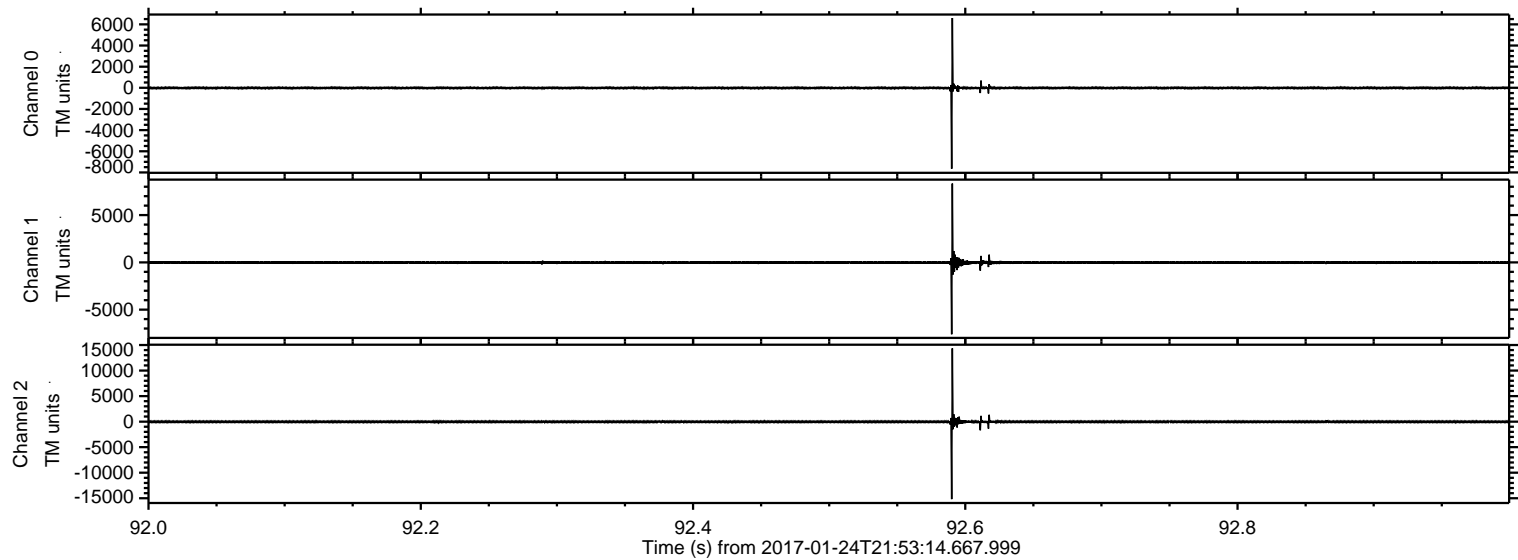

ELMAVAN 3D WAVEFORMS (Measured data sampled at 50 kHz) 51000 packets of 144 samples from 2017-01-24T21:53:14.667.999. Part 136/147

Processed Tue Jan 24 23:01:39 2017 by ELM ver.2012-10-06 from 001__elm20170124_215313__dat00.bin

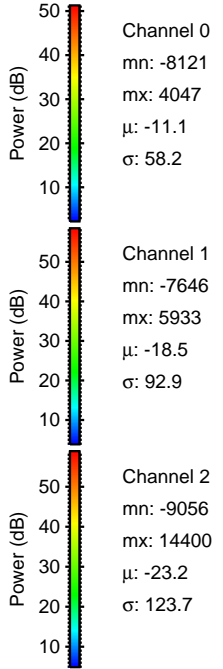
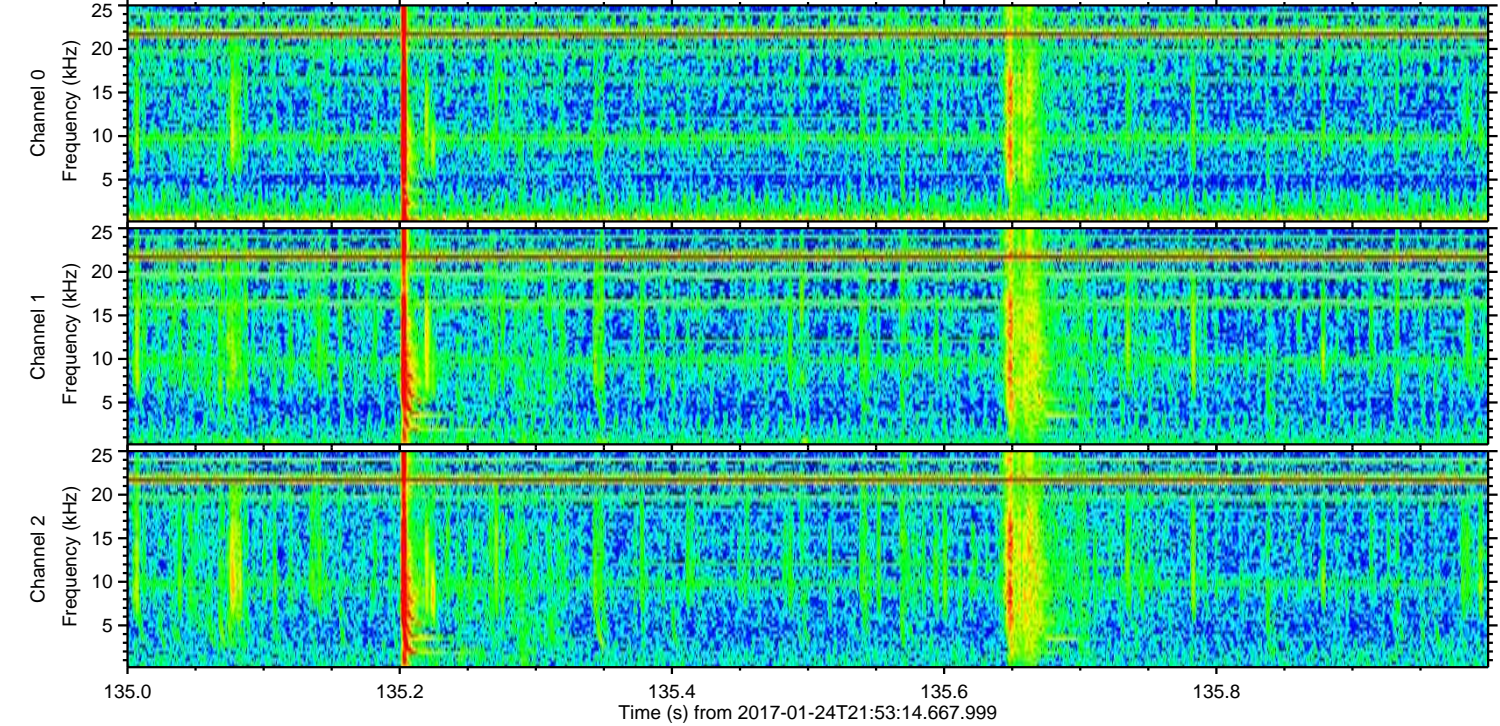
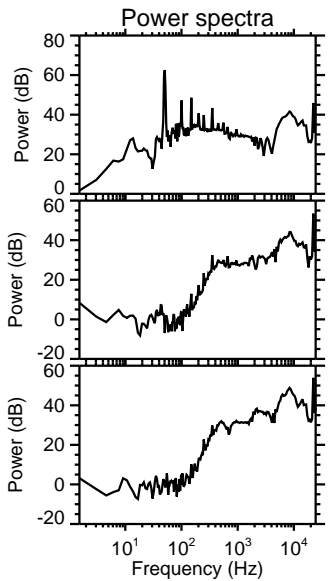
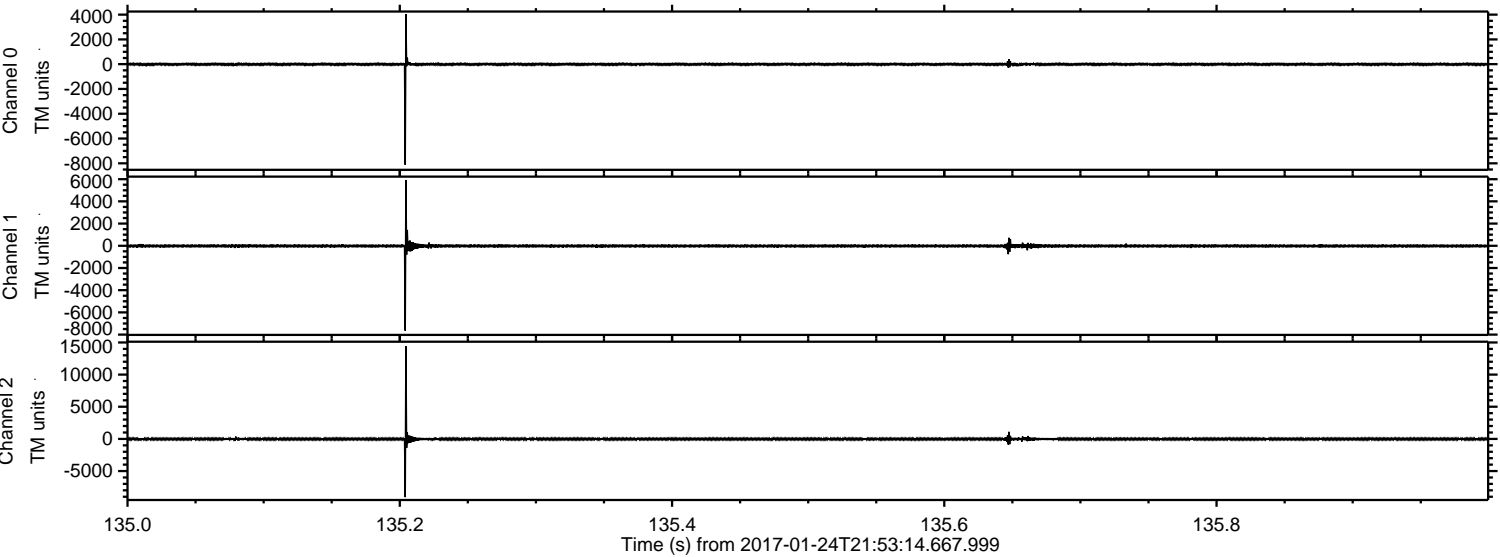

ELMAVAN 3D WAVEFORMS (Measured data sampled at 50 kHz) 51000 packets of 144 samples from 2017-01-24T21:53:14.667.999. Part 4/147

Processed Tue Jan 24 23:01:40 2017 by ELM ver.2012-10-06 from 001__elm20170124_215313__dat00.bin

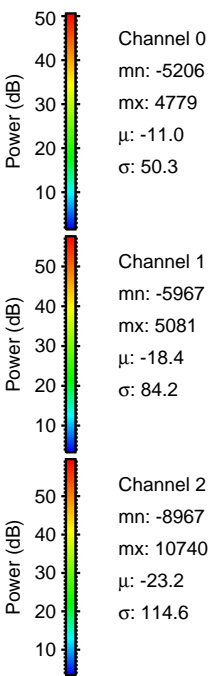
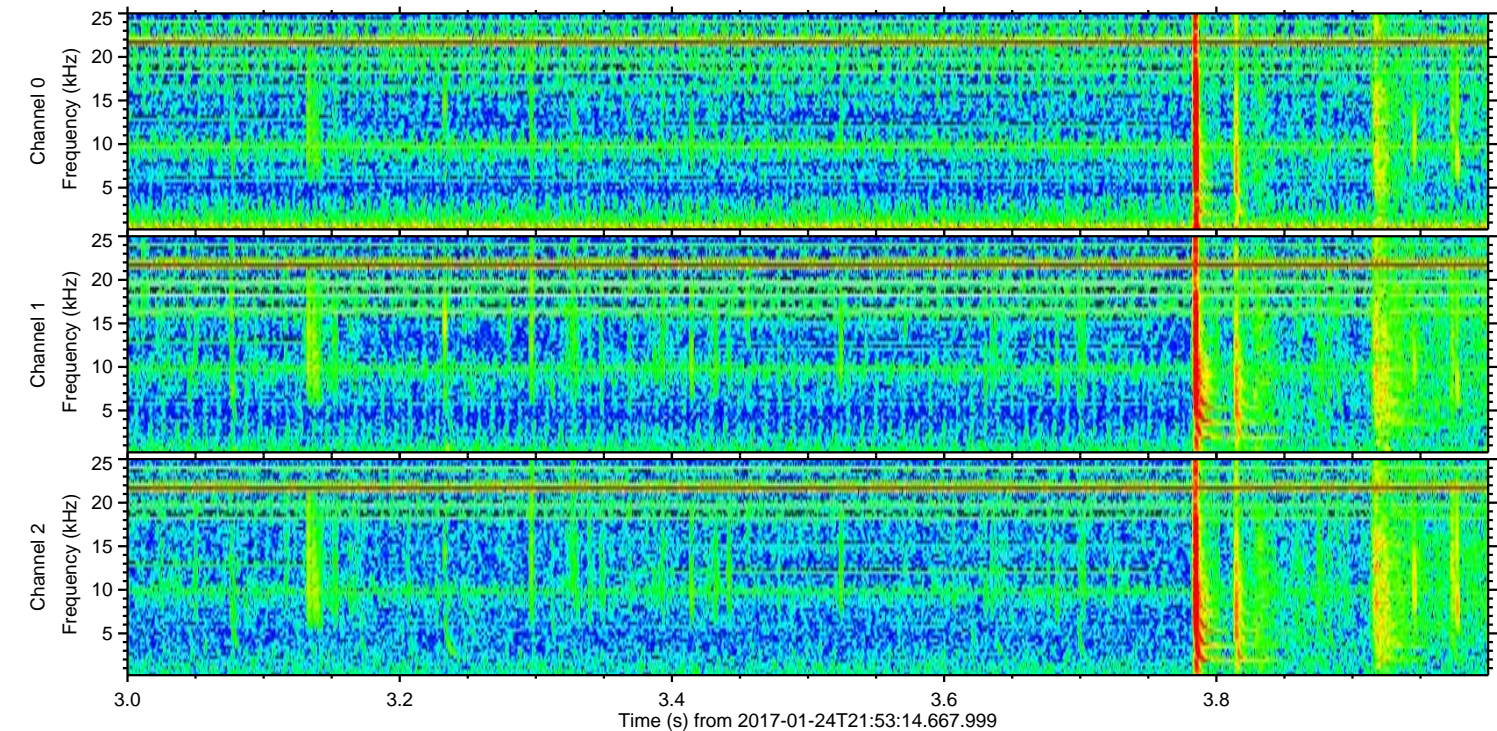
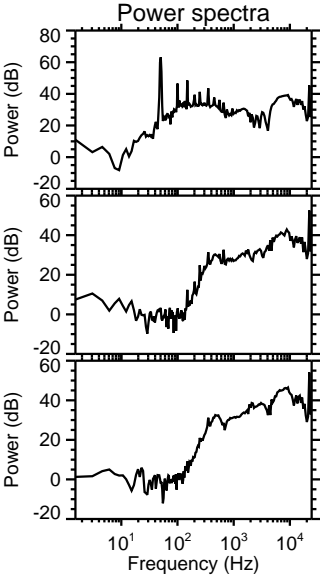
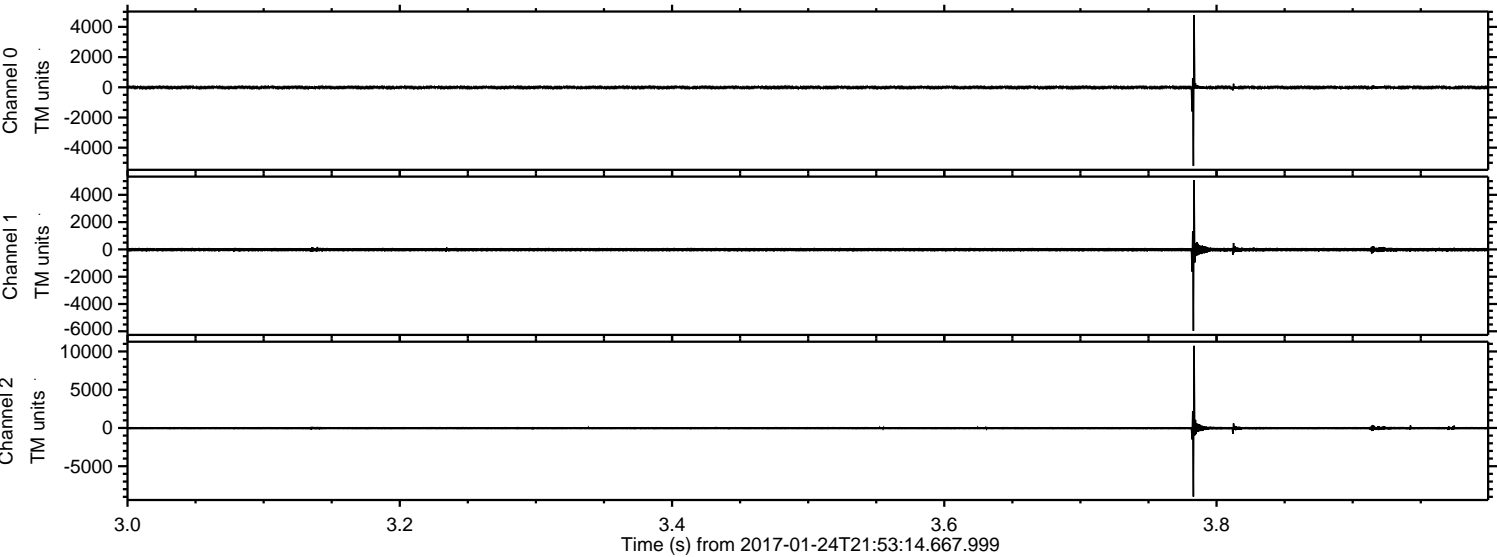

Processed Tue Jan 24 23:01:41 2017 by ELM ver.2012-10-06 from 001__elm20170124_215313__dat00.bin

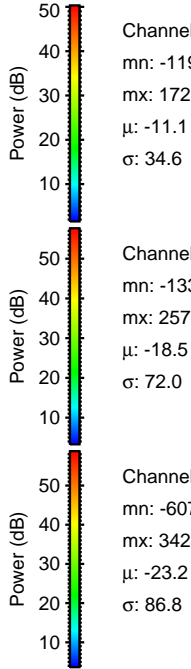
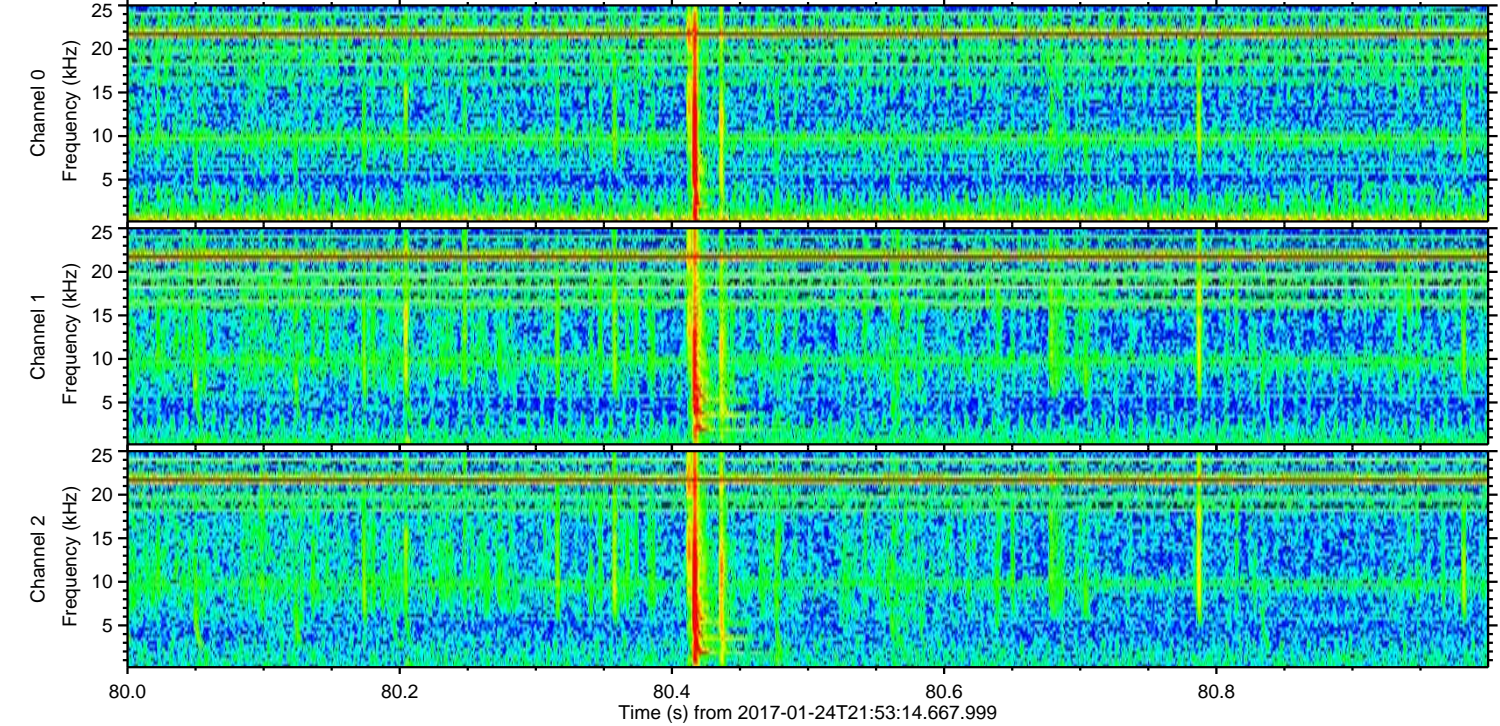
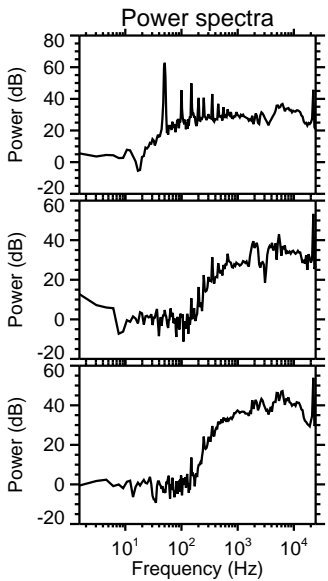
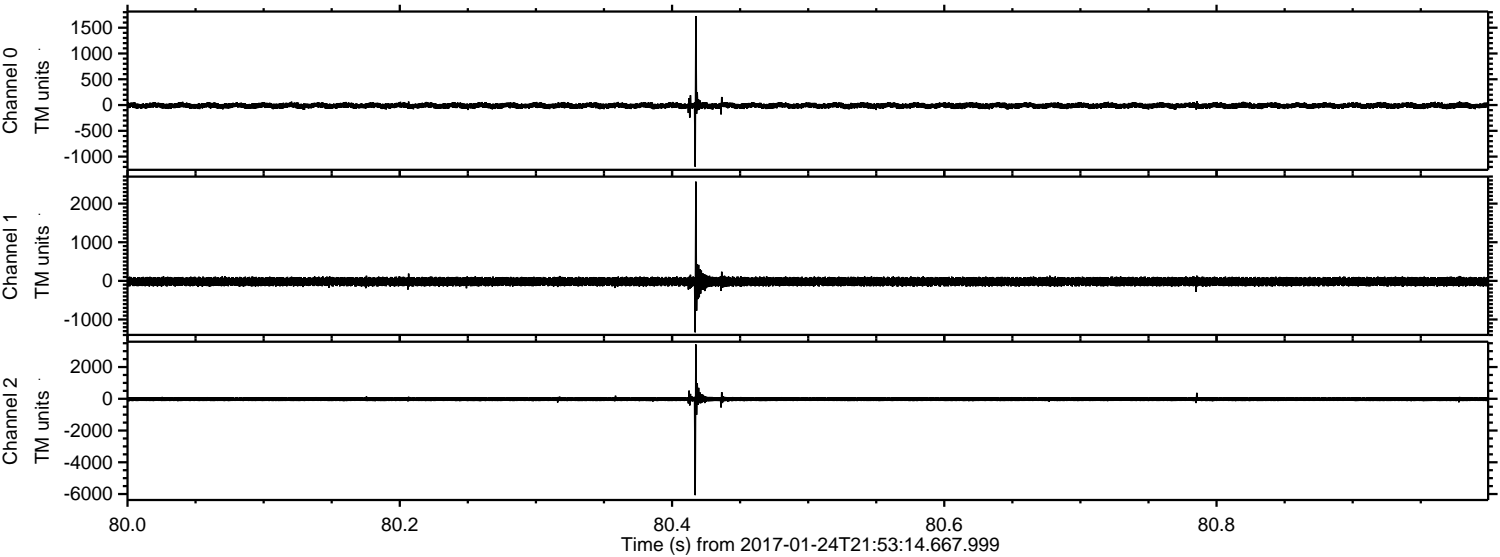

Channel 0
mn: -1196
mx: 1727
μ: -11.1
σ: 34.6

Channel 1
mn: -1332
mx: 2570
μ: -18.5
σ: 72.0

Channel 2
mn: -6072
mx: 3424
μ: -23.2
σ: 86.8

ELMAVAN 3D WAVEFORMS (Measured data sampled at 50 kHz) 51000 packets of 144 samples from 2017-01-24T21:53:14.667.999. Part 36/147

Processed Tue Jan 24 23:01:42 2017 by ELM ver.2012-10-06 from 001__elm20170124_215313__dat00.bin

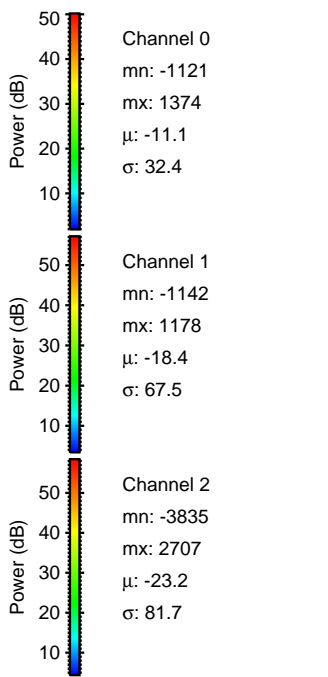
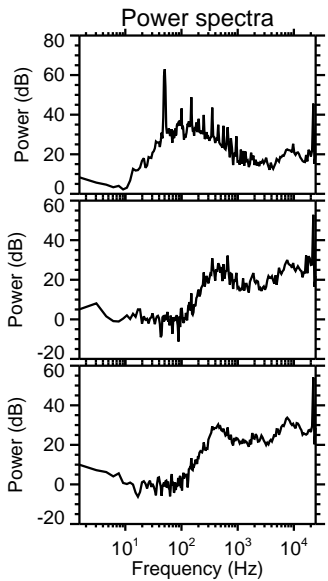
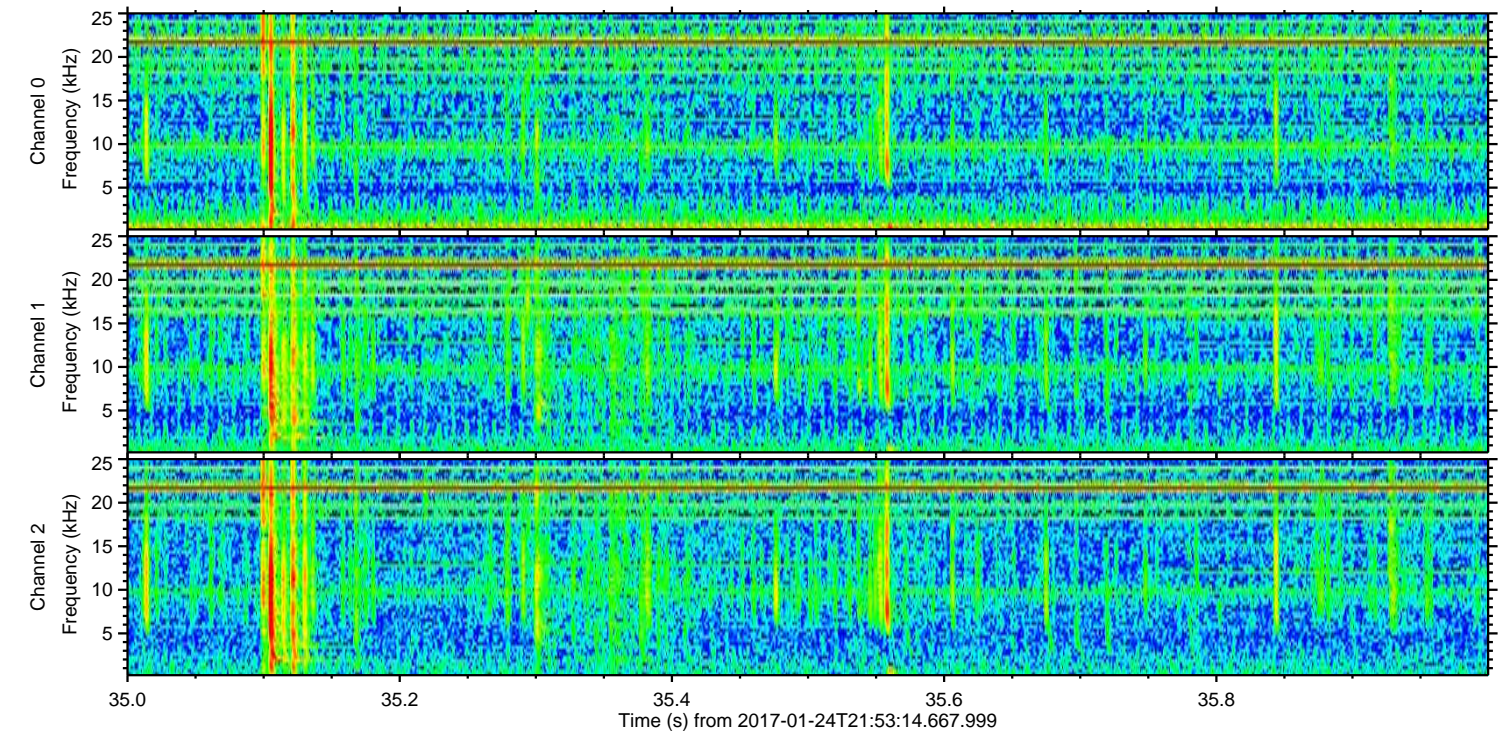
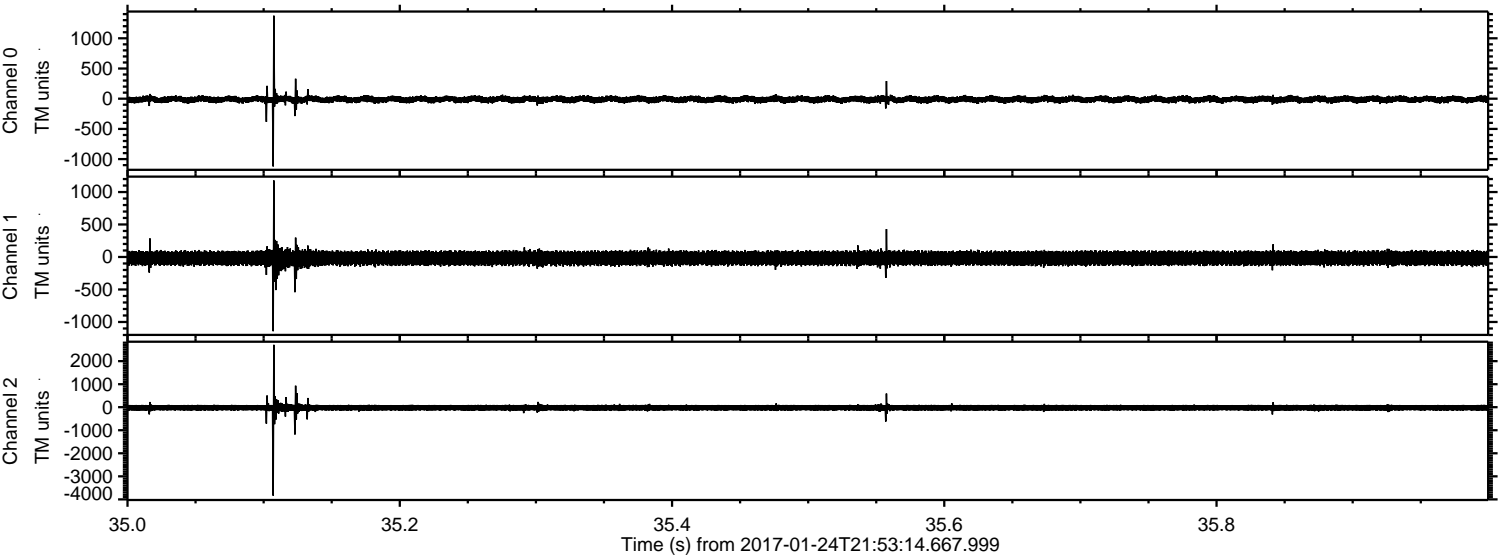

Processed Tue Jan 24 23:01:43 2017 by ELM ver.2012-10-06 from 001__elm20170124_215313__dat00.bin

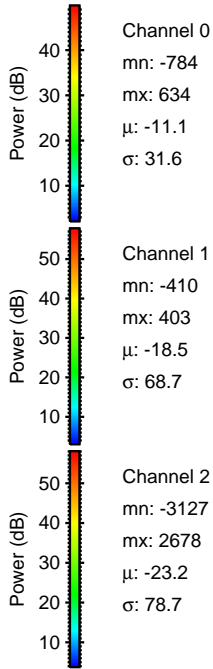
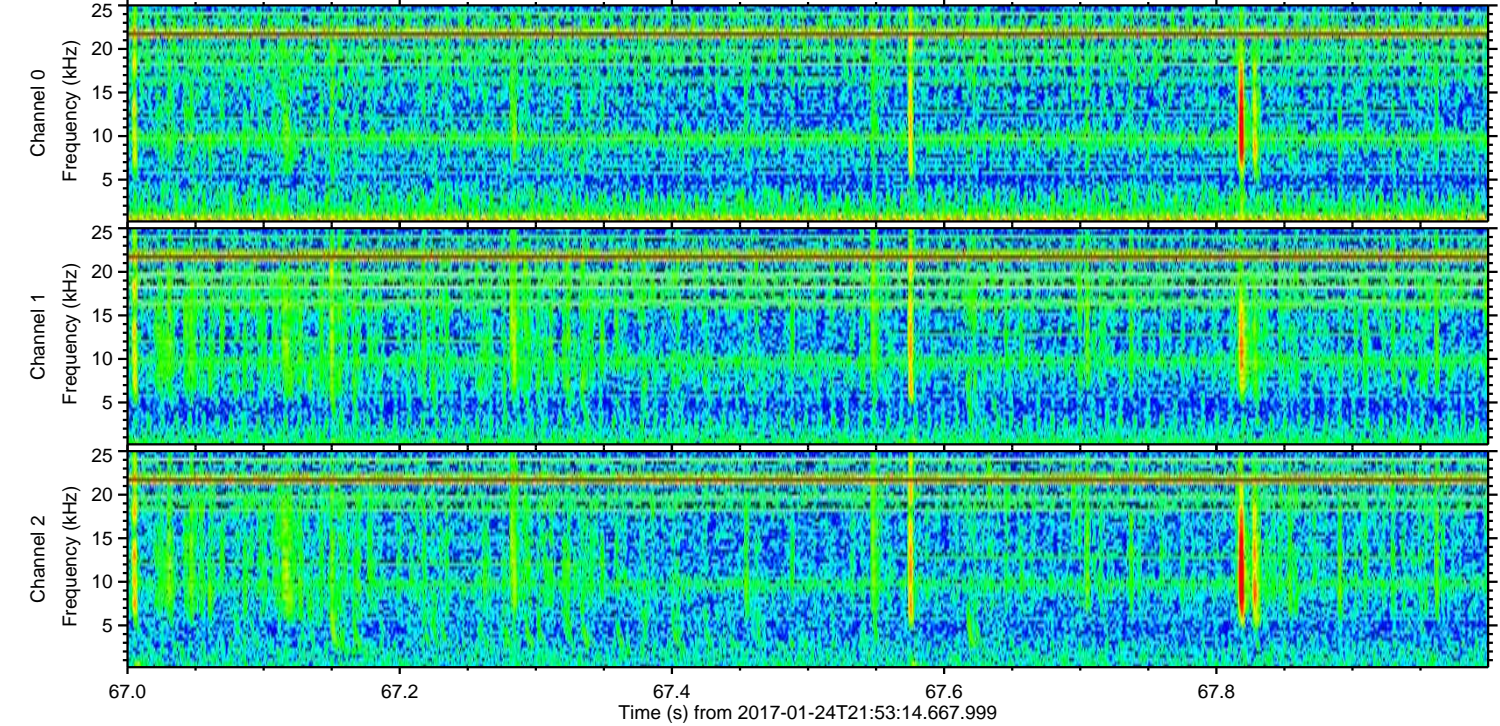
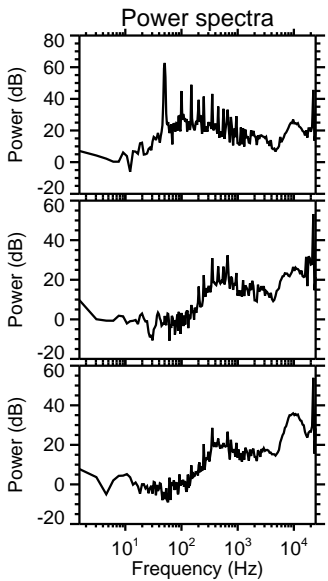
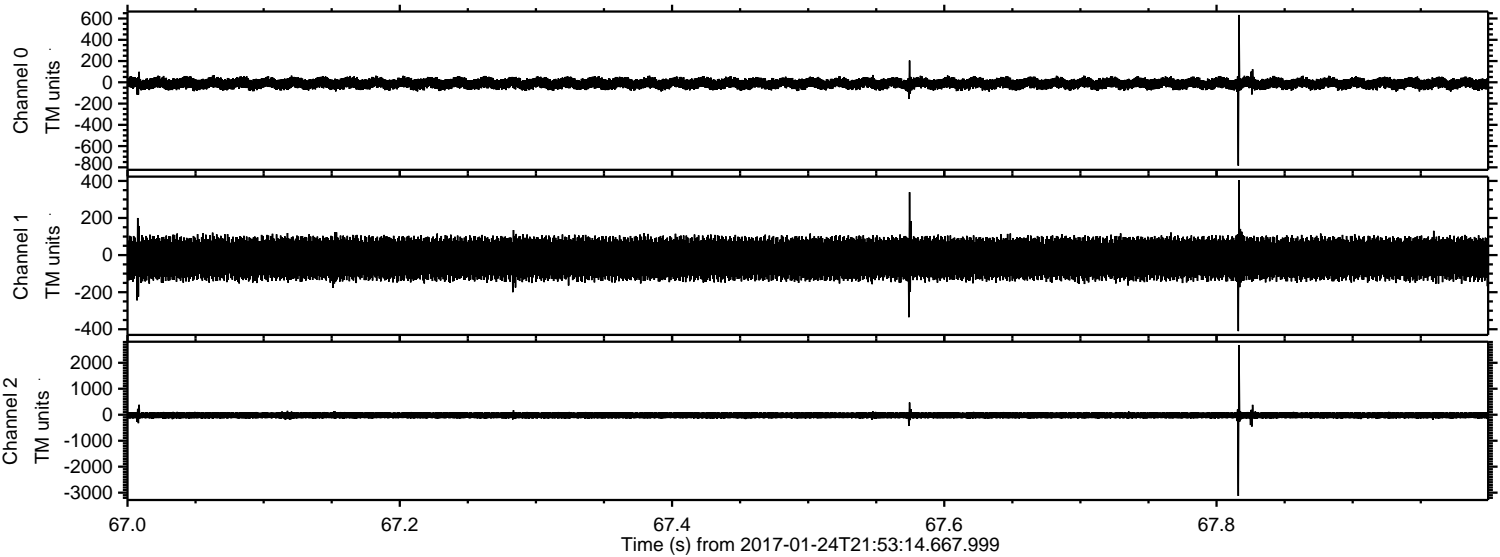

Channel 0
mn: -784
mx: 634
 μ : -11.1
 σ : 31.6

Channel 1
mn: -410
mx: 403
 μ : -18.5
 σ : 68.7

Channel 2
mn: -3127
mx: 2678
 μ : -23.2
 σ : 78.7

Processed Tue Jan 24 23:01:44 2017 by ELM ver.2012-10-06 from 001__elm20170124_215313__dat00.bin

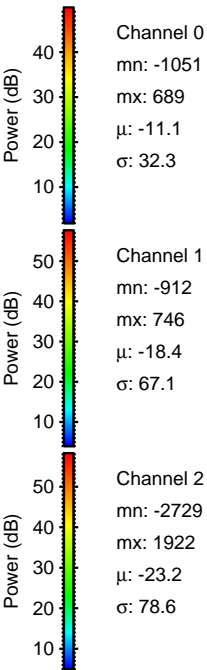
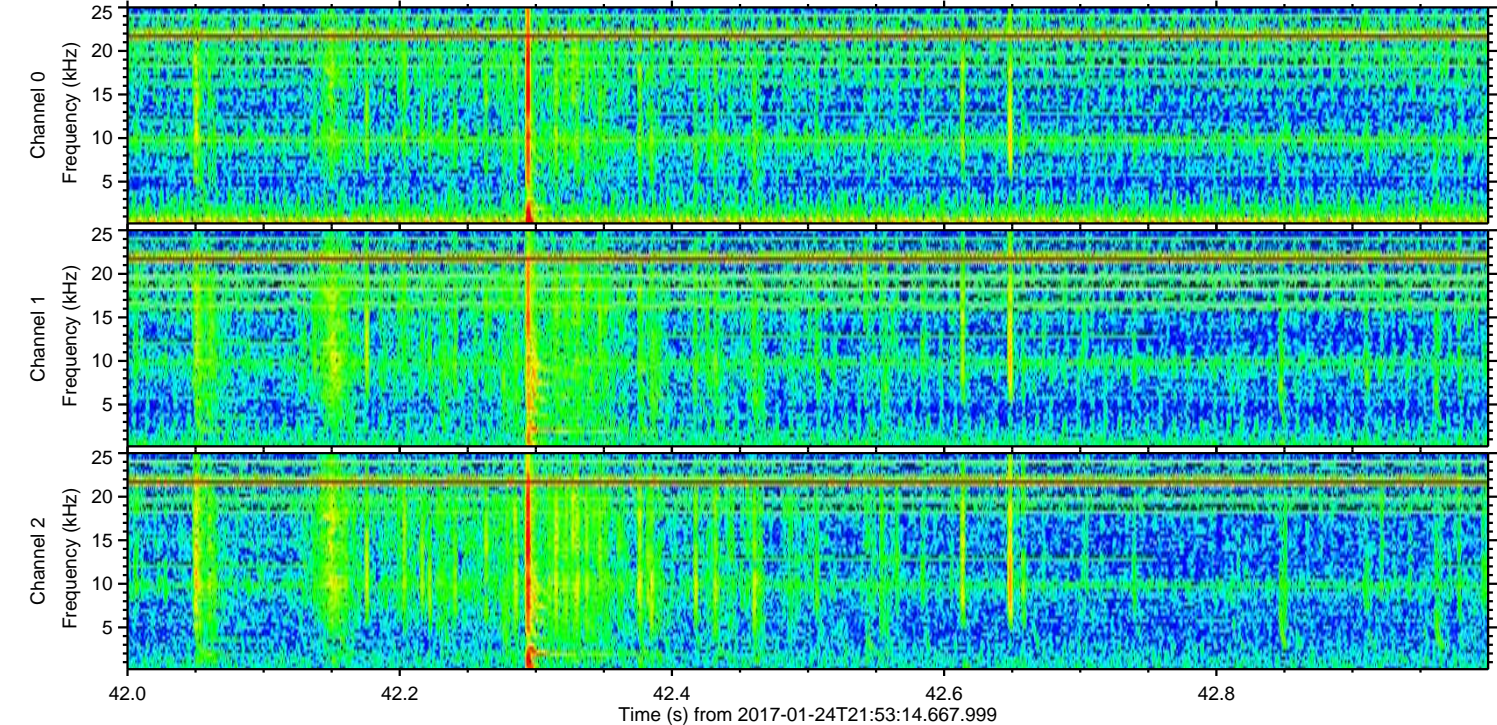
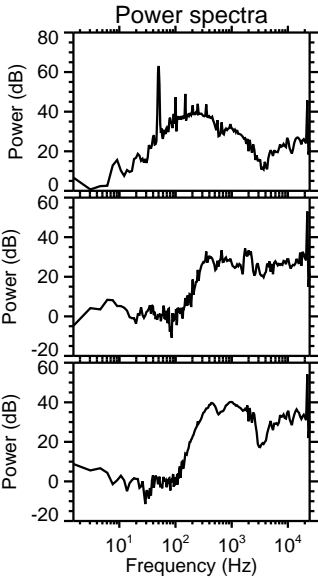
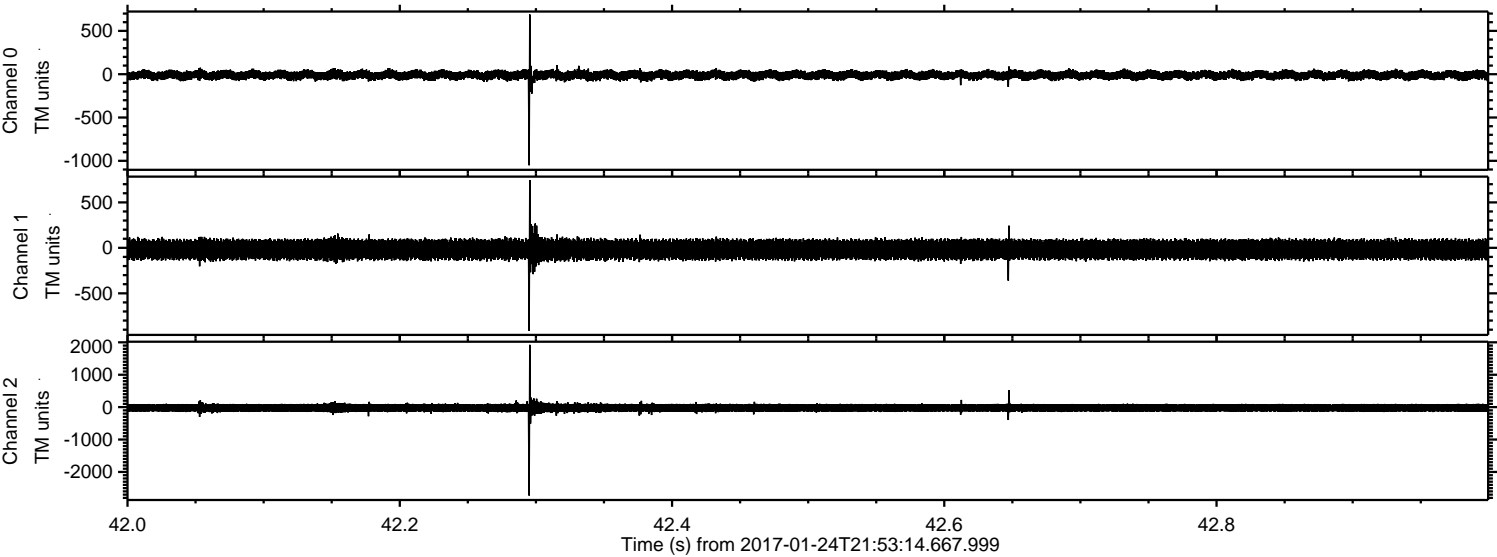

Processed Tue Jan 24 23:01:45 2017 by ELM ver.2012-10-06 from 001__elm20170124_215313__dat00.bin

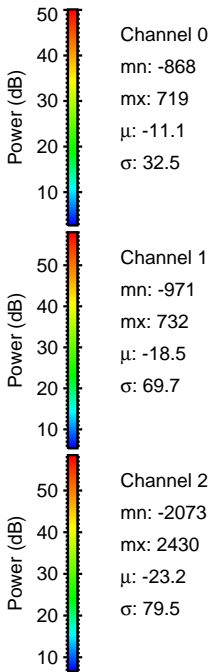
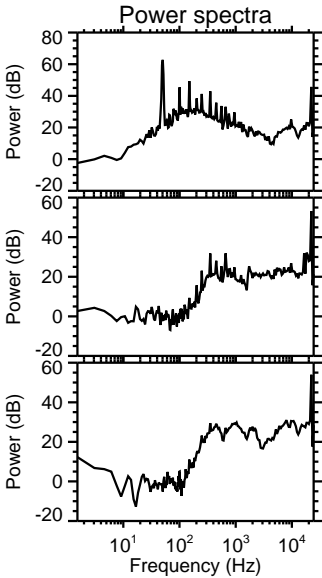
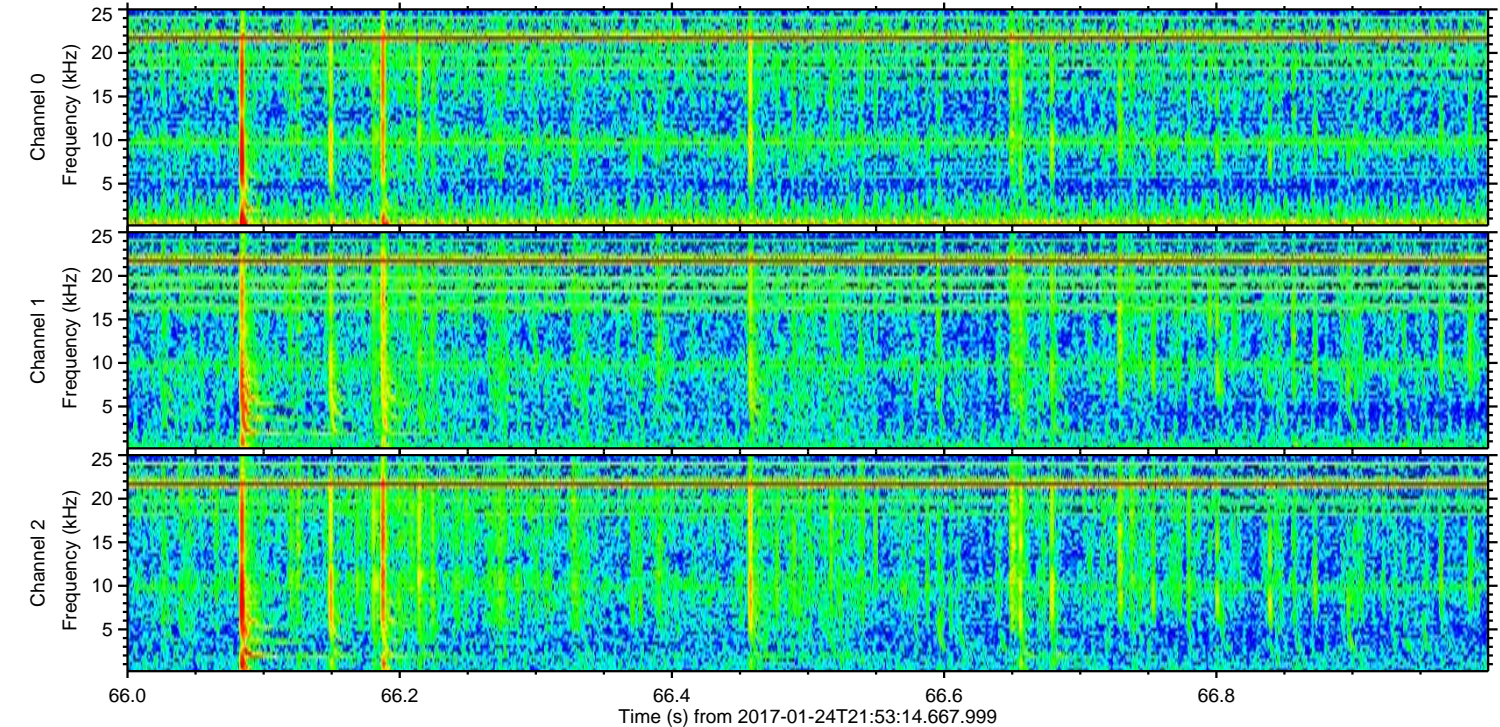
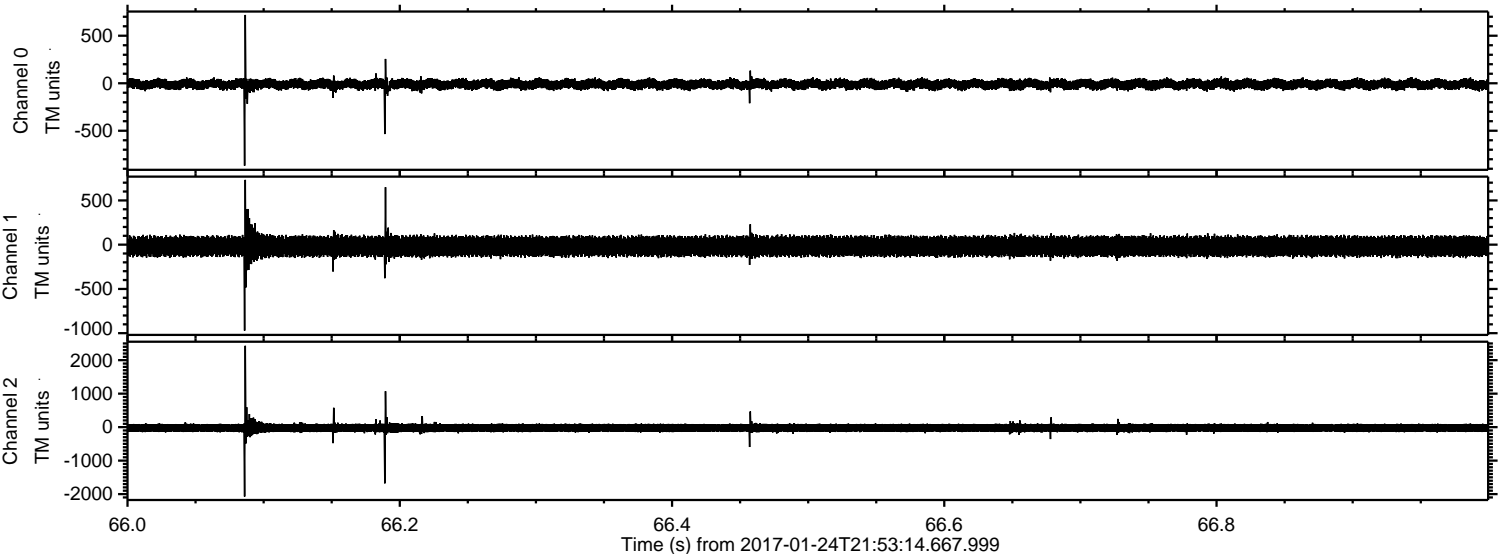

ELMAVAN 3D WAVEFORMS (Measured data sampled at 50 kHz) 51000 packets of 144 samples from 2017-01-24T21:53:14.667.999. Part 131/147

