

ELMAVAN 3D WAVEFORMS (Measured data sampled at 50 kHz) 51000 packets of 144 samples from 2017-01-24T13:52:55.046.000.

Processed Tue Jan 24 15:00:38 2017 by ELM ver.2012-10-06 from 001__elm20170124_135254__dat00.bin

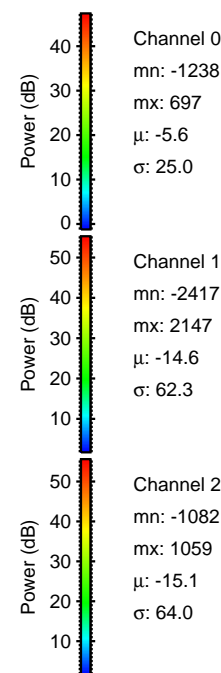

Processed Tue Jan 24 15:00:49 2017 by ELM ver.2012-10-06 from 001__elm20170124_135254__dat00.bin

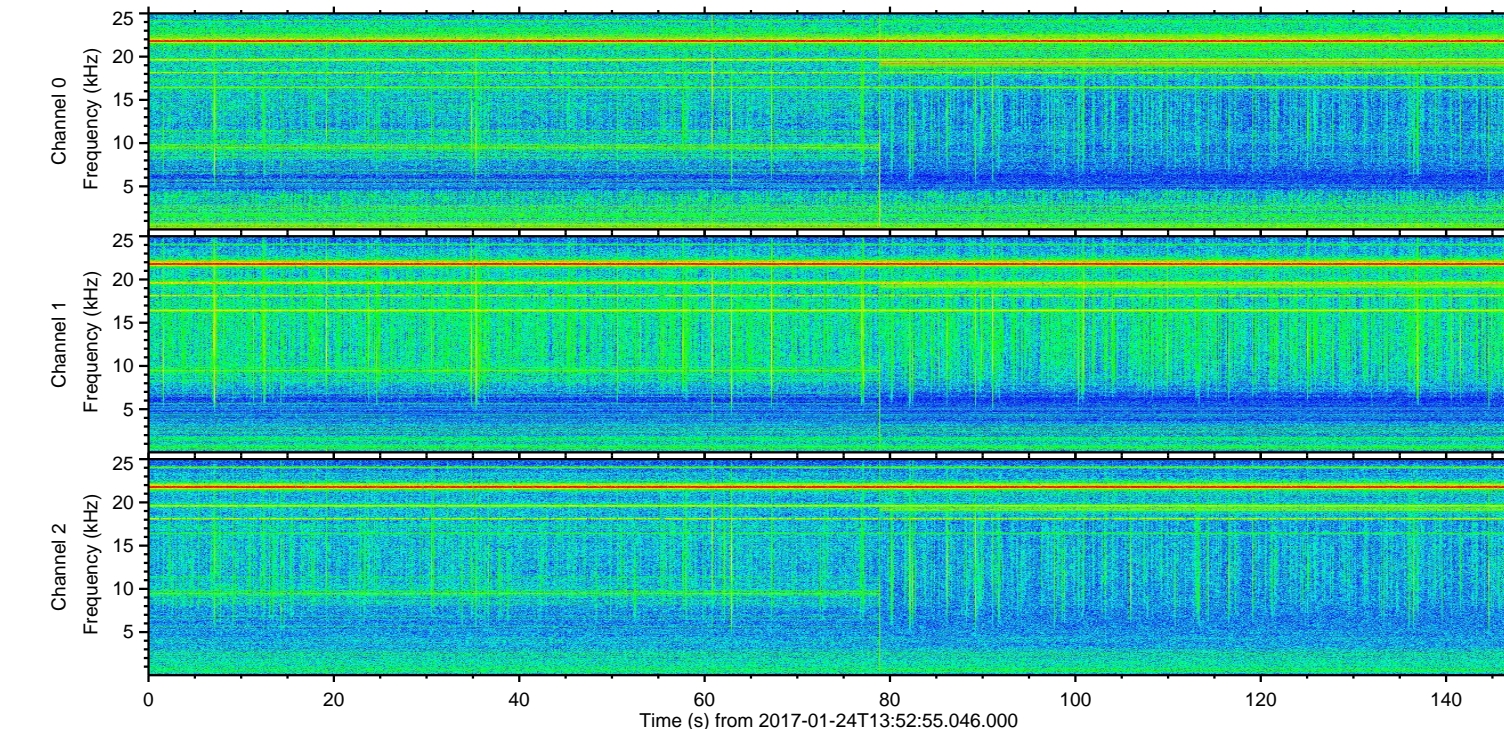
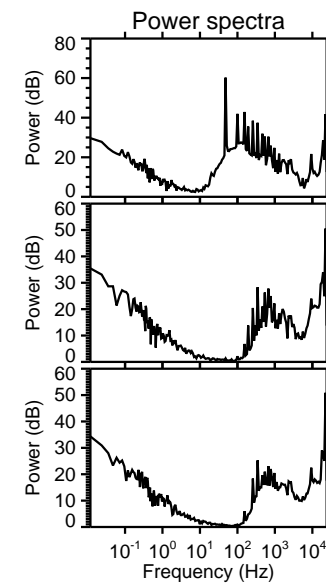
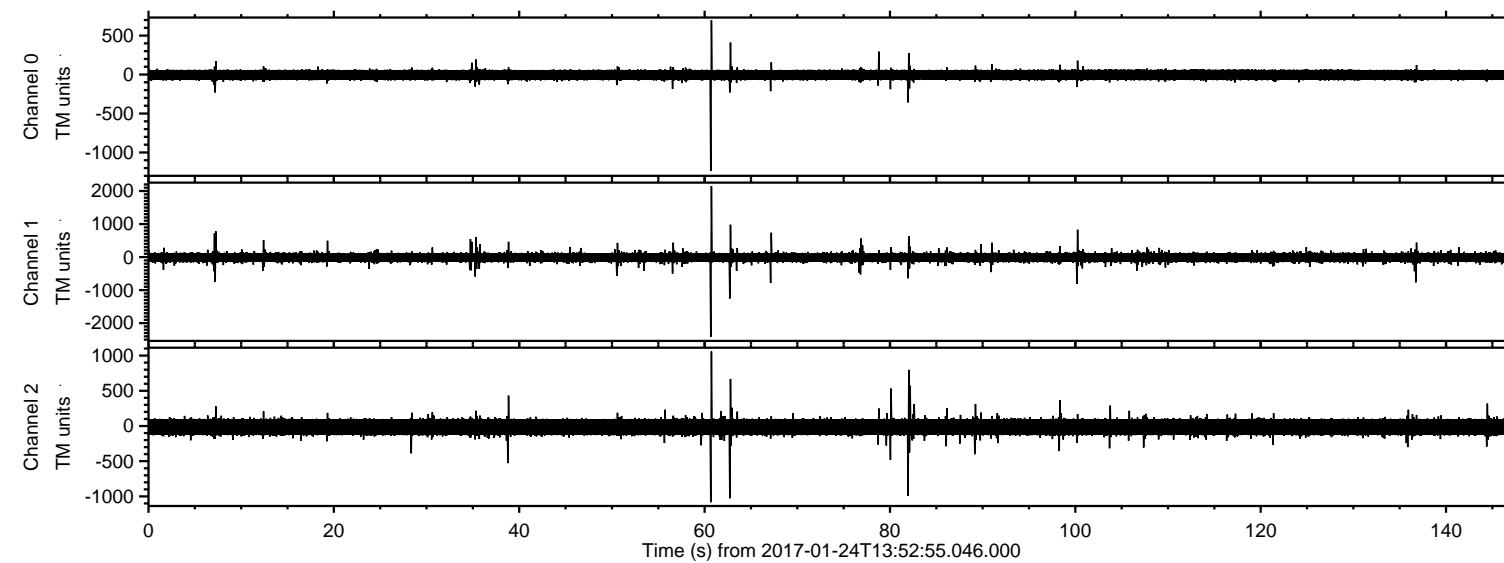
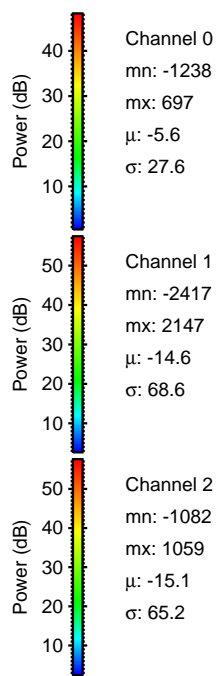
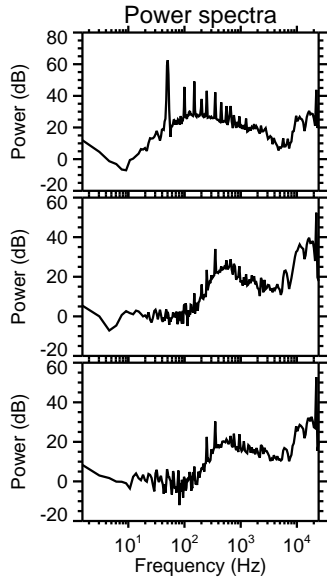
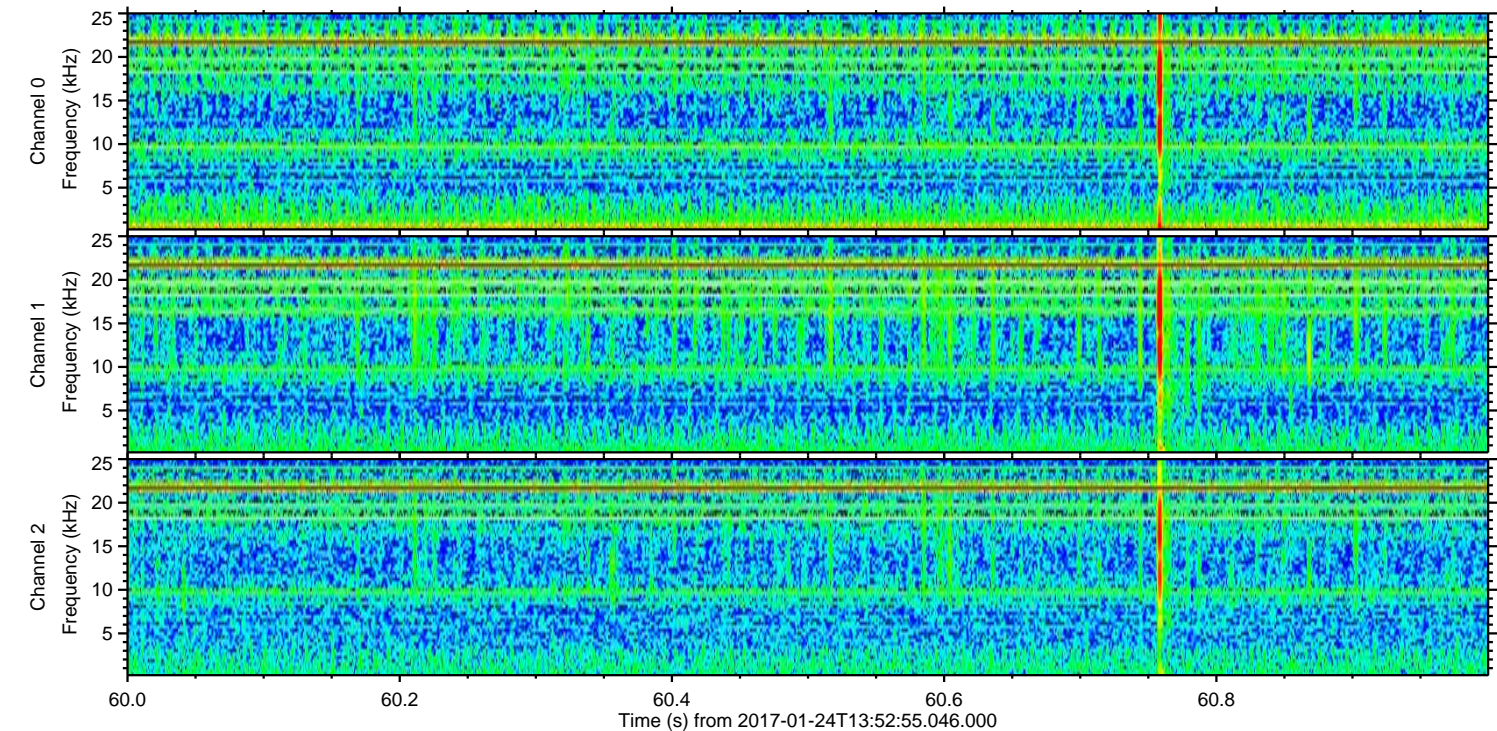
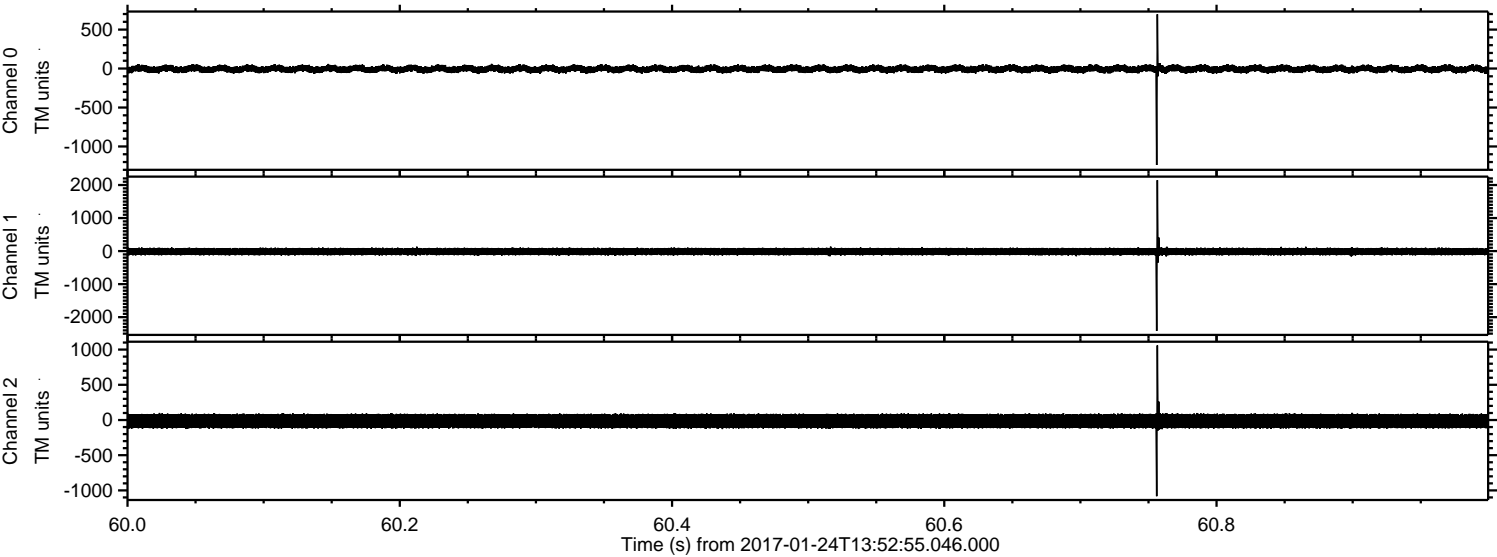

Processed Tue Jan 24 15:00:50 2017 by ELM ver.2012-10-06 from 001__elm20170124_135254__dat00.bin

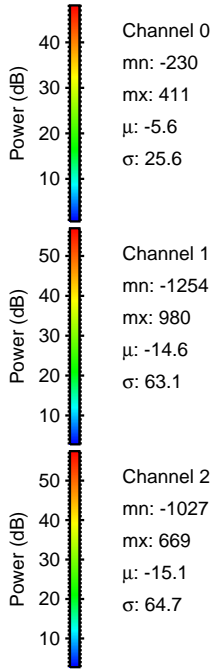
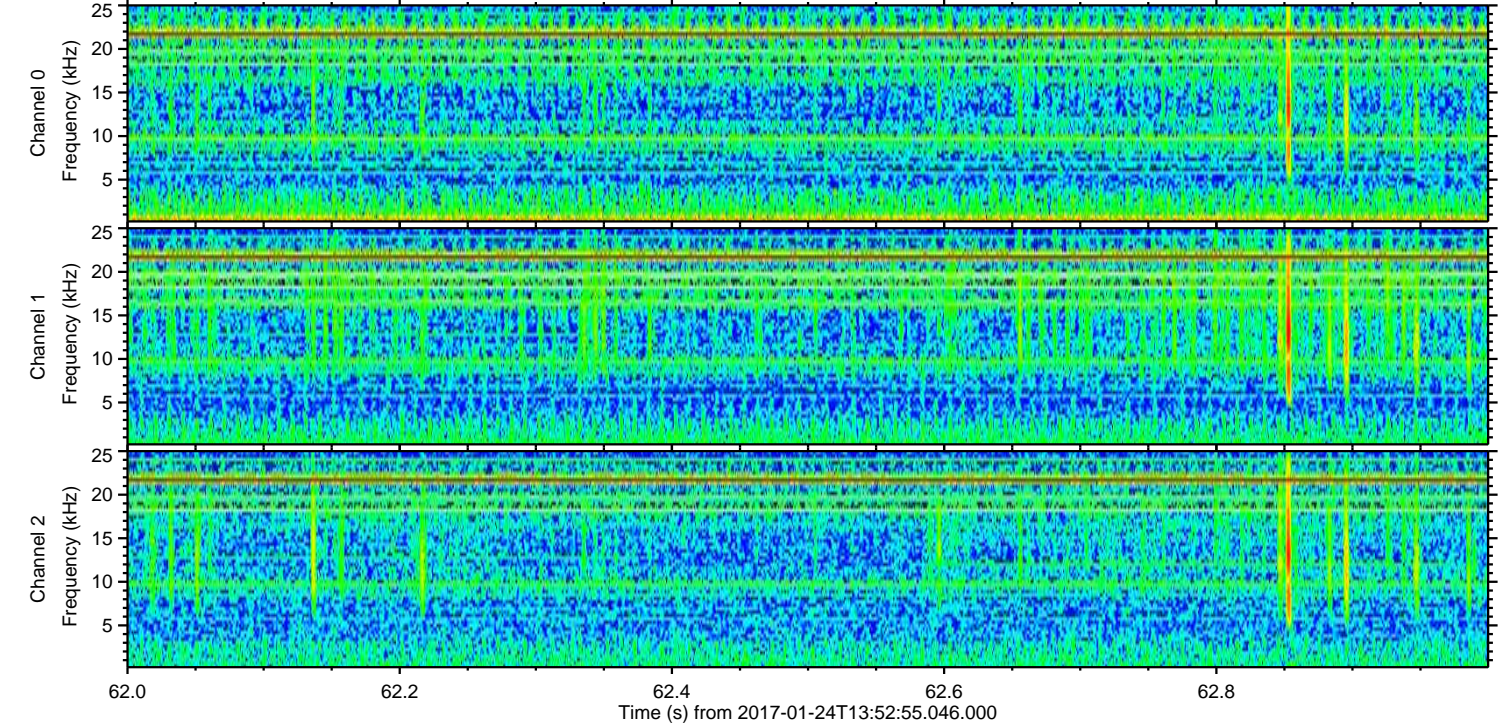
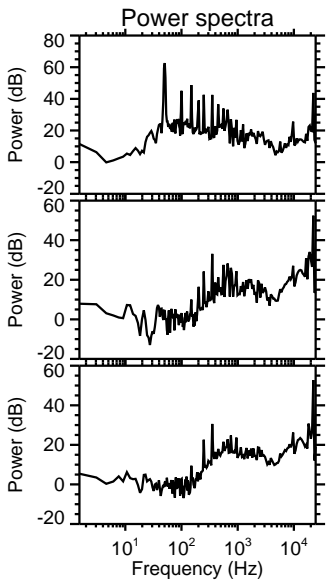
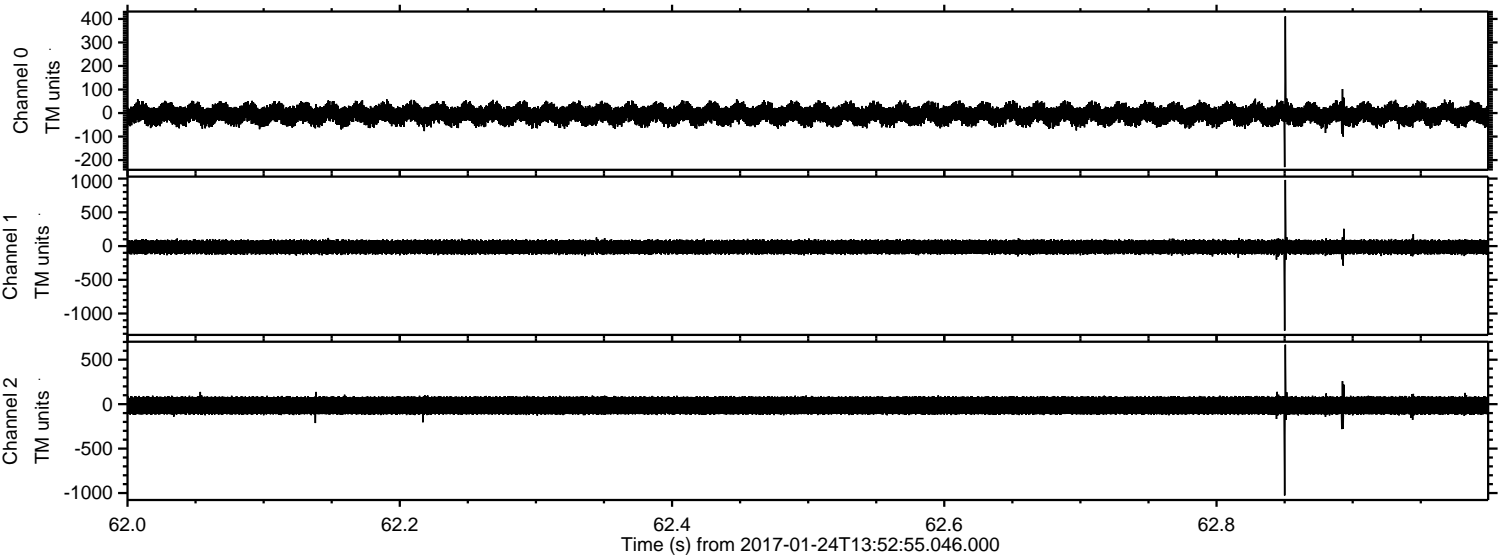

Channel 0
mn: -230
mx: 411
 μ : -5.6
 σ : 25.6

Channel 1
mn: -1254
mx: 980
 μ : -14.6
 σ : 63.1

Channel 2
mn: -1027
mx: 669
 μ : -15.1
 σ : 64.7

Processed Tue Jan 24 15:00:51 2017 by ELM ver.2012-10-06 from 001__elm20170124_135254__dat00.bin

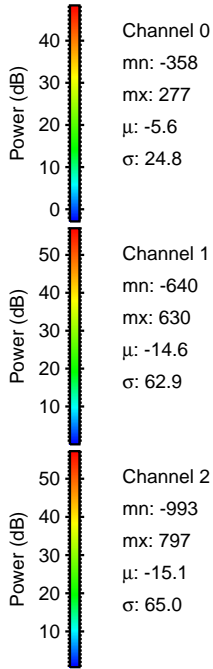
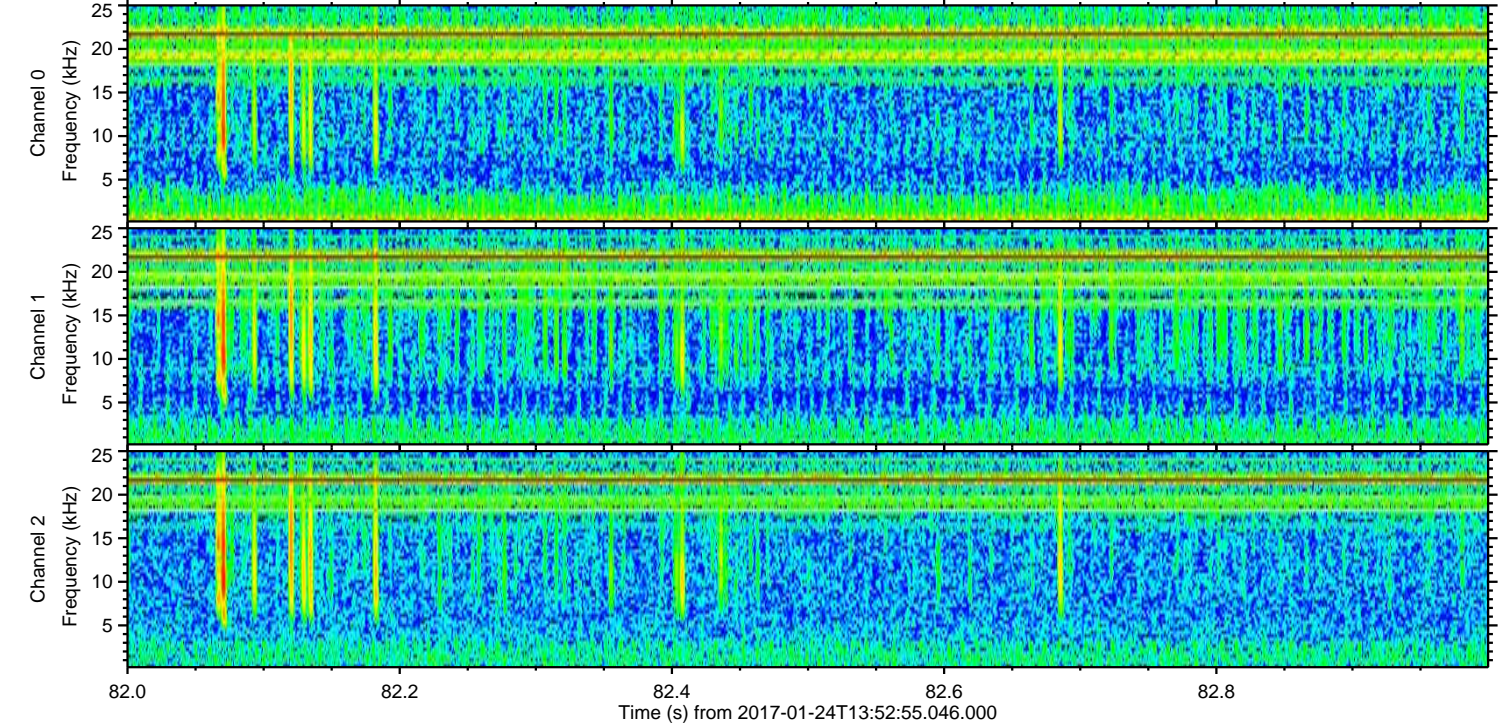
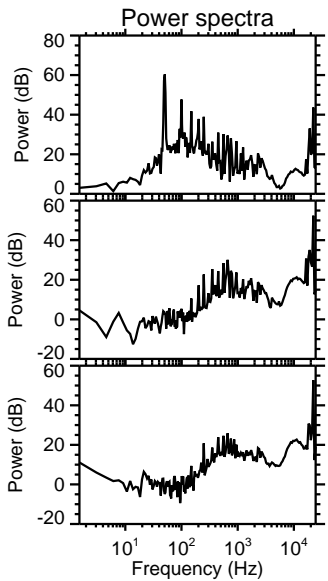
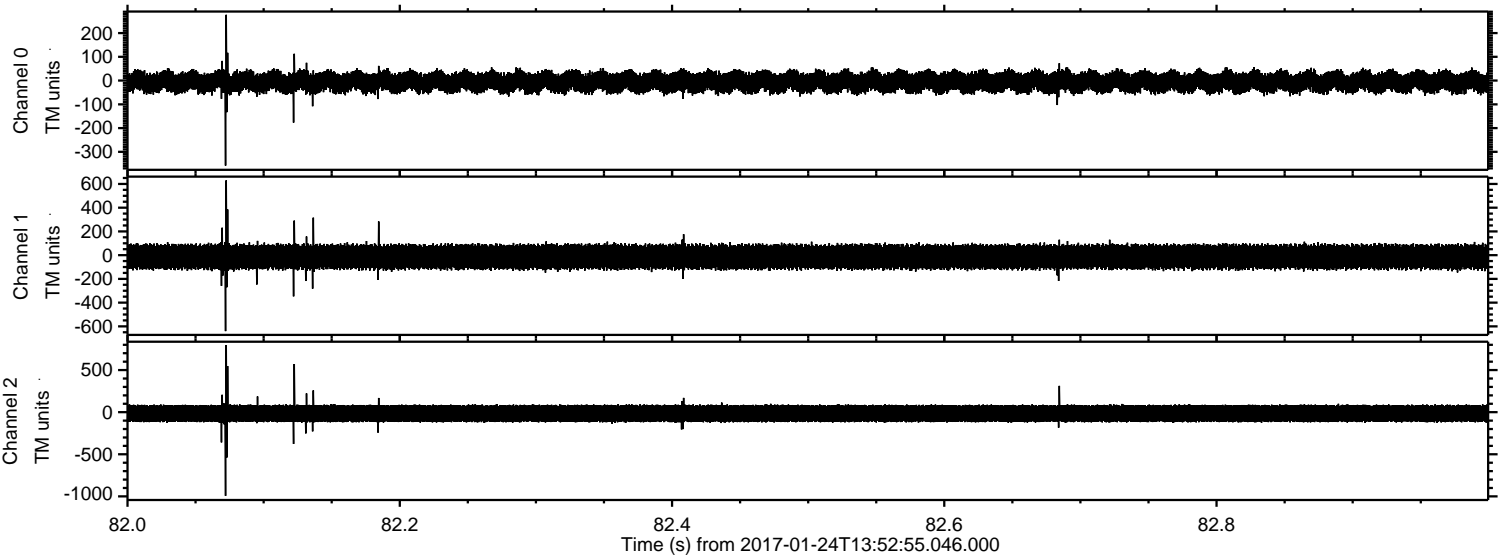

ELMAVAN 3D WAVEFORMS (Measured data sampled at 50 kHz) 51000 packets of 144 samples from 2017-01-24T13:52:55.046.000. Part 101/147

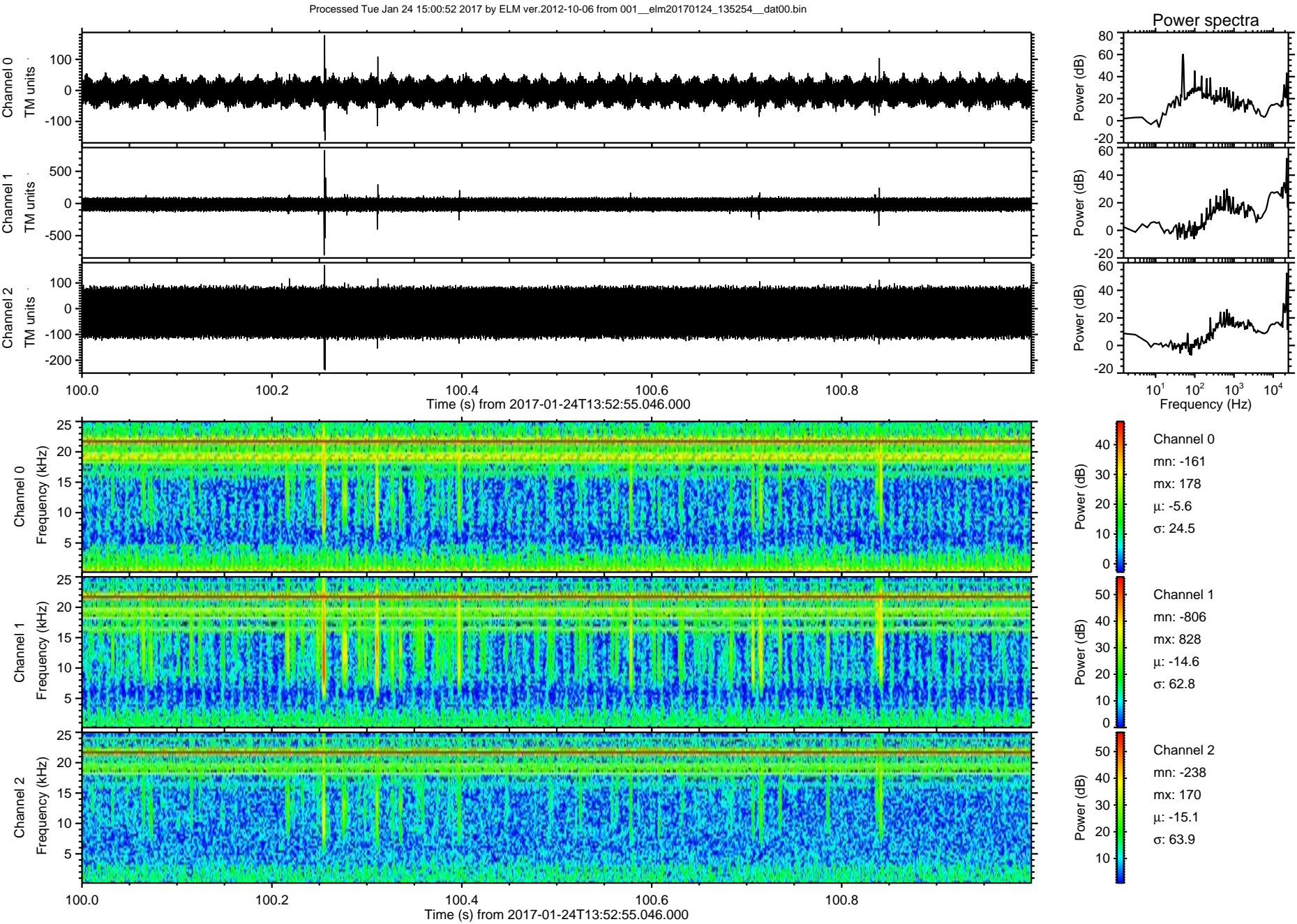

Processed Tue Jan 24 15:00:53 2017 by ELM ver.2012-10-06 from 001__elm20170124_135254__dat00.bin

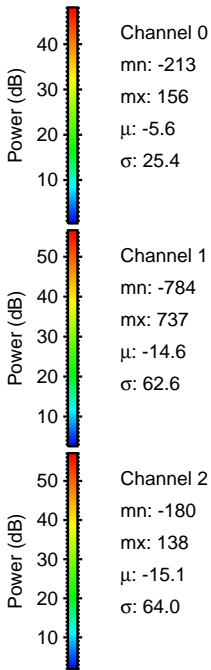
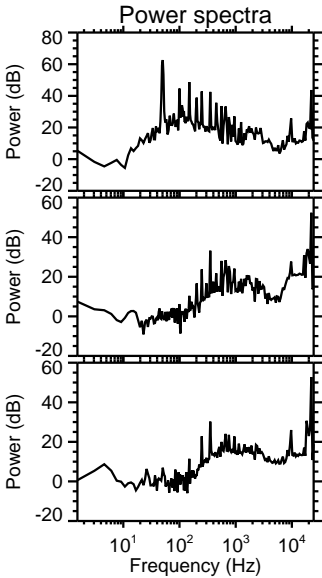
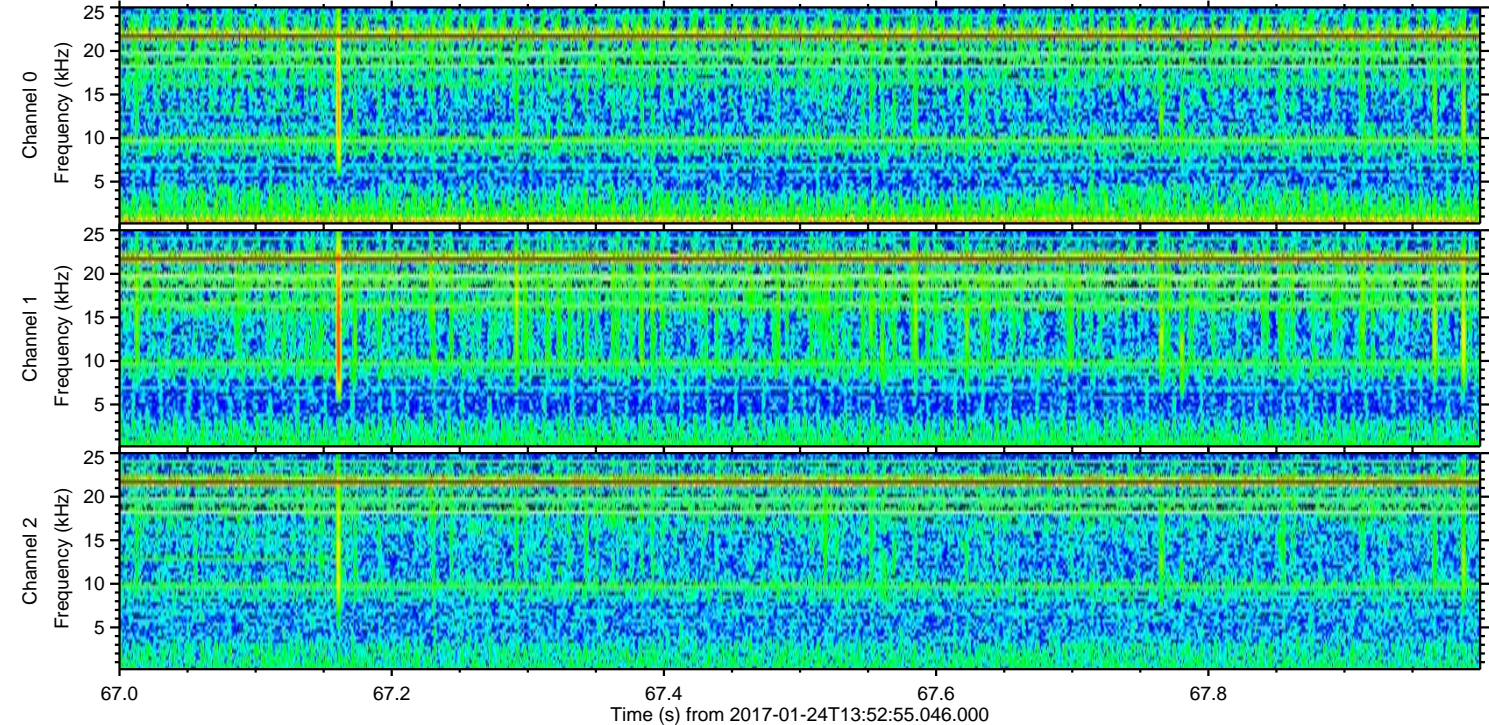
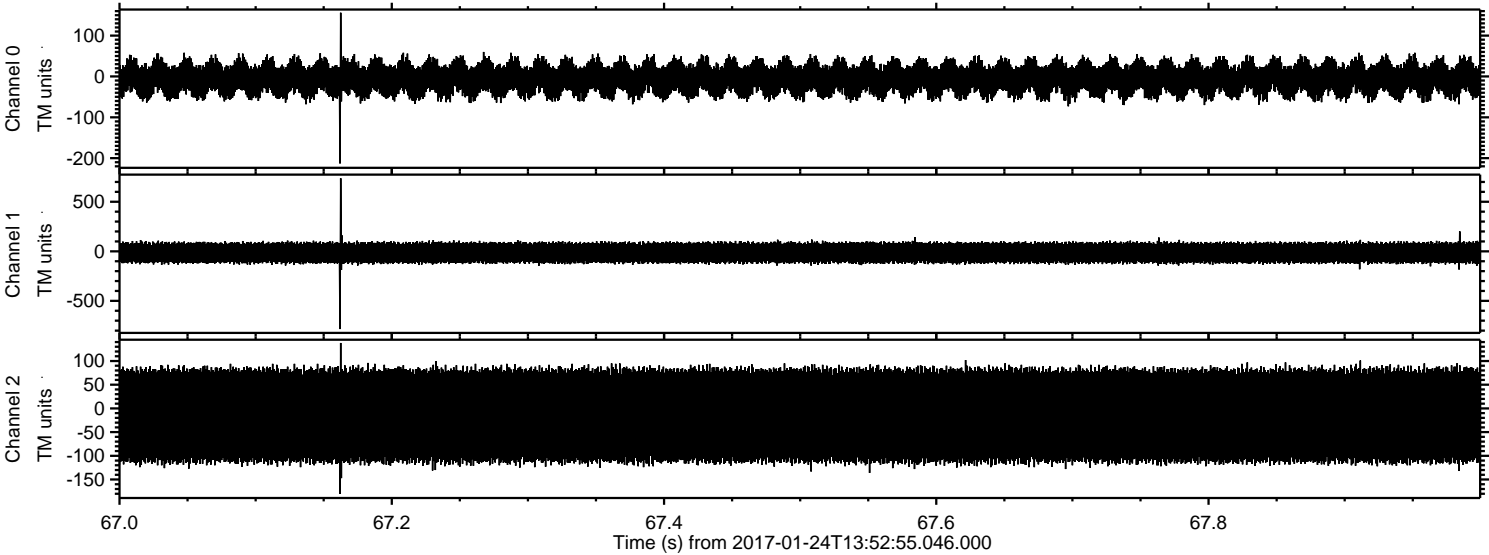

Channel 0
mn: -213
mx: 156
 μ : -5.6
 σ : 25.4

Channel 1
mn: -784
mx: 737
 μ : -14.6
 σ : 62.6

Channel 2
mn: -180
mx: 138
 μ : -15.1
 σ : 64.0

Processed Tue Jan 24 15:00:54 2017 by ELM ver.2012-10-06 from 001__elm20170124_135254__dat00.bin

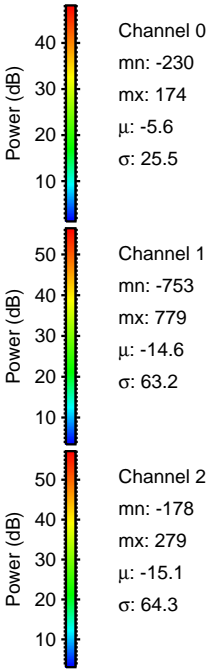
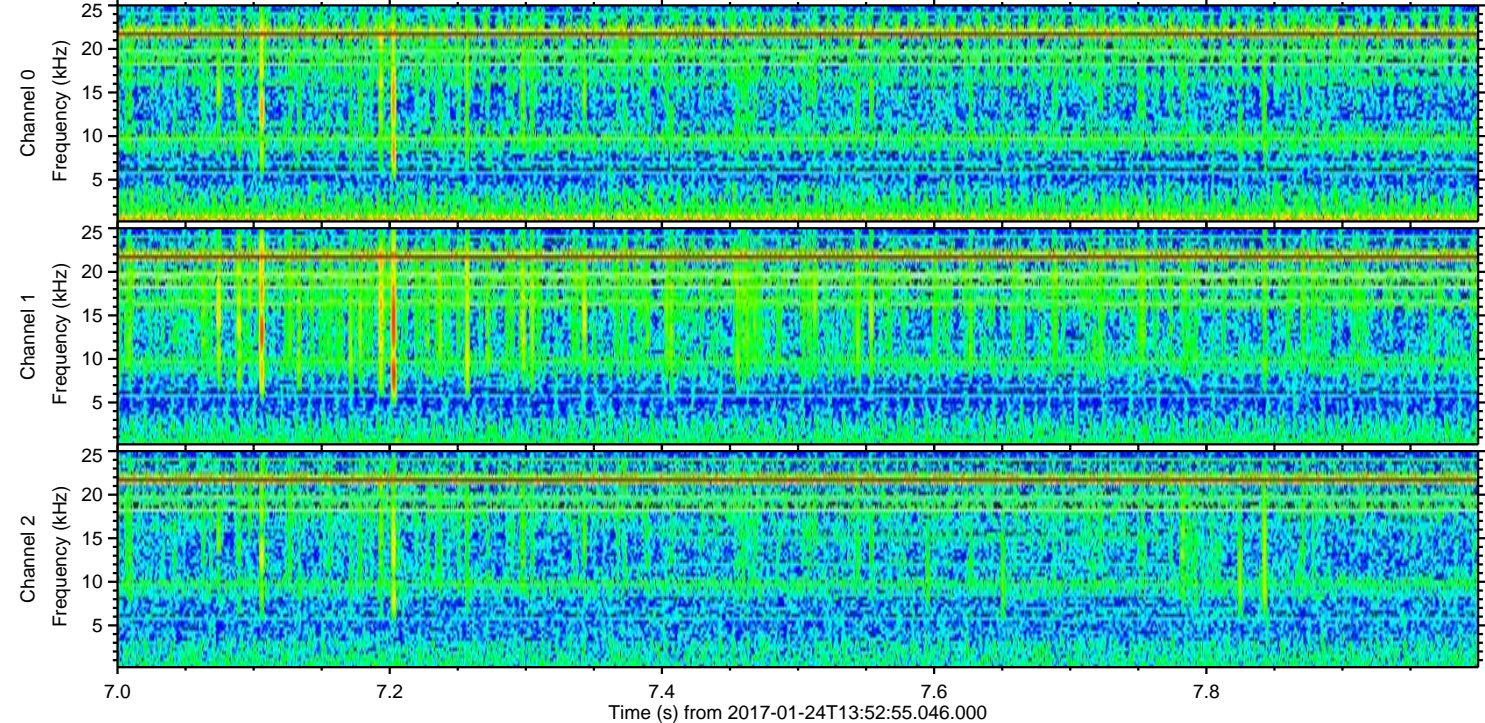
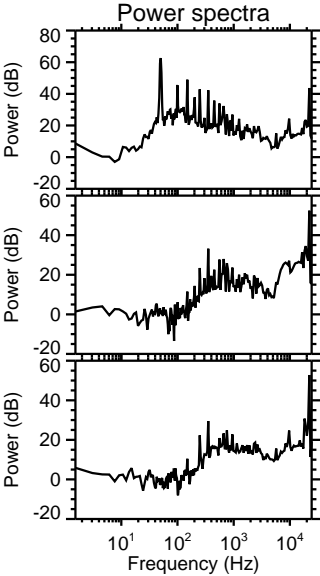
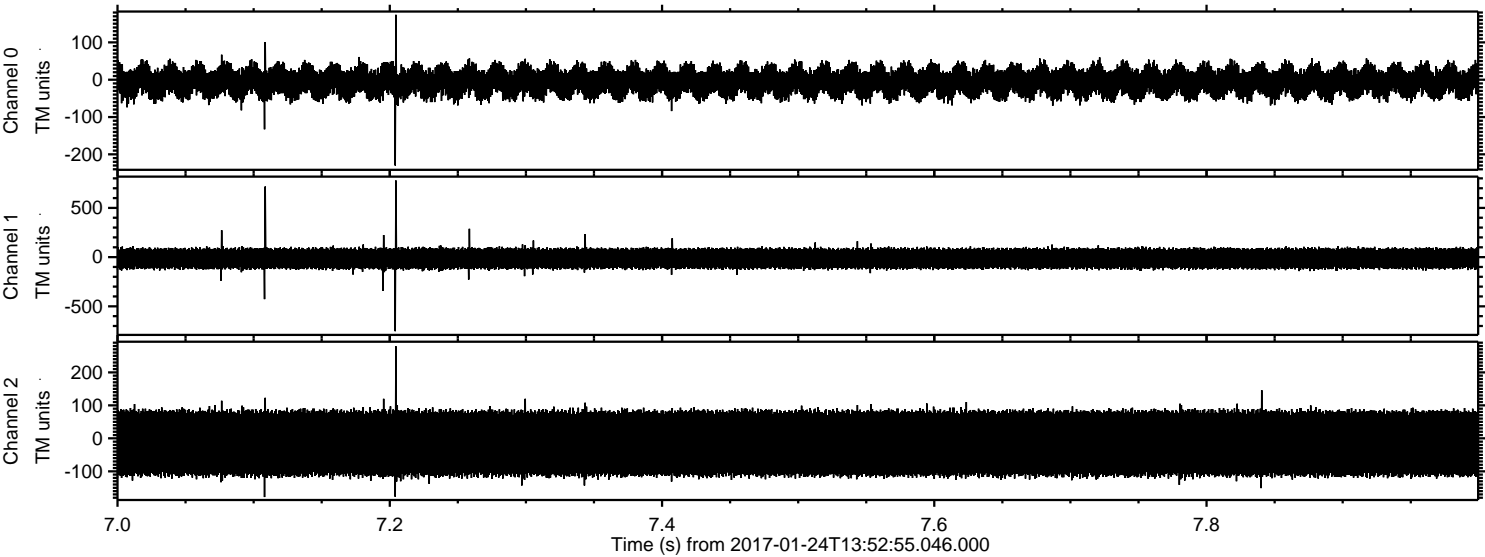

ELMAVAN 3D WAVEFORMS (Measured data sampled at 50 kHz) 51000 packets of 144 samples from 2017-01-24T13:52:55.046.000. Part 137/147

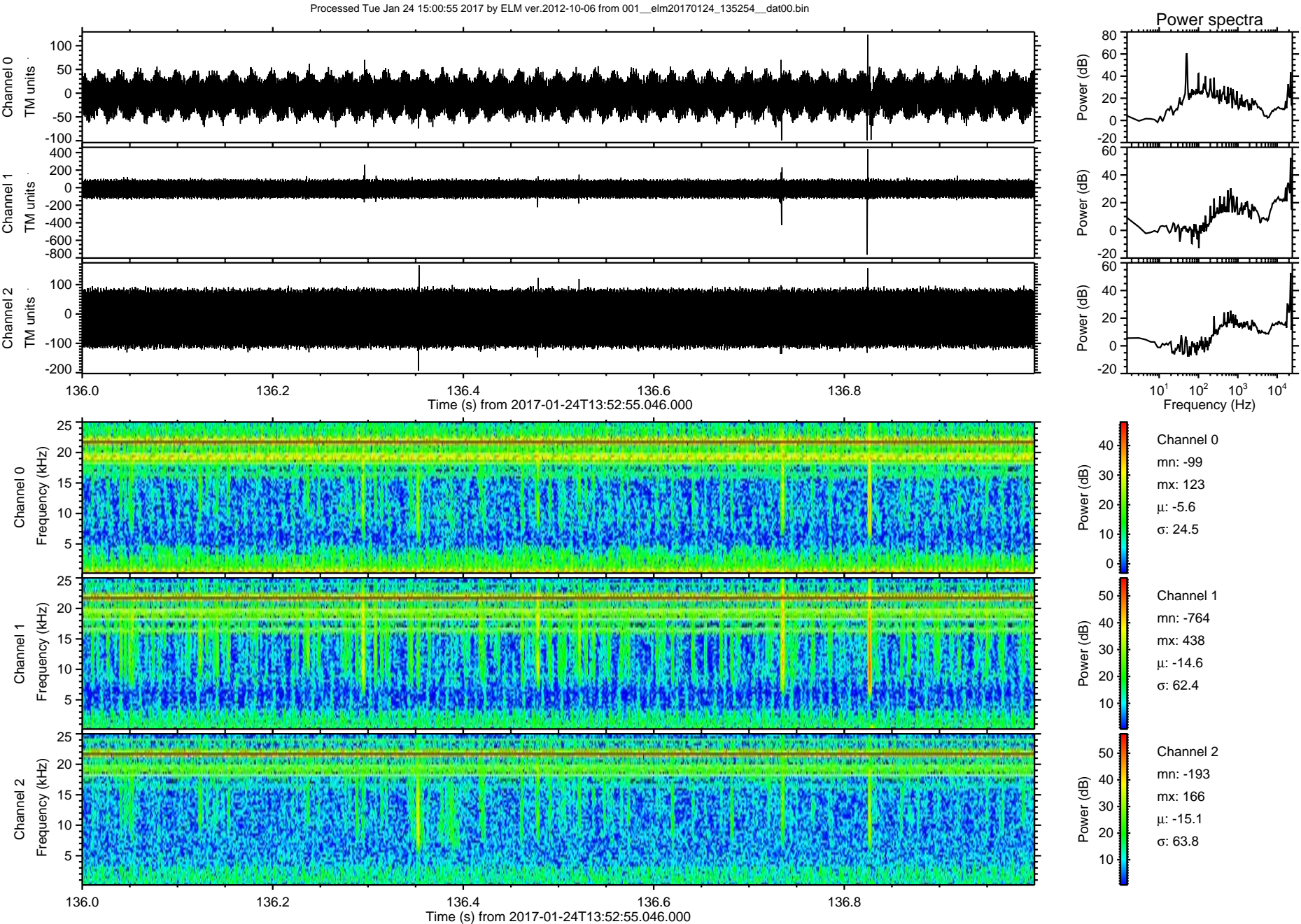

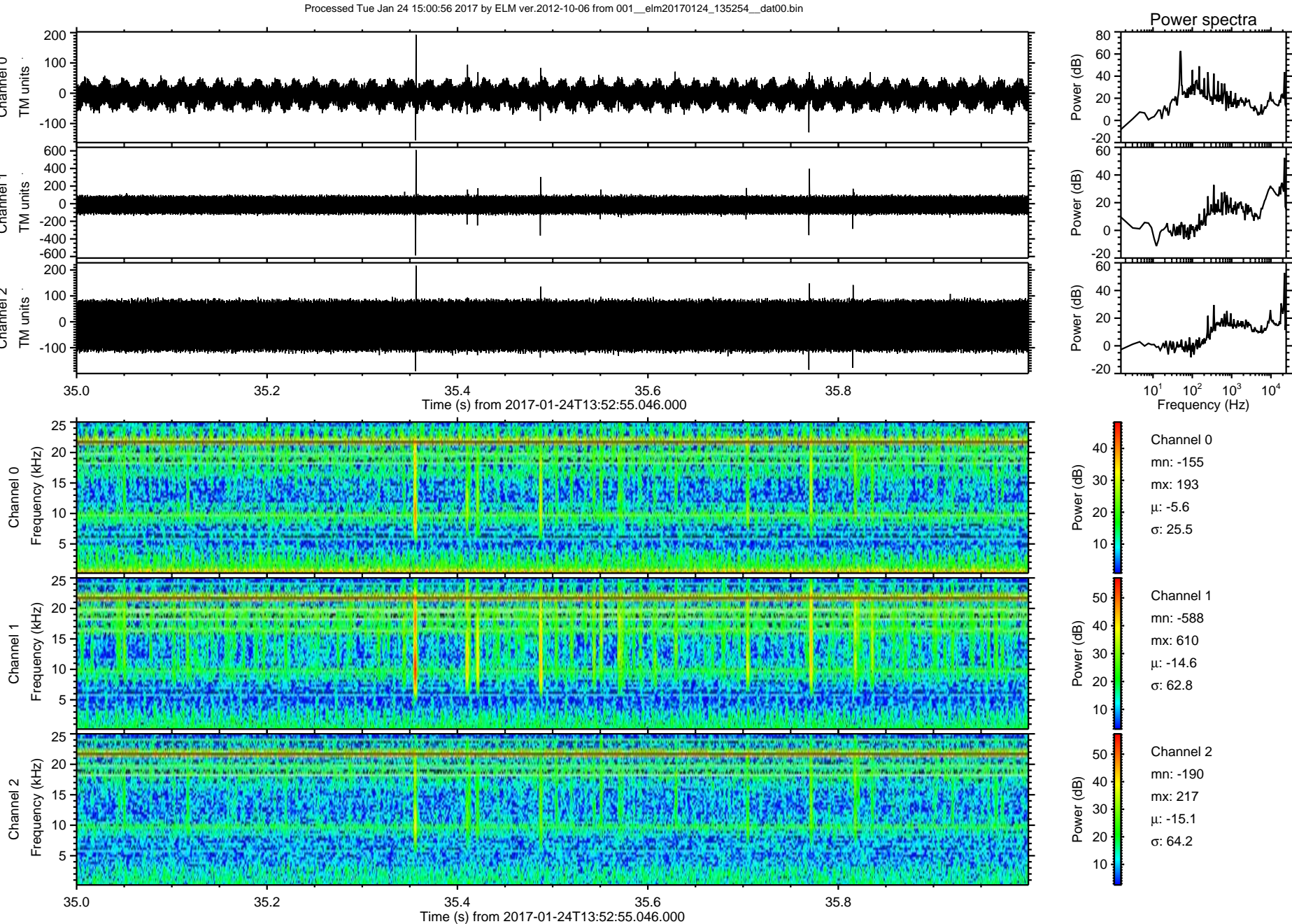

ELMAVAN 3D WAVEFORMS (Measured data sampled at 50 kHz) 51000 packets of 144 samples from 2017-01-24T13:52:55.046.000. Part 51/147

Processed Tue Jan 24 15:00:57 2017 by ELM ver.2012-10-06 from 001__elm20170124_135254__dat00.bin

