

ELMAVAN 3D WAVEFORMS (Measured data sampled at 50 kHz) 51000 packets of 144 samples from 2017-01-24T13:12:53.431.000.

Processed Tue Jan 24 14:20:59 2017 by ELM ver.2012-10-06 from 001__elm20170124_131252__dat00.bin

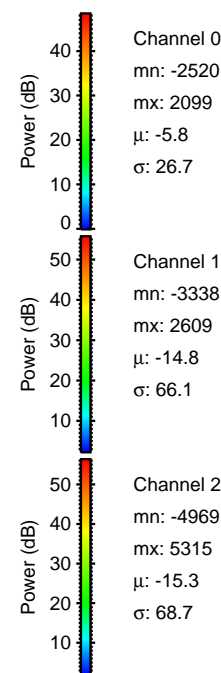

Processed Tue Jan 24 14:21:11 2017 by ELM ver.2012-10-06 from 001__elm20170124_131252__dat00.bin

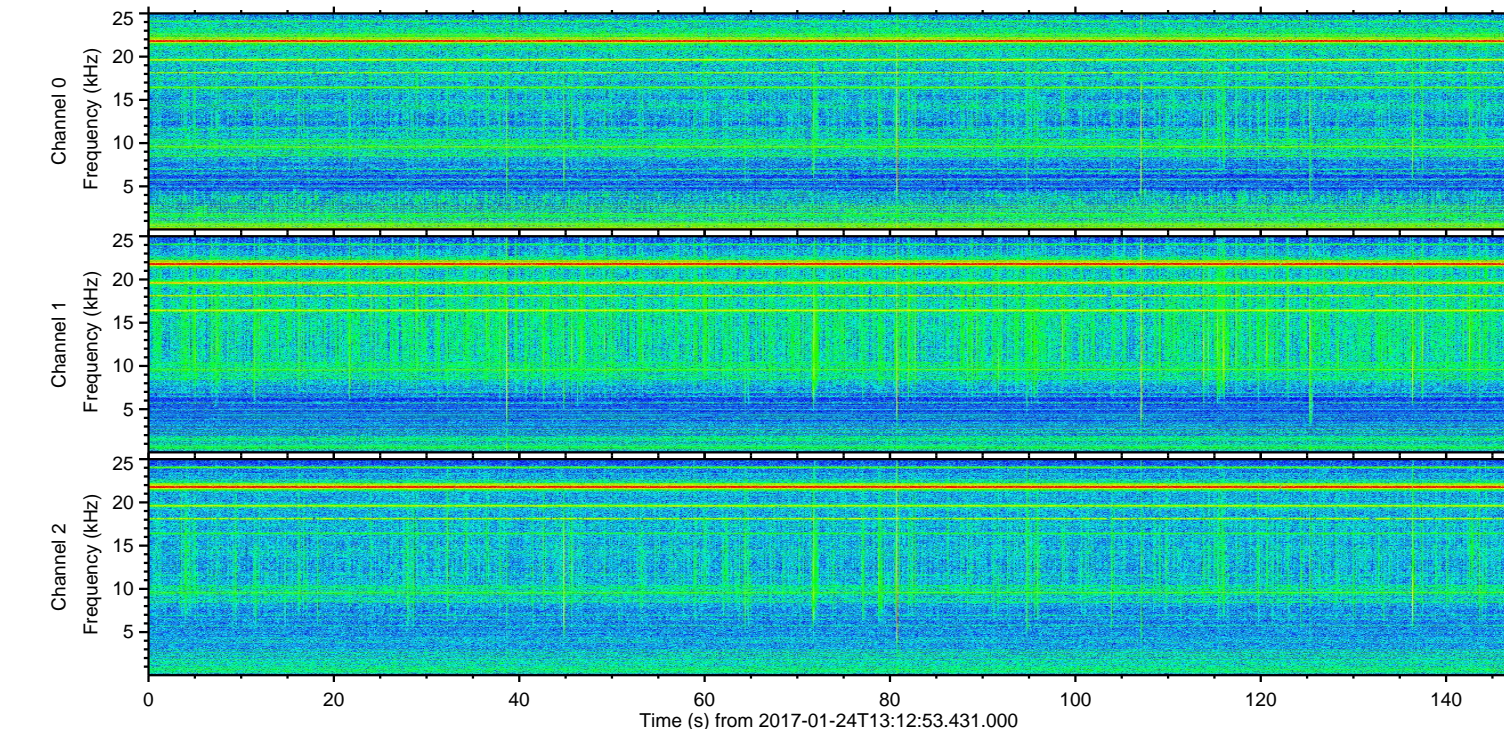
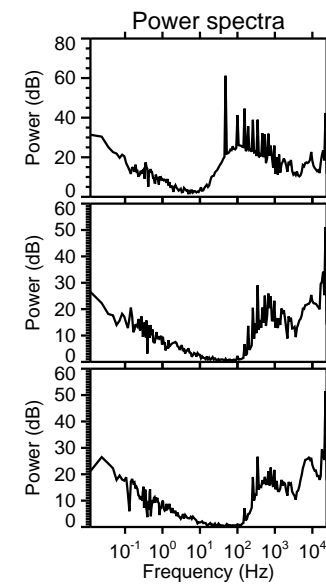
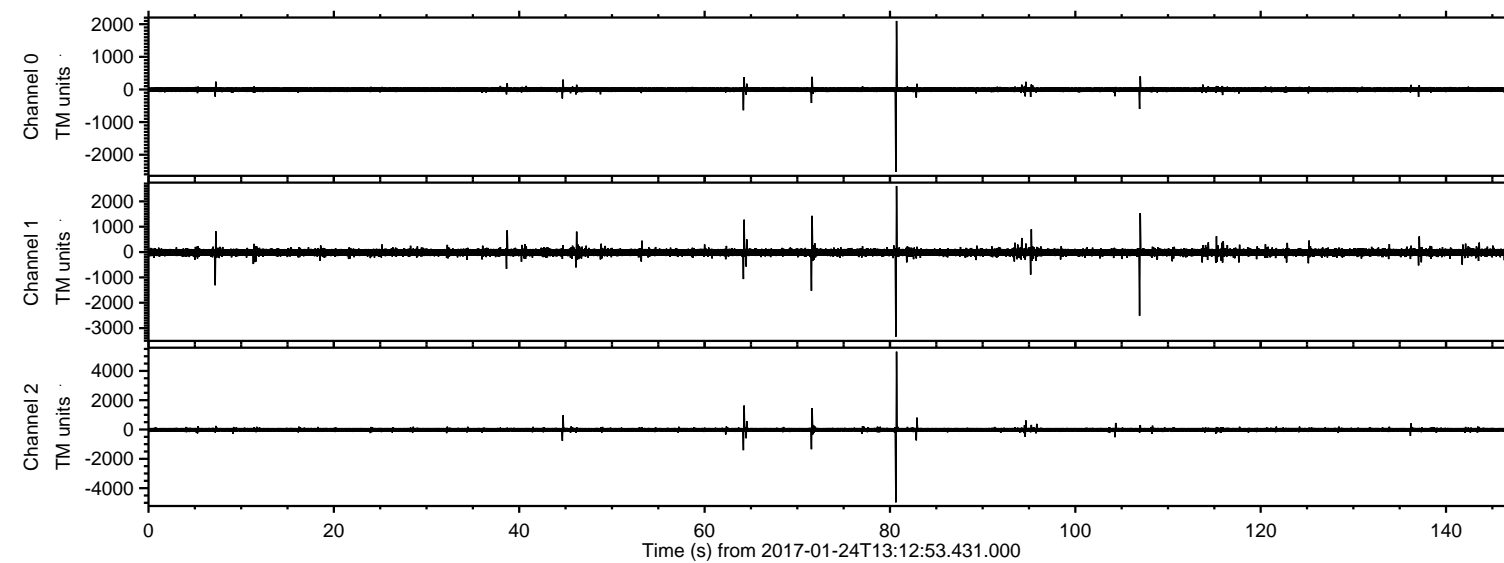
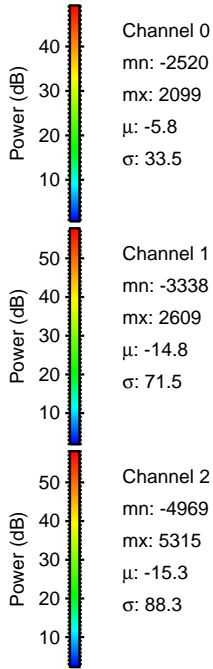
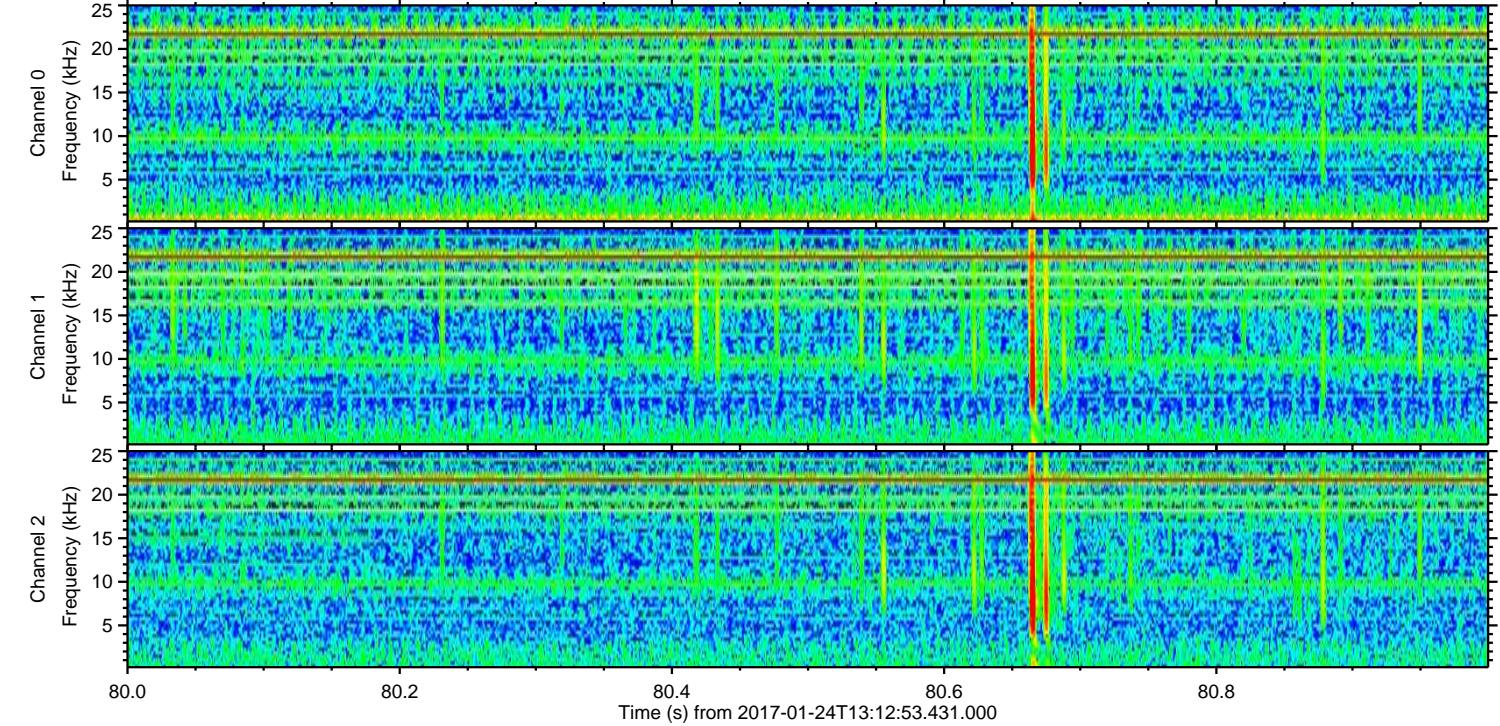
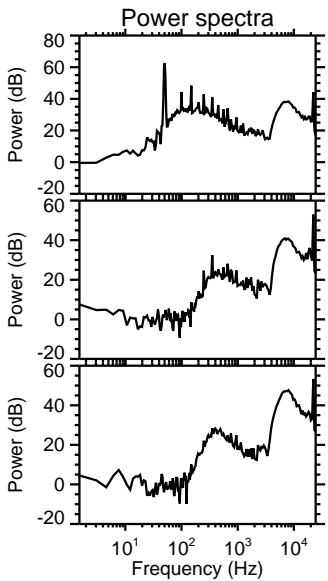
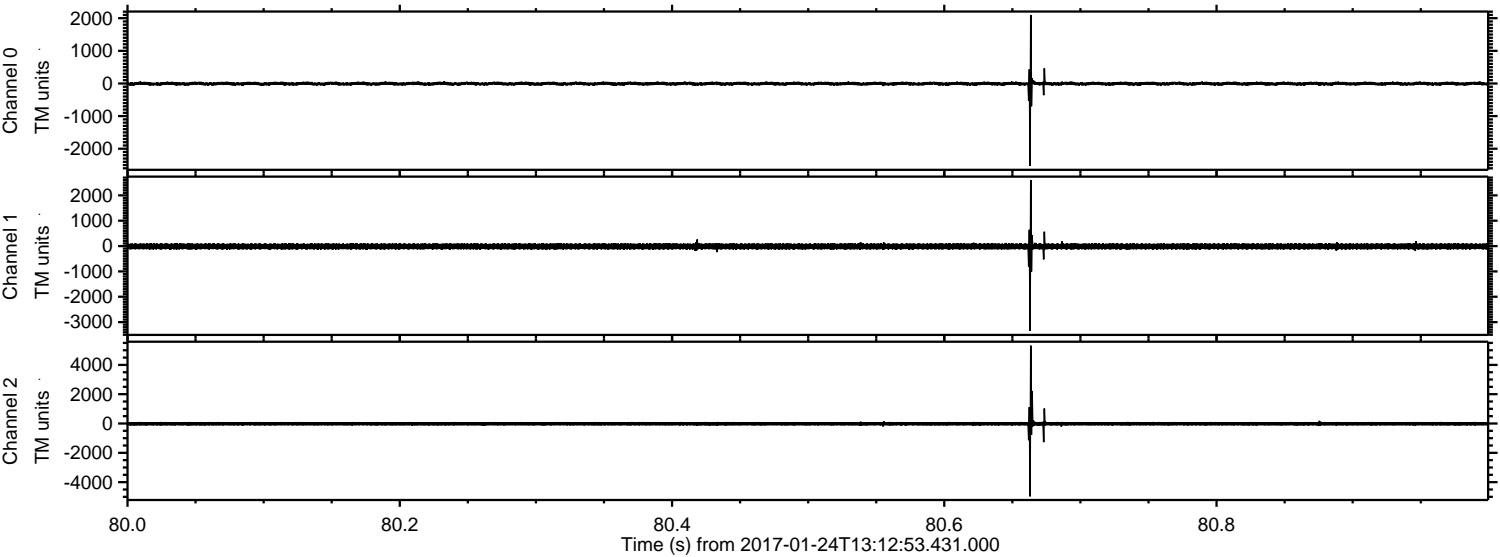

Channel 0
mn: -2520
mx: 2099
 μ : -5.8
 σ : 33.5

Channel 1
mn: -3338
mx: 2609
 μ : -14.8
 σ : 71.5

Channel 2
mn: -4969
mx: 5315
 μ : -15.3
 σ : 88.3

ELMAVAN 3D WAVEFORMS (Measured data sampled at 50 kHz) 51000 packets of 144 samples from 2017-01-24T13:12:53.431.000. Part 108/147

Processed Tue Jan 24 14:21:12 2017 by ELM ver.2012-10-06 from 001__elm20170124_131252__dat00.bin

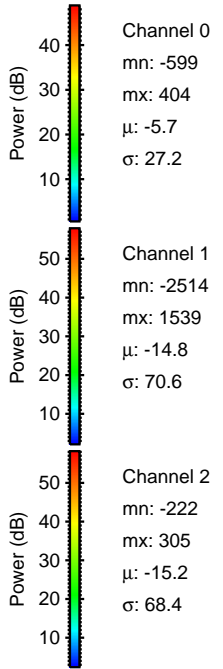
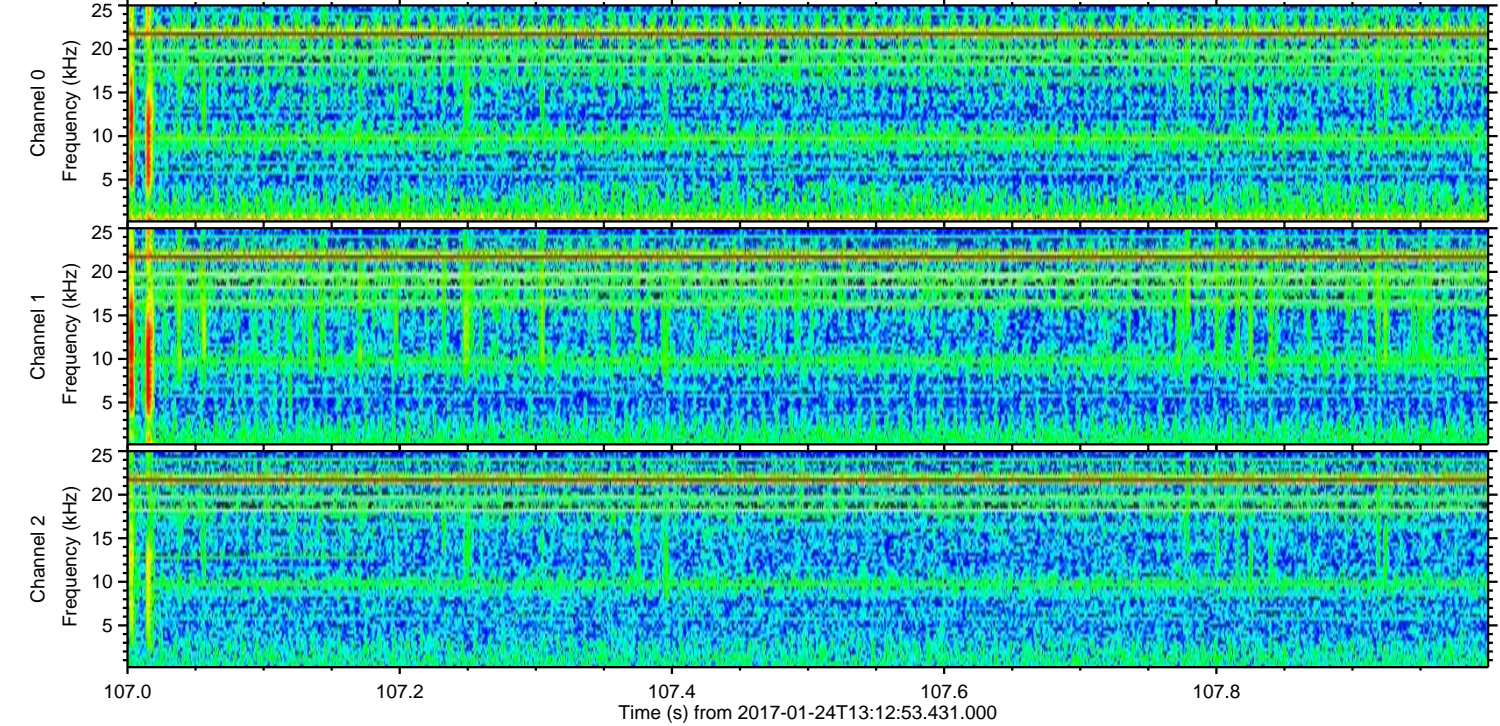
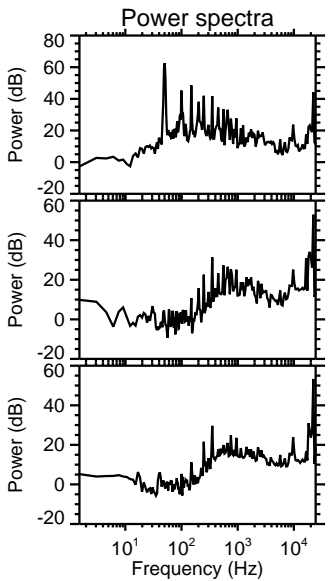
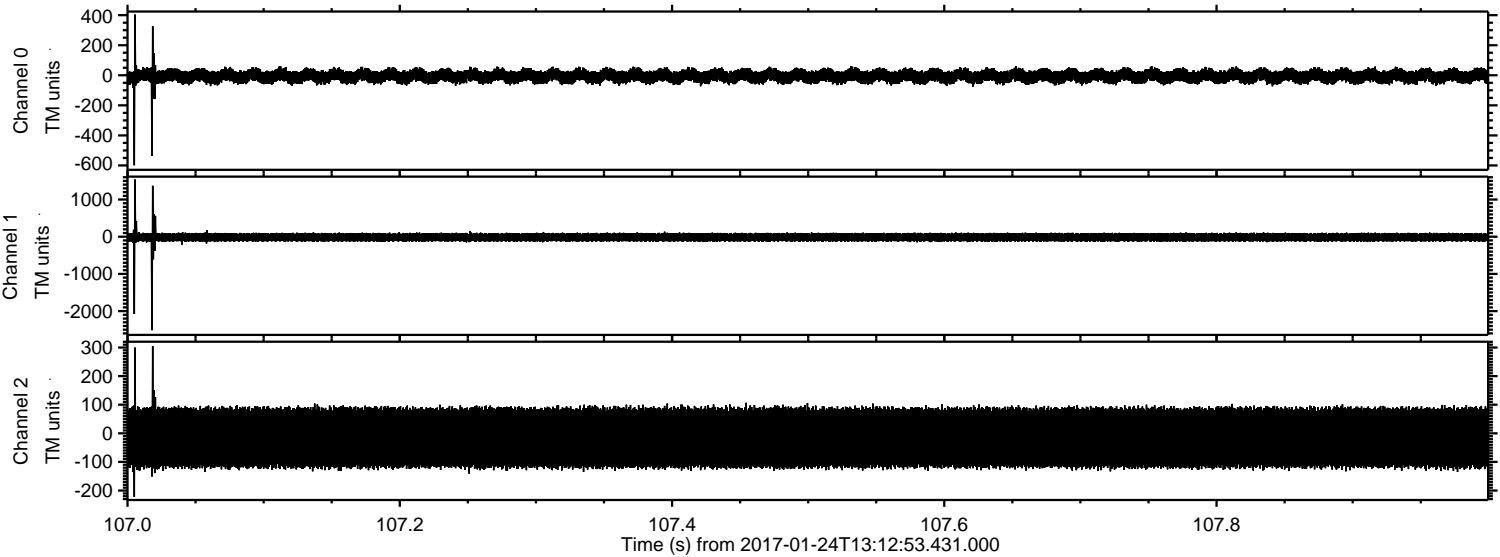

Processed Tue Jan 24 14:21:13 2017 by ELM ver.2012-10-06 from 001__elm20170124_131252__dat00.bin

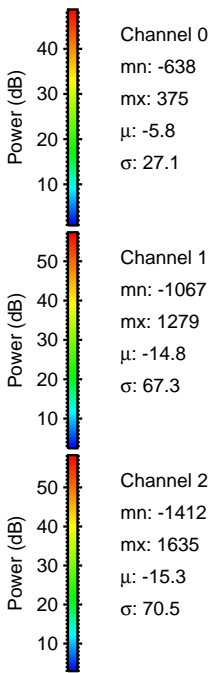
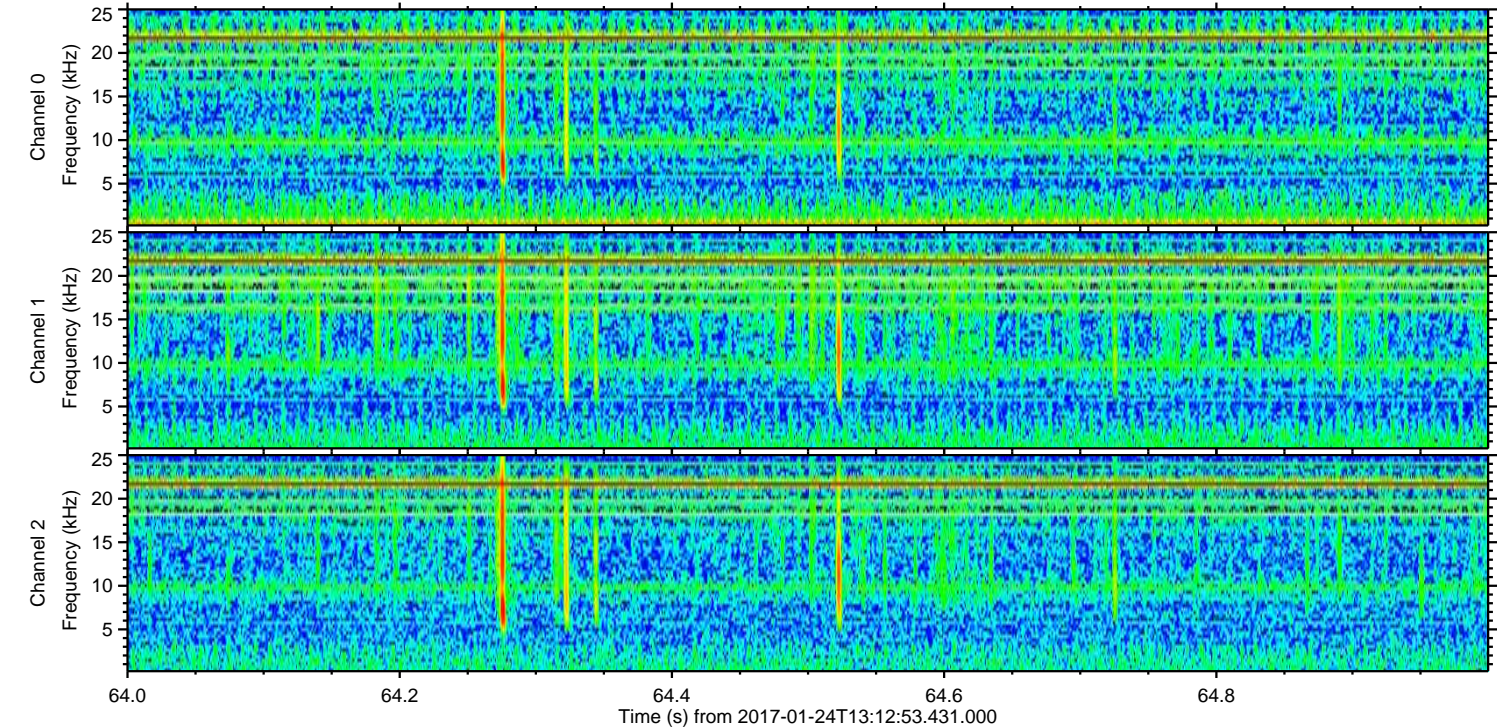
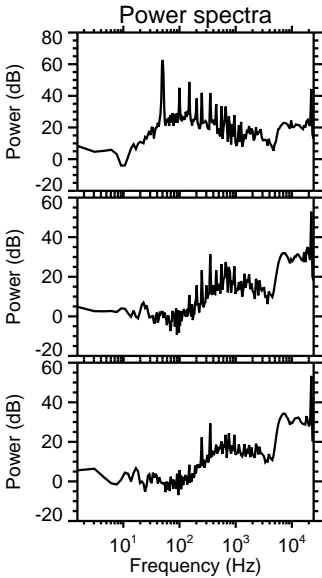
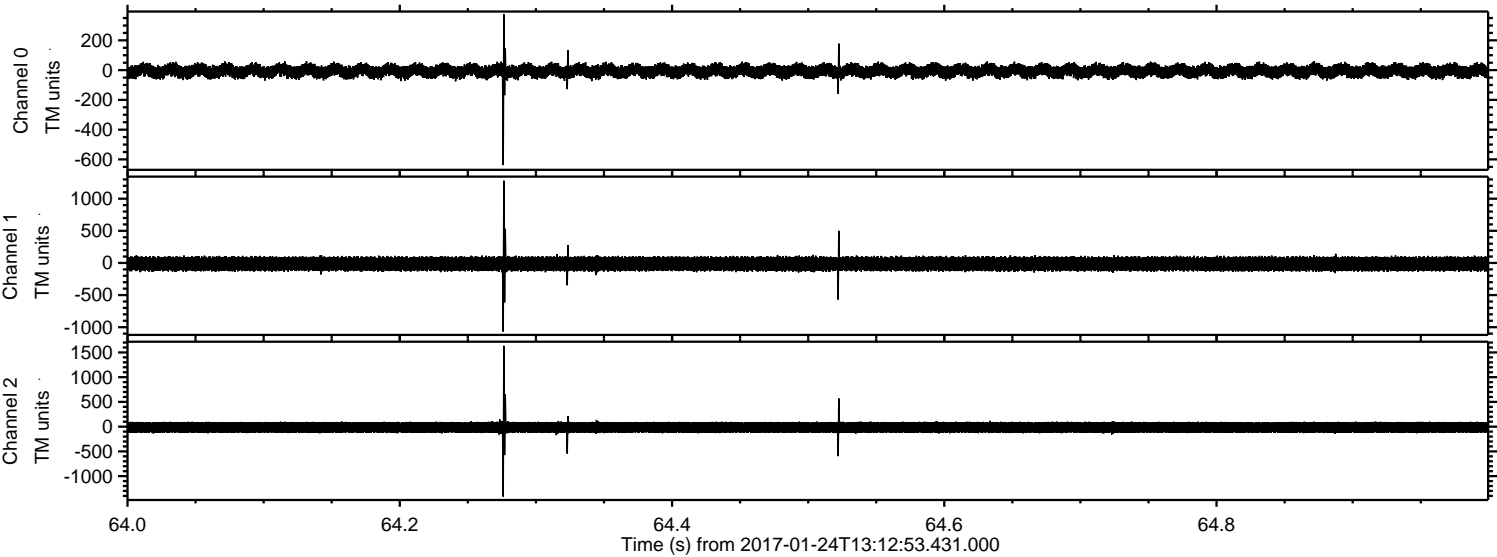

Processed Tue Jan 24 14:21:14 2017 by ELM ver.2012-10-06 from 001__elm20170124_131252__dat00.bin

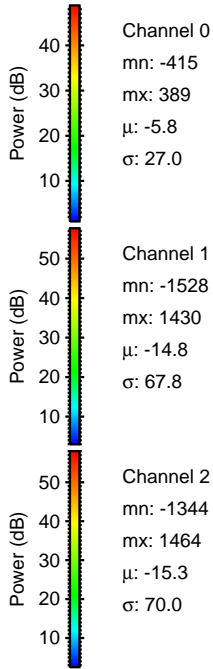
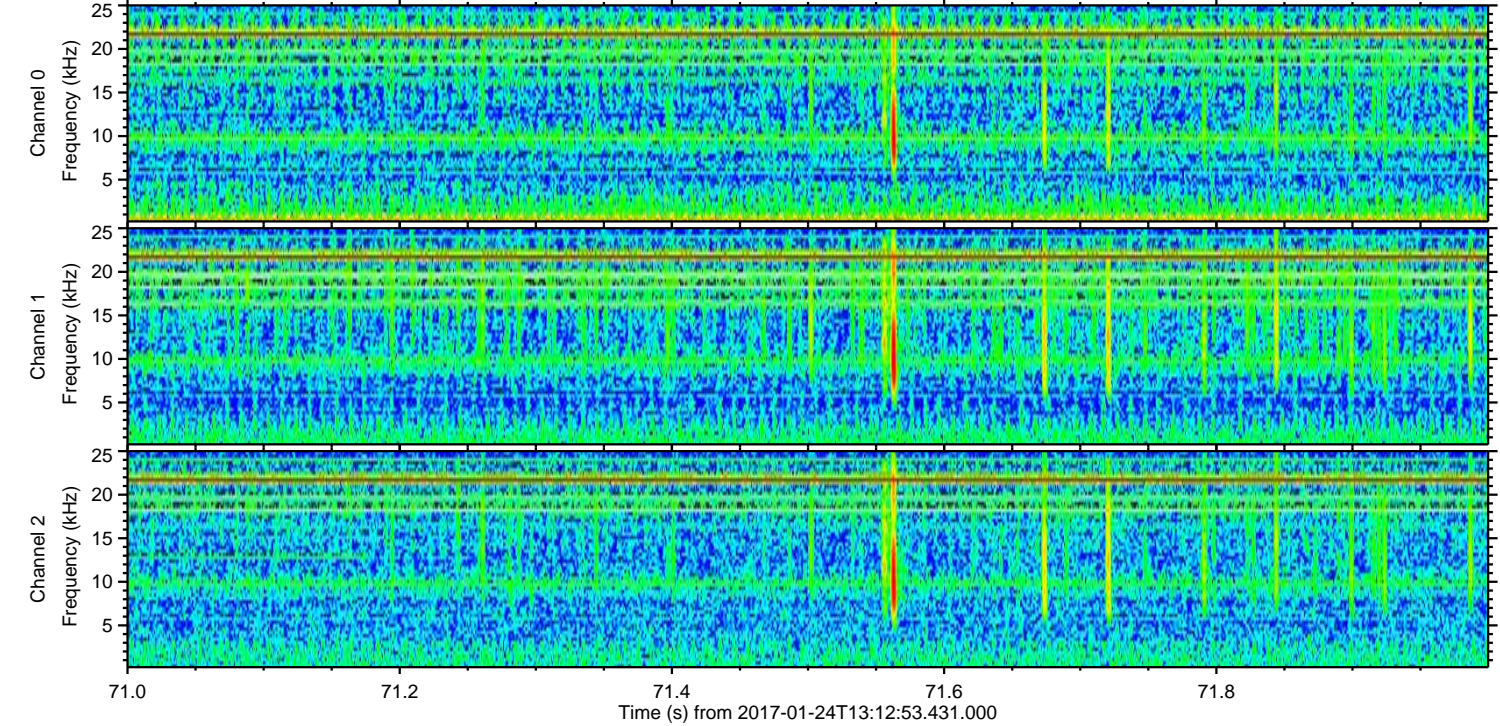
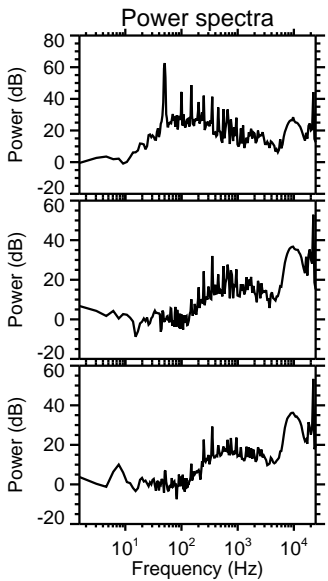
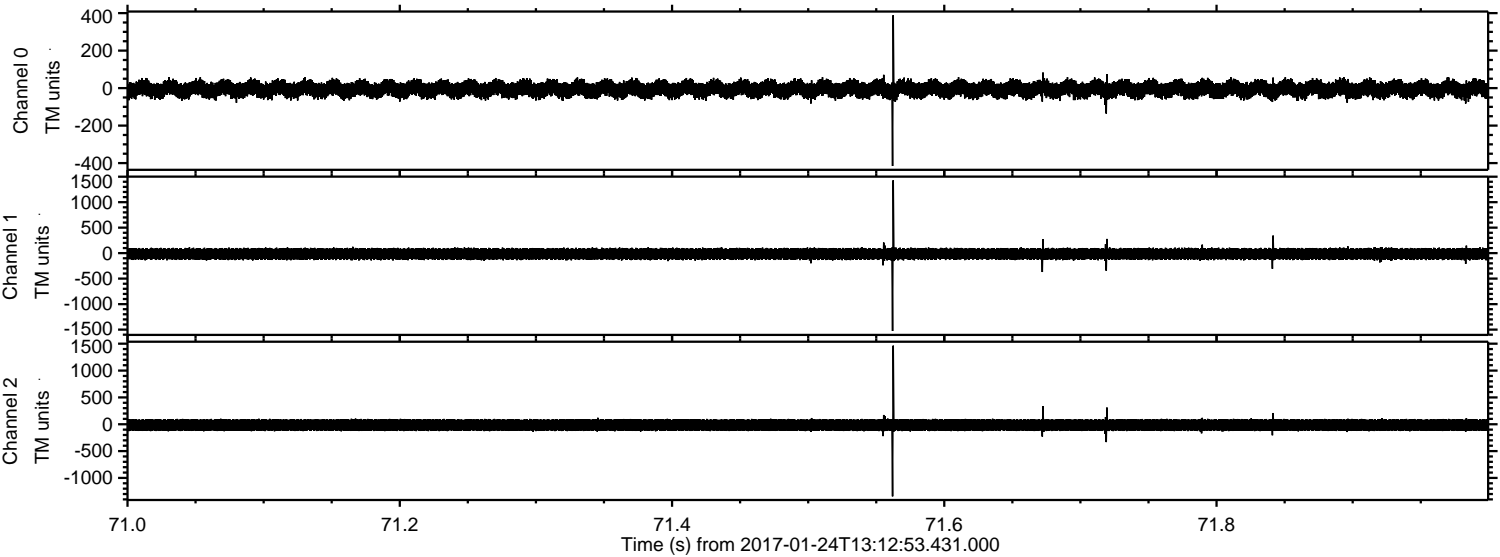

Processed Tue Jan 24 14:21:15 2017 by ELM ver.2012-10-06 from 001__elm20170124_131252__dat00.bin

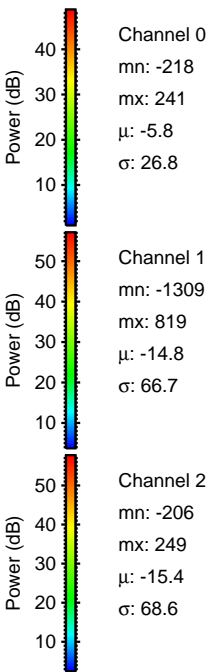
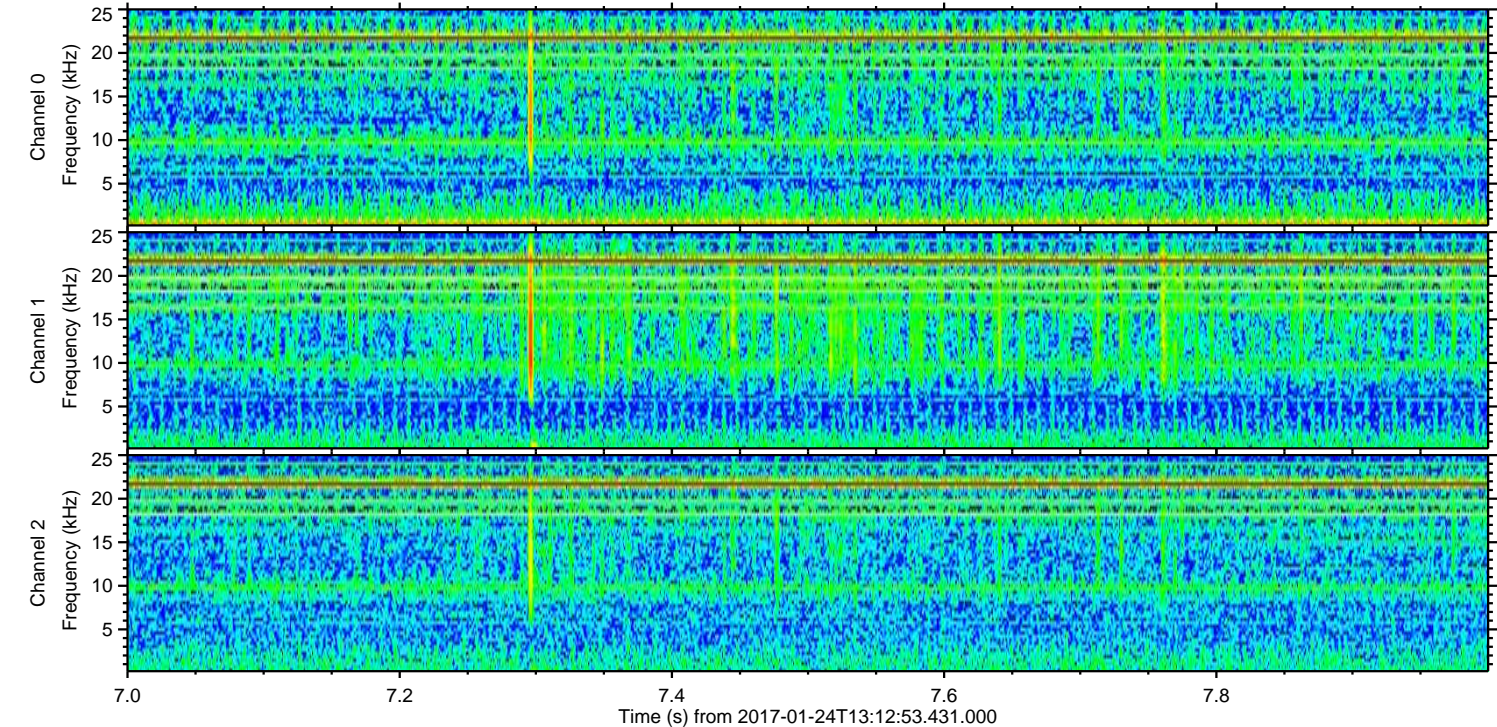
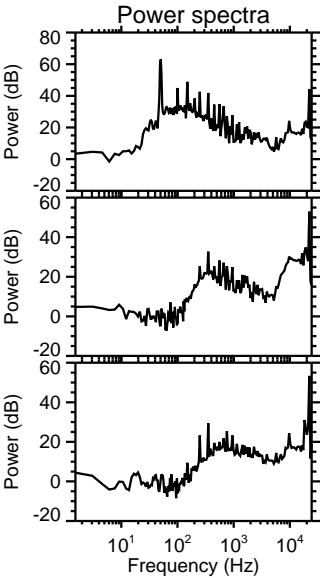
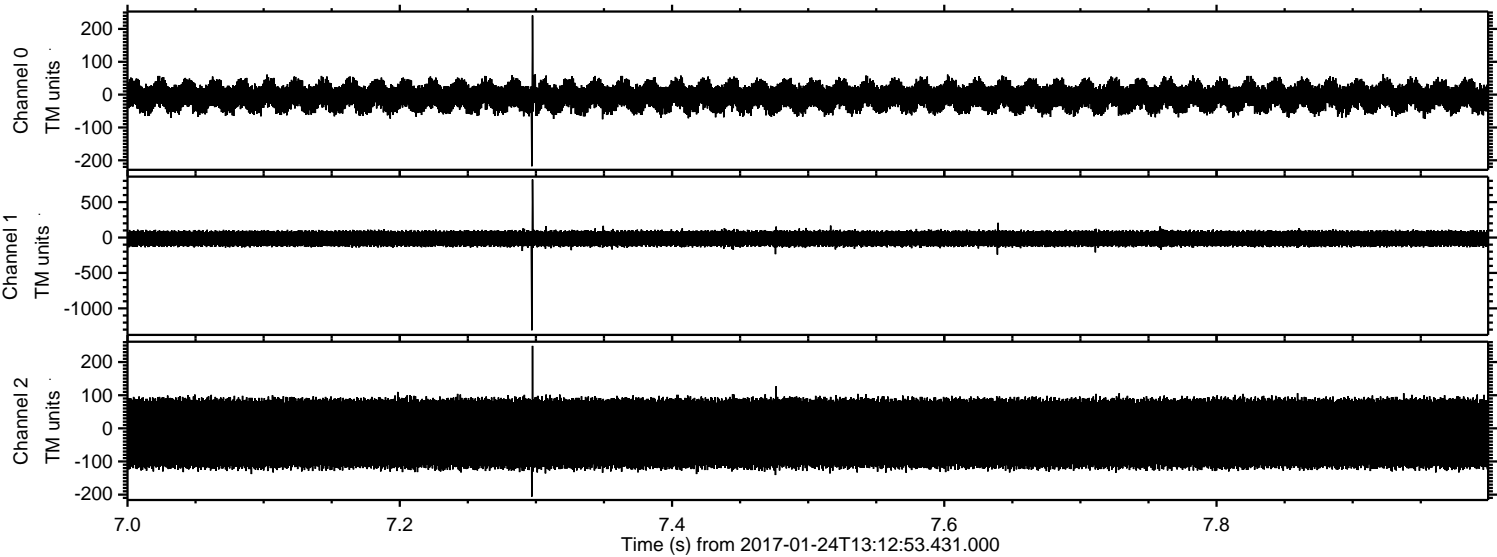

Processed Tue Jan 24 14:21:15 2017 by ELM ver.2012-10-06 from 001__elm20170124_131252__dat00.bin

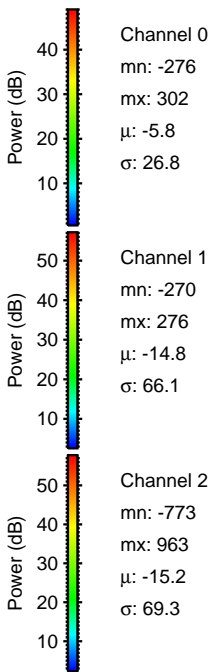
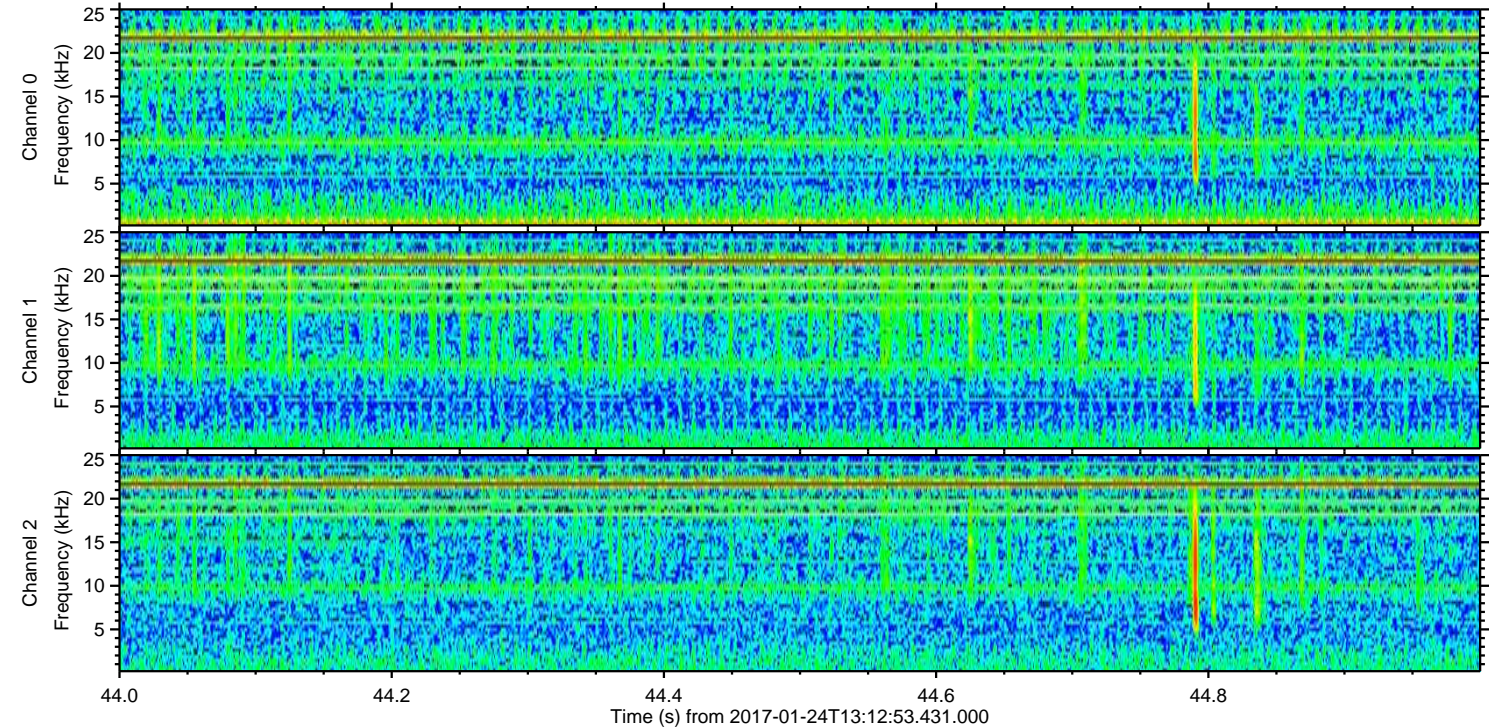
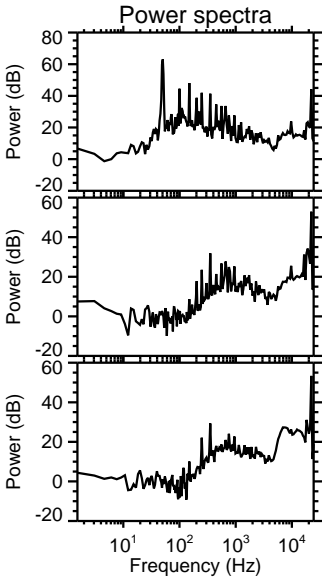
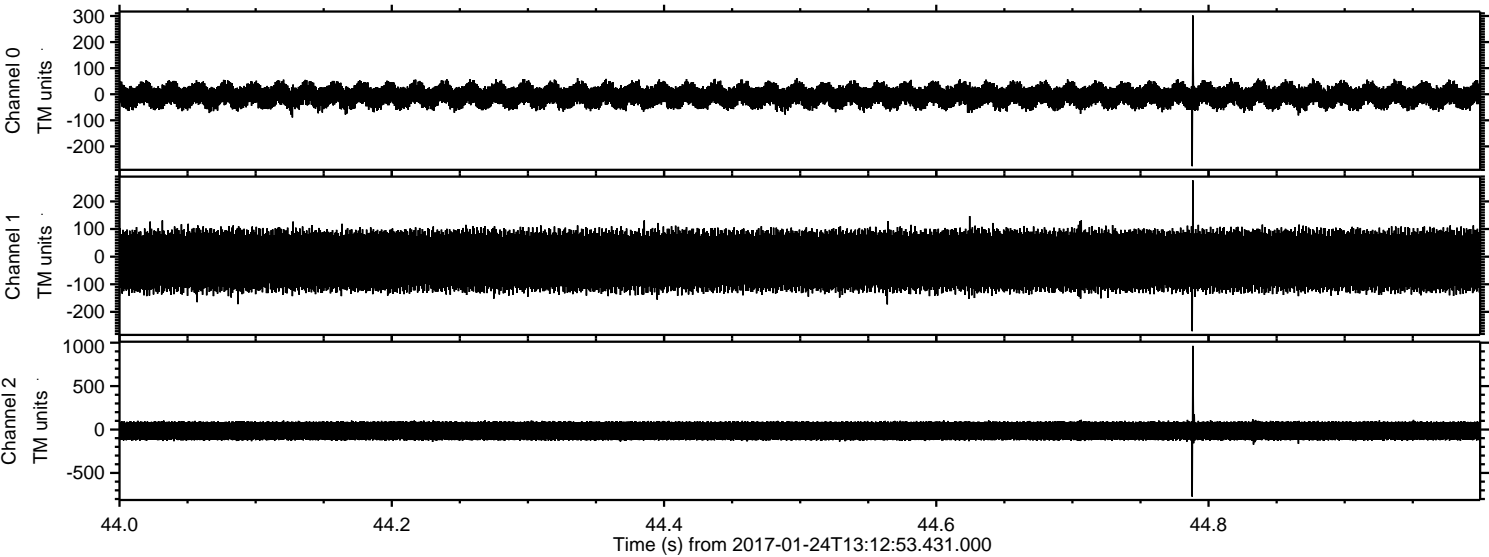

Channel 0

mn: -276
mx: 302
 μ : -5.8
 σ : 26.8

Channel 1

mn: -270
mx: 276
 μ : -14.8
 σ : 66.1

Channel 2

mn: -773
mx: 963
 μ : -15.2
 σ : 69.3

Processed Tue Jan 24 14:21:16 2017 by ELM ver.2012-10-06 from 001__elm20170124_131252__dat00.bin

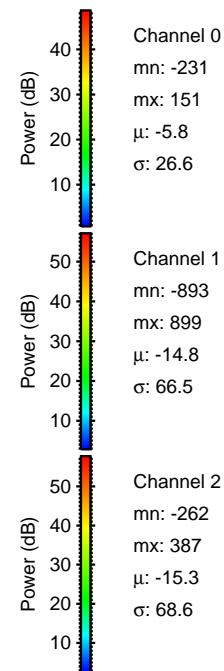
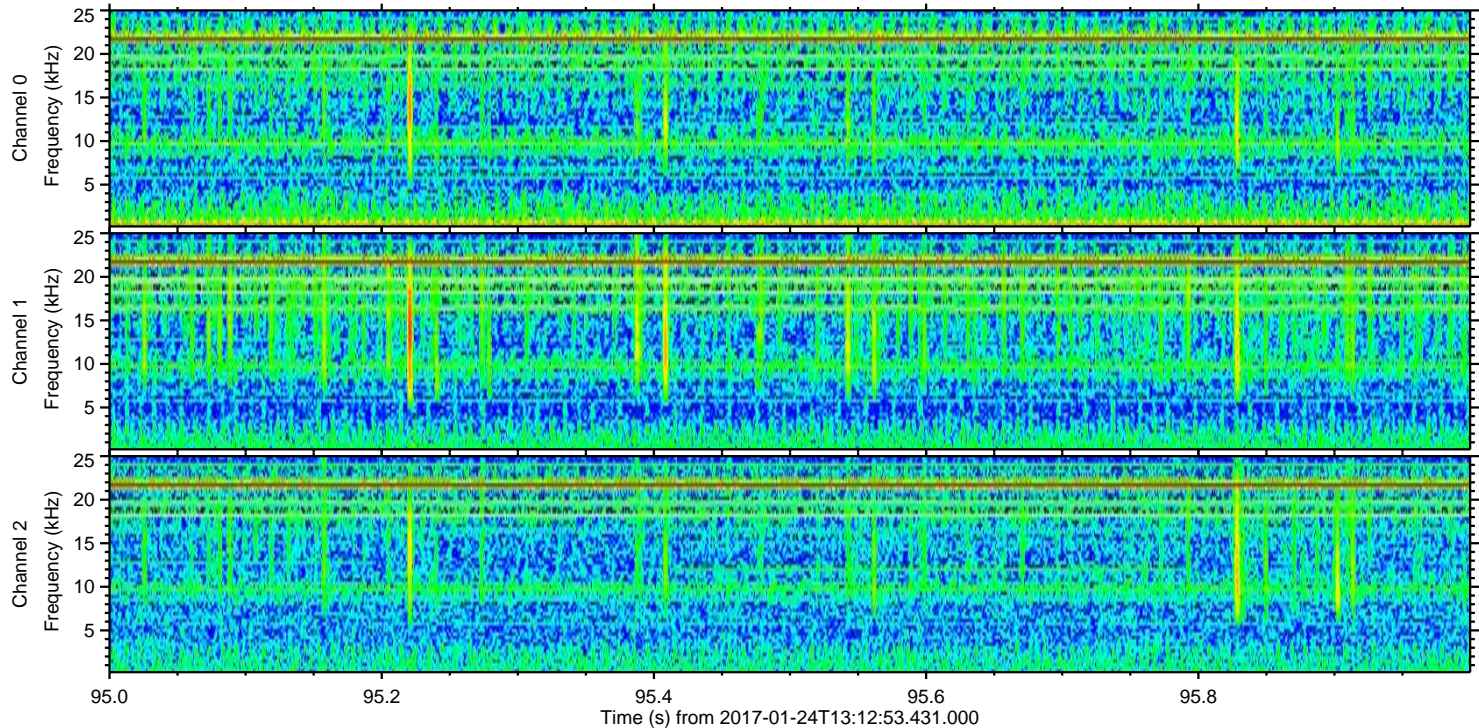
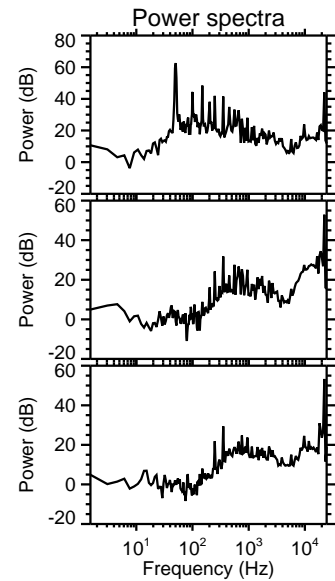
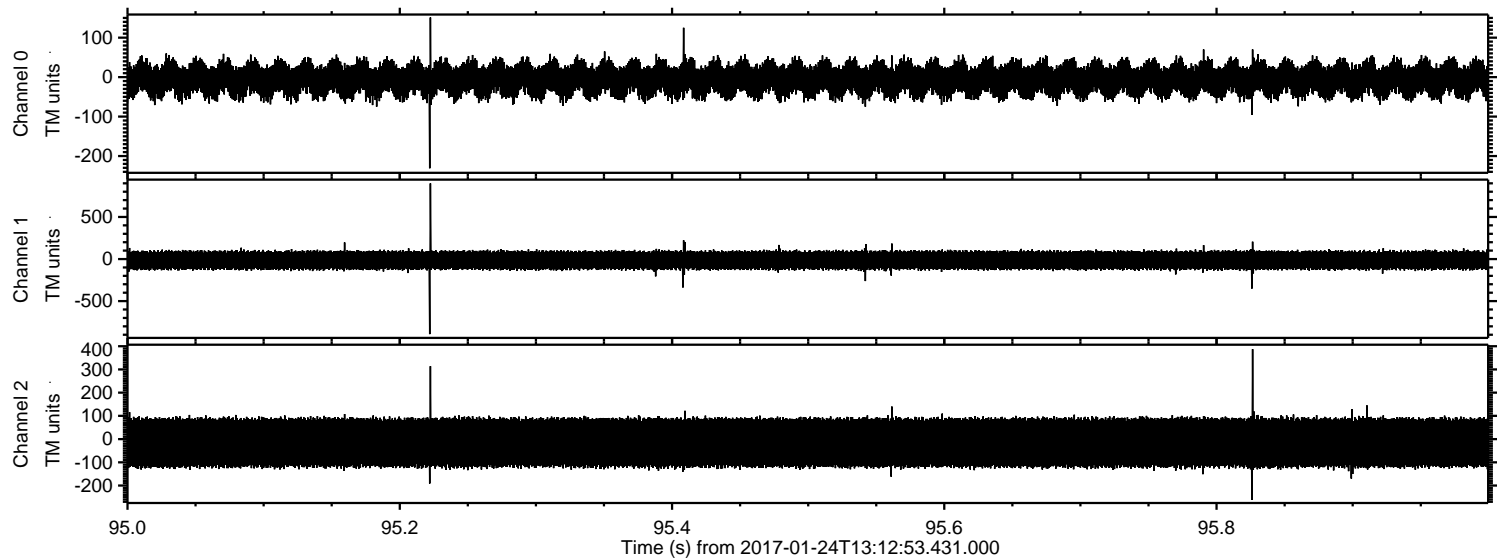

Processed Tue Jan 24 14:21:17 2017 by ELM ver.2012-10-06 from 001__elm20170124_131252__dat00.bin

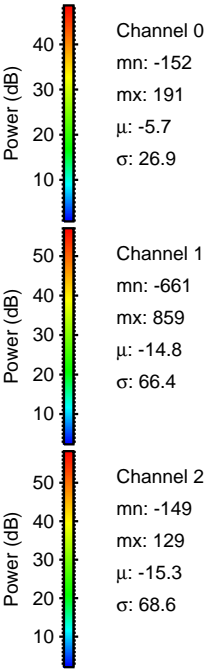
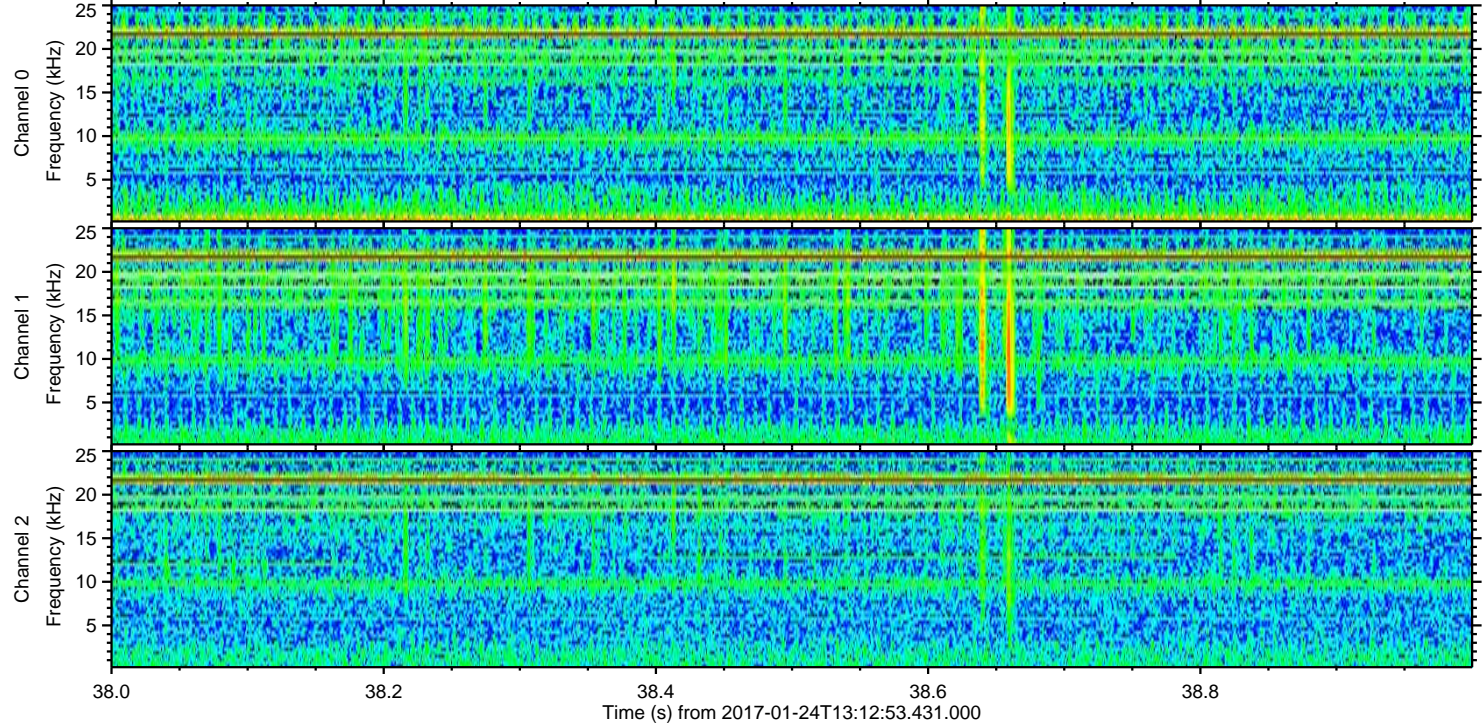
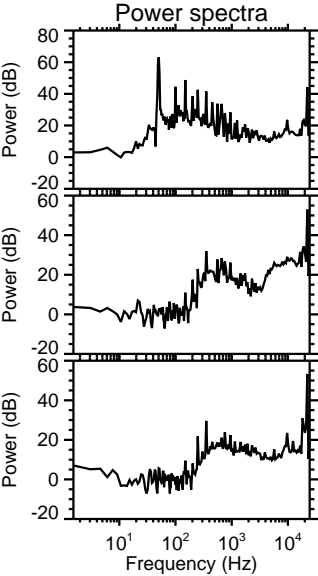
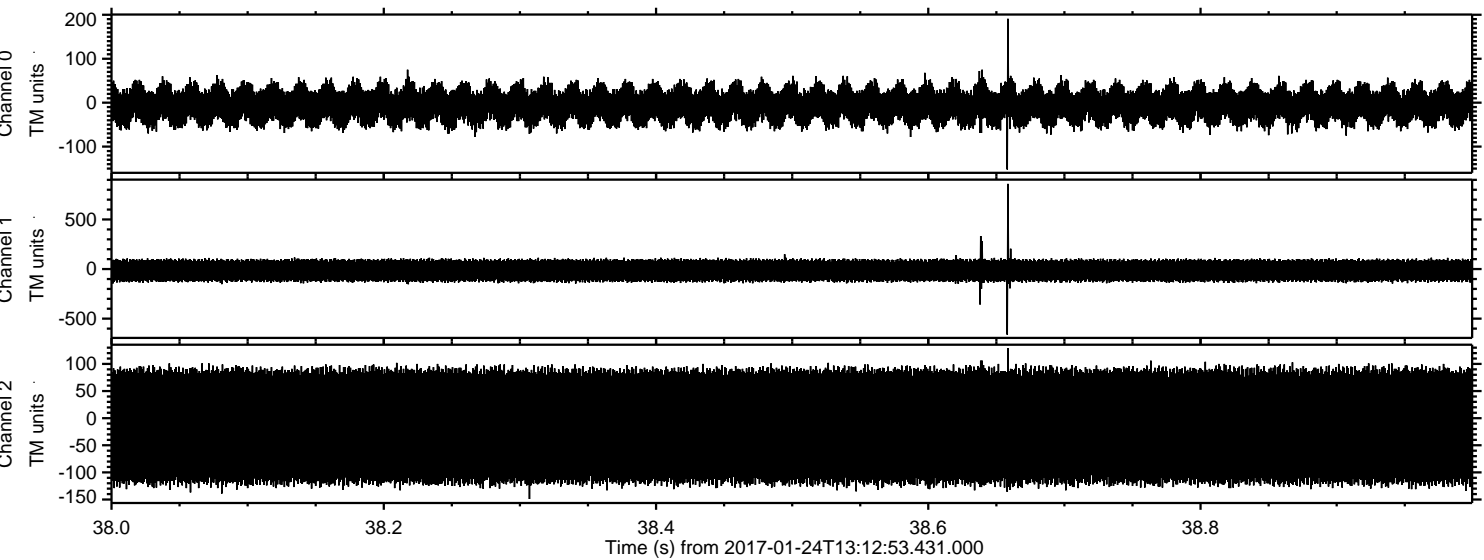

Processed Tue Jan 24 14:21:18 2017 by ELM ver.2012-10-06 from 001__elm20170124_131252__dat00.bin

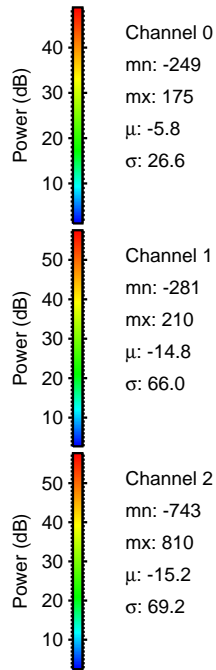
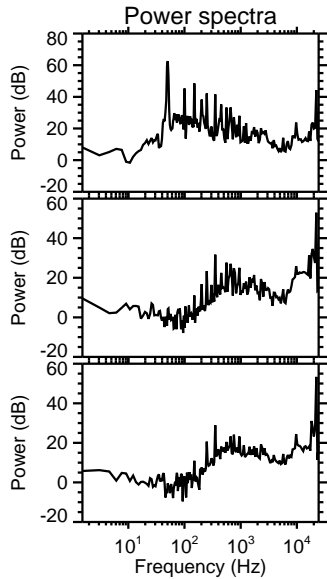
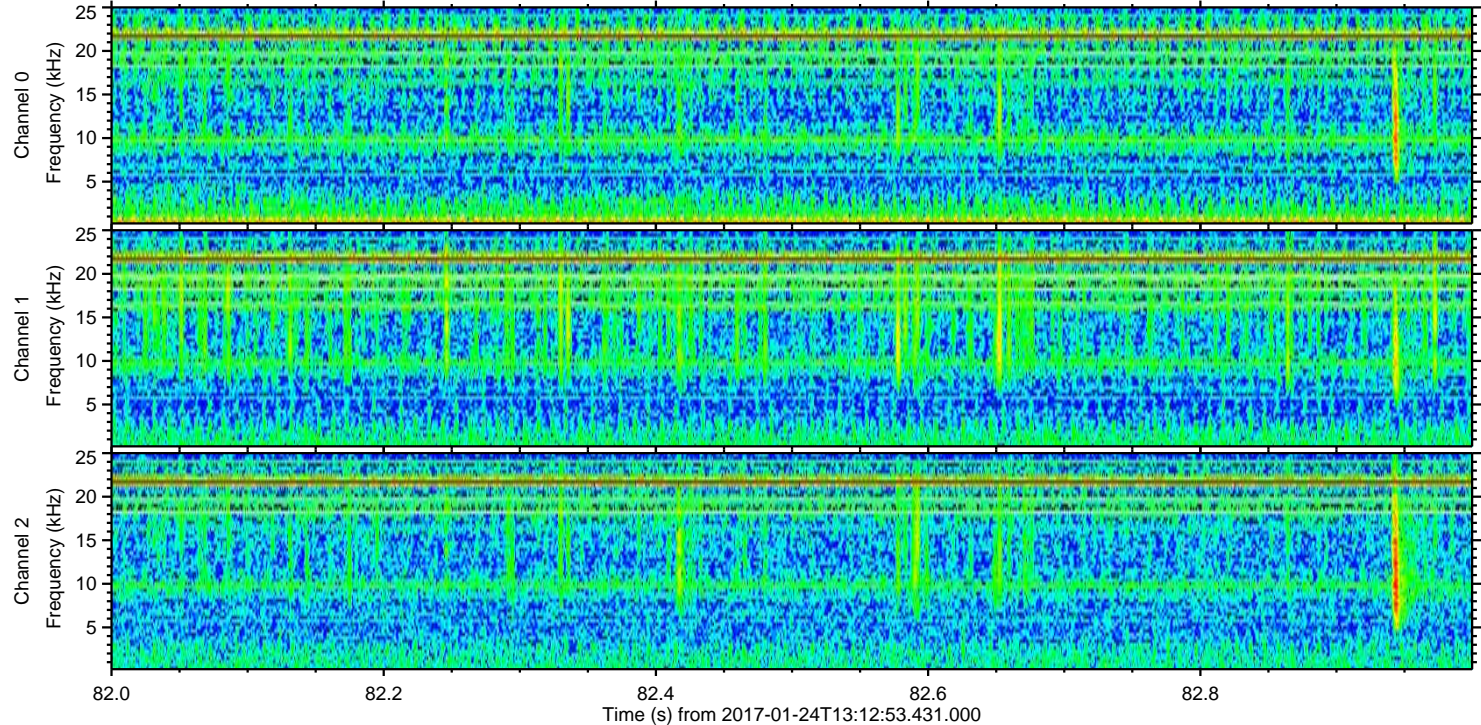
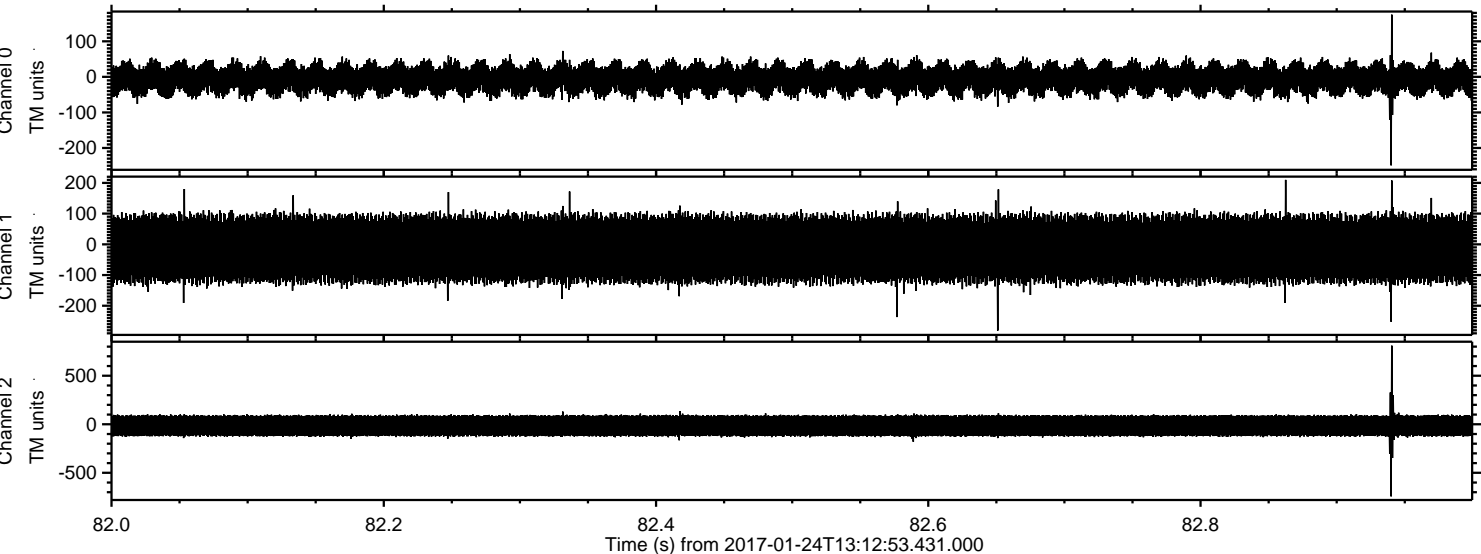

Channel 0
mn: -249
mx: 175
 μ : -5.8
 σ : 26.6

Channel 1
mn: -281
mx: 210
 μ : -14.8
 σ : 66.0

Channel 2
mn: -743
mx: 810
 μ : -15.2
 σ : 69.2

