

# ELMAVAN 3D WAVEFORMS (Measured data sampled at 50 kHz) 51000 packets of 144 samples from 2017-01-24T12:17:51.220.999.

Processed Tue Jan 24 13:25:55 2017 by ELM ver.2012-10-06 from 001\_\_elm20170124\_121750\_\_dat00.bin

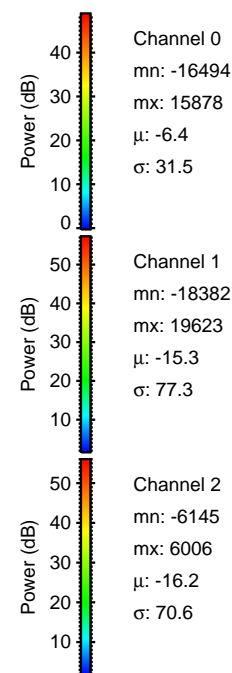

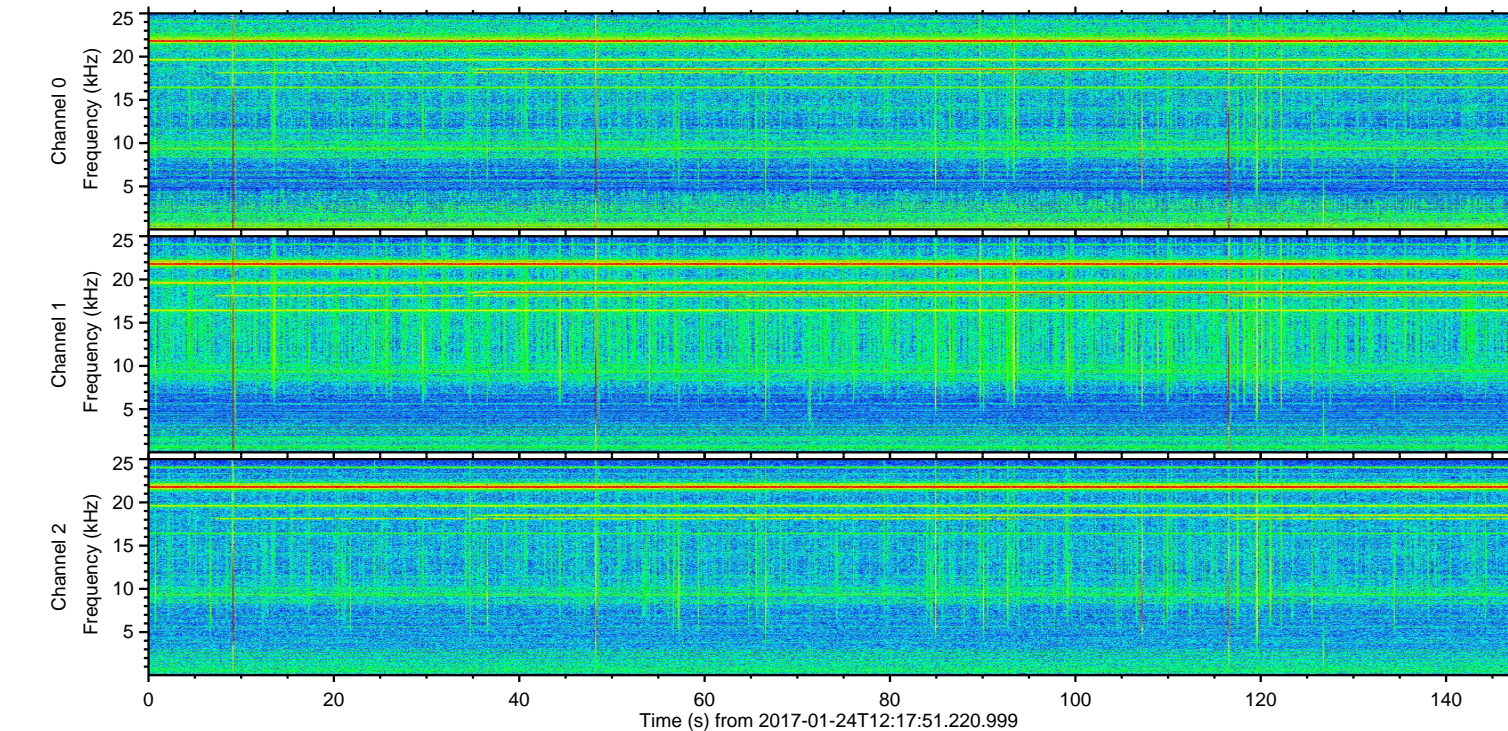
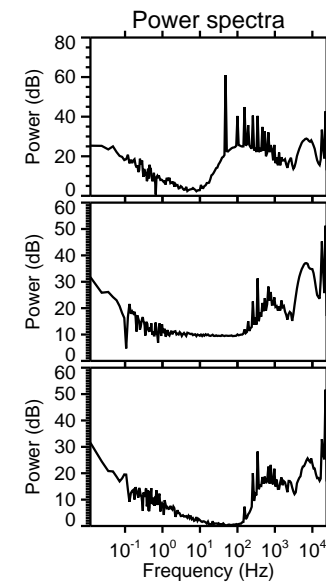
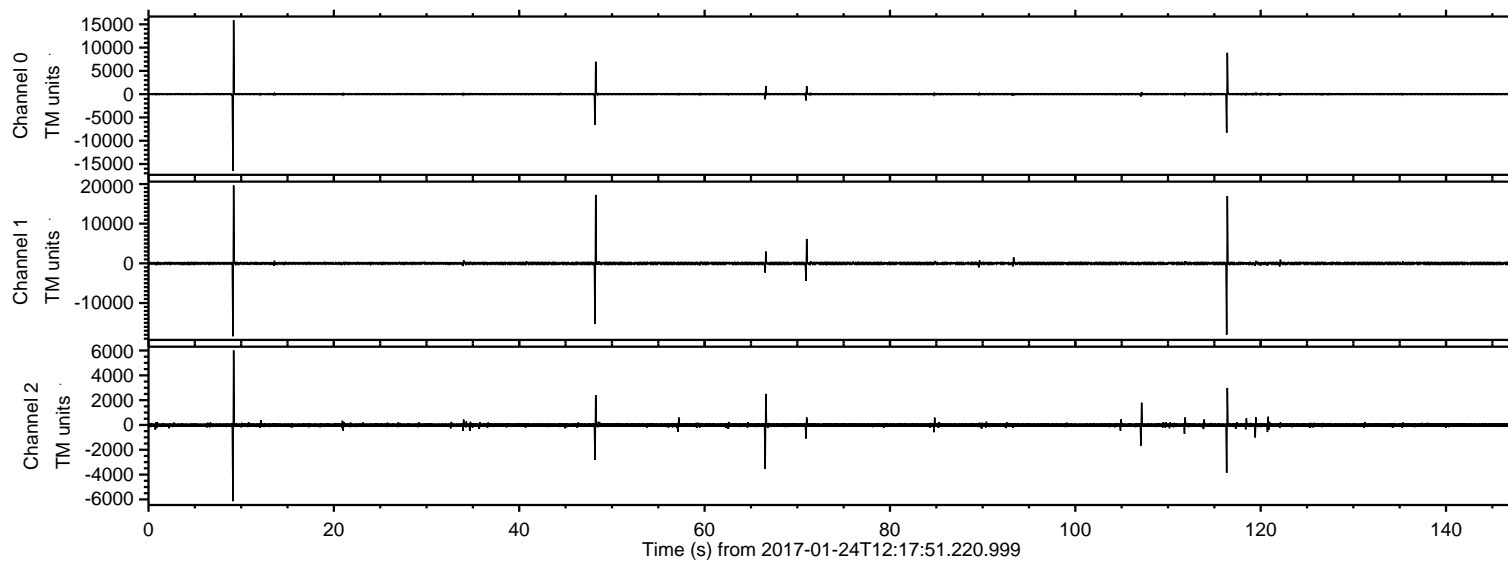

ELMAVAN 3D WAVEFORMS (Measured data sampled at 50 kHz) 51000 packets of 144 samples from 2017-01-24T12:17:51.220.999. Part 10/147

Processed Tue Jan 24 13:26:06 2017 by ELM ver.2012-10-06 from 001\_\_elm20170124\_121750\_\_dat00.bin

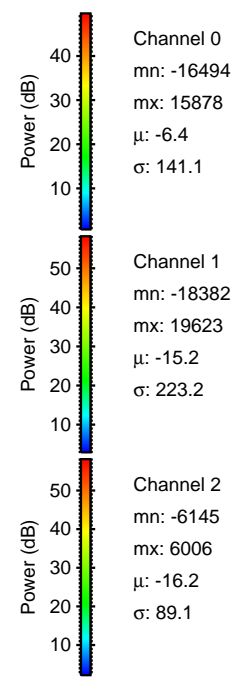
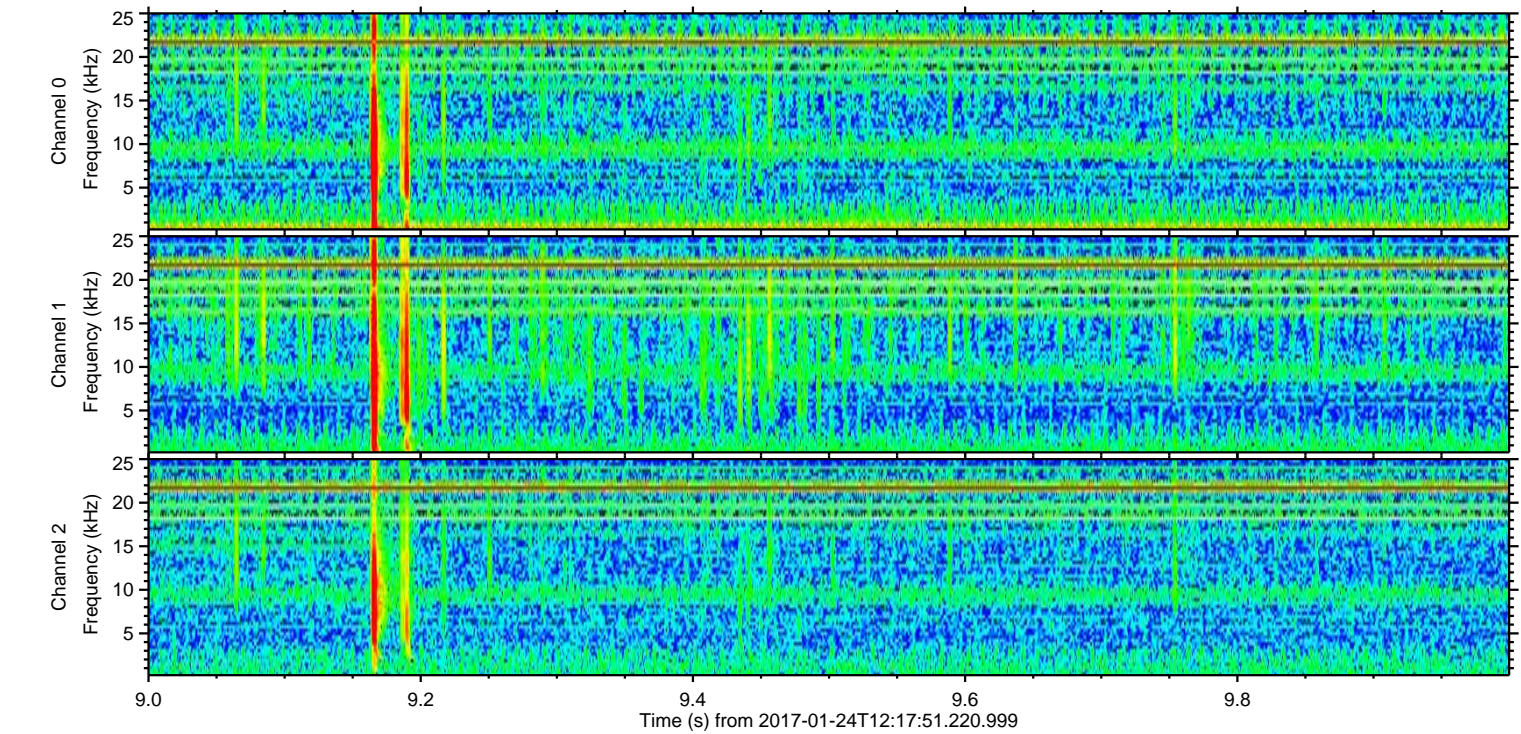
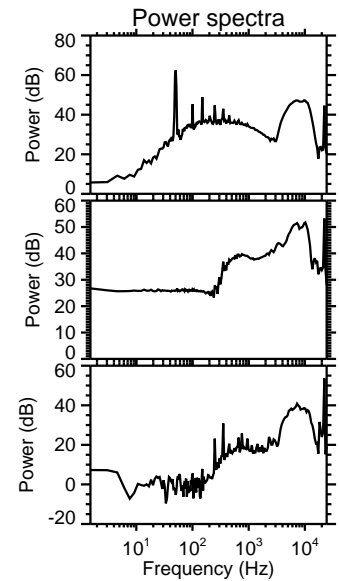
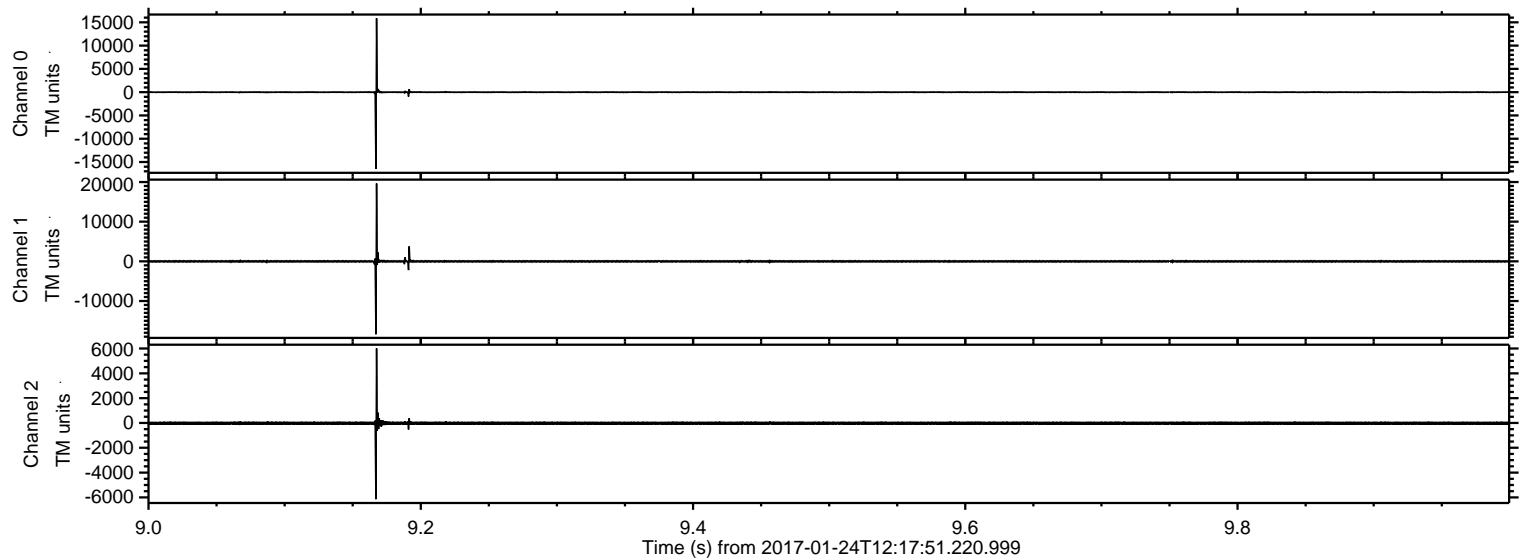

Channel 0  
mn: -16494  
mx: 15878  
 $\mu$ : -6.4  
 $\sigma$ : 141.1

Channel 1  
mn: -18382  
mx: 19623  
 $\mu$ : -15.2  
 $\sigma$ : 223.2

Channel 2  
mn: -6145  
mx: 6006  
 $\mu$ : -16.2  
 $\sigma$ : 89.1



ELMAVAN 3D WAVEFORMS (Measured data sampled at 50 kHz) 51000 packets of 144 samples from 2017-01-24T12:17:51.220.999. Part 117/147

Processed Tue Jan 24 13:26:07 2017 by ELM ver.2012-10-06 from 001\_\_elm20170124\_121750\_\_dat00.bin

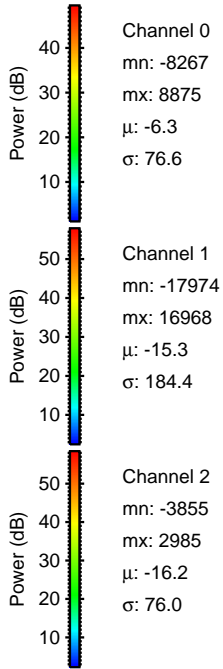
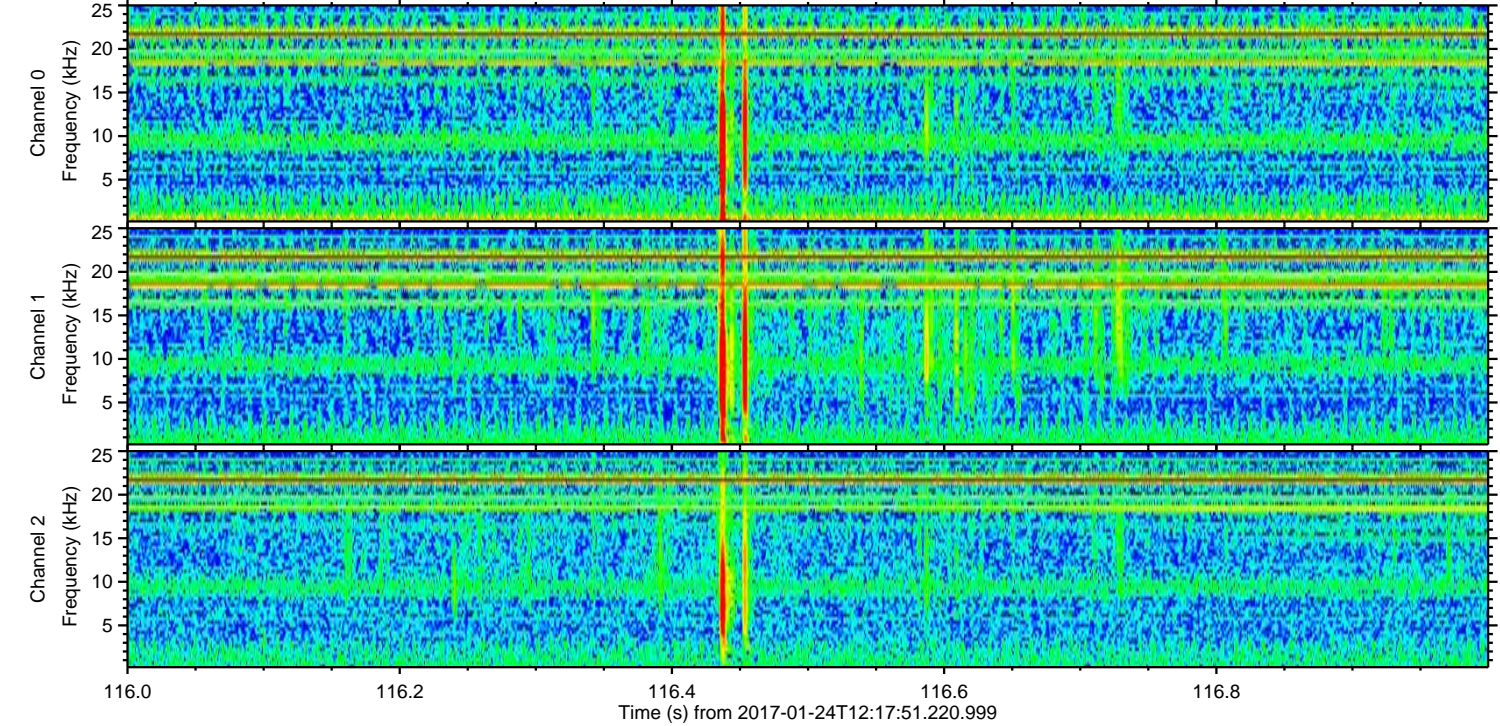
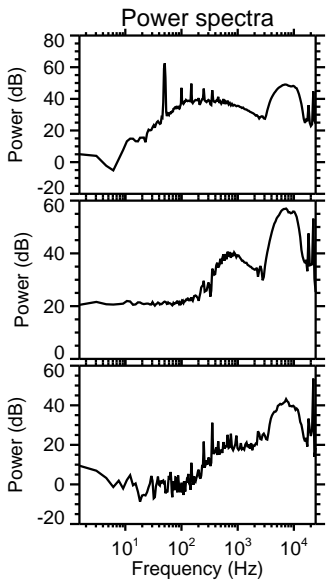
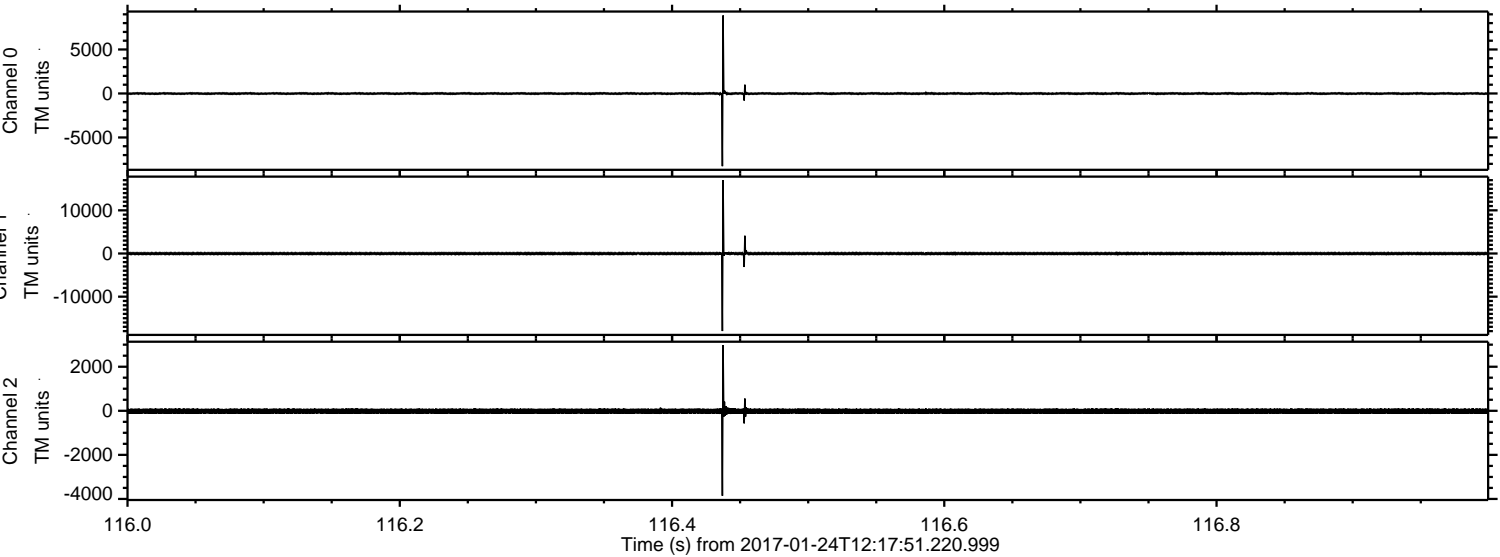



Processed Tue Jan 24 13:26:08 2017 by ELM ver.2012-10-06 from 001\_\_elm20170124\_121750\_\_dat00.bin

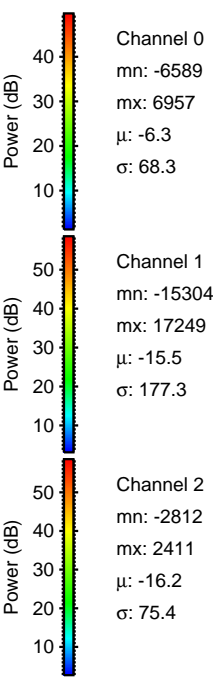
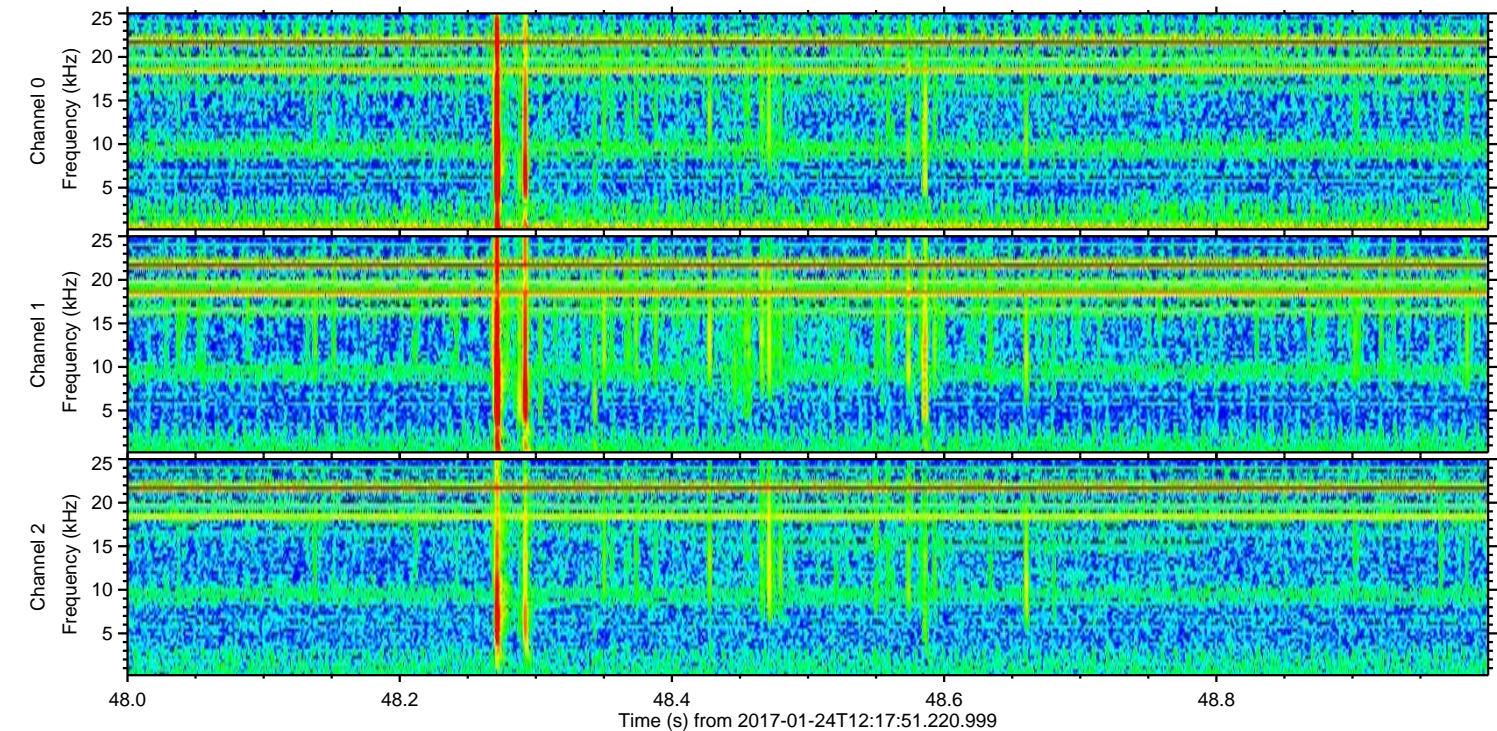
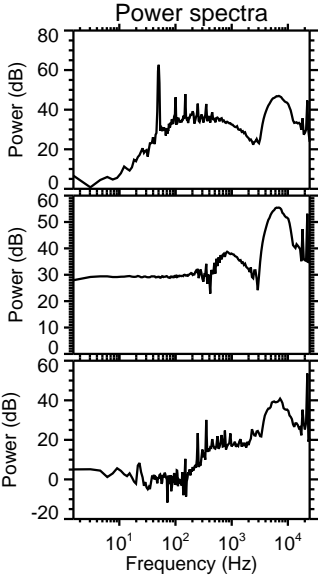
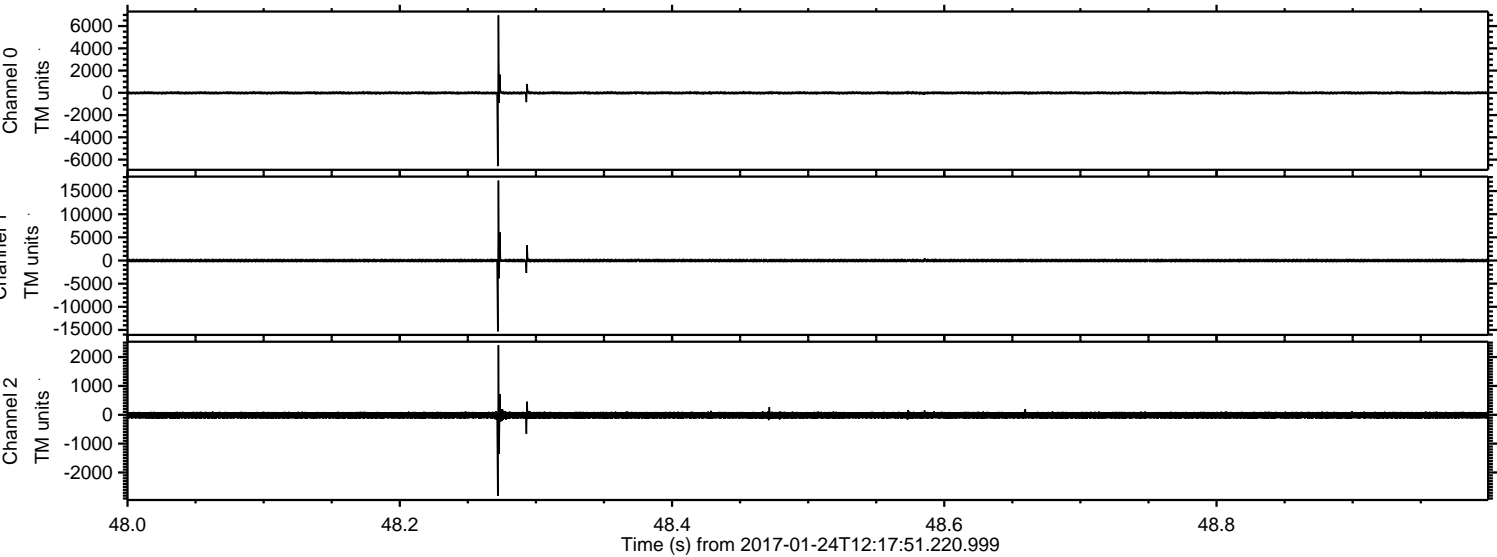

Channel 0  
mn: -6589  
mx: 6957  
 $\mu$ : -6.3  
 $\sigma$ : 68.3

Channel 1  
mn: -15304  
mx: 17249  
 $\mu$ : -15.5  
 $\sigma$ : 177.3

Channel 2  
mn: -2812  
mx: 2411  
 $\mu$ : -16.2  
 $\sigma$ : 75.4



ELMAVAN 3D WAVEFORMS (Measured data sampled at 50 kHz) 51000 packets of 144 samples from 2017-01-24T12:17:51.220.999. Part 72/147

Processed Tue Jan 24 13:26:09 2017 by ELM ver.2012-10-06 from 001\_\_elm20170124\_121750\_\_dat00.bin

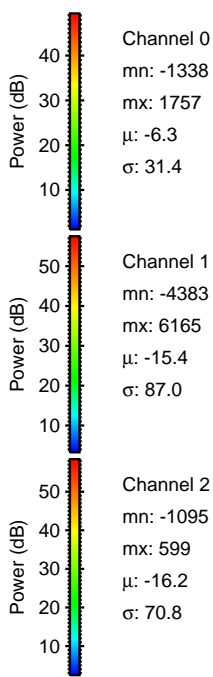
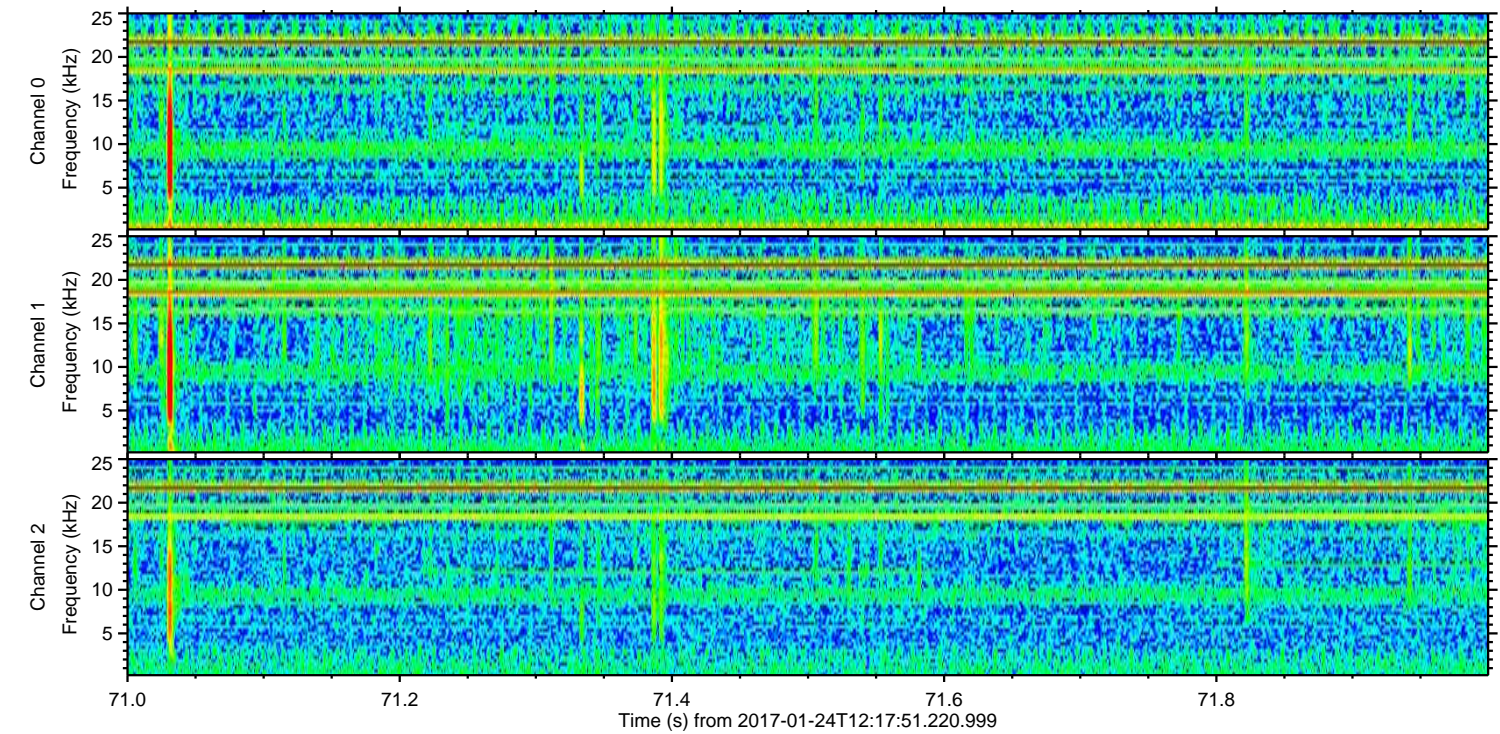
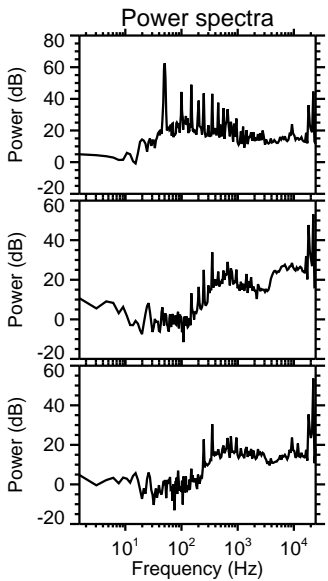
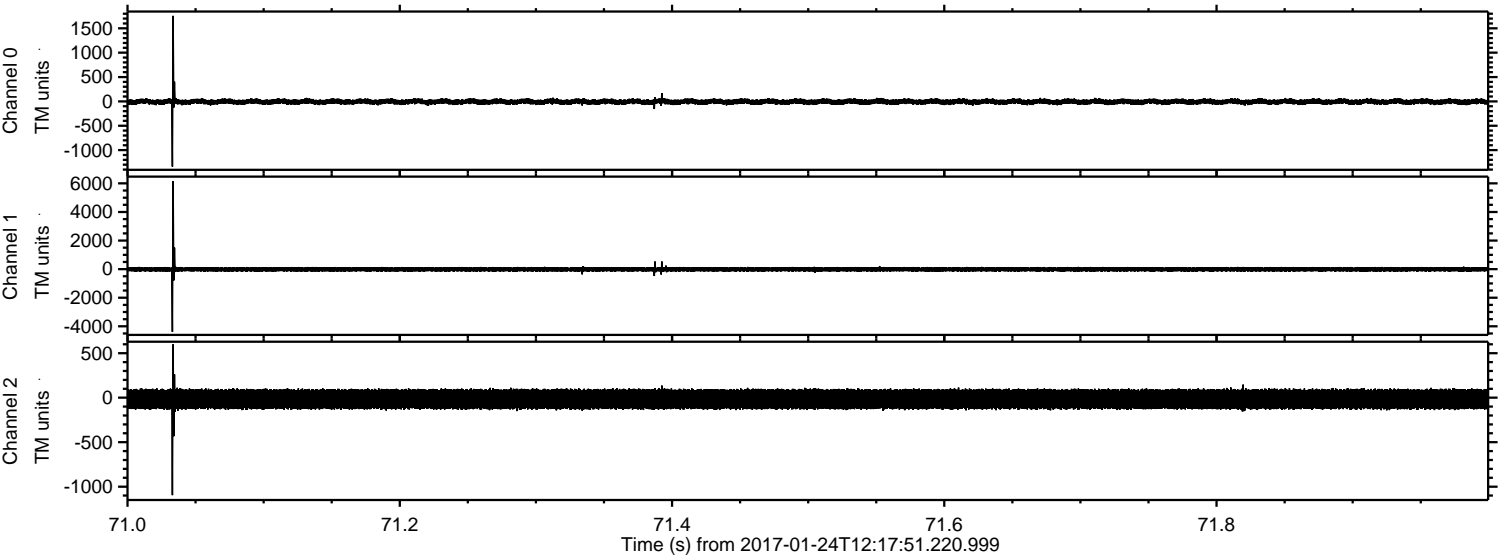



Processed Tue Jan 24 13:26:10 2017 by ELM ver.2012-10-06 from 001\_\_elm20170124\_121750\_\_dat00.bin

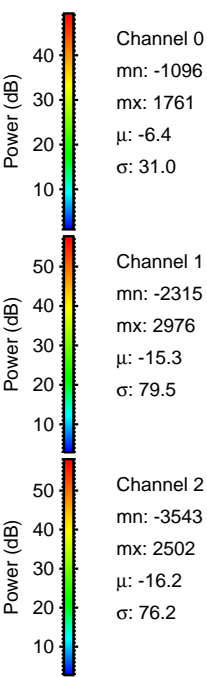
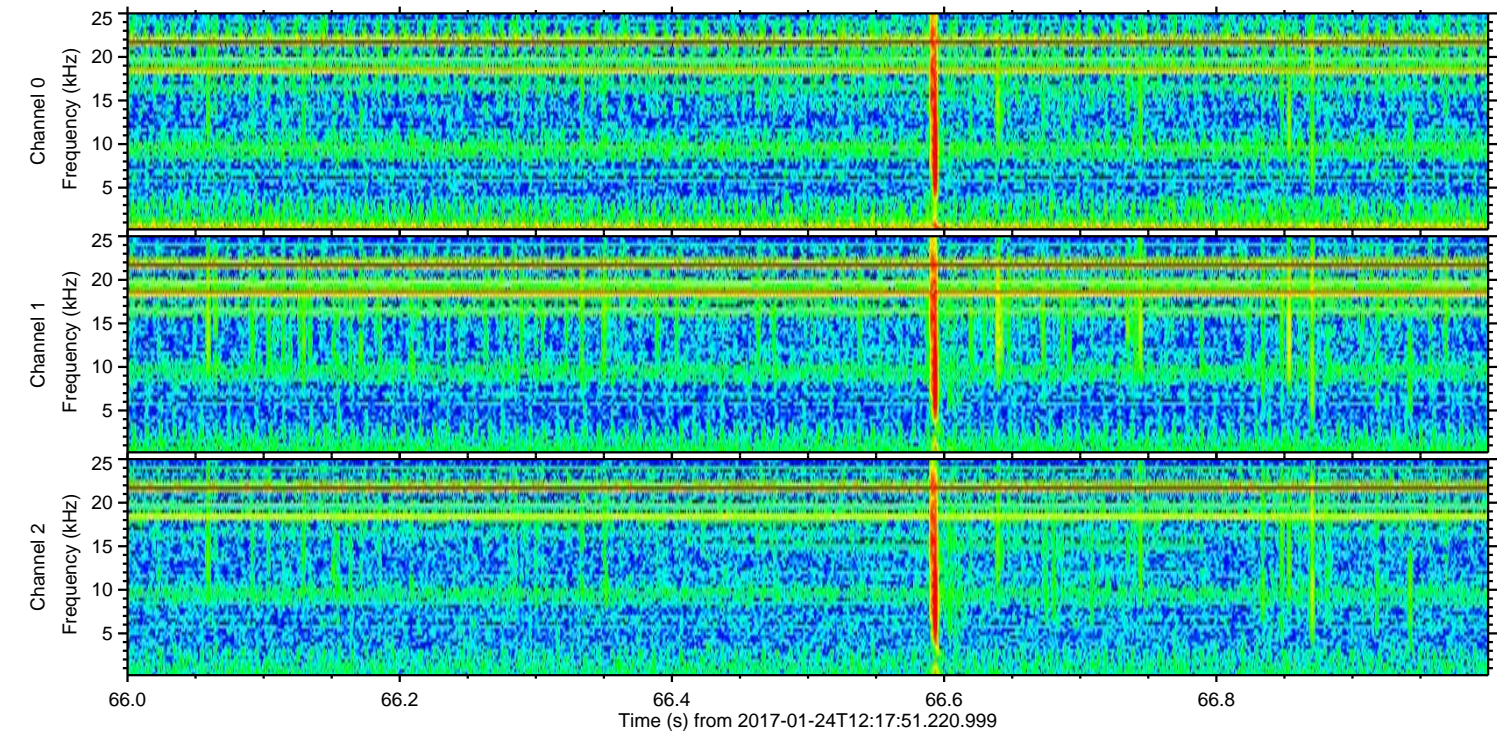
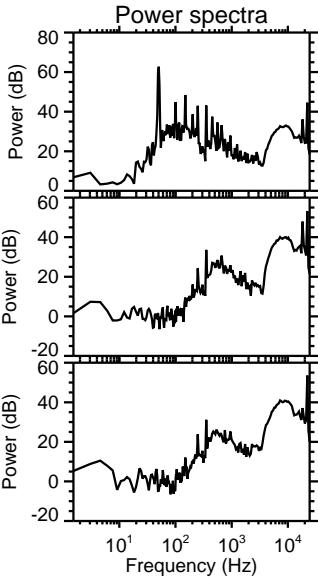
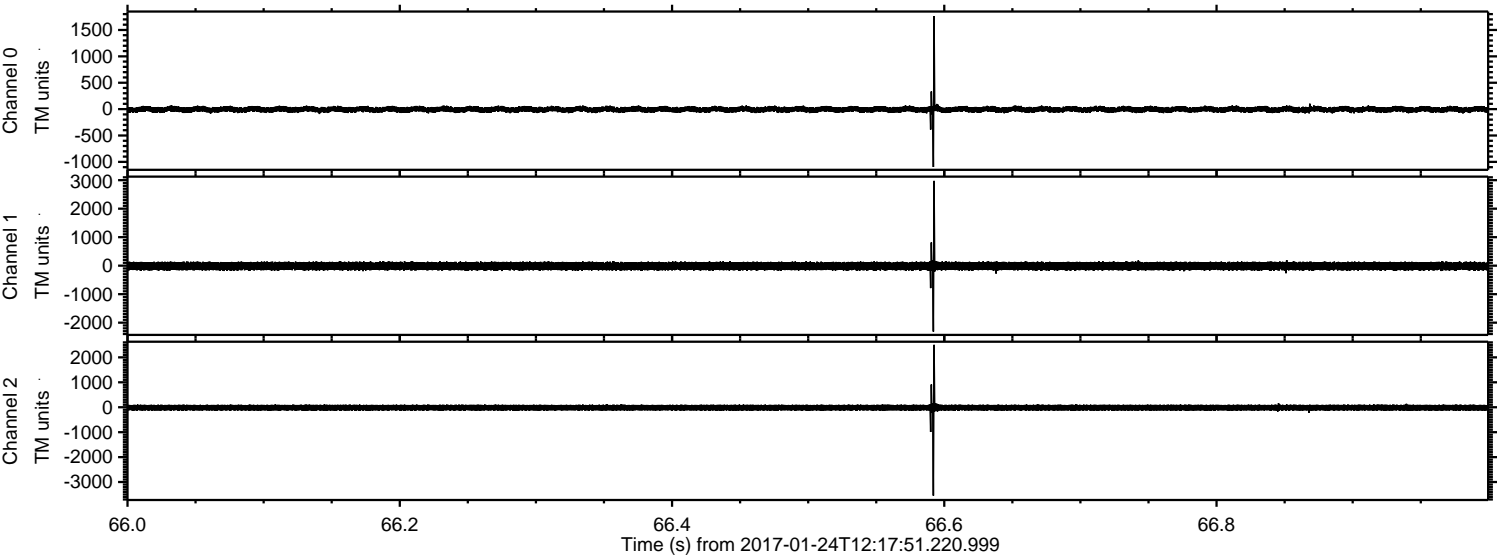

Channel 0  
mn: -1096  
mx: 1761  
 $\mu$ : -6.4  
 $\sigma$ : 31.0

Channel 1  
mn: -2315  
mx: 2976  
 $\mu$ : -15.3  
 $\sigma$ : 79.5

Channel 2  
mn: -3543  
mx: 2502  
 $\mu$ : -16.2  
 $\sigma$ : 76.2



ELMAVAN 3D WAVEFORMS (Measured data sampled at 50 kHz) 51000 packets of 144 samples from 2017-01-24T12:17:51.220.999. Part 108/147

Processed Tue Jan 24 13:26:11 2017 by ELM ver.2012-10-06 from 001\_\_elm20170124\_121750\_\_dat00.bin

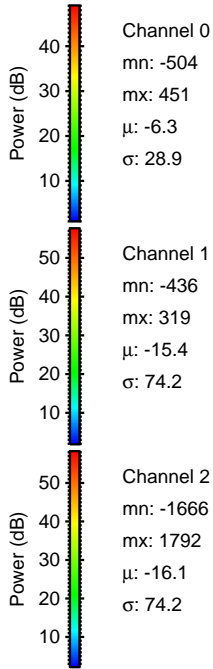
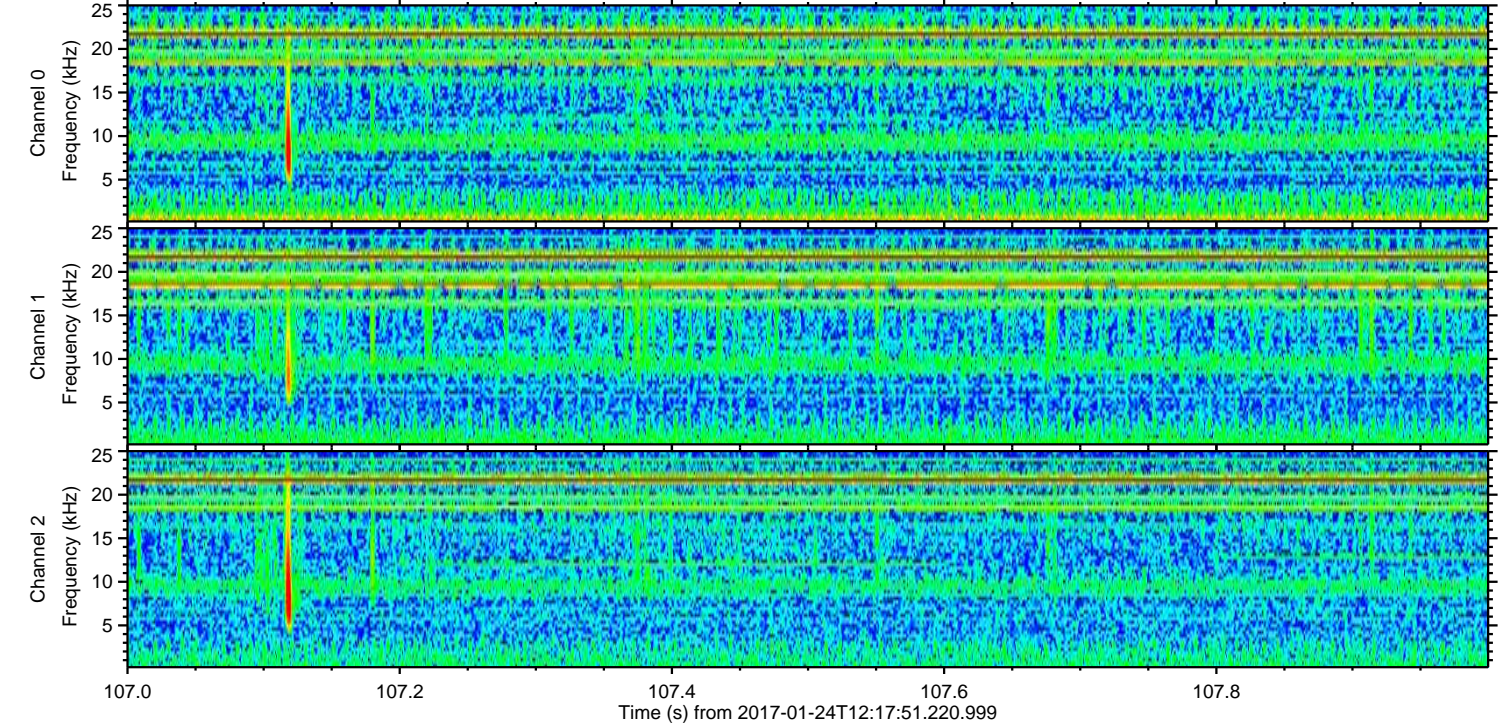
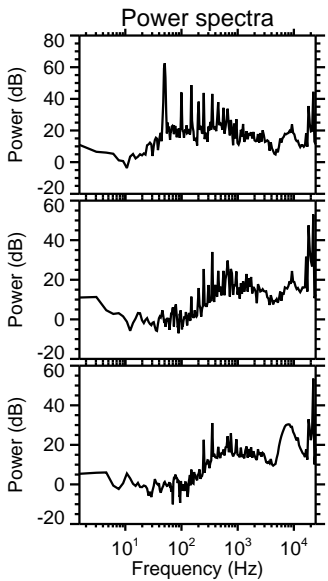
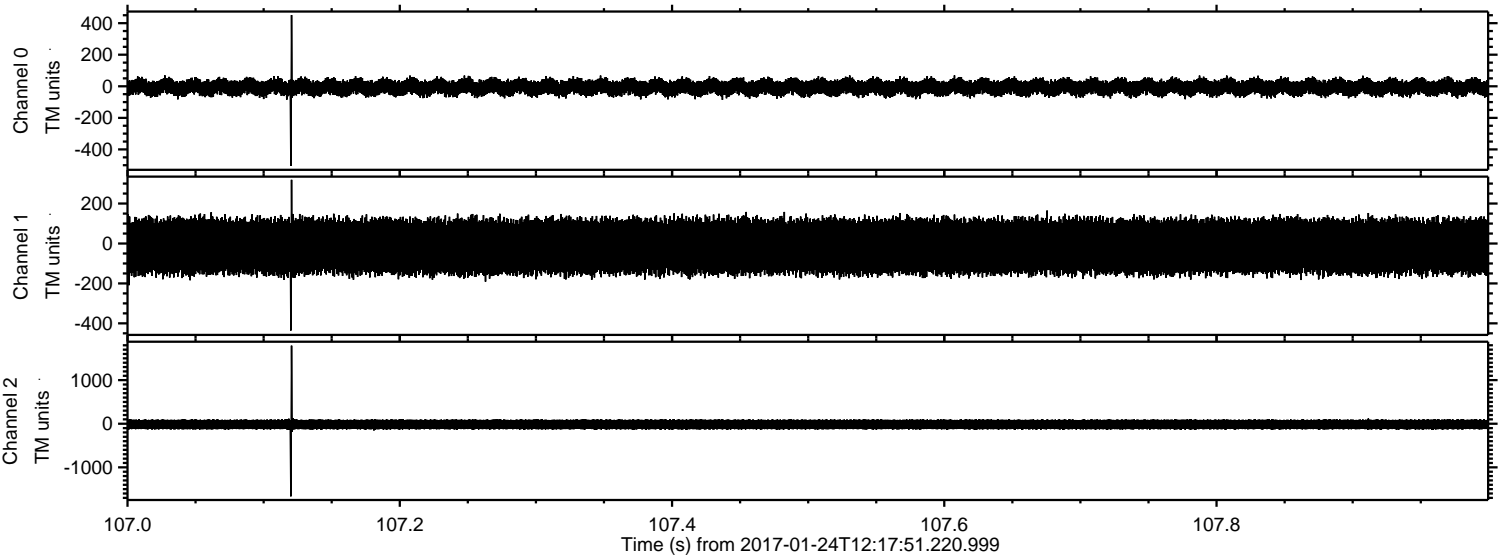



Processed Tue Jan 24 13:26:12 2017 by ELM ver.2012-10-06 from 001\_\_elm20170124\_121750\_\_dat00.bin

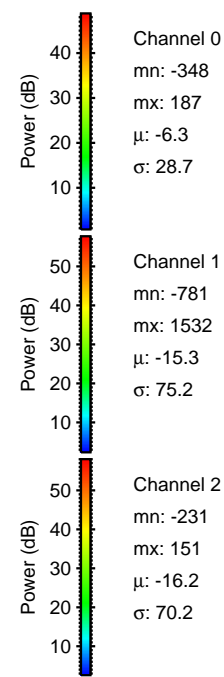
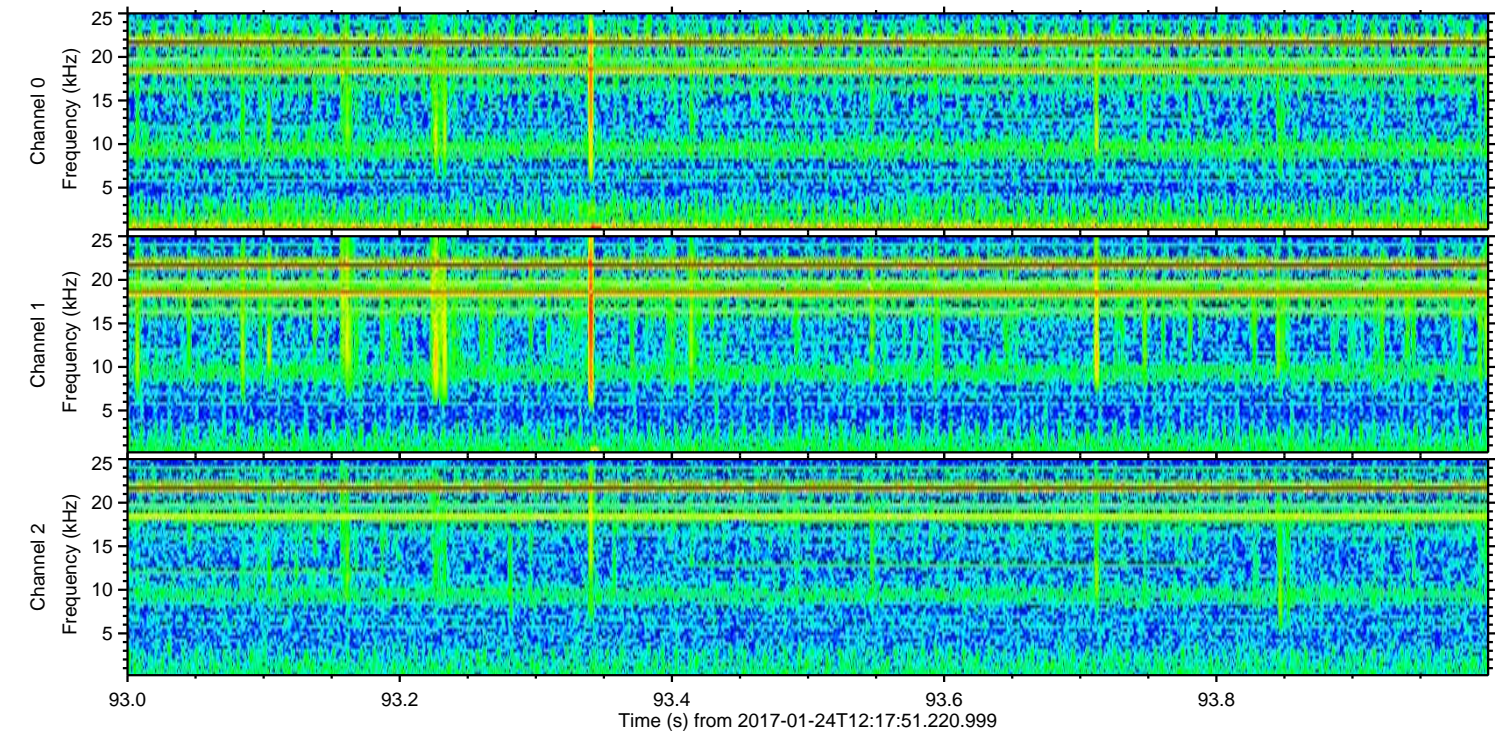
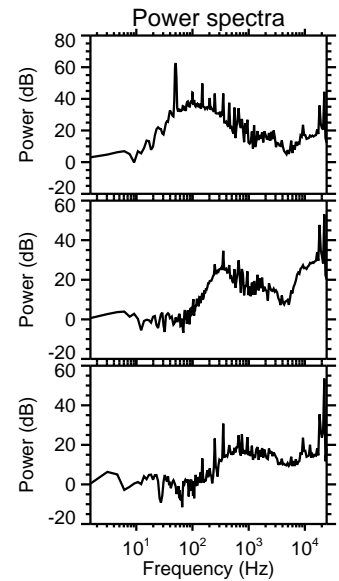
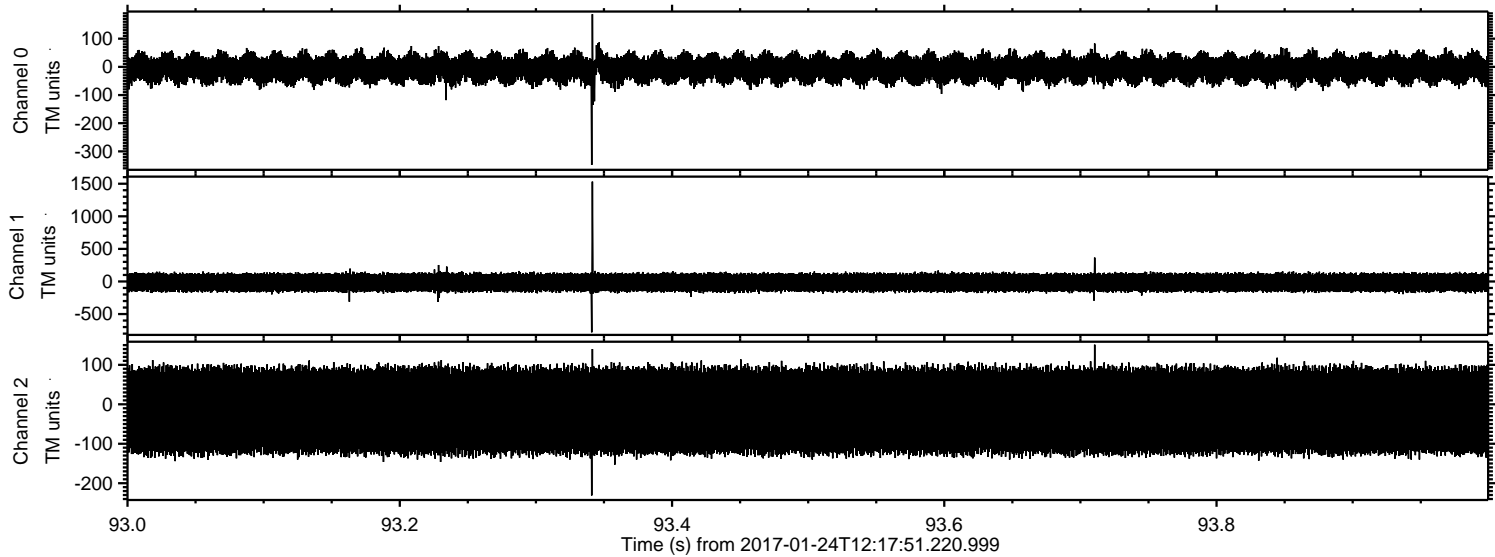



Processed Tue Jan 24 13:26:13 2017 by ELM ver.2012-10-06 from 001\_\_elm20170124\_121750\_\_dat00.bin

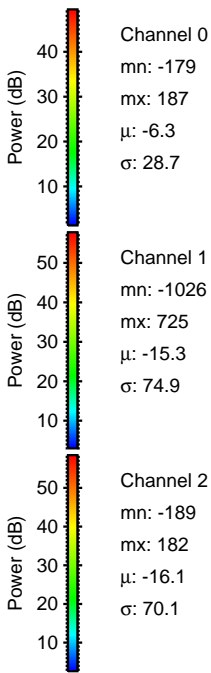
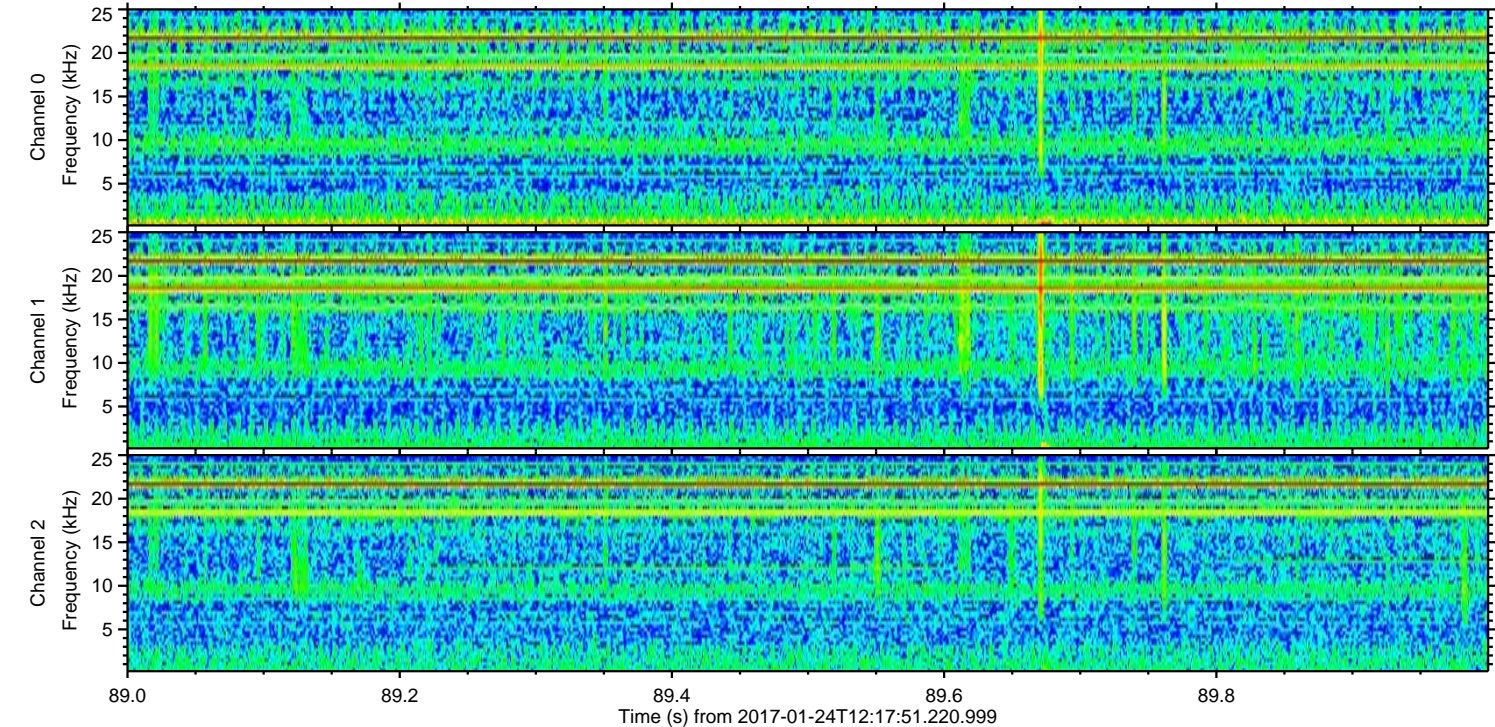
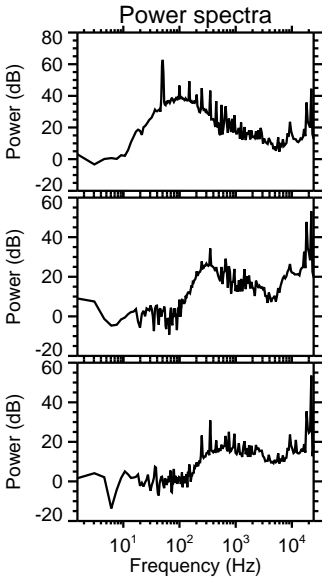
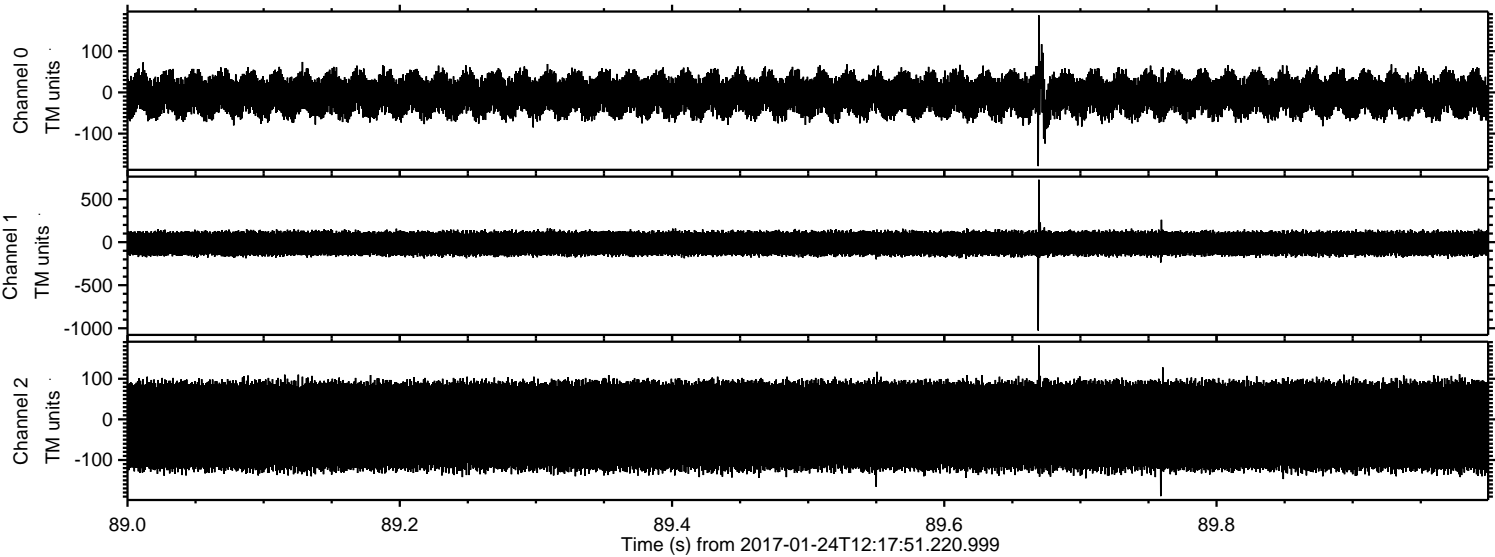



ELMAVAN 3D WAVEFORMS (Measured data sampled at 50 kHz) 51000 packets of 144 samples from 2017-01-24T12:17:51.220.999. Part 120/147

Processed Tue Jan 24 13:26:14 2017 by ELM ver.2012-10-06 from 001\_\_elm20170124\_121750\_\_dat00.bin

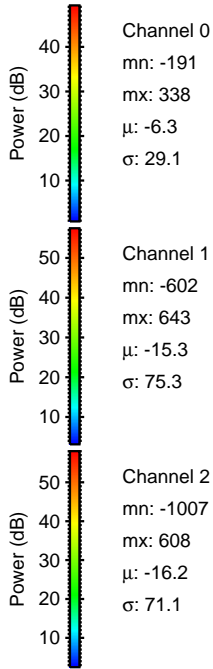
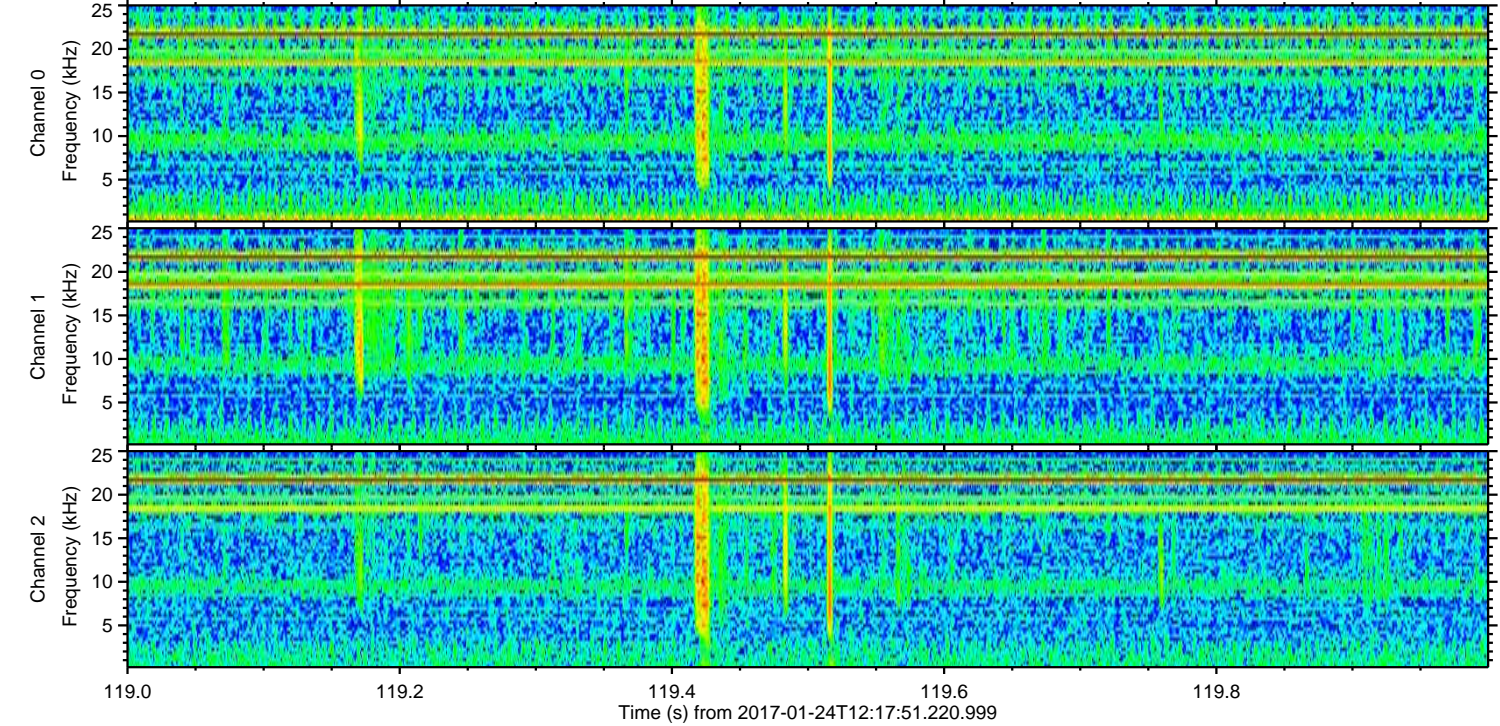
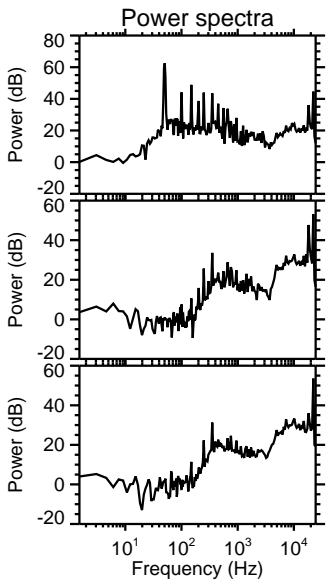
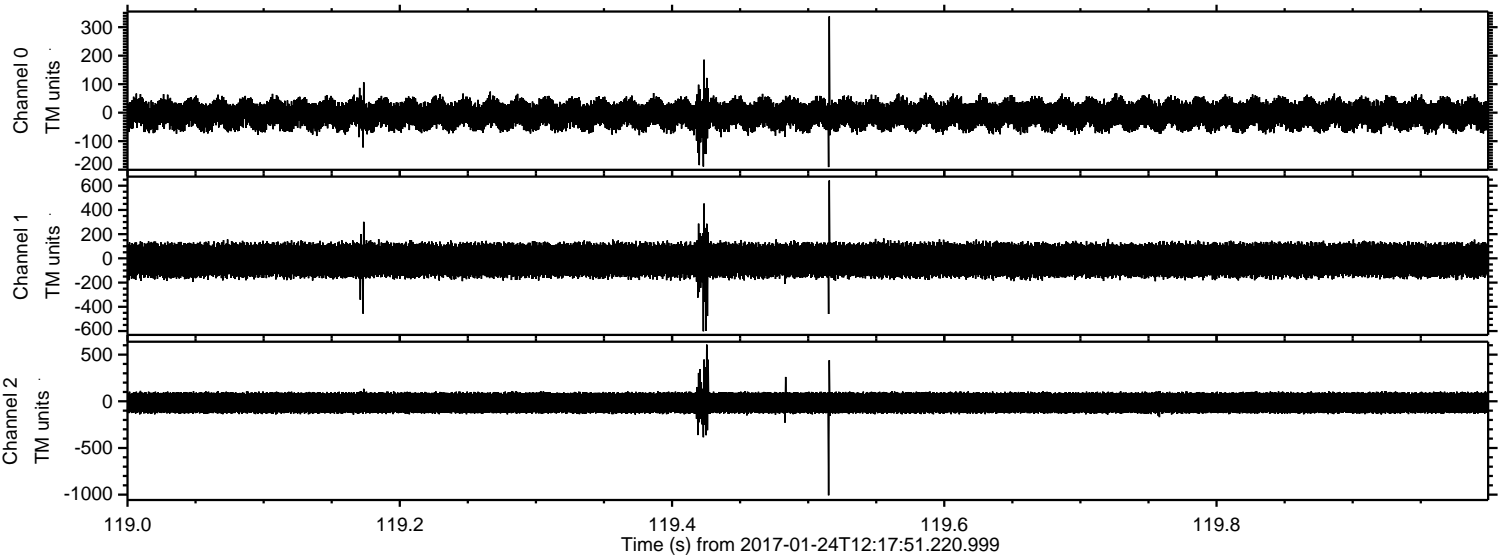



ELMAVAN 3D WAVEFORMS (Measured data sampled at 50 kHz) 51000 packets of 144 samples from 2017-01-24T12:17:51.220.999. Part 17/147

Processed Tue Jan 24 13:26:14 2017 by ELM ver.2012-10-06 from 001\_\_elm20170124\_121750\_\_dat00.bin

