

ELMAVAN 3D WAVEFORMS (Measured data sampled at 50 kHz) 51000 packets of 144 samples from 2017-01-24T07:27:39.397.999.

Processed Tue Jan 24 08:35:10 2017 by ELM ver.2012-10-06 from 001__elm20170124_072738__dat00.bin

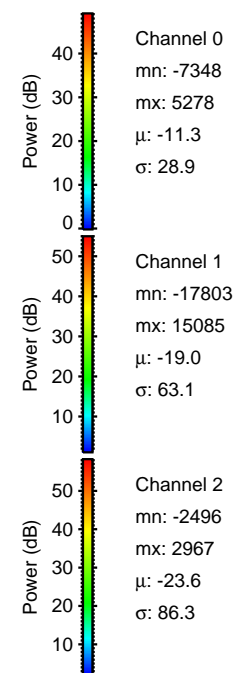

Processed Tue Jan 24 08:35:22 2017 by ELM ver.2012-10-06 from 001__elm20170124_072738__dat00.bin

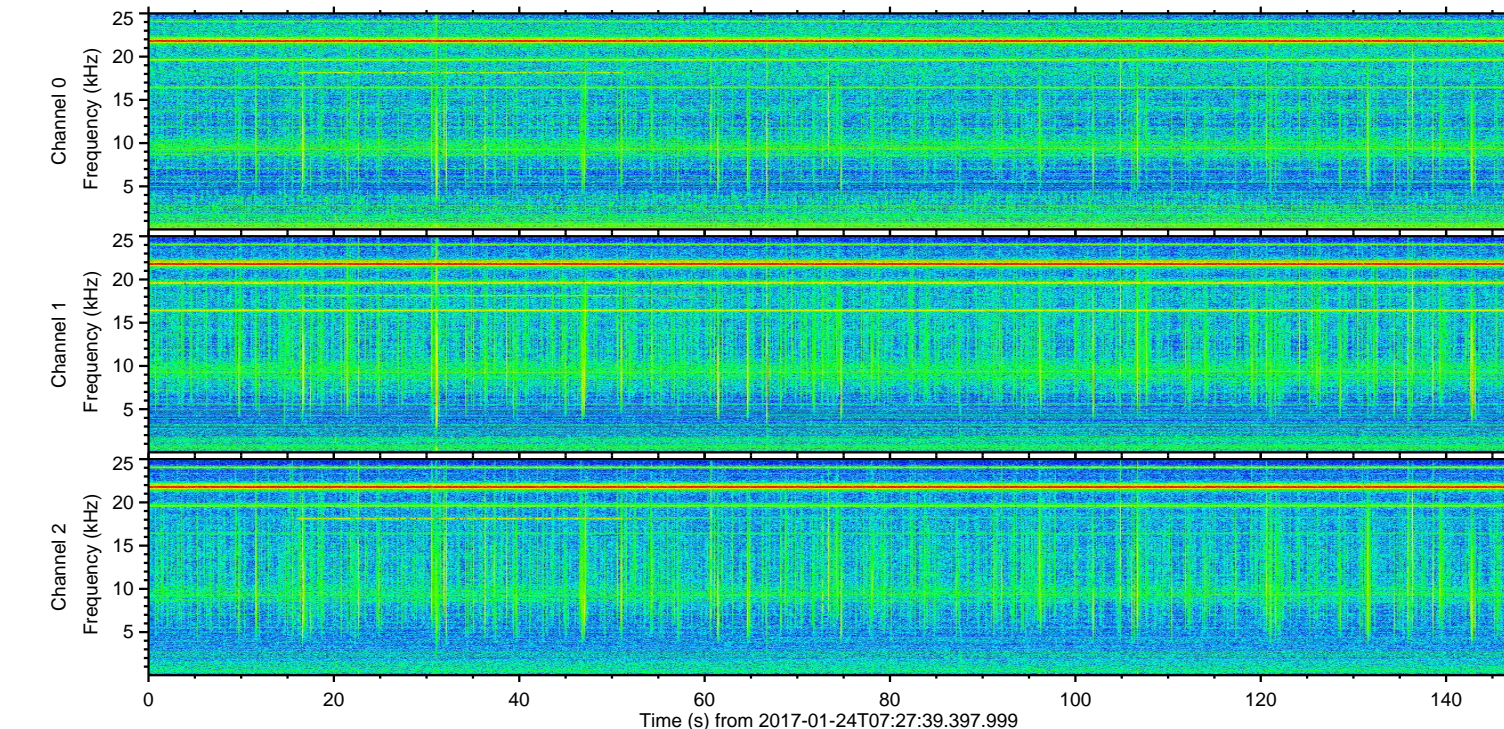
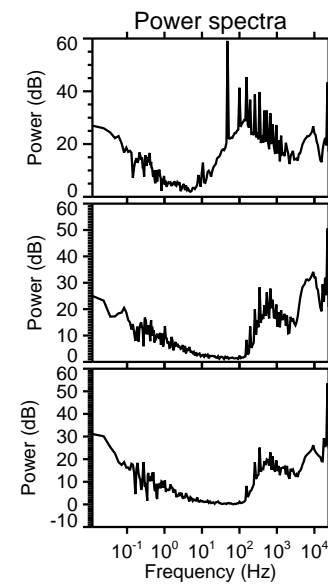
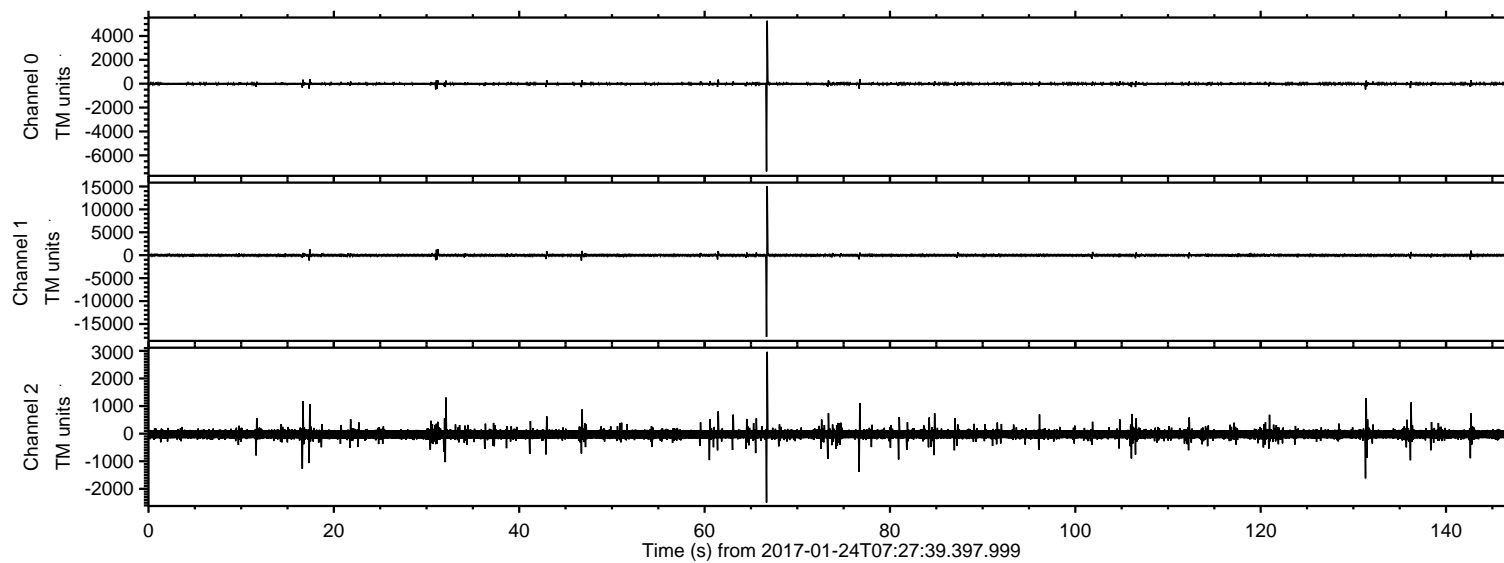
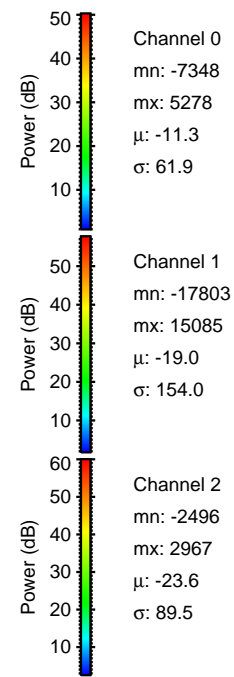
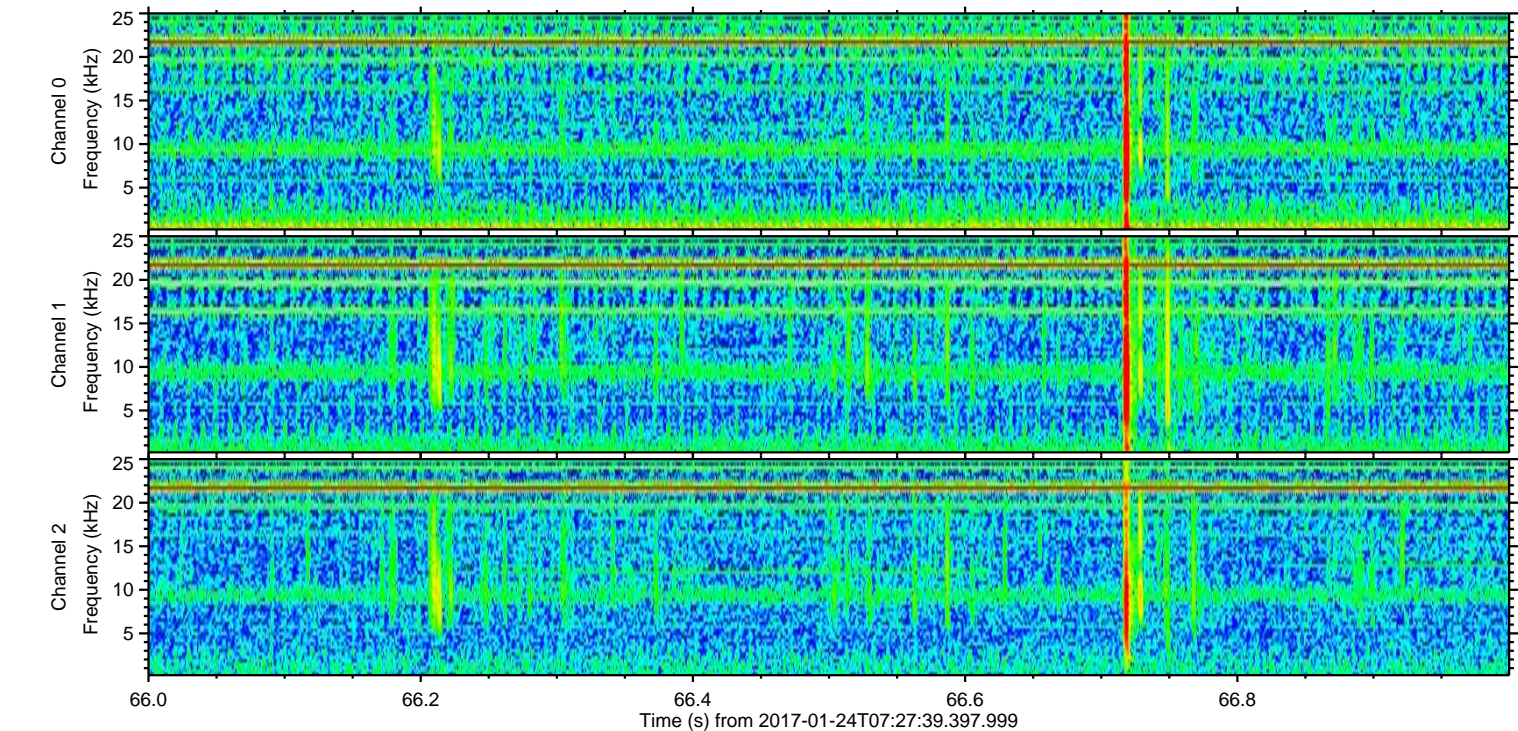
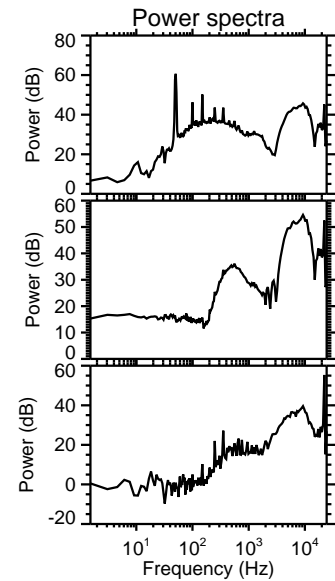
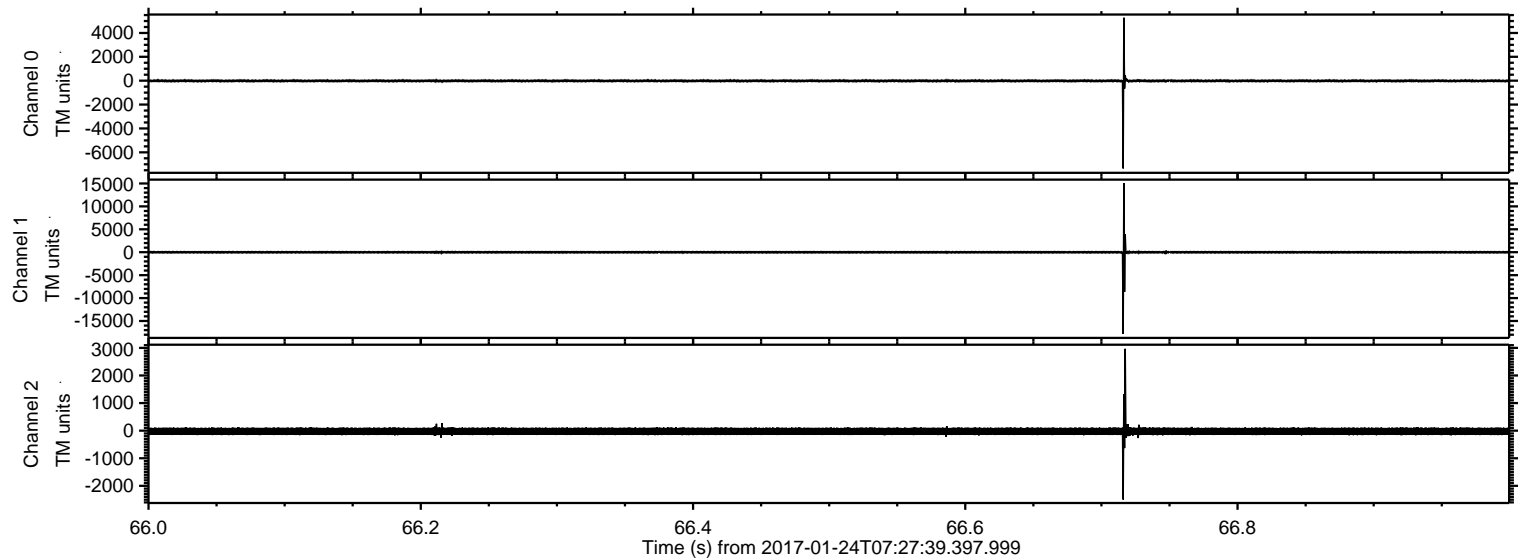

Channel 0
mn: -7348
mx: 5278
 μ : -11.3
 σ : 61.9

Channel 1
mn: -17803
mx: 15085
 μ : -19.0
 σ : 154.0

Channel 2
mn: -2496
mx: 2967
 μ : -23.6
 σ : 89.5

ELMAVAN 3D WAVEFORMS (Measured data sampled at 50 kHz) 51000 packets of 144 samples from 2017-01-24T07:27:39.397.999. Part 132/147

Processed Tue Jan 24 08:35:23 2017 by ELM ver.2012-10-06 from 001__elm20170124_072738__dat00.bin

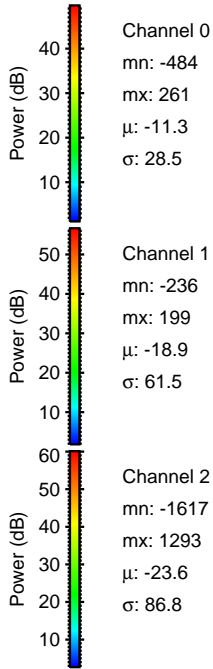
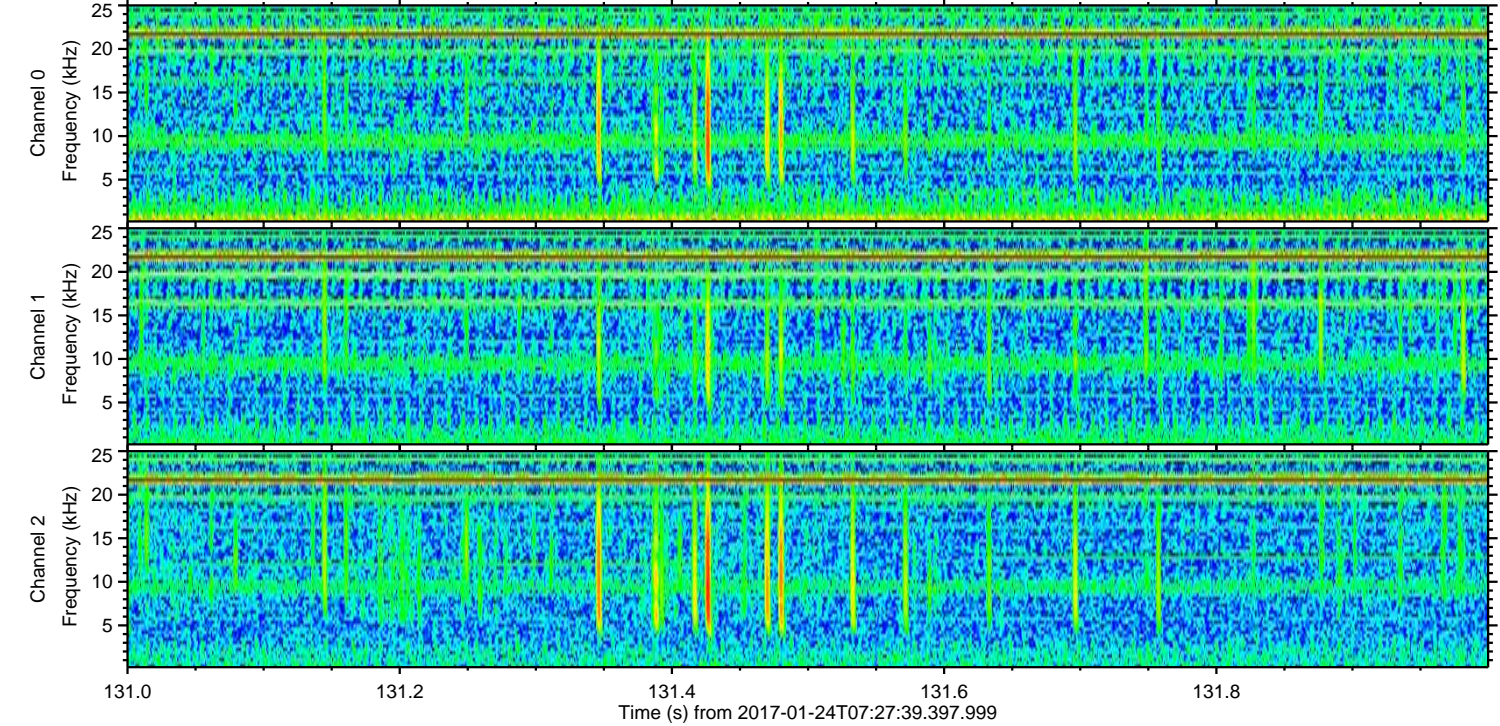
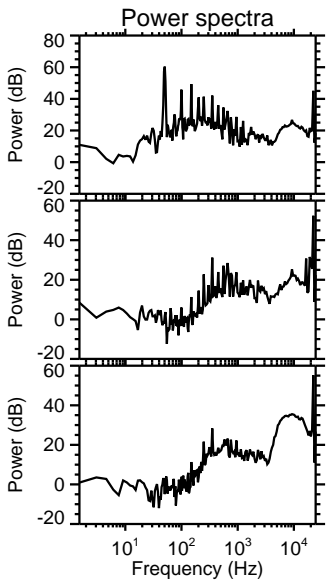
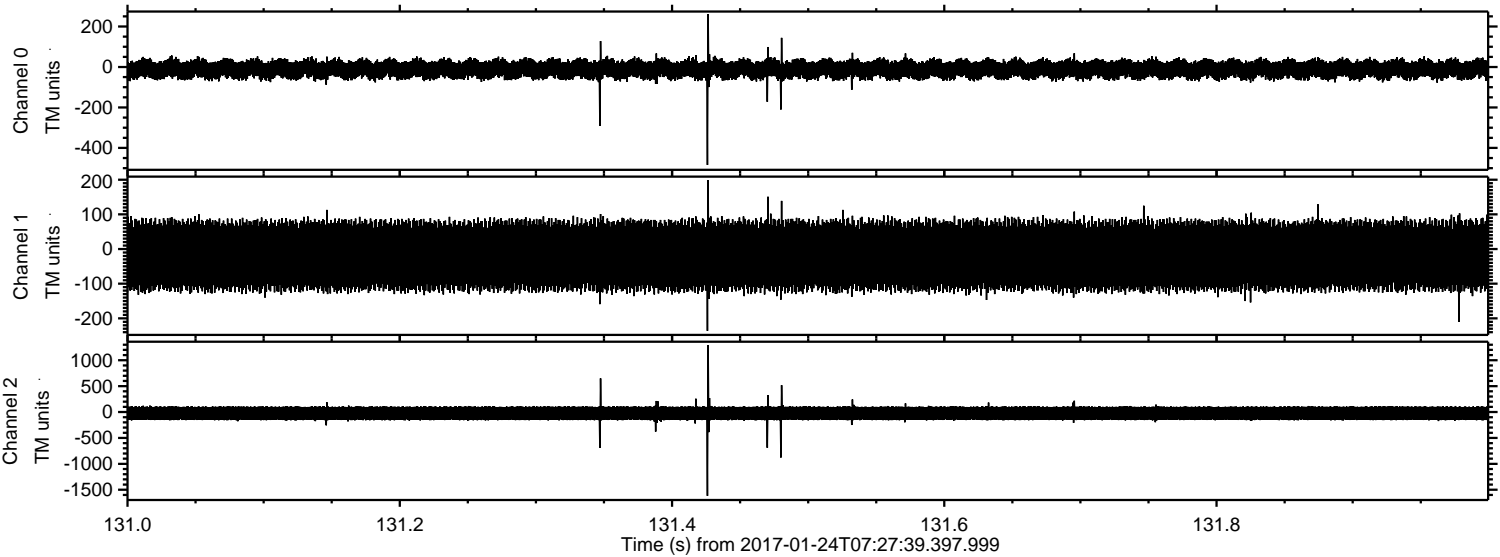

Processed Tue Jan 24 08:35:24 2017 by ELM ver.2012-10-06 from 001__elm20170124_072738__dat00.bin

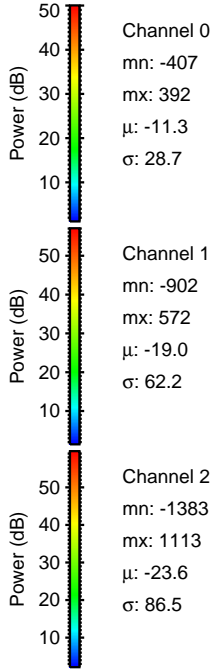
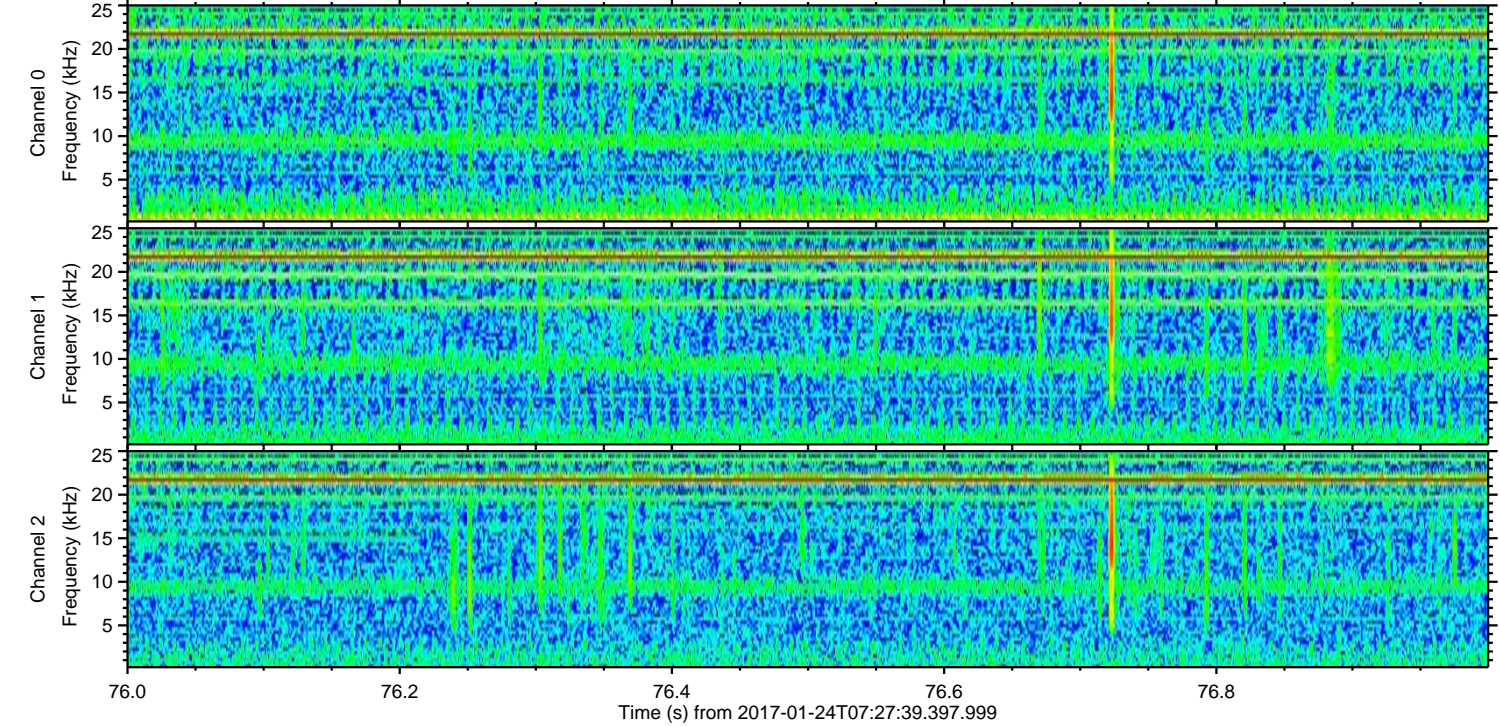
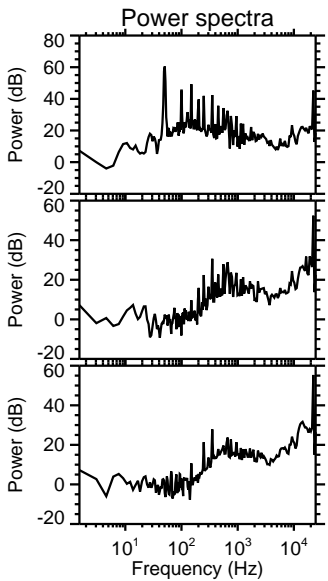
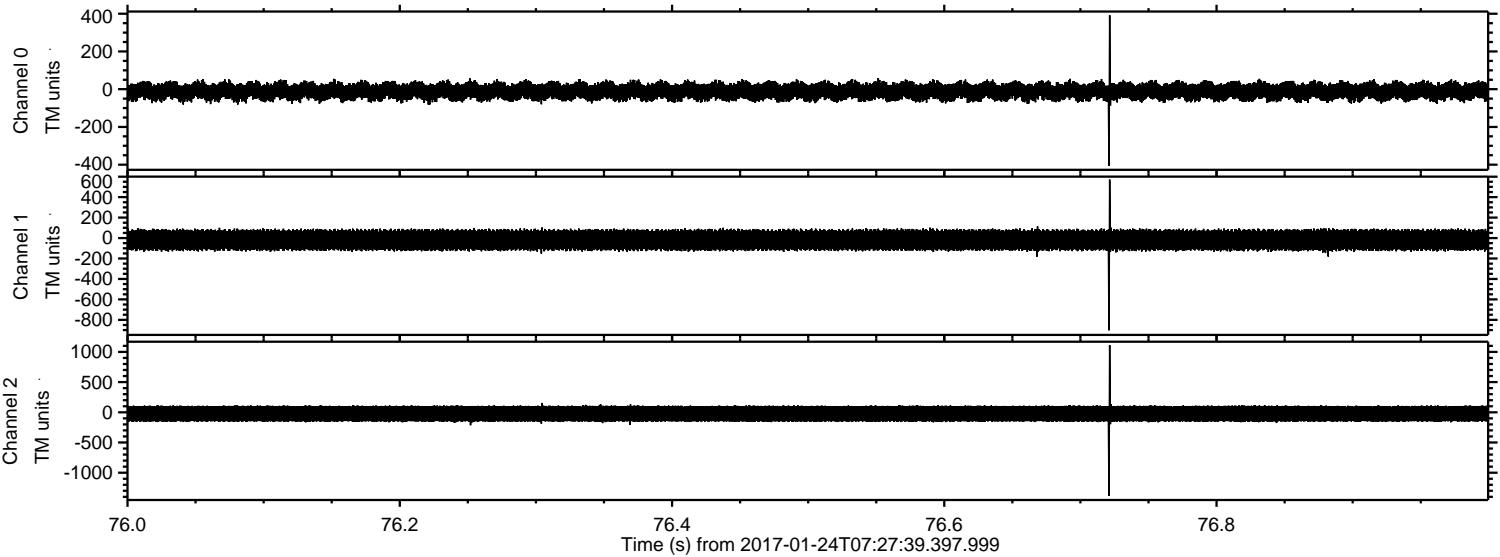

Processed Tue Jan 24 08:35:25 2017 by ELM ver.2012-10-06 from 001__elm20170124_072738__dat00.bin

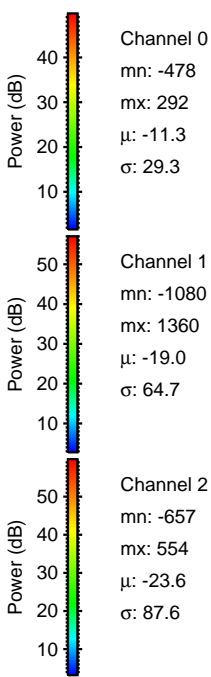
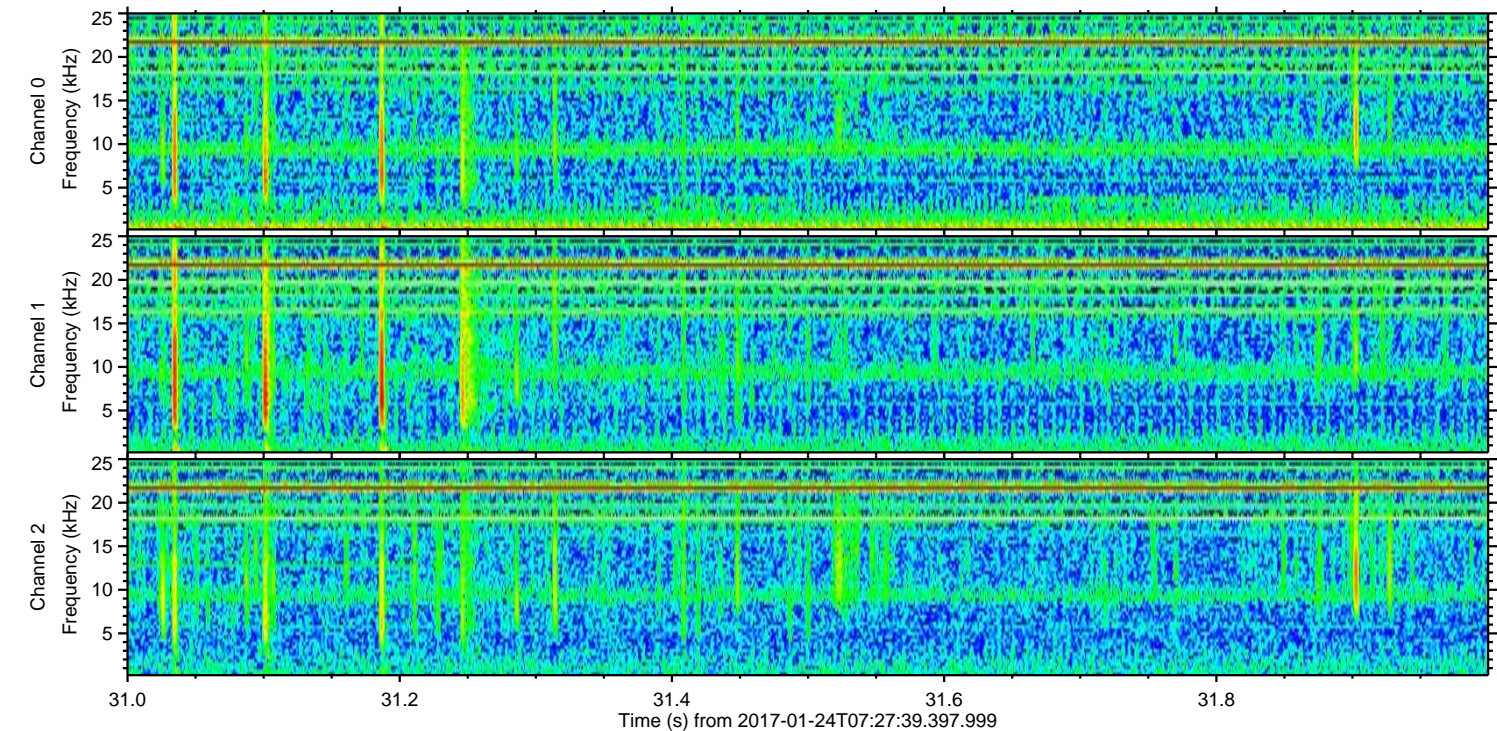
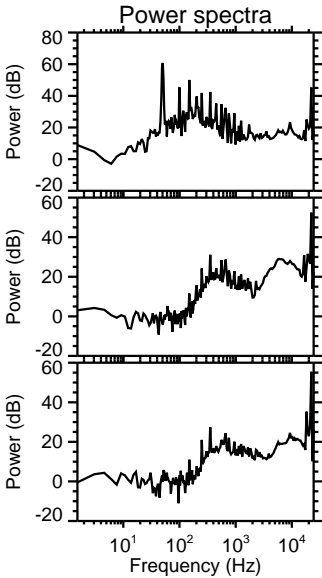
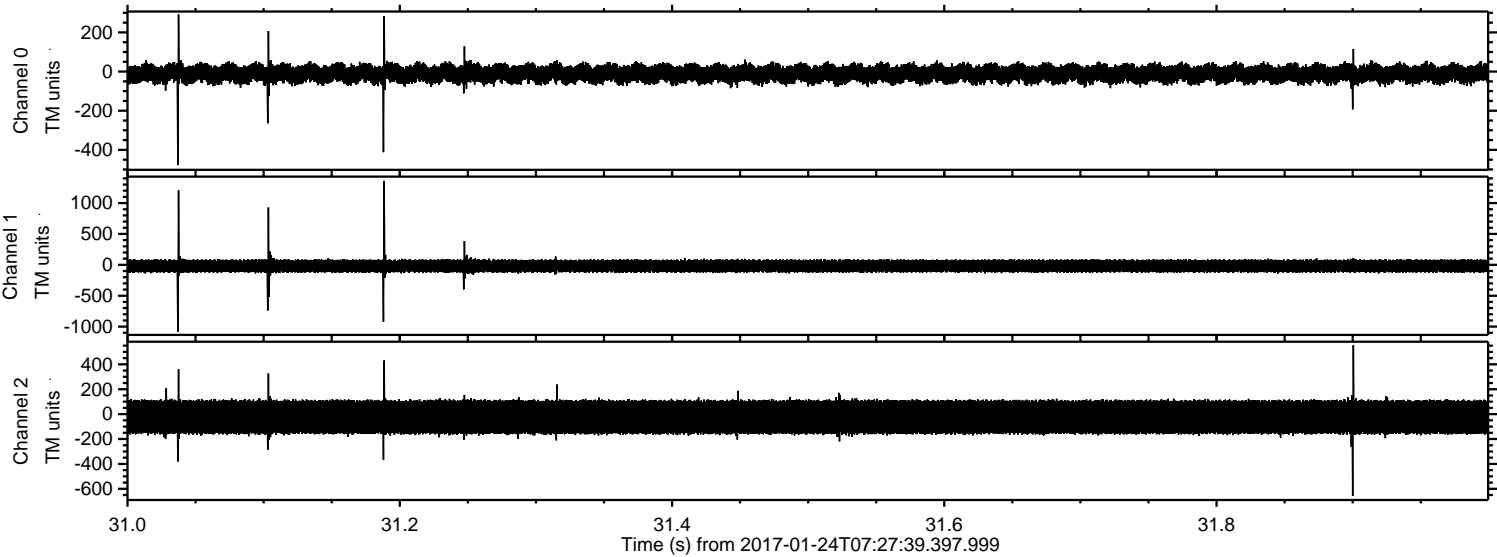

Processed Tue Jan 24 08:35:26 2017 by ELM ver.2012-10-06 from 001__elm20170124_072738__dat00.bin

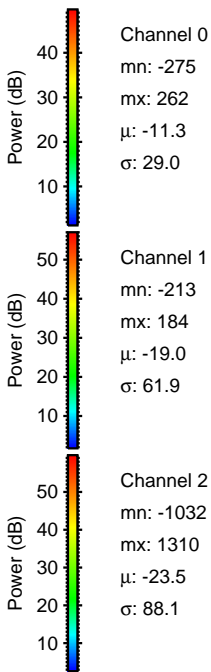
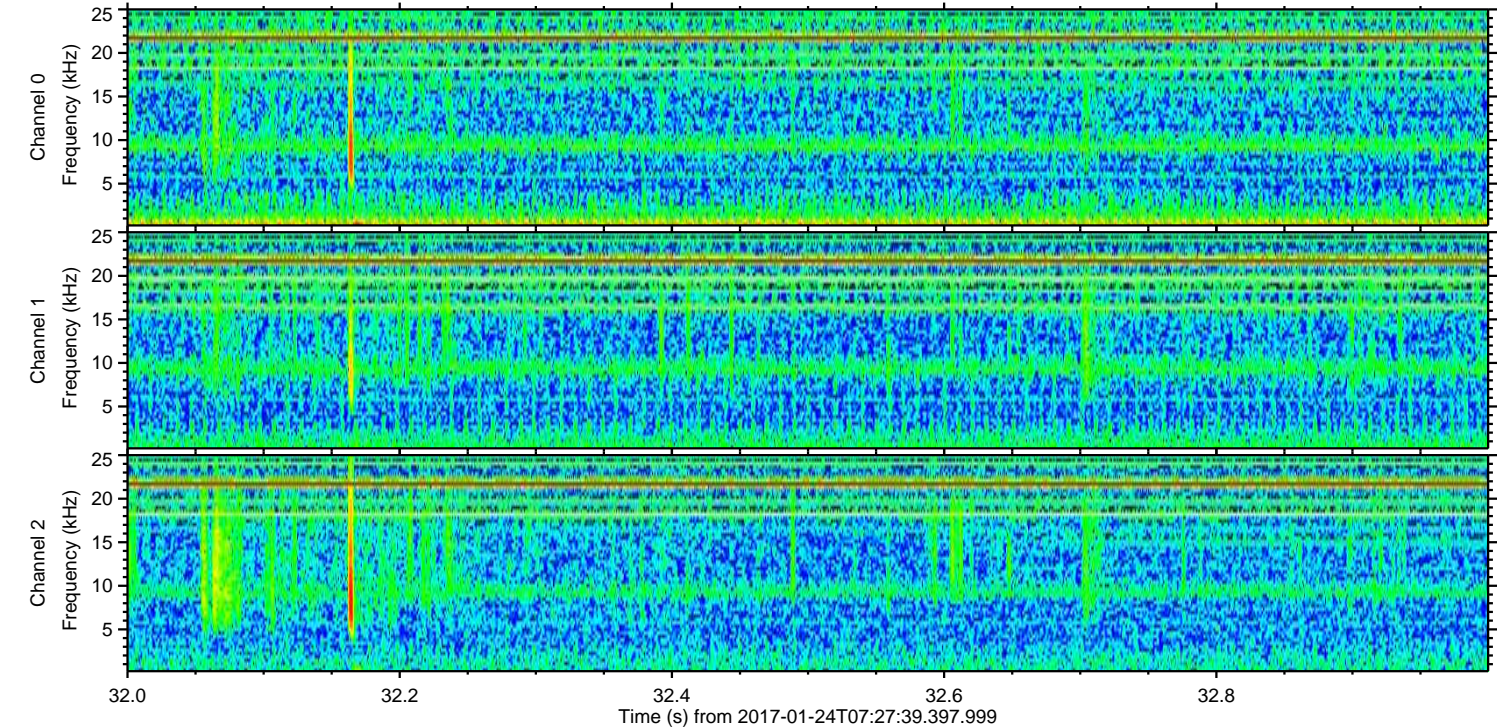
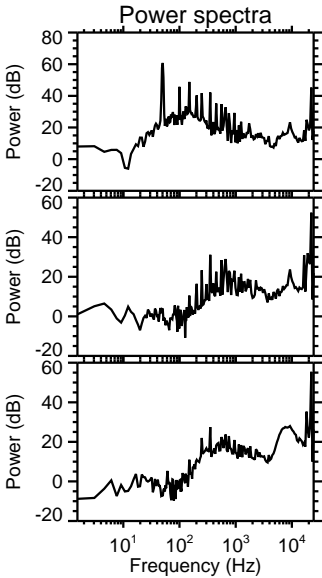
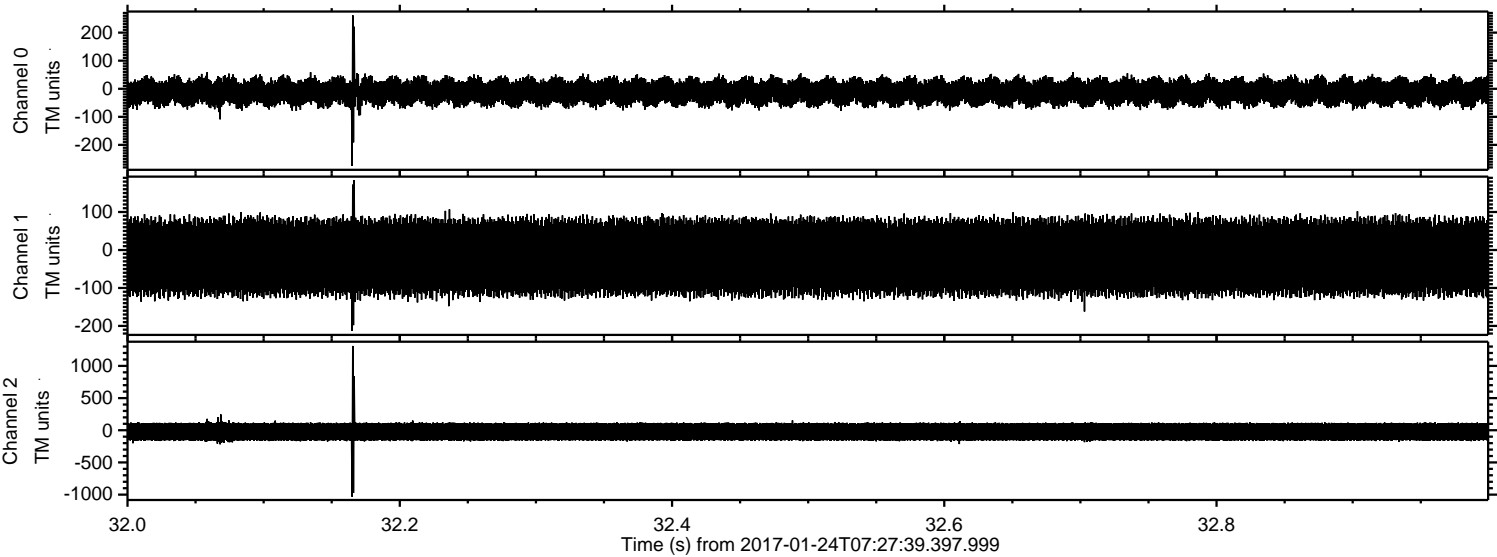

ELMAVAN 3D WAVEFORMS (Measured data sampled at 50 kHz) 51000 packets of 144 samples from 2017-01-24T07:27:39.397.999. Part 18/147

Processed Tue Jan 24 08:35:27 2017 by ELM ver.2012-10-06 from 001__elm20170124_072738__dat00.bin

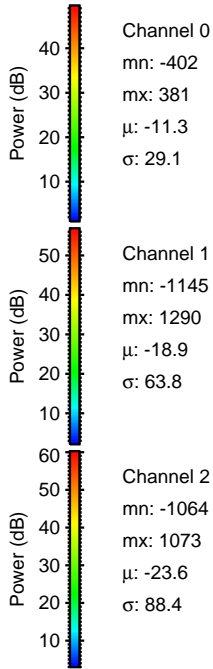
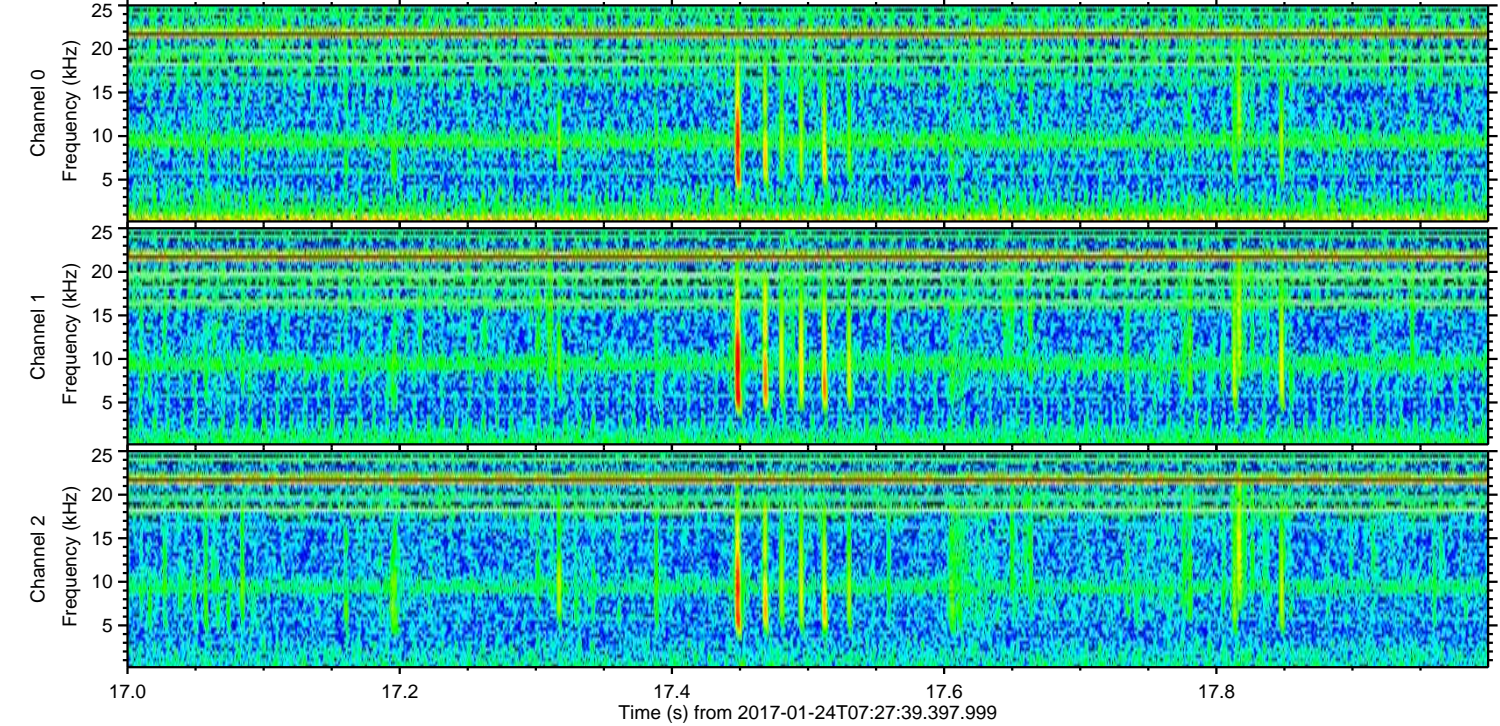
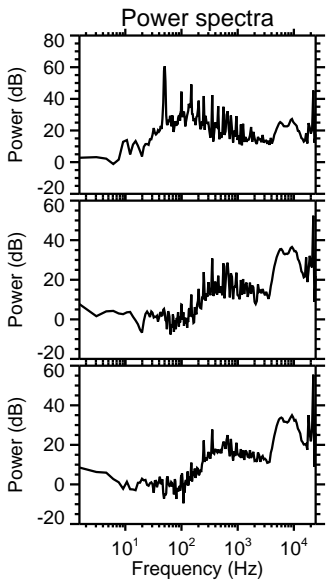
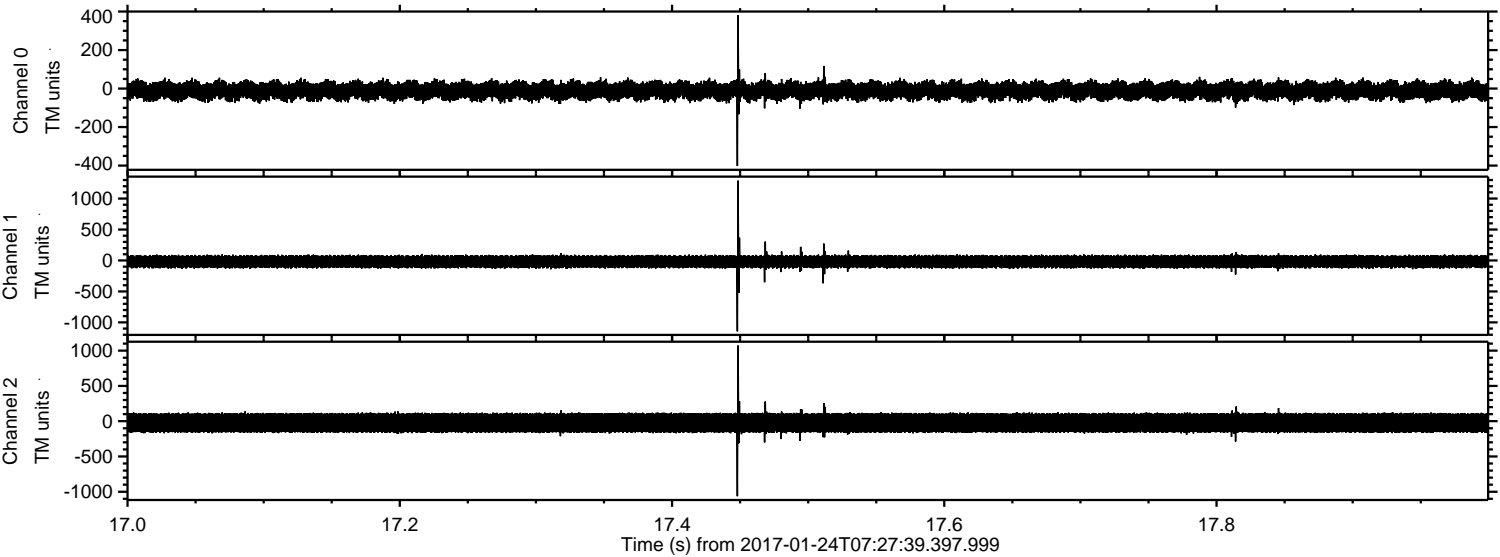

Channel 0
mn: -402
mx: 381
 μ : -11.3
 σ : 29.1

Channel 1
mn: -1145
mx: 1290
 μ : -18.9
 σ : 63.8

Channel 2
mn: -1064
mx: 1073
 μ : -23.6
 σ : 88.4

ELMAVAN 3D WAVEFORMS (Measured data sampled at 50 kHz) 51000 packets of 144 samples from 2017-01-24T07:27:39.397.999. Part 17/147

Processed Tue Jan 24 08:35:27 2017 by ELM ver.2012-10-06 from 001__elm20170124_072738__dat00.bin

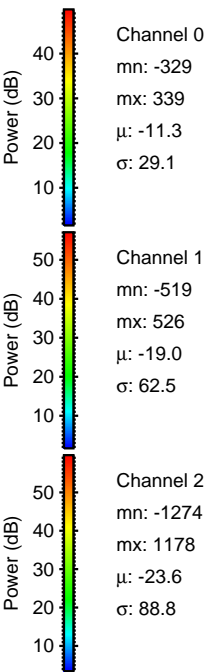
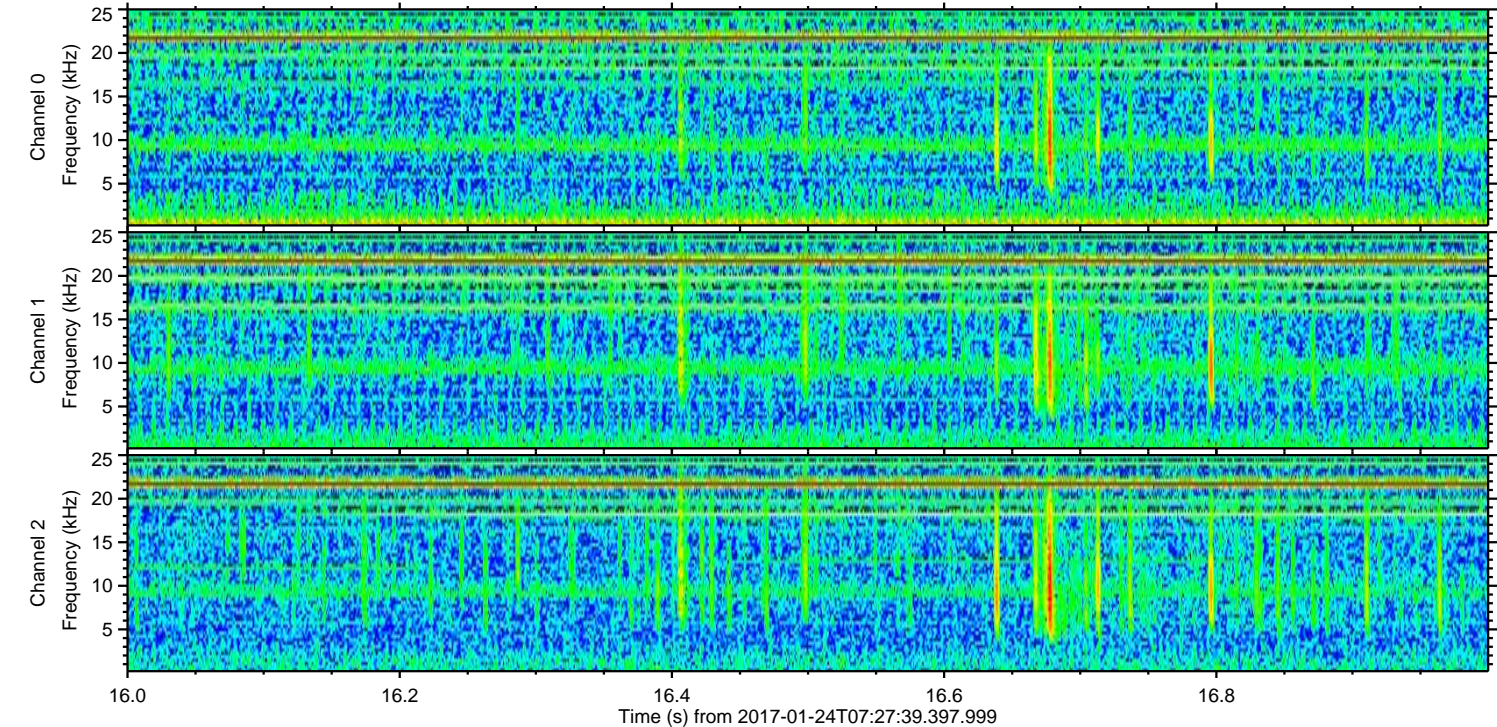
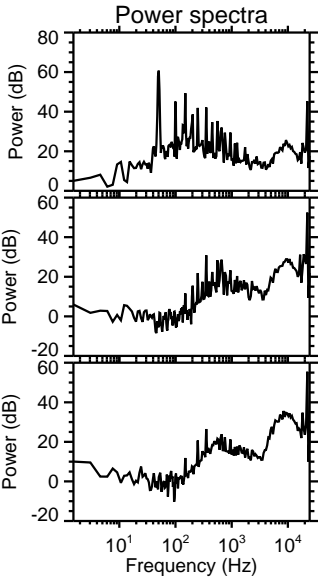
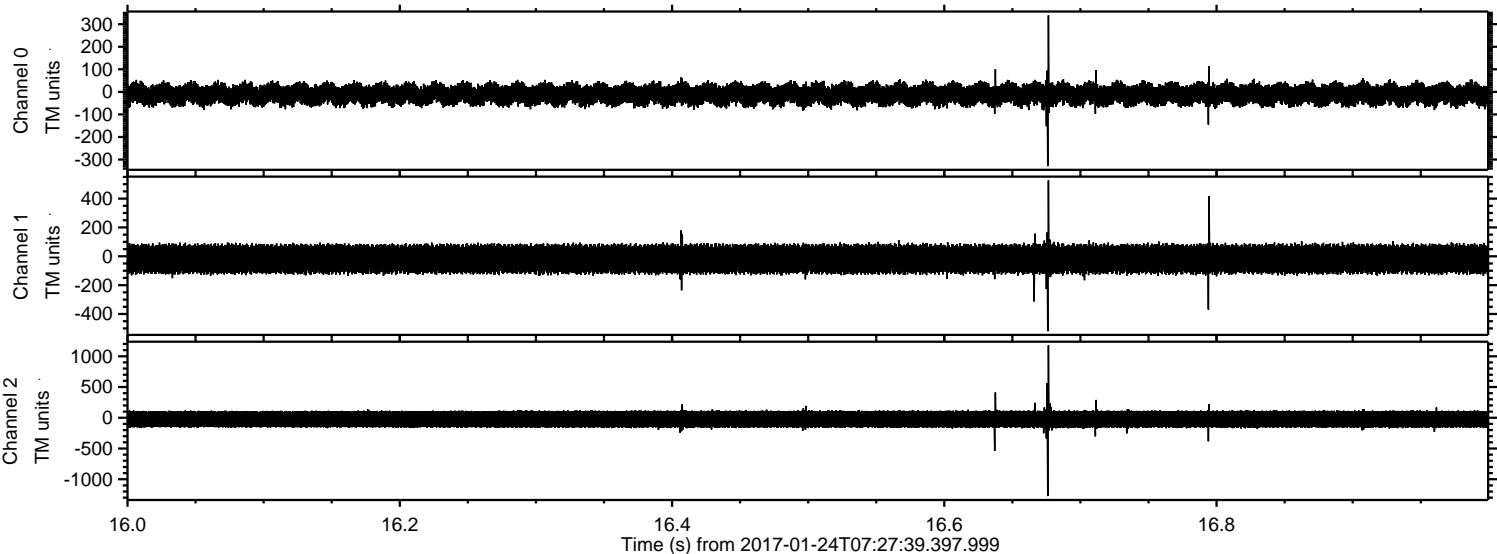

Channel 0
mn: -329
mx: 339
 μ : -11.3
 σ : 29.1

Channel 1
mn: -519
mx: 526
 μ : -19.0
 σ : 62.5

Channel 2
mn: -1274
mx: 1178
 μ : -23.6
 σ : 88.8

ELMAVAN 3D WAVEFORMS (Measured data sampled at 50 kHz) 51000 packets of 144 samples from 2017-01-24T07:27:39.397.999. Part 47/147

Processed Tue Jan 24 08:35:28 2017 by ELM ver.2012-10-06 from 001__elm20170124_072738__dat00.bin

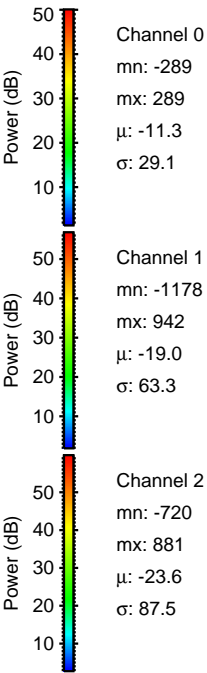
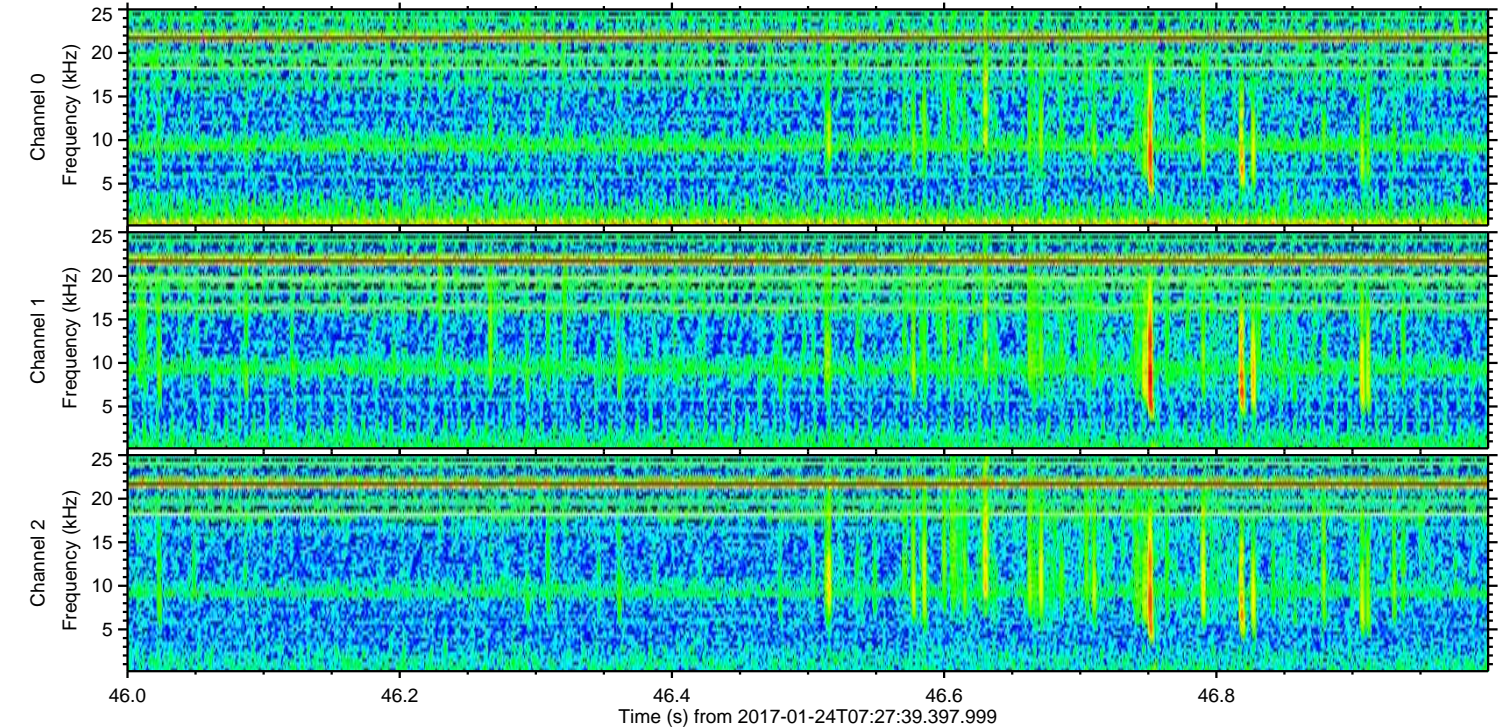
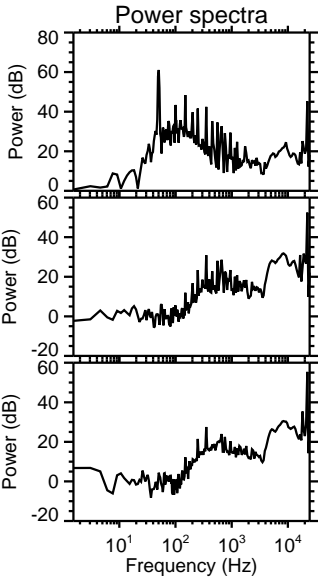
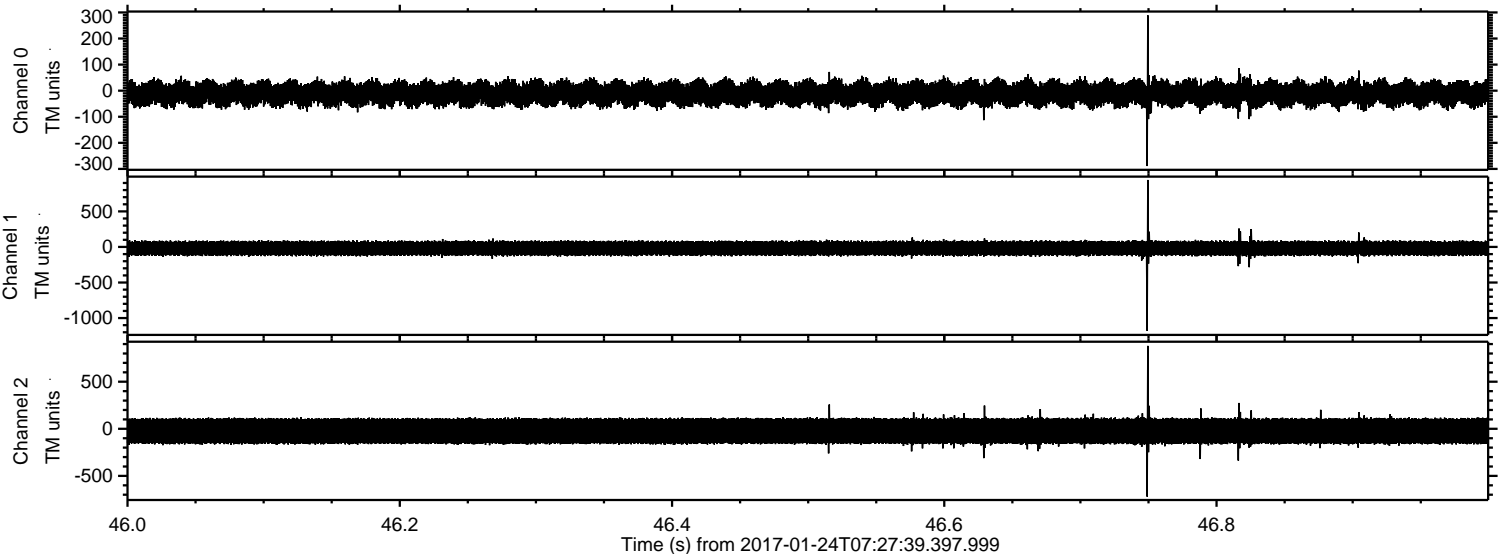

ELMAVAN 3D WAVEFORMS (Measured data sampled at 50 kHz) 51000 packets of 144 samples from 2017-01-24T07:27:39.397.999. Part 137/147

Processed Tue Jan 24 08:35:29 2017 by ELM ver.2012-10-06 from 001__elm20170124_072738__dat00.bin

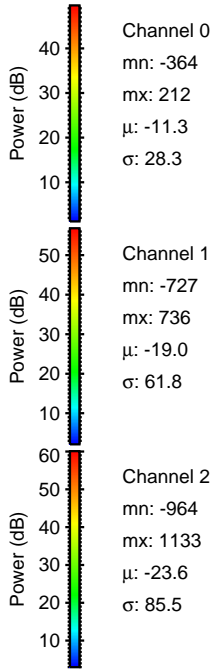
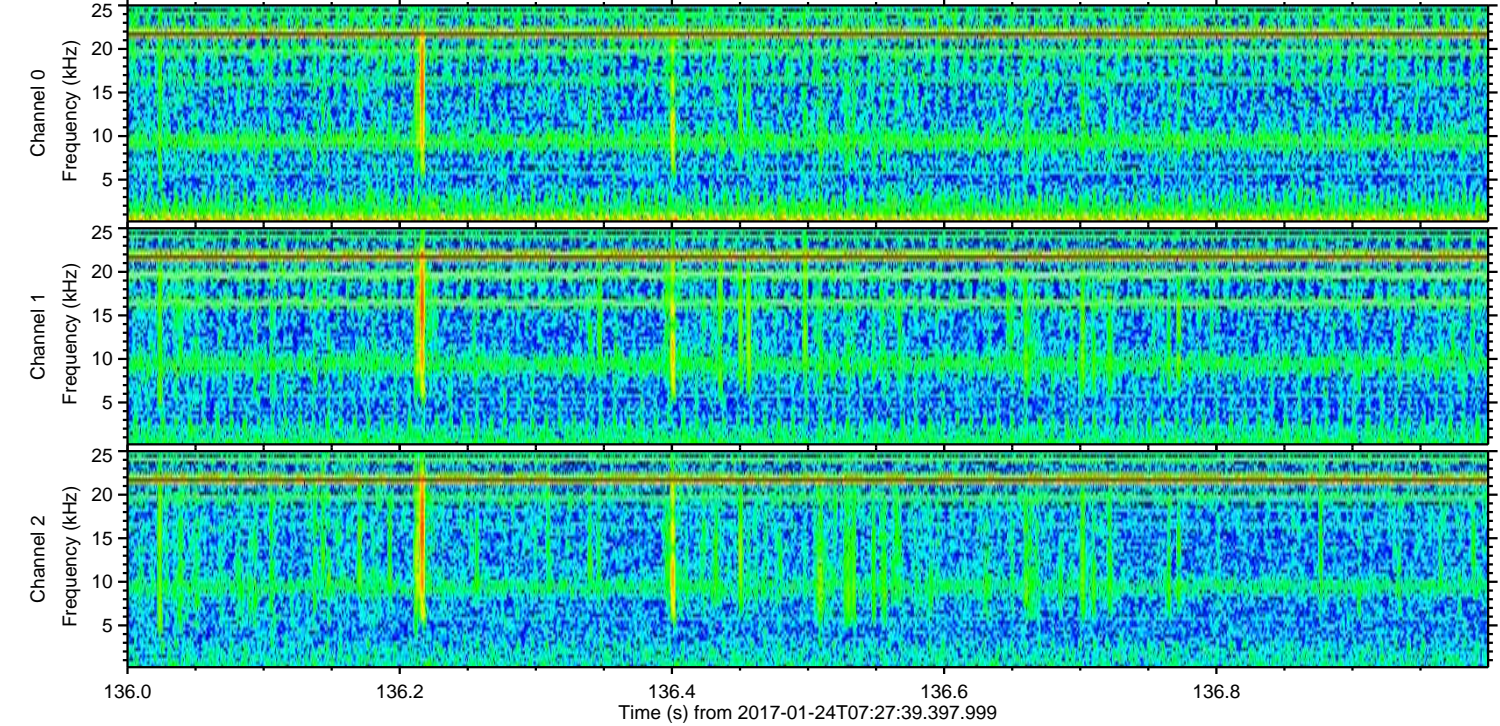
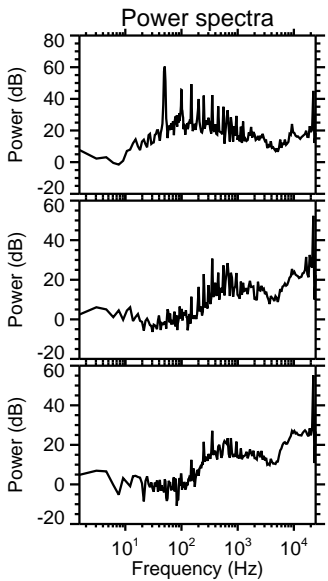
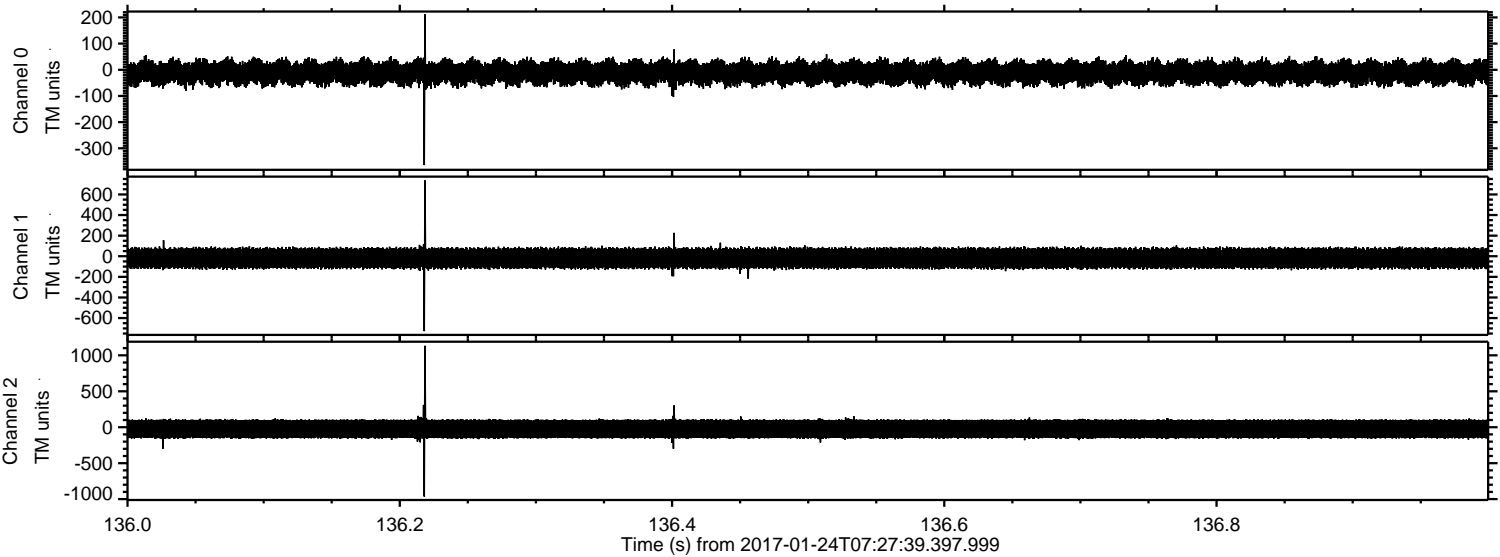

Processed Tue Jan 24 08:35:30 2017 by ELM ver.2012-10-06 from 001__elm20170124_072738__dat00.bin

