

# ELMAVAN 3D WAVEFORMS (Measured data sampled at 50 kHz) 51000 packets of 144 samples from 2017-01-24T07:22:39.192.999.

Processed Tue Jan 24 08:30:56 2017 by ELM ver.2012-10-06 from 001\_\_elm20170124\_072238\_\_dat00.bin

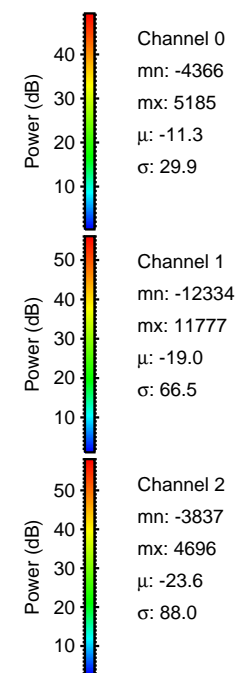

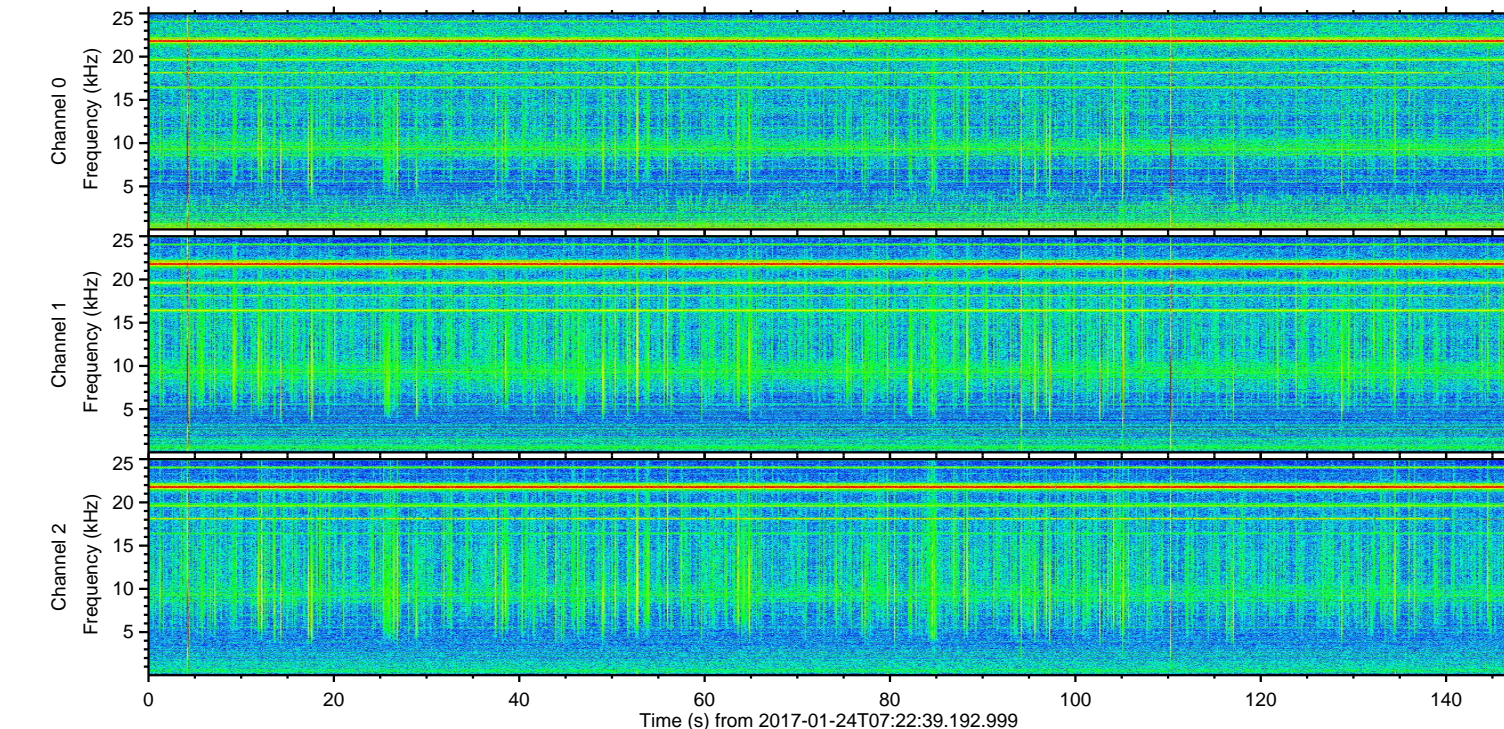
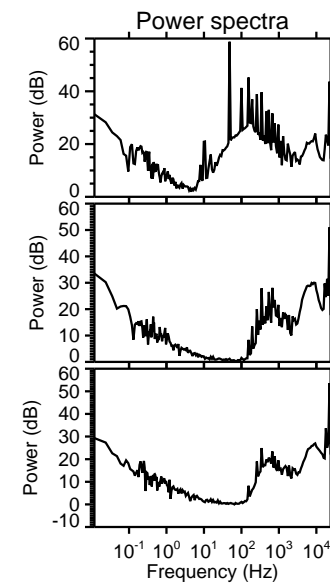
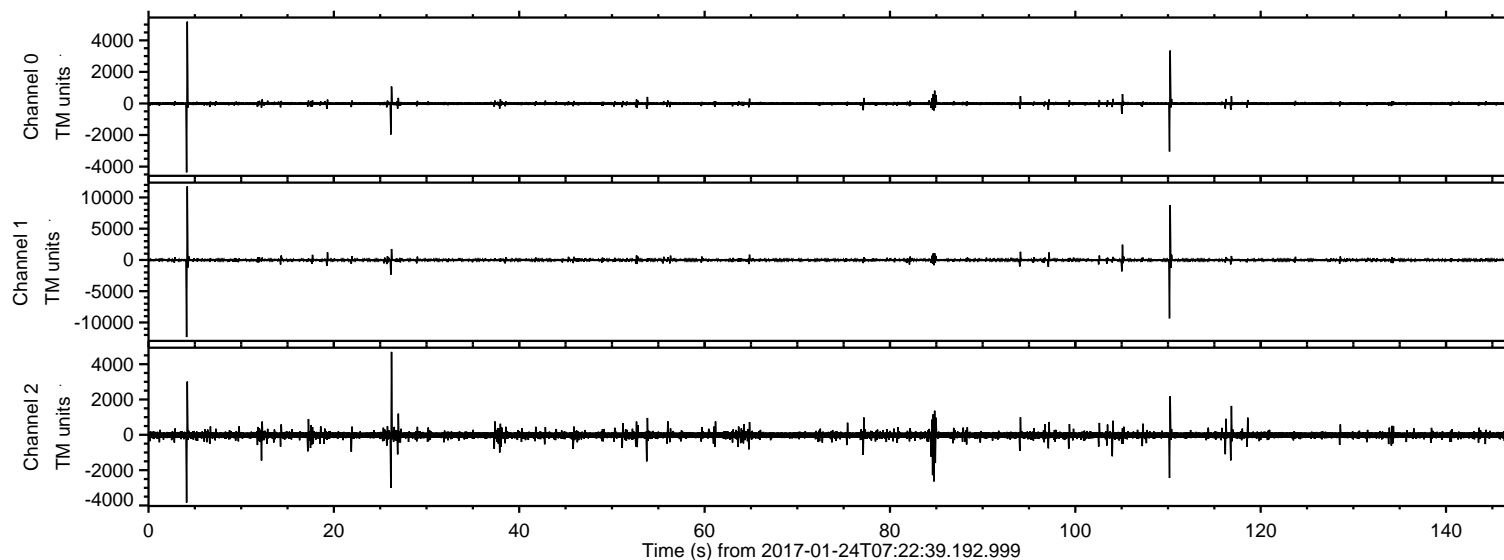

ELMAVAN 3D WAVEFORMS (Measured data sampled at 50 kHz) 51000 packets of 144 samples from 2017-01-24T07:22:39.192.999. Part 5/147

Processed Tue Jan 24 08:31:07 2017 by ELM ver.2012-10-06 from 001\_\_elm20170124\_072238\_\_dat00.bin

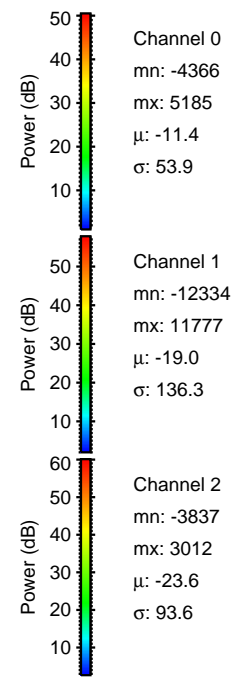
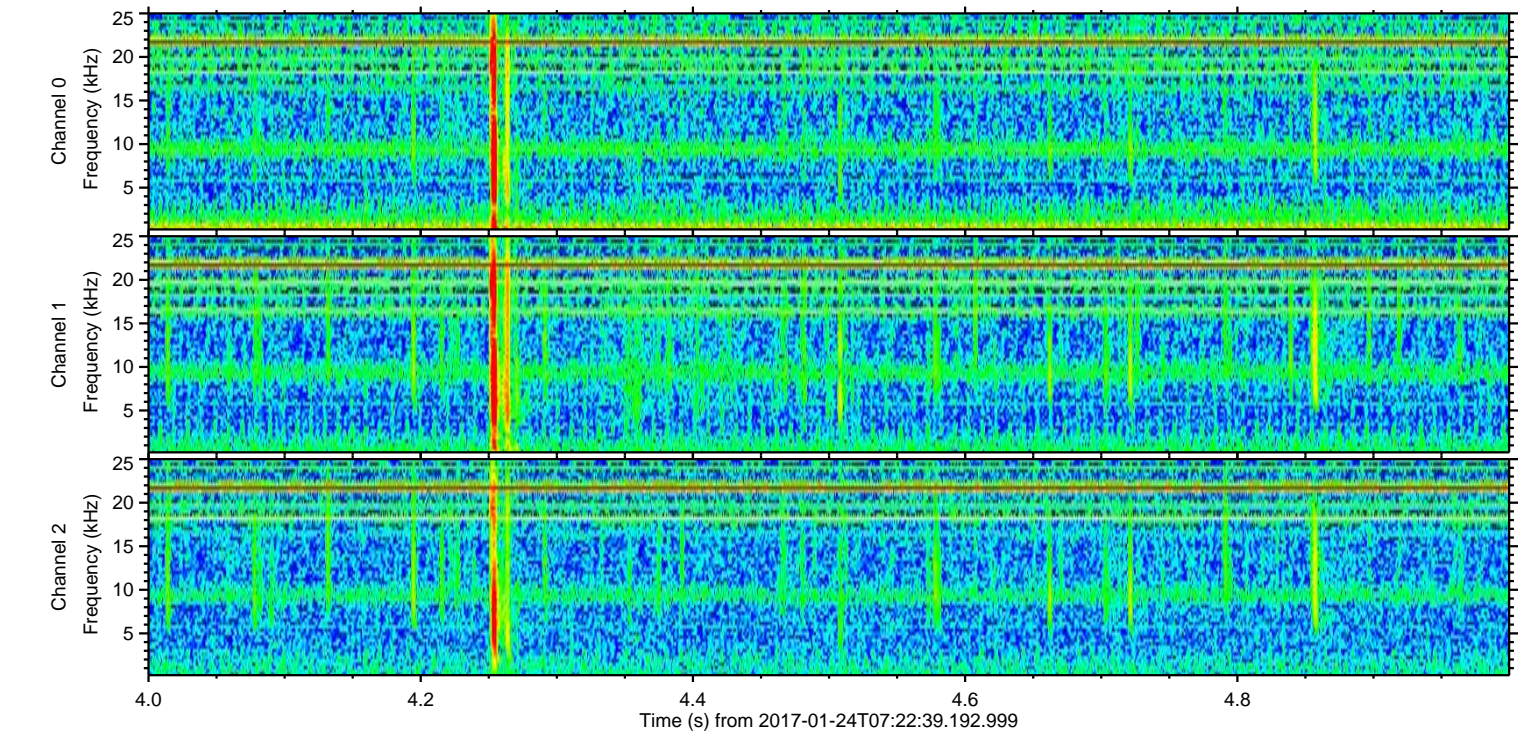
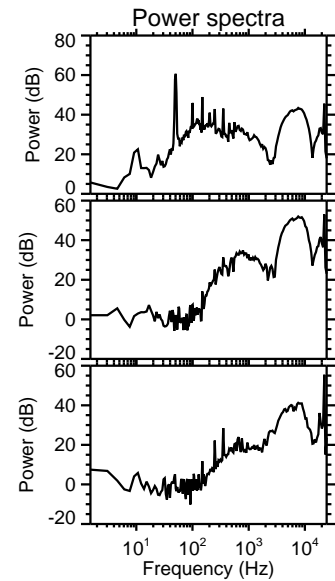
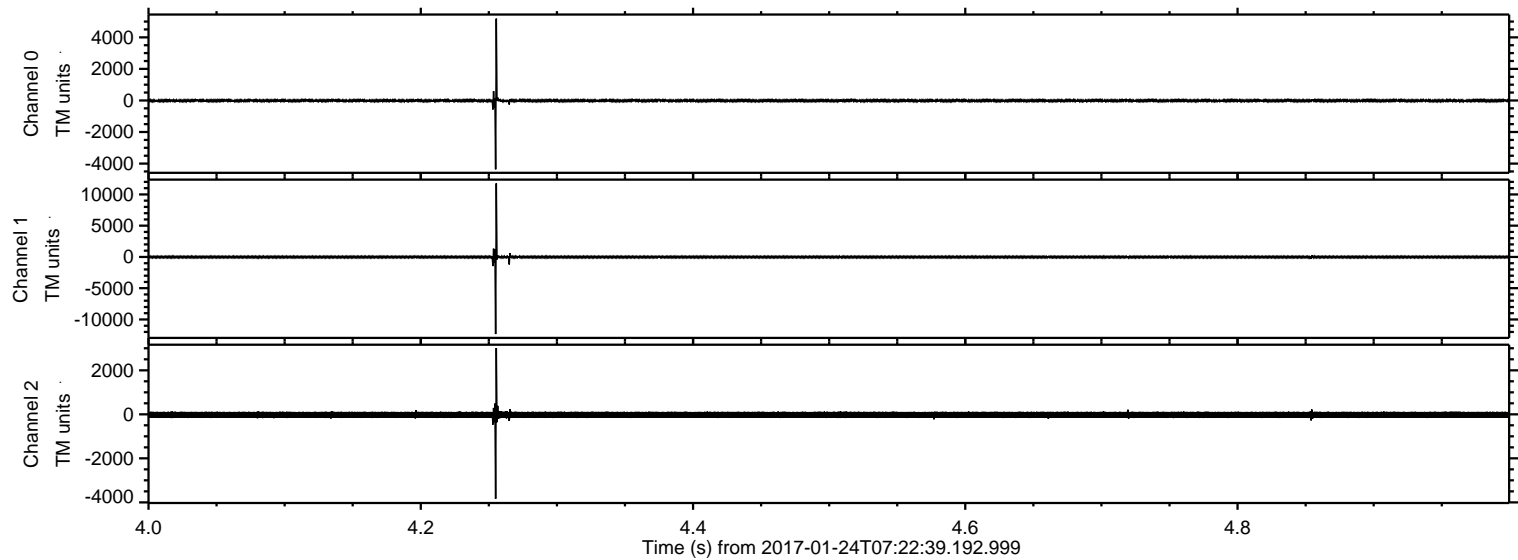



ELMAVAN 3D WAVEFORMS (Measured data sampled at 50 kHz) 51000 packets of 144 samples from 2017-01-24T07:22:39.192.999. Part 111/147

Processed Tue Jan 24 08:31:08 2017 by ELM ver.2012-10-06 from 001\_\_elm20170124\_072238\_\_dat00.bin

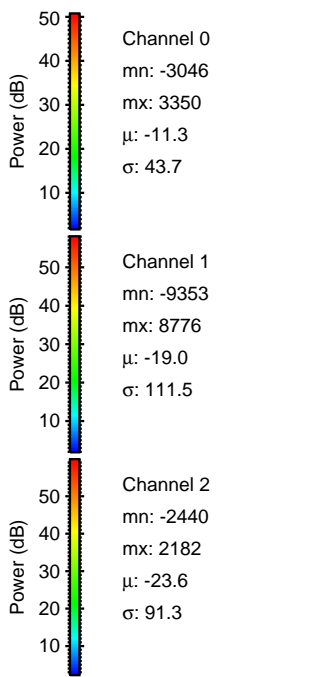
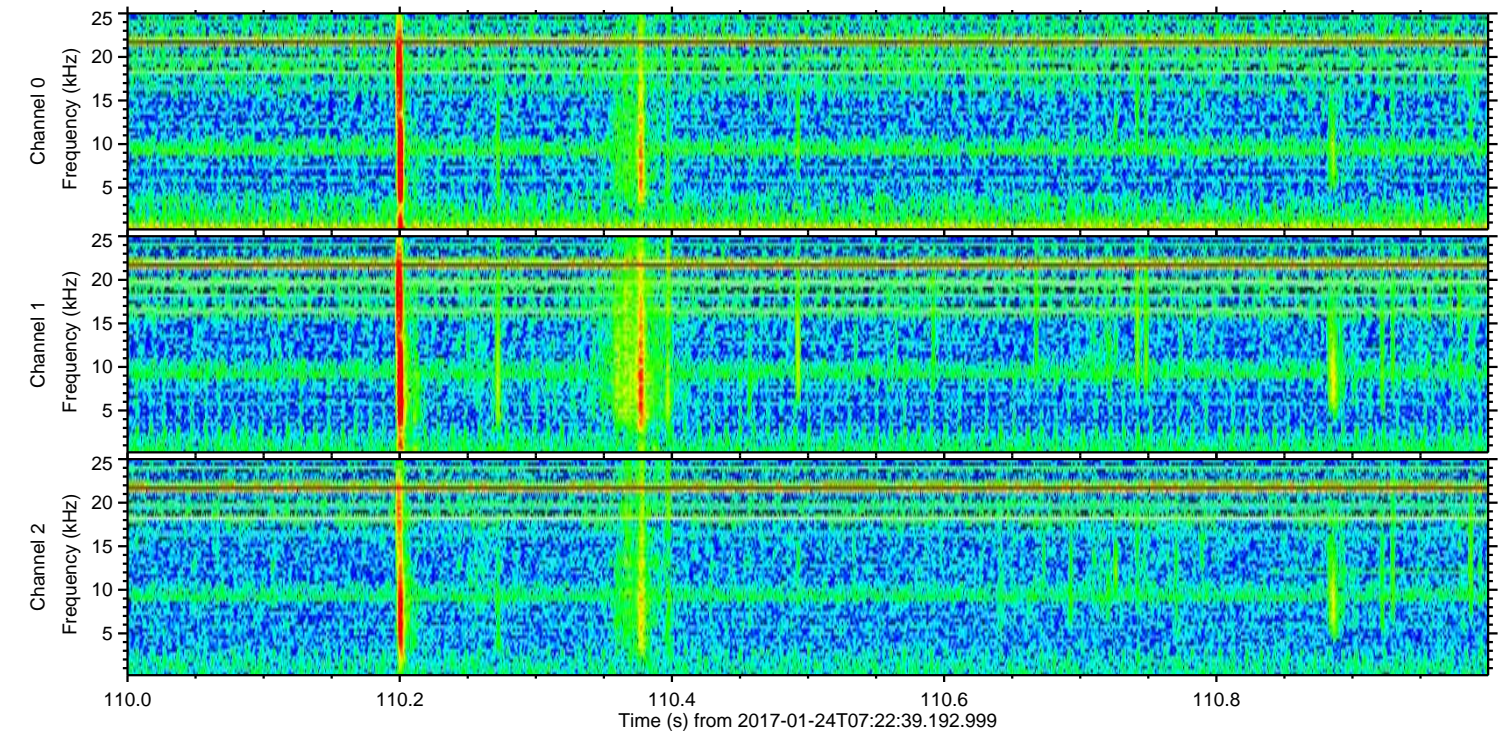
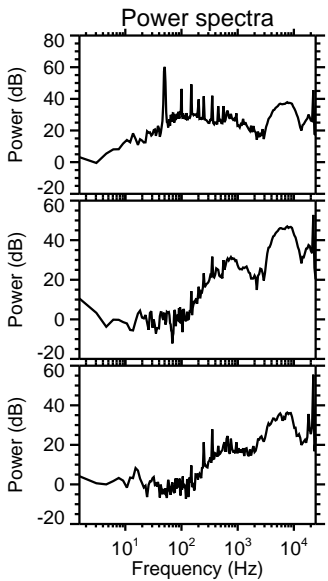
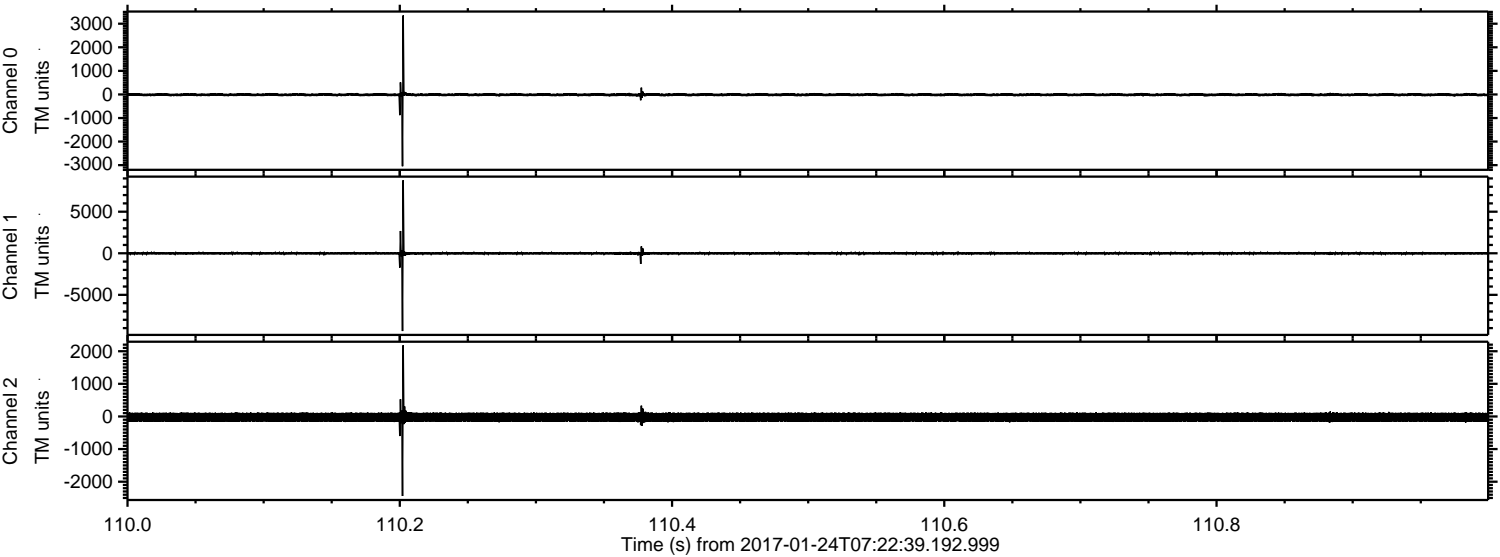



ELMAVAN 3D WAVEFORMS (Measured data sampled at 50 kHz) 51000 packets of 144 samples from 2017-01-24T07:22:39.192.999. Part 27/147

Processed Tue Jan 24 08:31:09 2017 by ELM ver.2012-10-06 from 001\_\_elm20170124\_072238\_\_dat00.bin

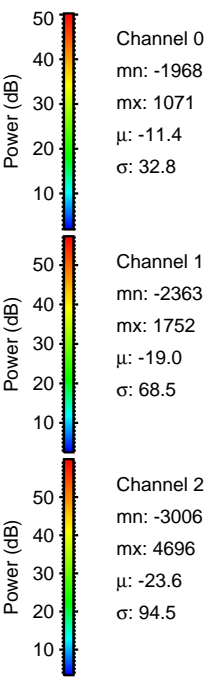
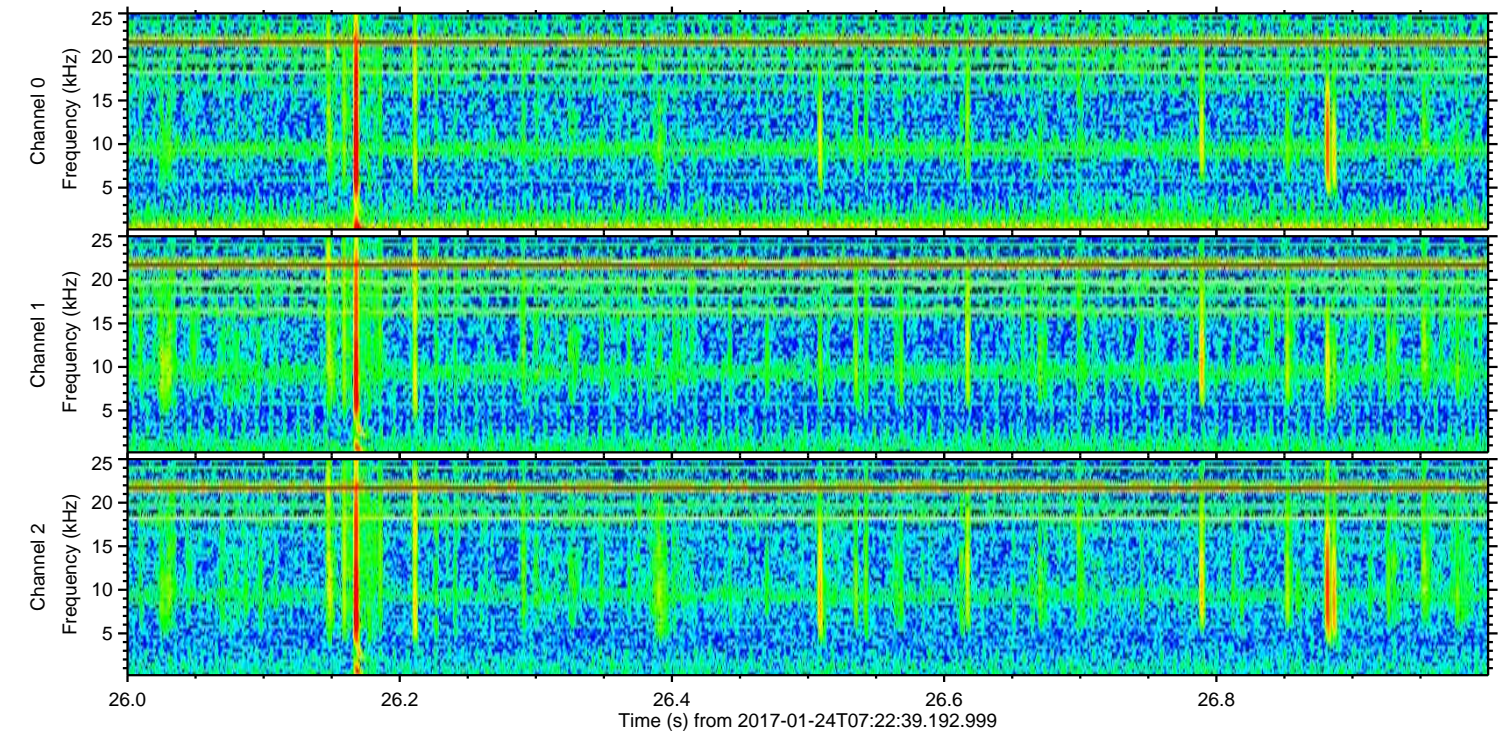
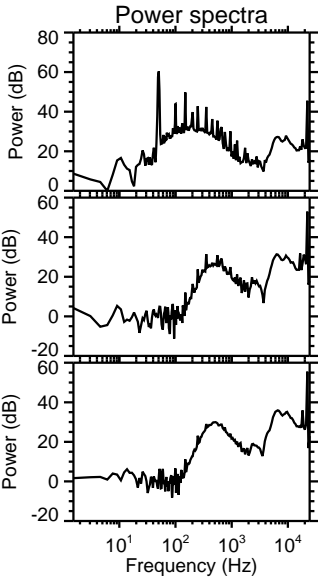
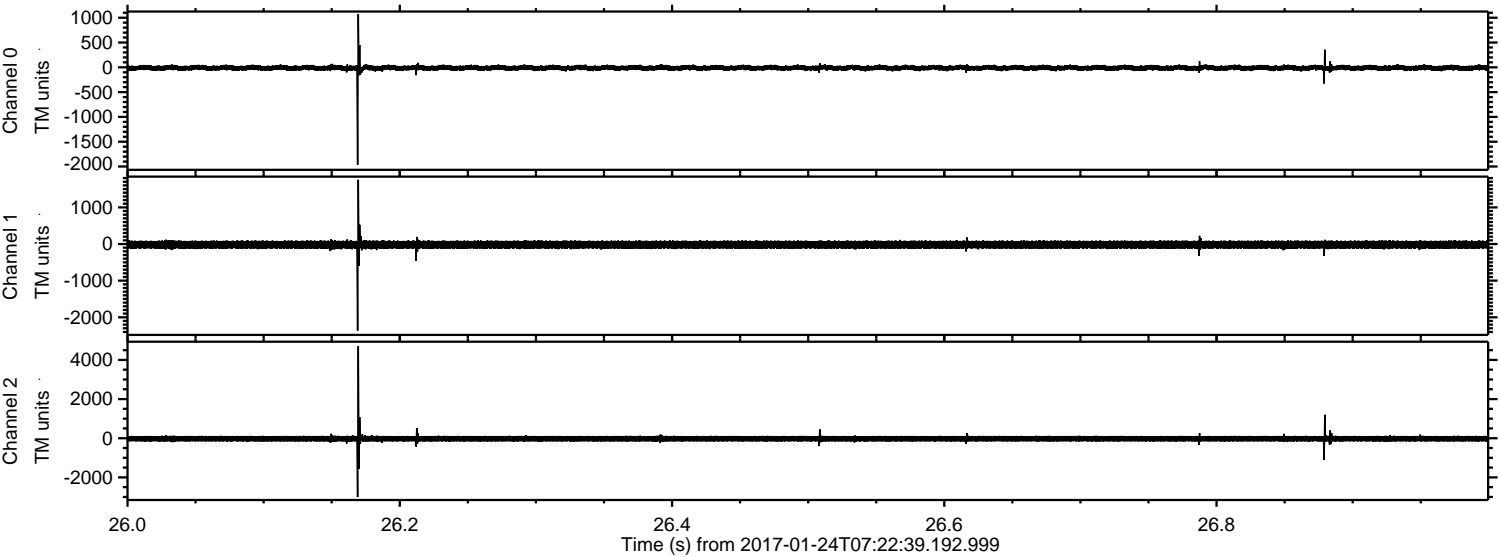



Processed Tue Jan 24 08:31:10 2017 by ELM ver.2012-10-06 from 001\_\_elm20170124\_072238\_\_dat00.bin

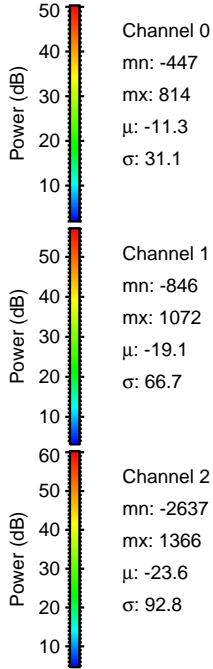
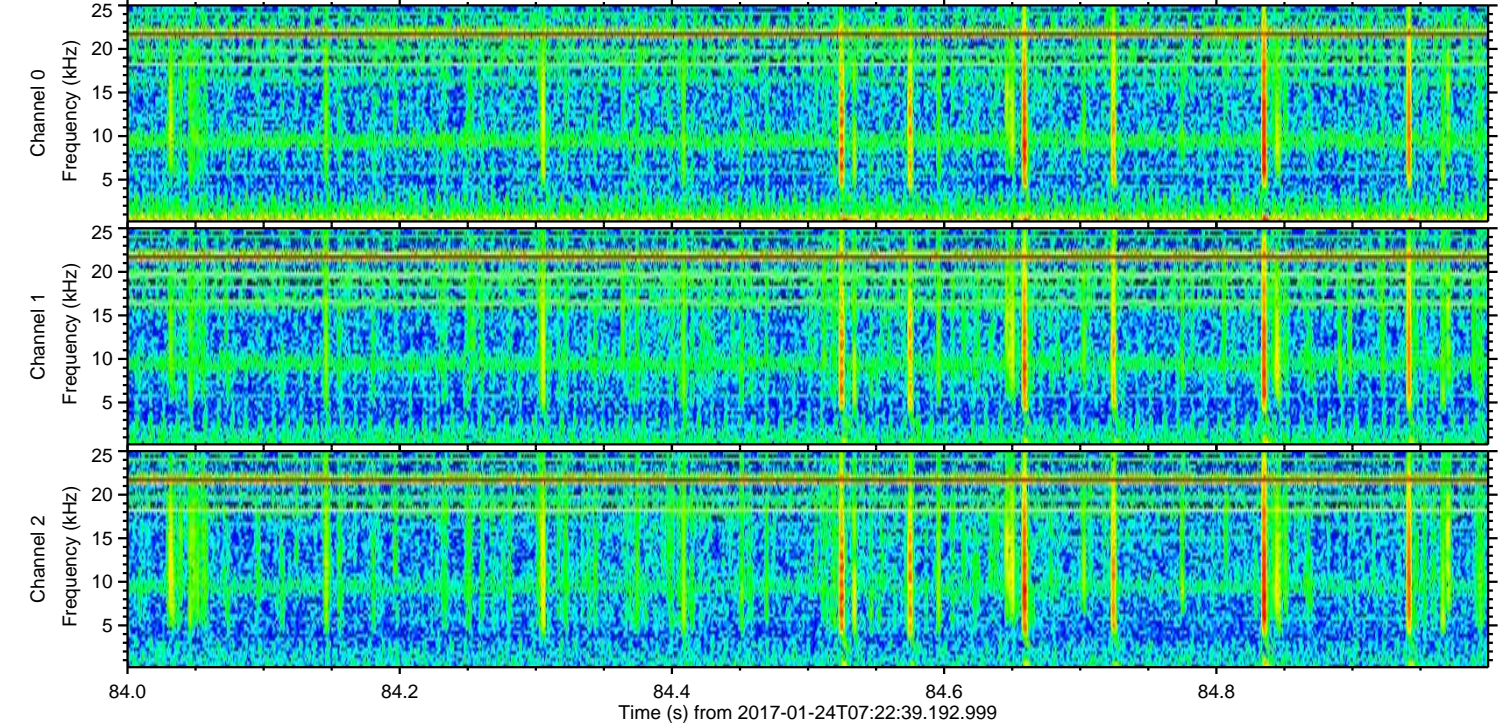
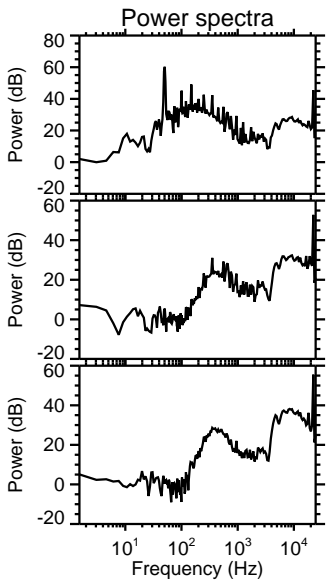
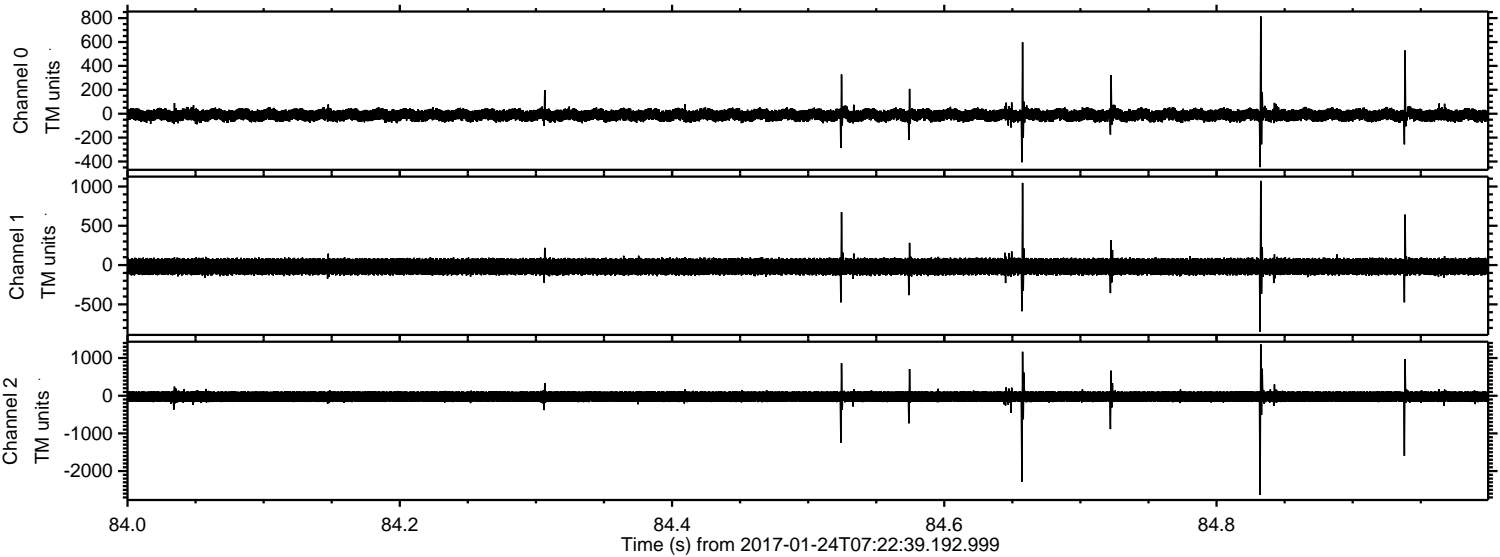



ELMAVAN 3D WAVEFORMS (Measured data sampled at 50 kHz) 51000 packets of 144 samples from 2017-01-24T07:22:39.192.999. Part 106/147

Processed Tue Jan 24 08:31:11 2017 by ELM ver.2012-10-06 from 001\_\_elm20170124\_072238\_\_dat00.bin

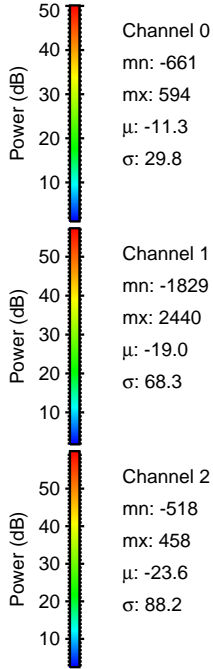
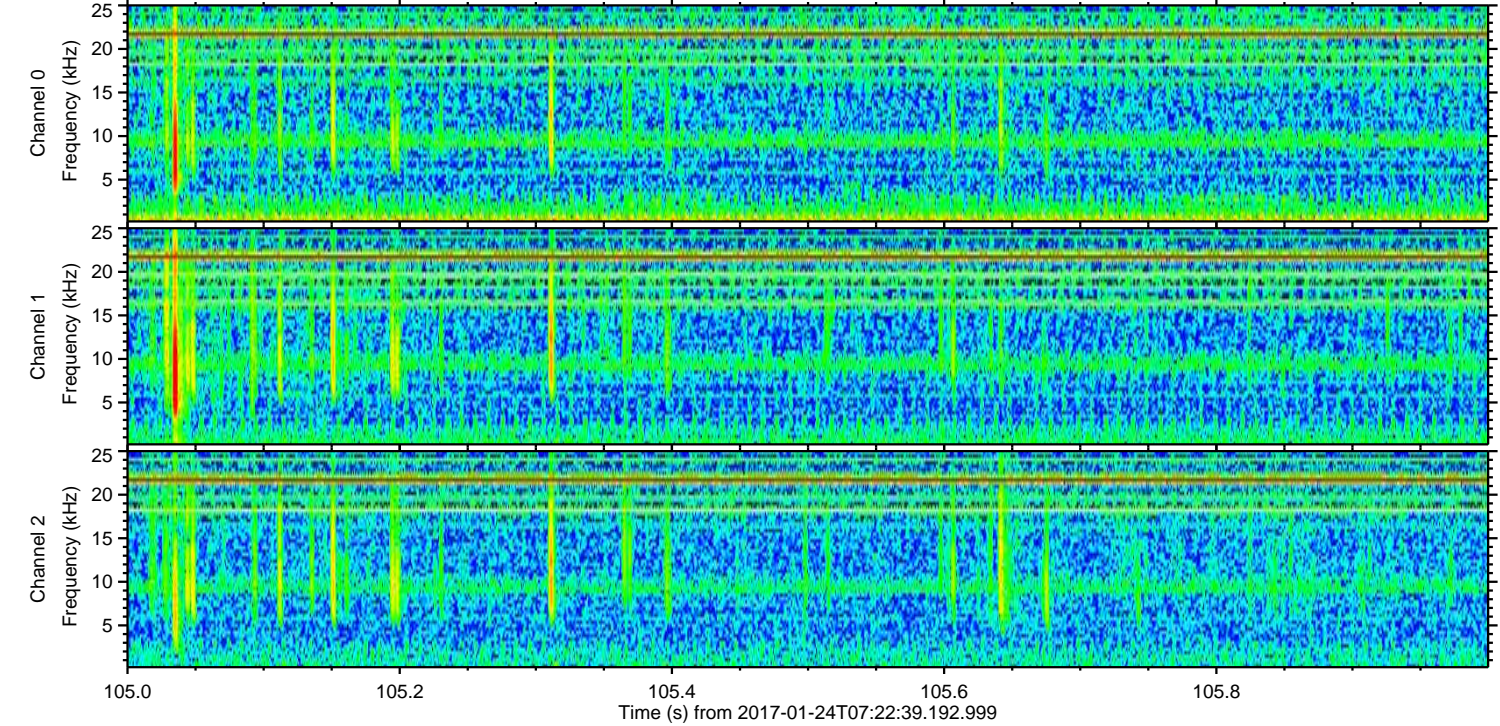
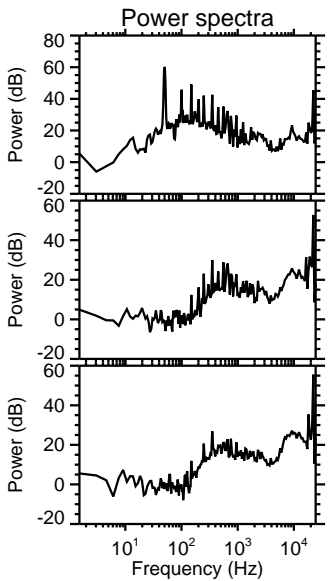
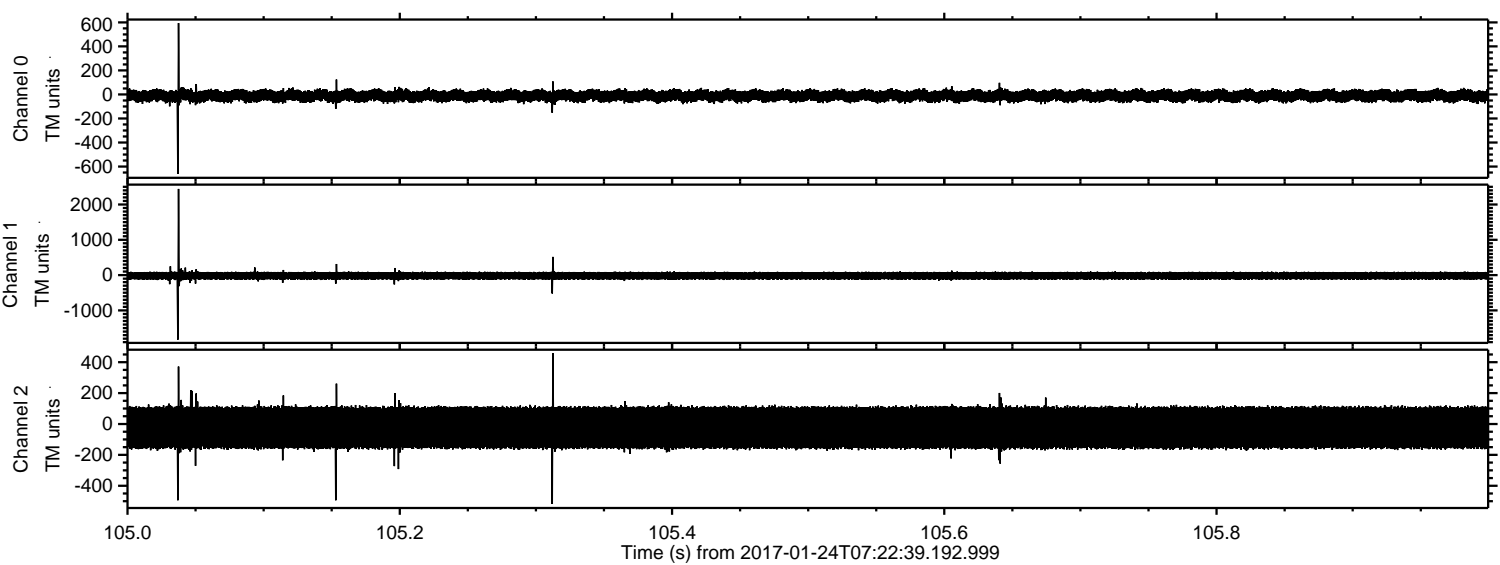



ELMAVAN 3D WAVEFORMS (Measured data sampled at 50 kHz) 51000 packets of 144 samples from 2017-01-24T07:22:39.192.999. Part 117/147

Processed Tue Jan 24 08:31:12 2017 by ELM ver.2012-10-06 from 001\_\_elm20170124\_072238\_\_dat00.bin

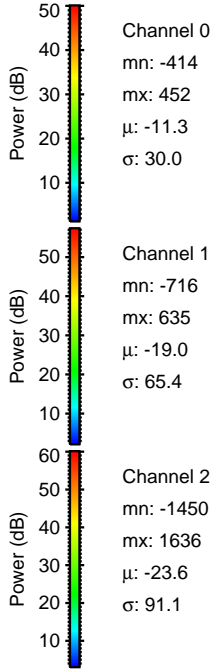
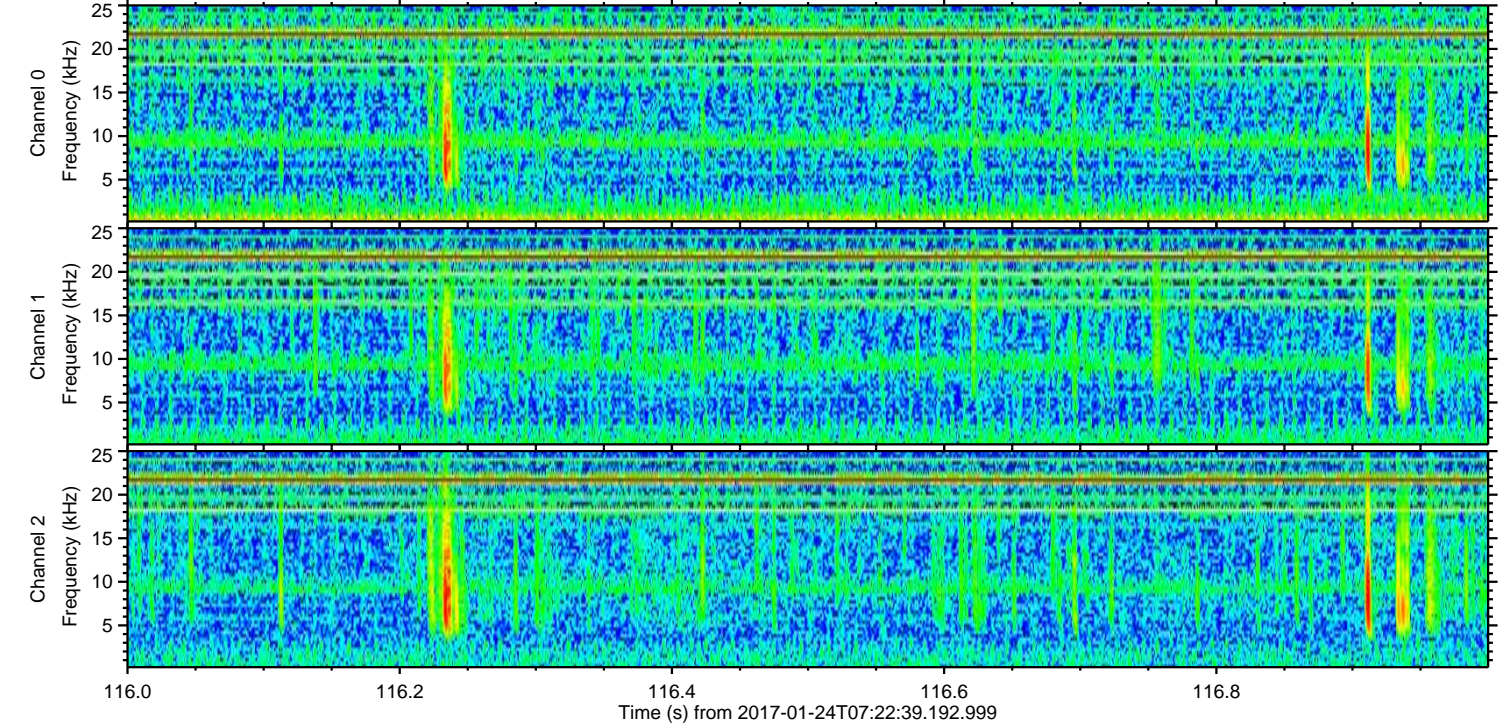
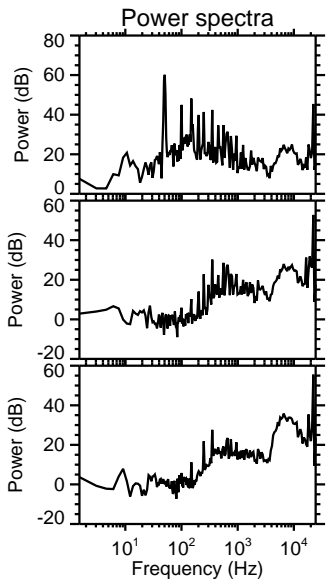
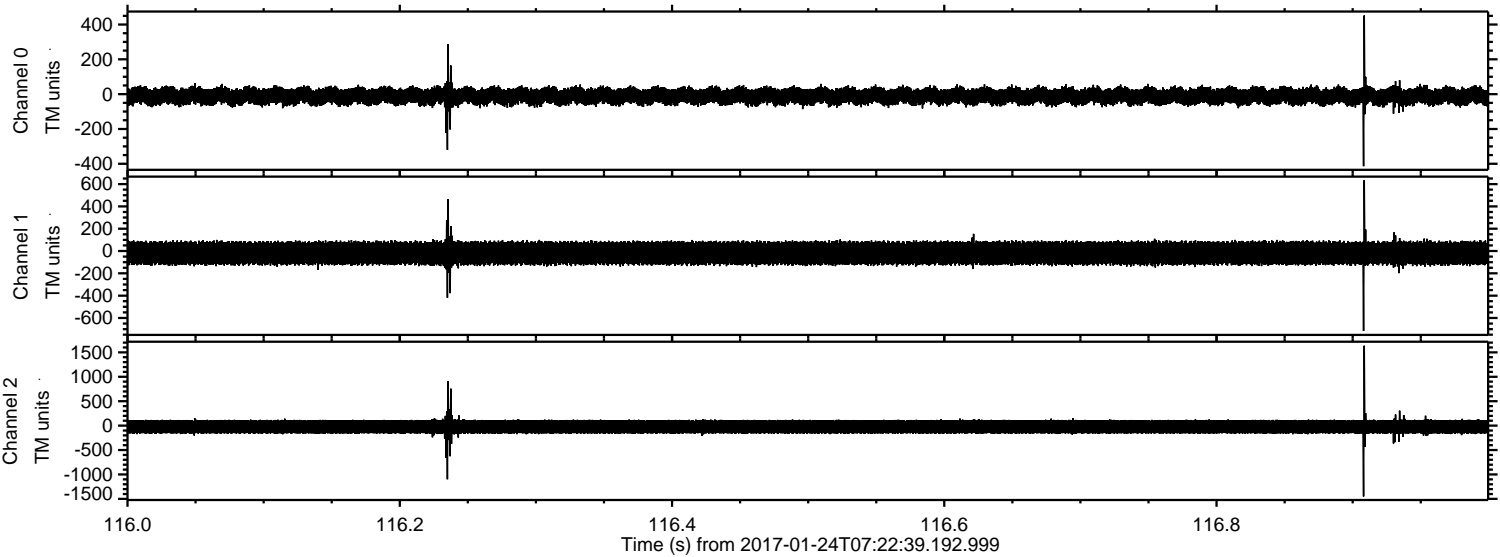

Channel 0  
mn: -414  
mx: 452  
 $\mu$ : -11.3  
 $\sigma$ : 30.0

Channel 1  
mn: -716  
mx: 635  
 $\mu$ : -19.0  
 $\sigma$ : 65.4

Channel 2  
mn: -1450  
mx: 1636  
 $\mu$ : -23.6  
 $\sigma$ : 91.1



Processed Tue Jan 24 08:31:13 2017 by ELM ver.2012-10-06 from 001\_\_elm20170124\_072238\_\_dat00.bin

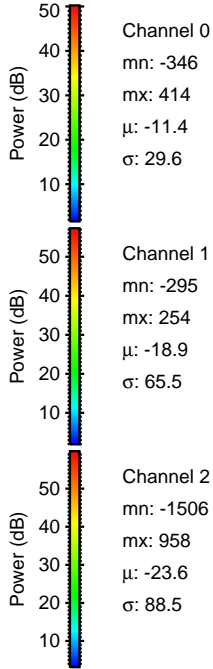
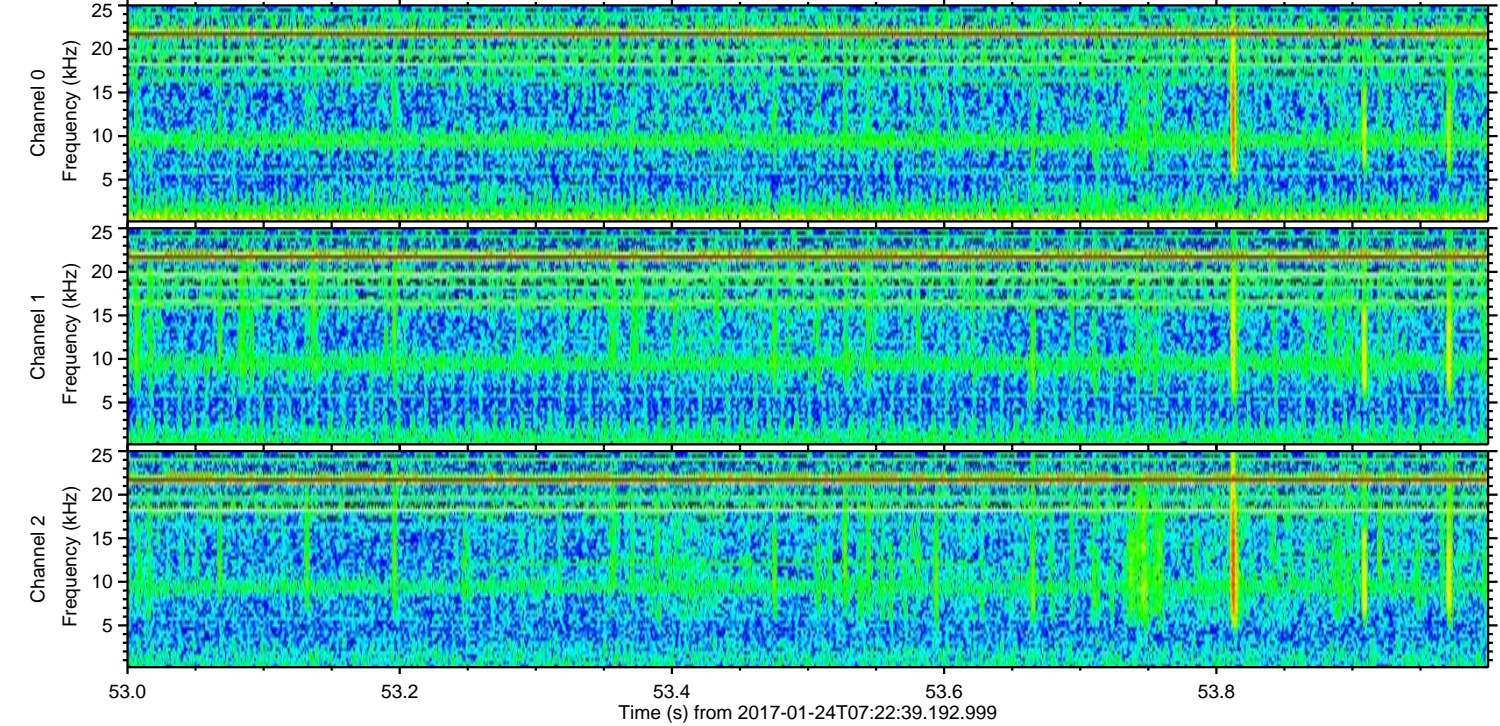
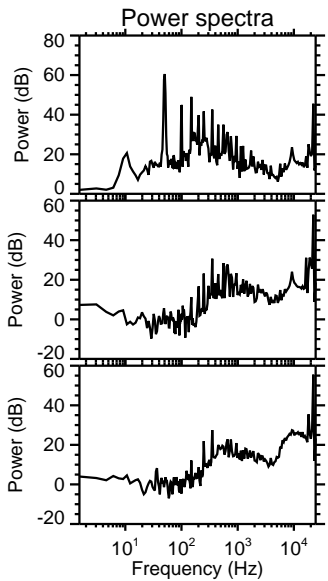
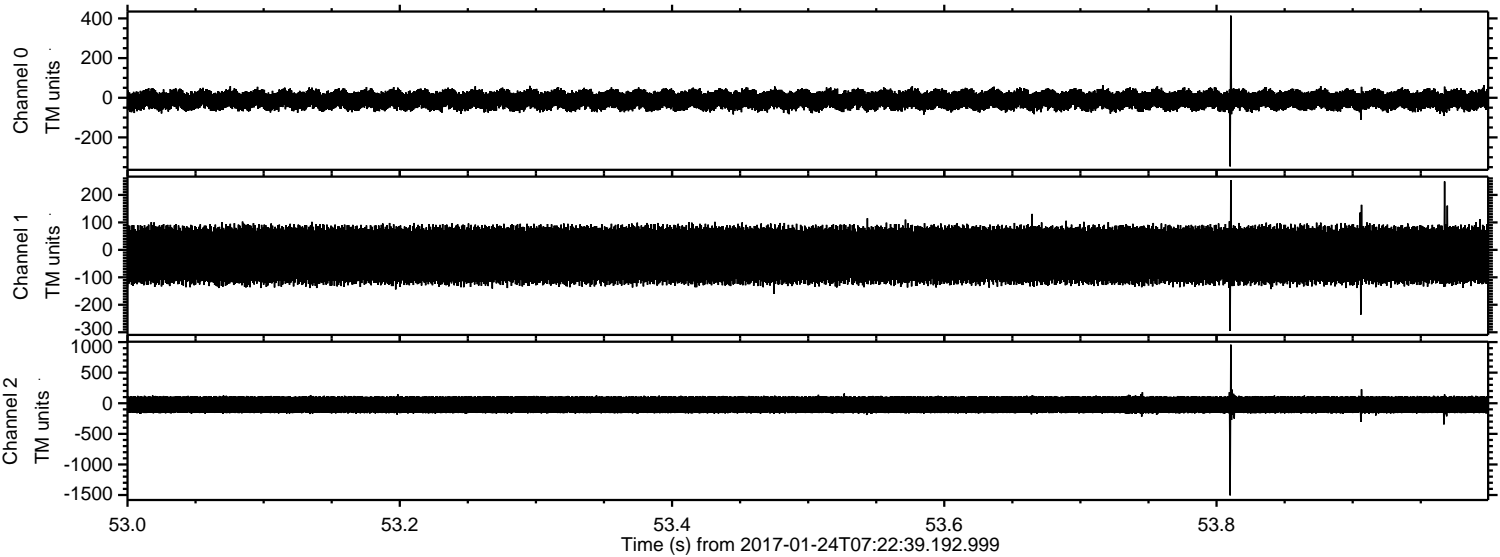

Channel 0  
mn: -346  
mx: 414  
 $\mu$ : -11.4  
 $\sigma$ : 29.6

Channel 1  
mn: -295  
mx: 254  
 $\mu$ : -18.9  
 $\sigma$ : 65.5

Channel 2  
mn: -1506  
mx: 958  
 $\mu$ : -23.6  
 $\sigma$ : 88.5



Processed Tue Jan 24 08:31:13 2017 by ELM ver.2012-10-06 from 001\_\_elm20170124\_072238\_\_dat00.bin

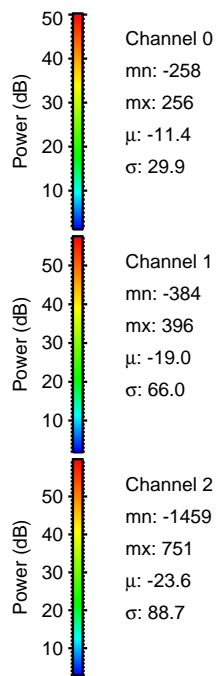
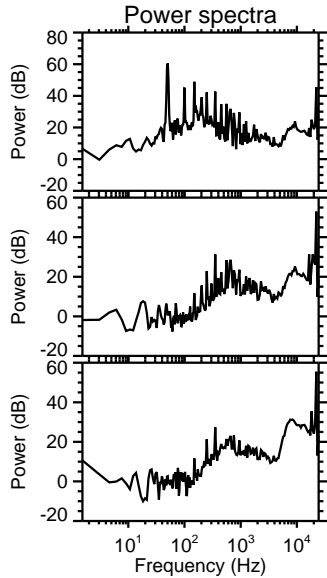
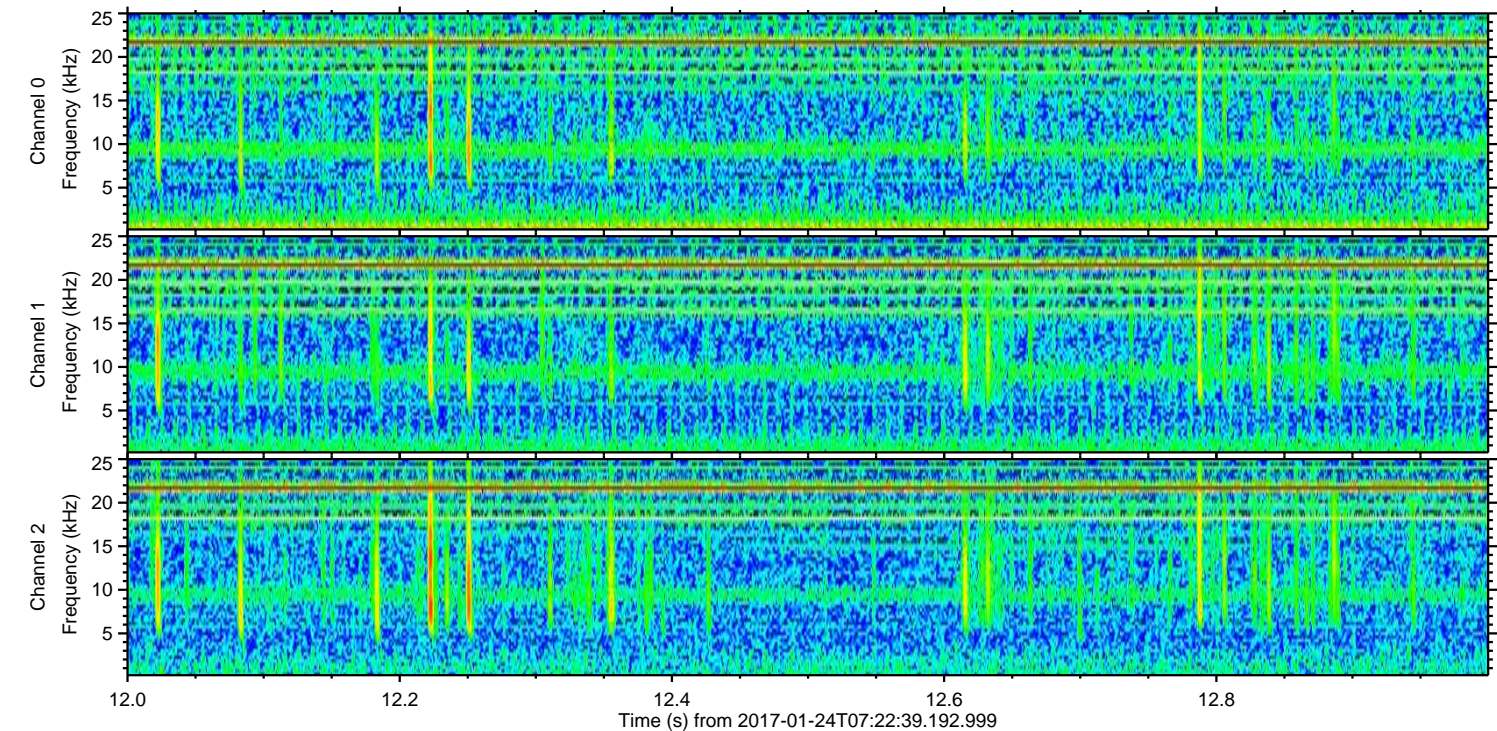
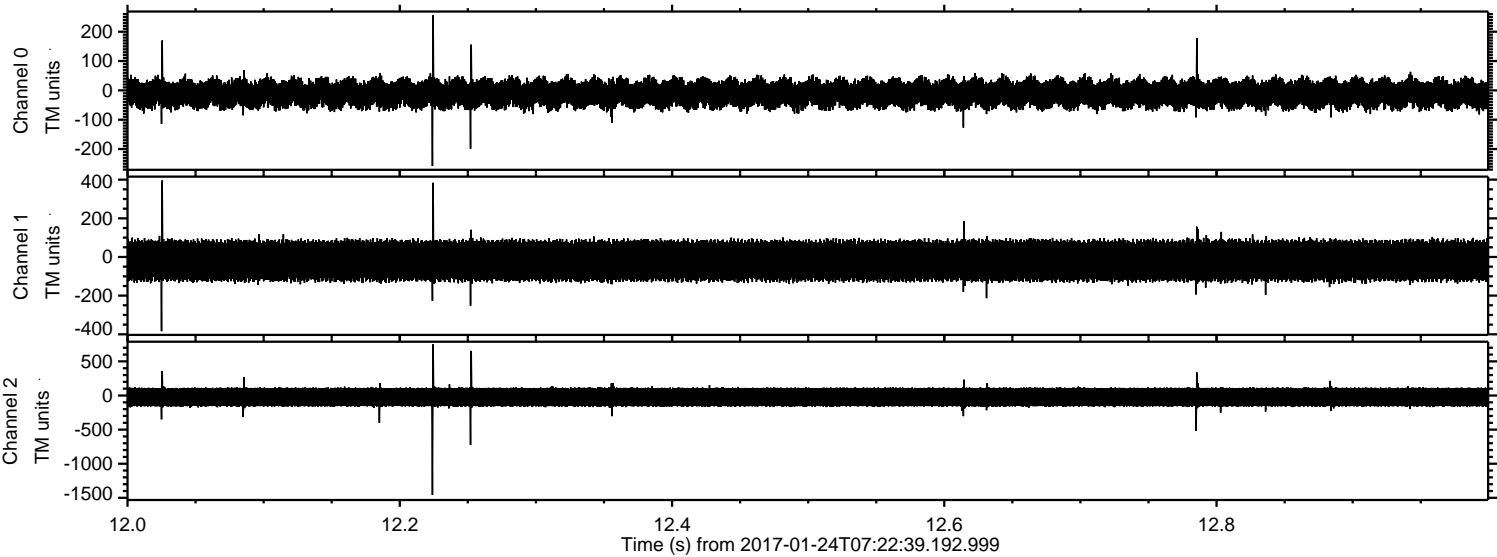



Processed Tue Jan 24 08:31:14 2017 by ELM ver.2012-10-06 from 001\_\_elm20170124\_072238\_\_dat00.bin

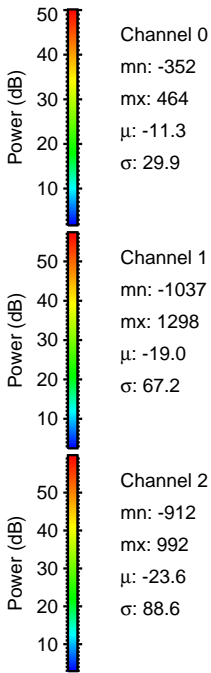
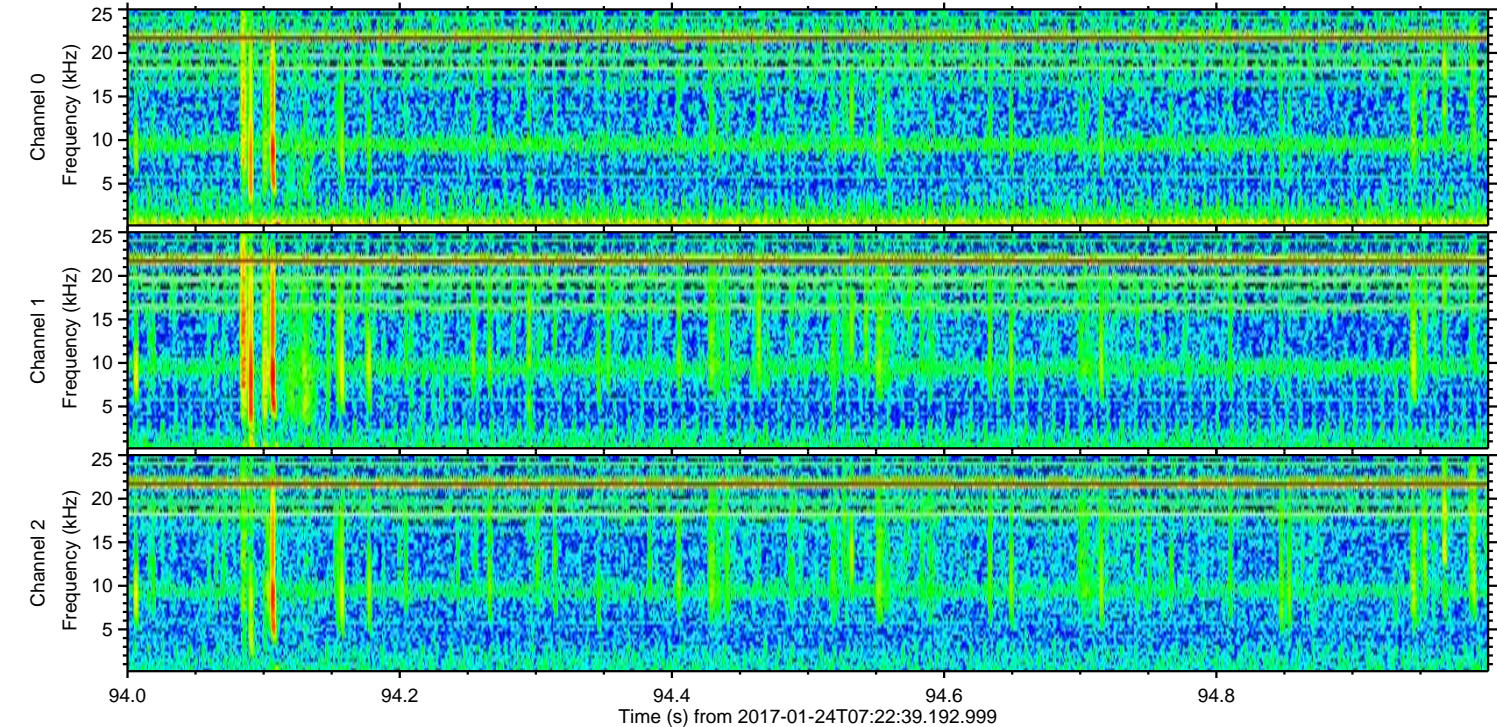
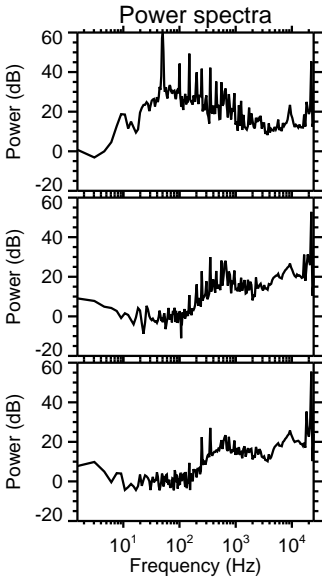
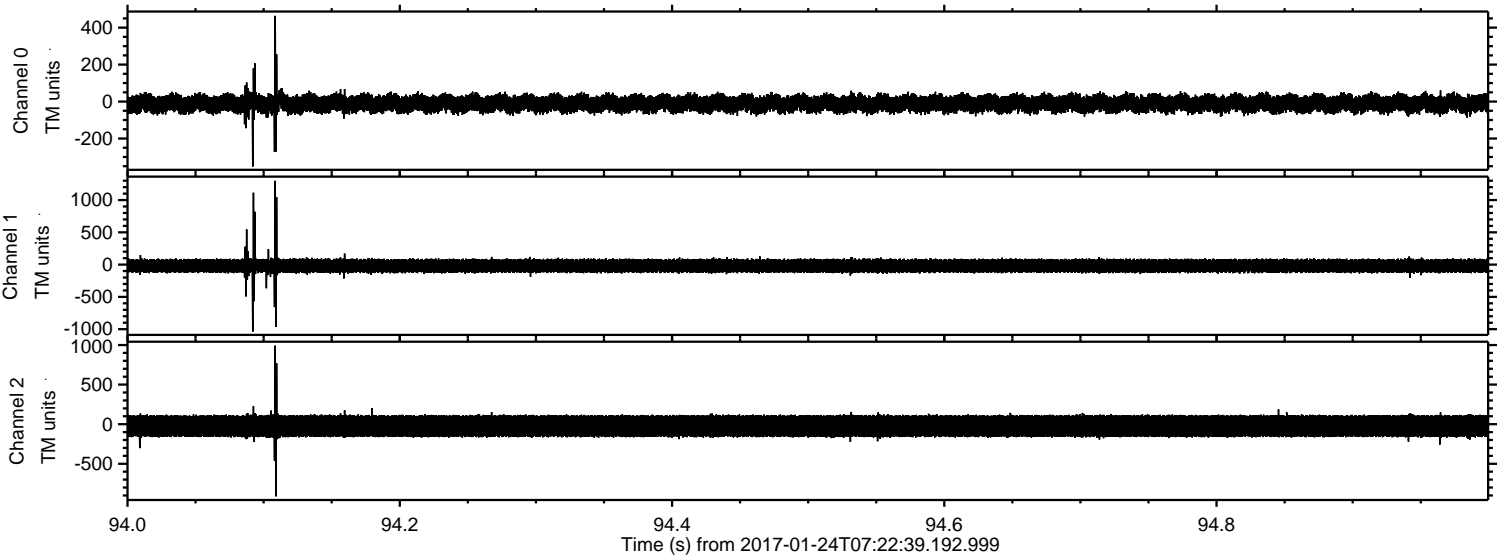



ELMAVAN 3D WAVEFORMS (Measured data sampled at 50 kHz) 51000 packets of 144 samples from 2017-01-24T07:22:39.192.999. Part 24/147

Processed Tue Jan 24 08:31:15 2017 by ELM ver.2012-10-06 from 001\_\_elm20170124\_072238\_\_dat00.bin

