

# ELMAVAN 3D WAVEFORMS (Measured data sampled at 50 kHz) 51000 packets of 144 samples from 2017-01-24T06:12:36.359.999.

Processed Tue Jan 24 07:20:15 2017 by ELM ver.2012-10-06 from 001\_\_elm20170124\_061235\_\_dat00.bin

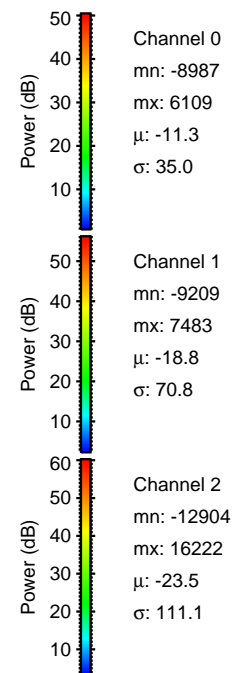
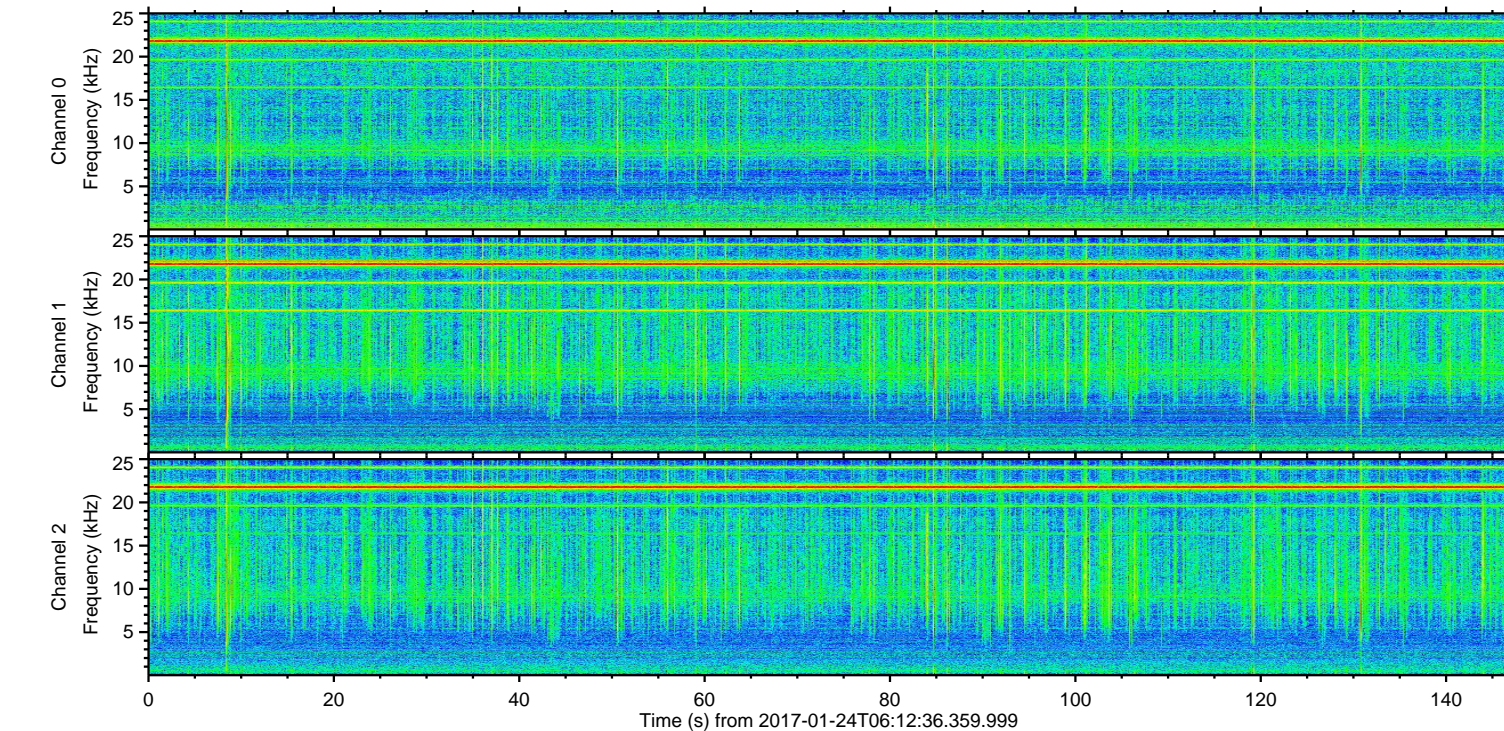
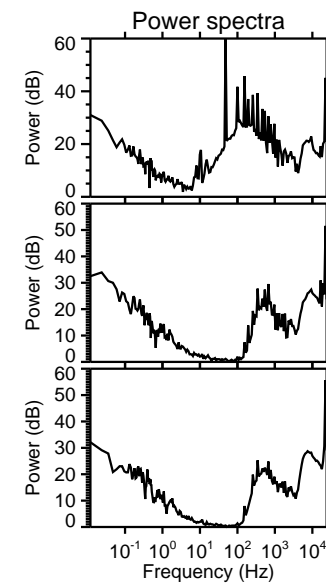
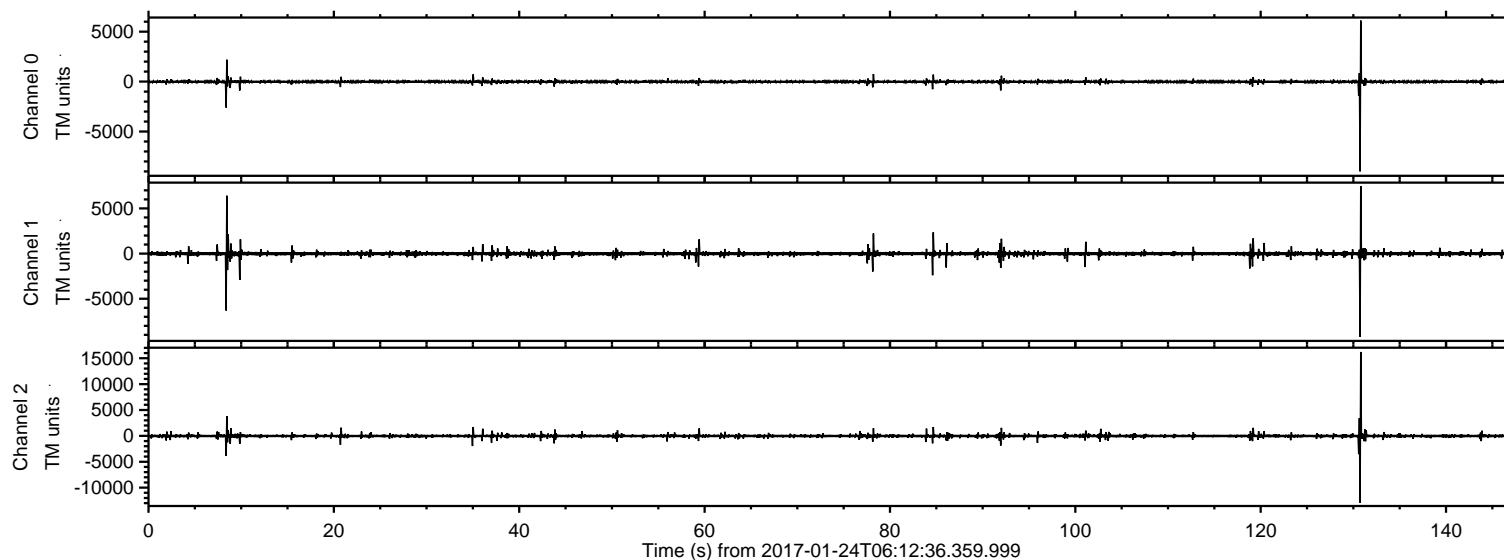

ELMAVAN 3D WAVEFORMS (Measured data sampled at 50 kHz) 51000 packets of 144 samples from 2017-01-24T06:12:36.359.999. Part 131/147

Processed Tue Jan 24 07:20:26 2017 by ELM ver.2012-10-06 from 001\_\_elm20170124\_061235\_\_dat00.bin

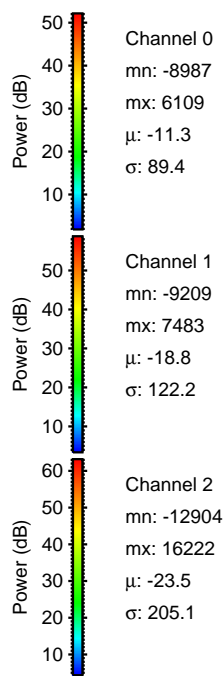
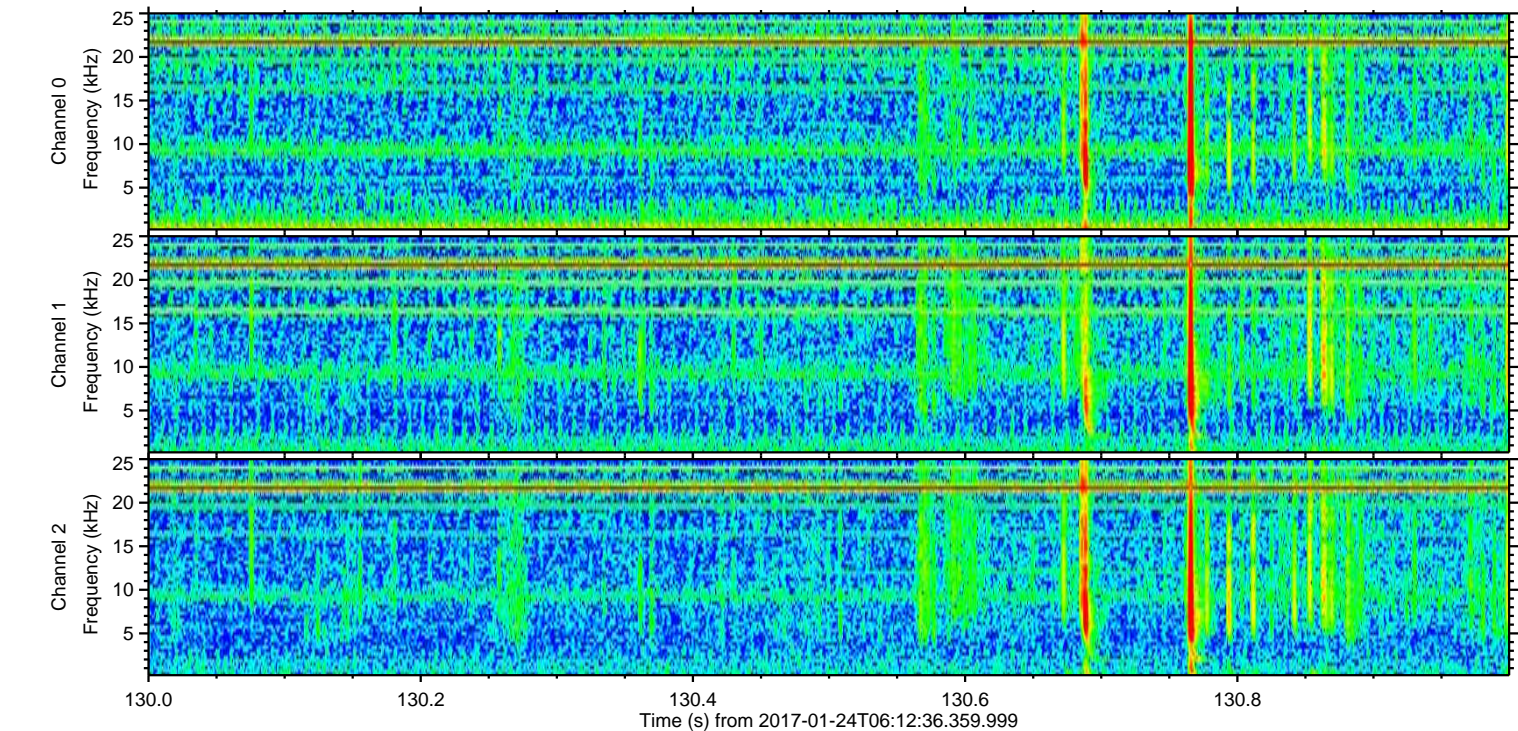
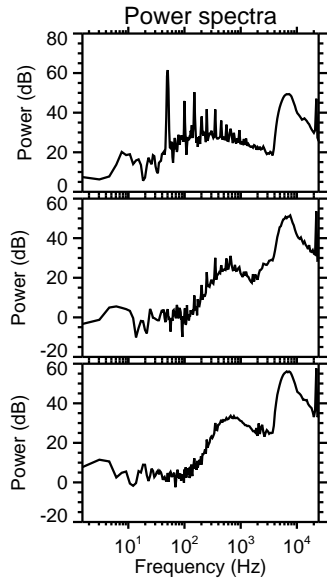
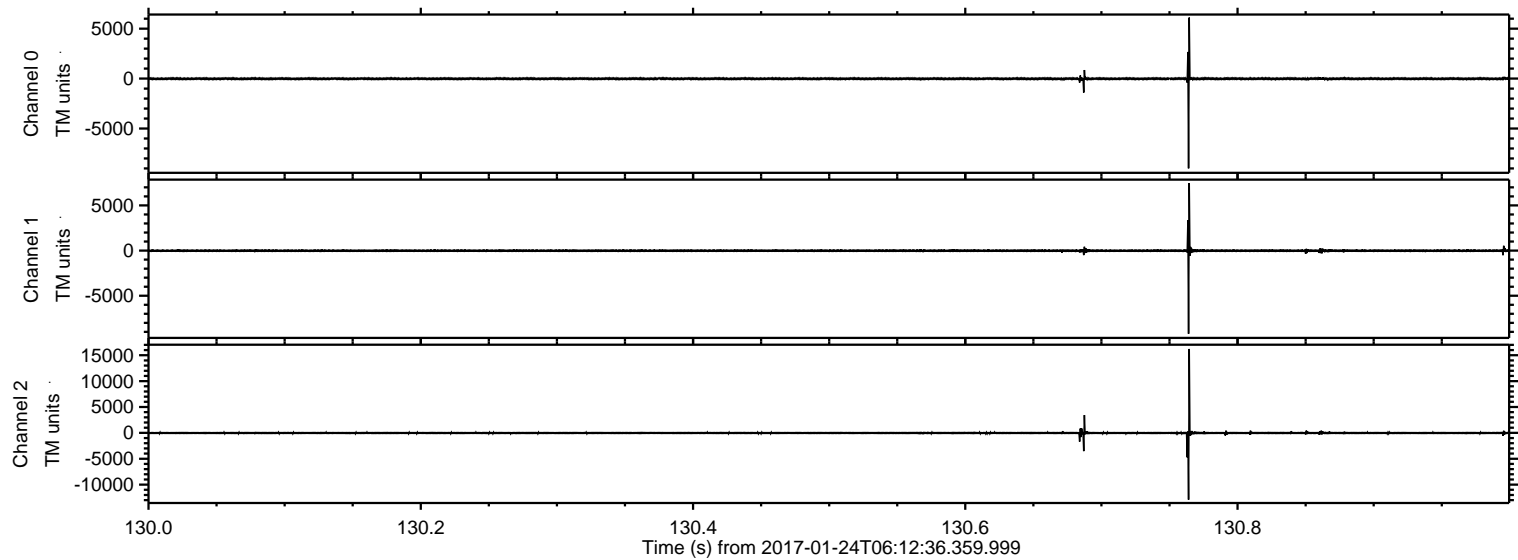

ELMAVAN 3D WAVEFORMS (Measured data sampled at 50 kHz) 51000 packets of 144 samples from 2017-01-24T06:12:36.359.999. Part 9/147

Processed Tue Jan 24 07:20:27 2017 by ELM ver.2012-10-06 from 001\_\_elm20170124\_061235\_\_dat00.bin

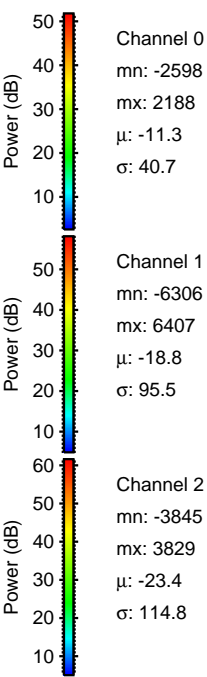
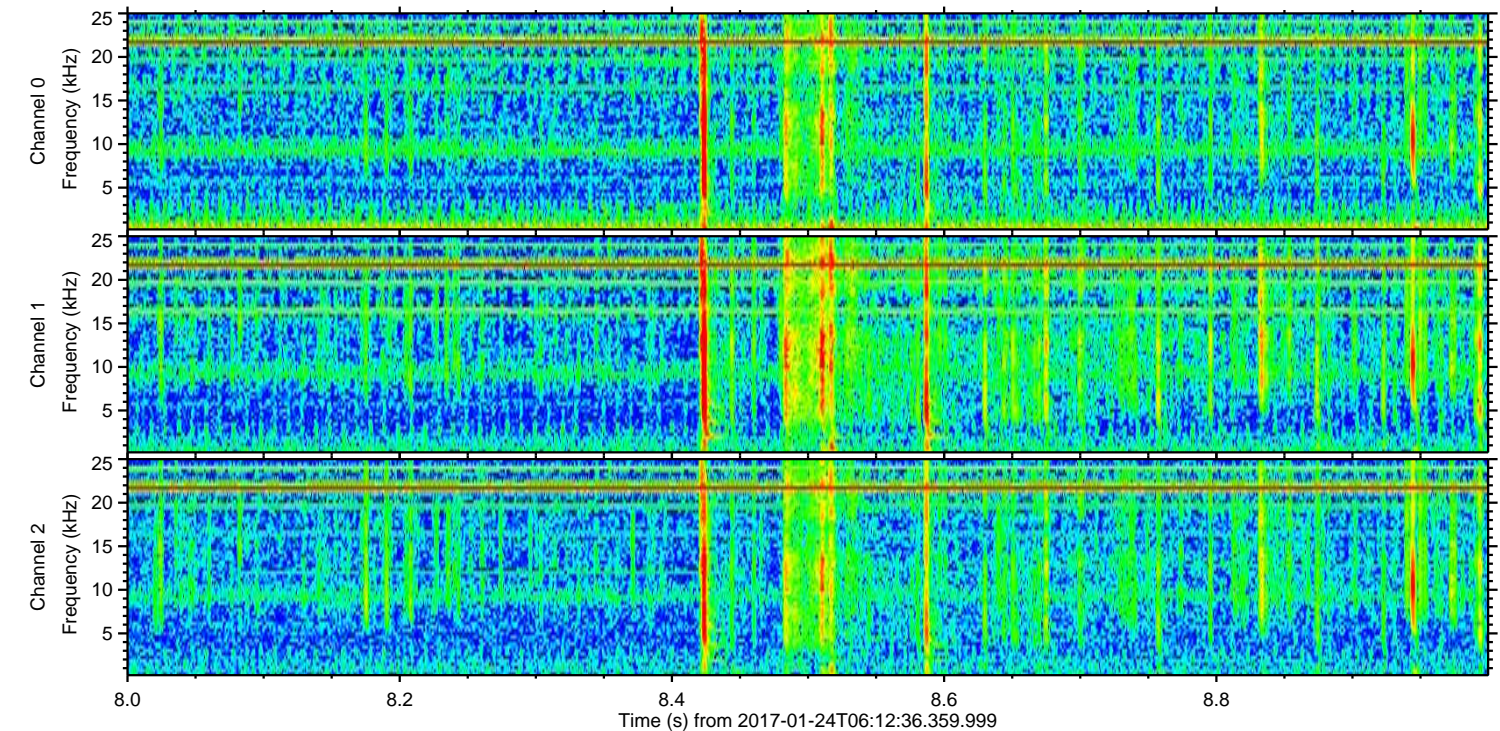
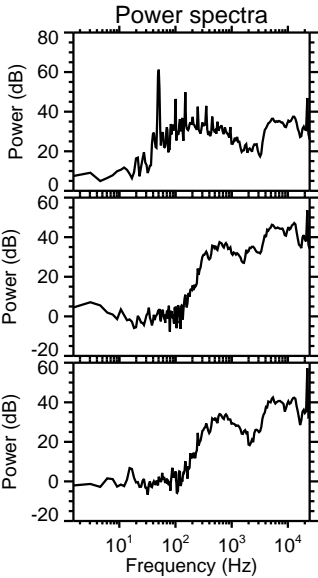
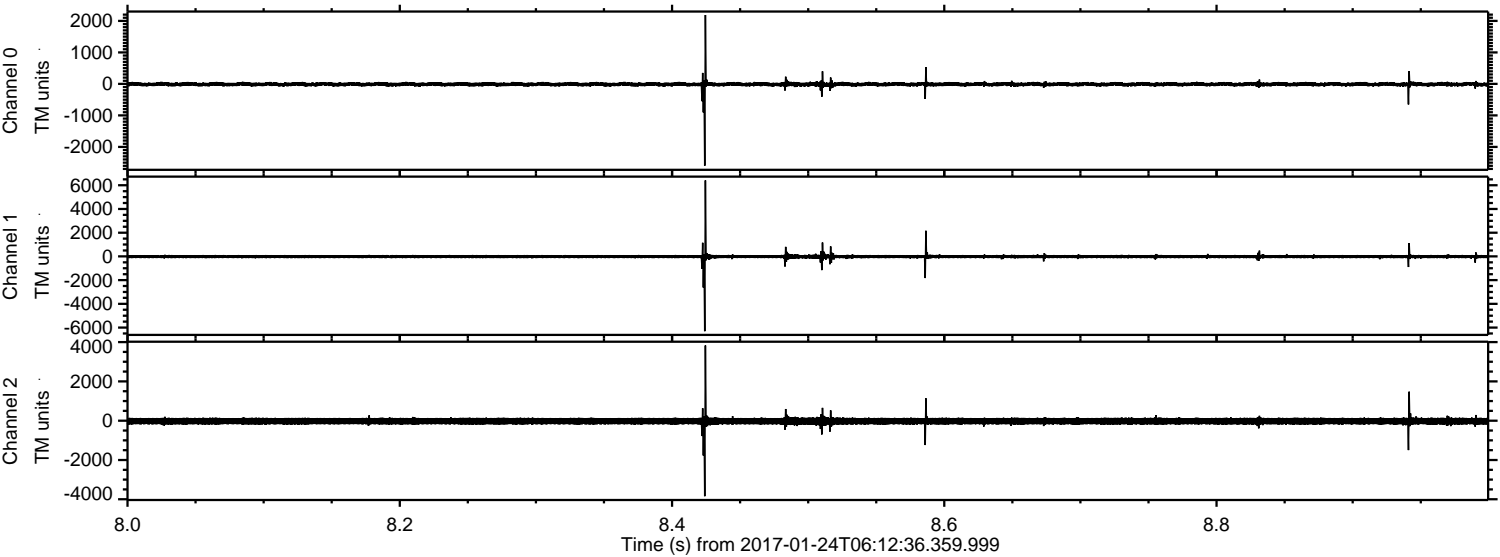

ELMAVAN 3D WAVEFORMS (Measured data sampled at 50 kHz) 51000 packets of 144 samples from 2017-01-24T06:12:36.359.999. Part 10/147

Processed Tue Jan 24 07:20:28 2017 by ELM ver.2012-10-06 from 001\_\_elm20170124\_061235\_\_dat00.bin

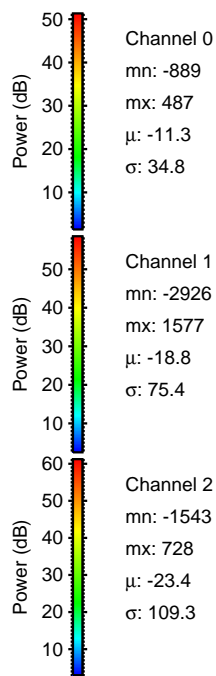
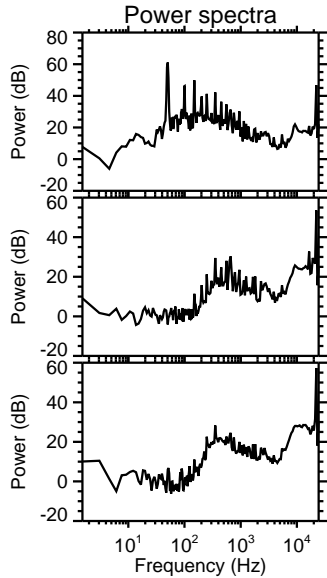
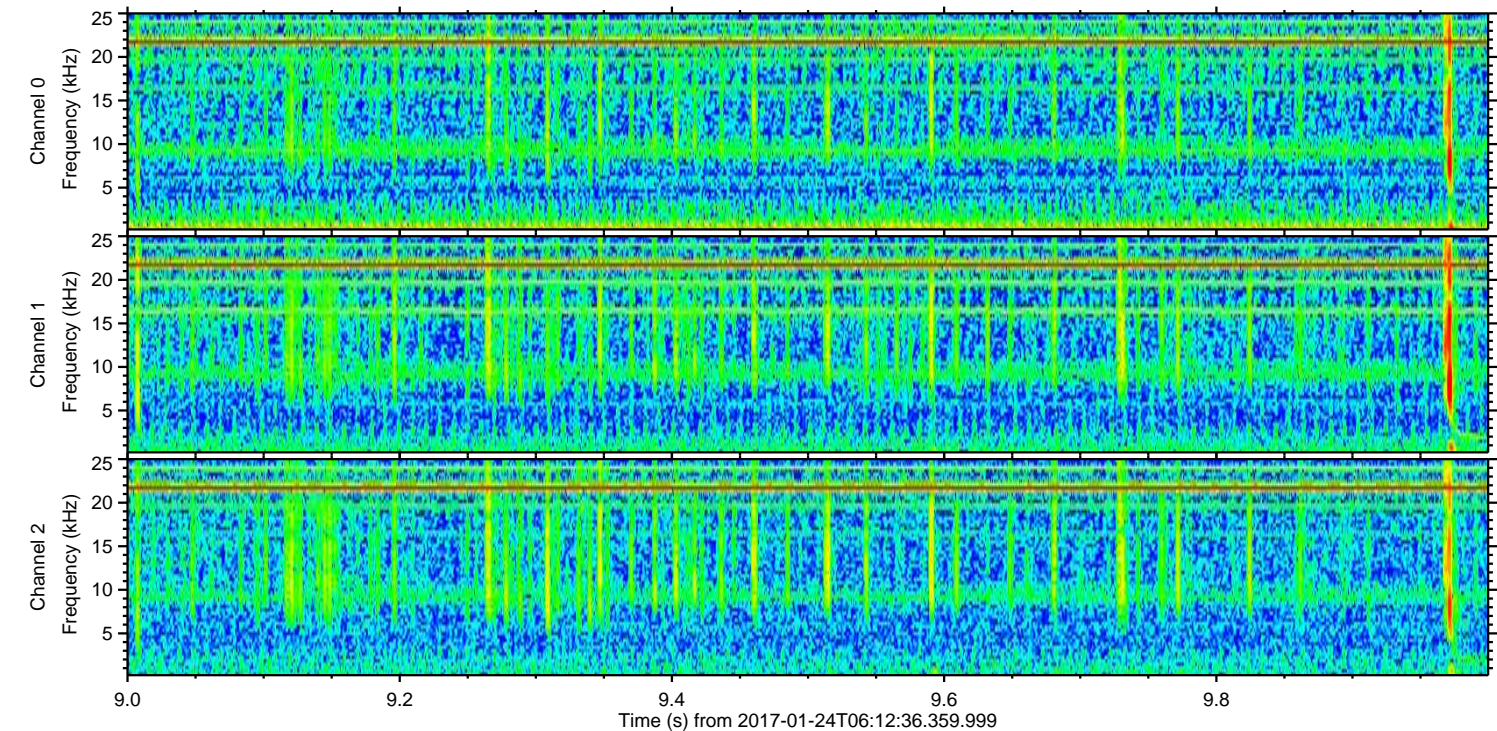
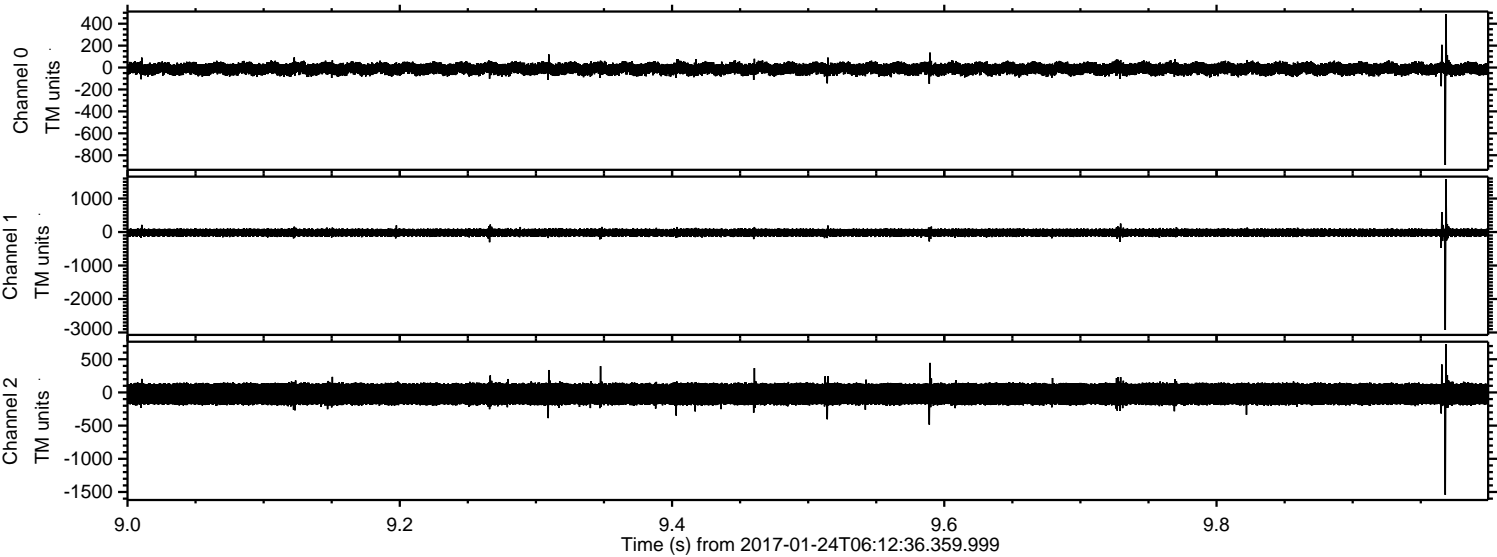

ELMAVAN 3D WAVEFORMS (Measured data sampled at 50 kHz) 51000 packets of 144 samples from 2017-01-24T06:12:36.359.999. Part 85/147

Processed Tue Jan 24 07:20:29 2017 by ELM ver.2012-10-06 from 001\_\_elm20170124\_061235\_\_dat00.bin

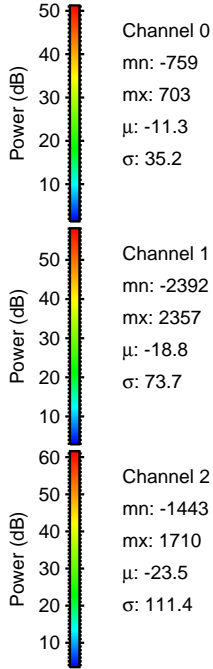
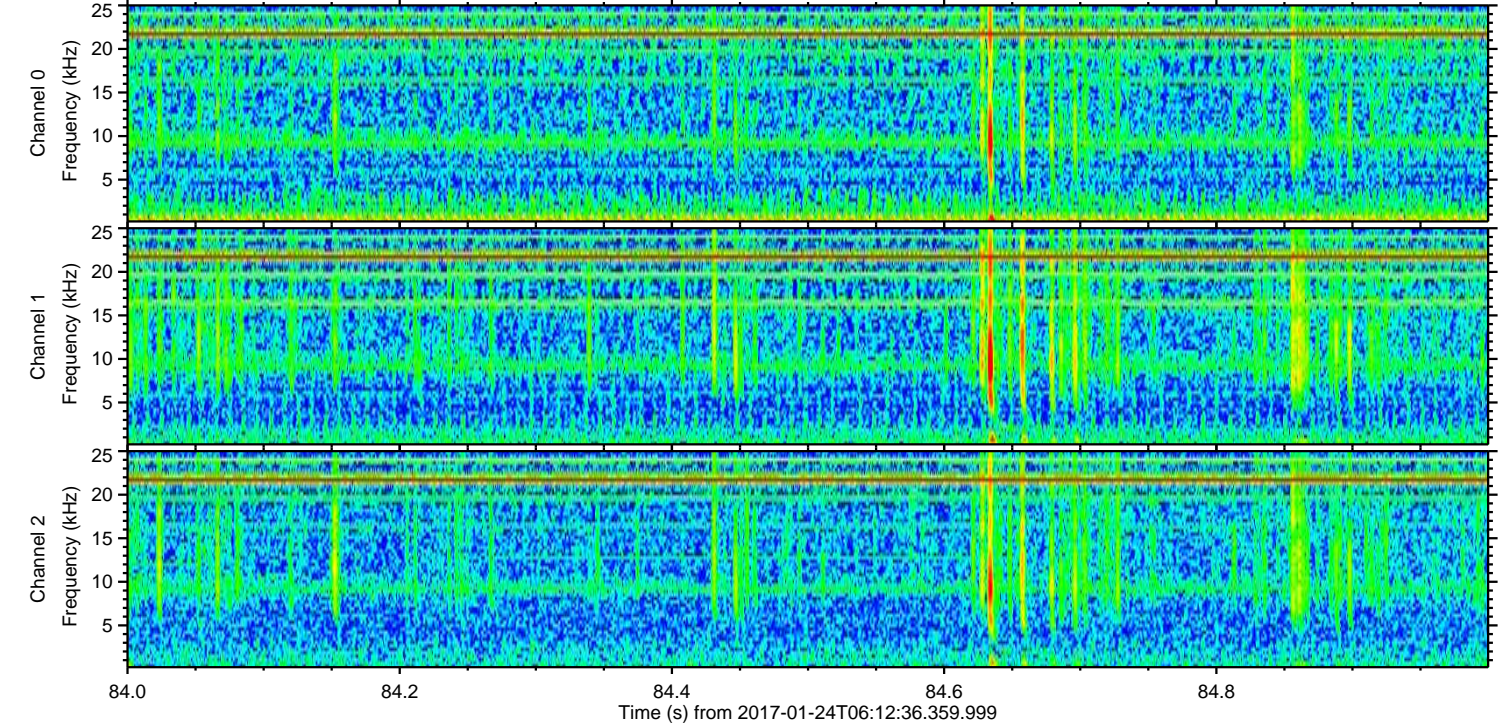
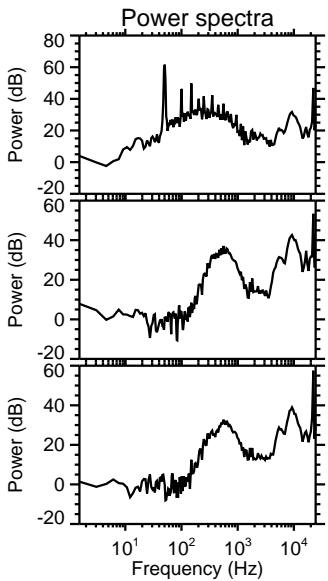
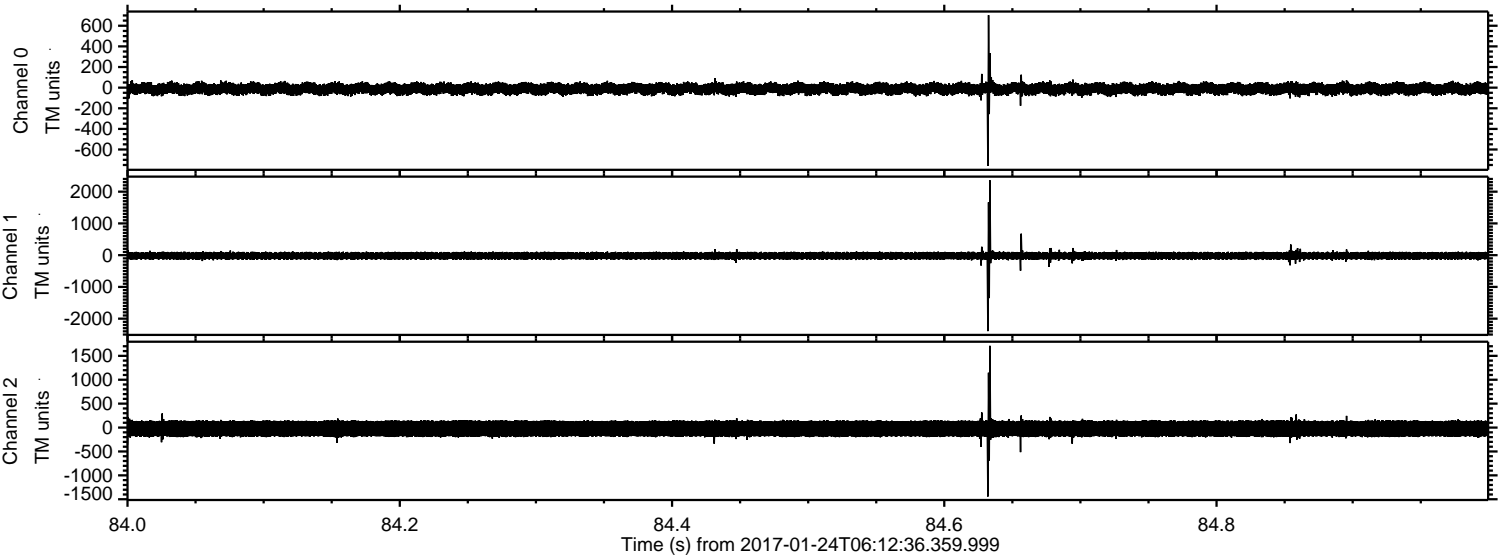

Channel 0  
mn: -759  
mx: 703  
 $\mu$ : -11.3  
 $\sigma$ : 35.2

Channel 1  
mn: -2392  
mx: 2357  
 $\mu$ : -18.8  
 $\sigma$ : 73.7

Channel 2  
mn: -1443  
mx: 1710  
 $\mu$ : -23.5  
 $\sigma$ : 111.4

ELMAVAN 3D WAVEFORMS (Measured data sampled at 50 kHz) 51000 packets of 144 samples from 2017-01-24T06:12:36.359.999. Part 79/147

Processed Tue Jan 24 07:20:30 2017 by ELM ver.2012-10-06 from 001\_\_elm20170124\_061235\_\_dat00.bin

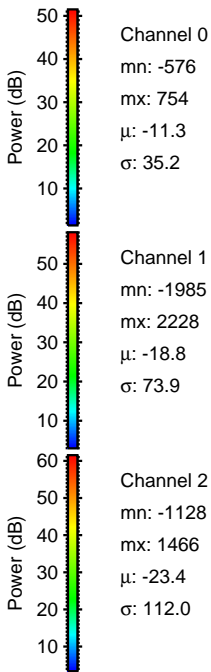
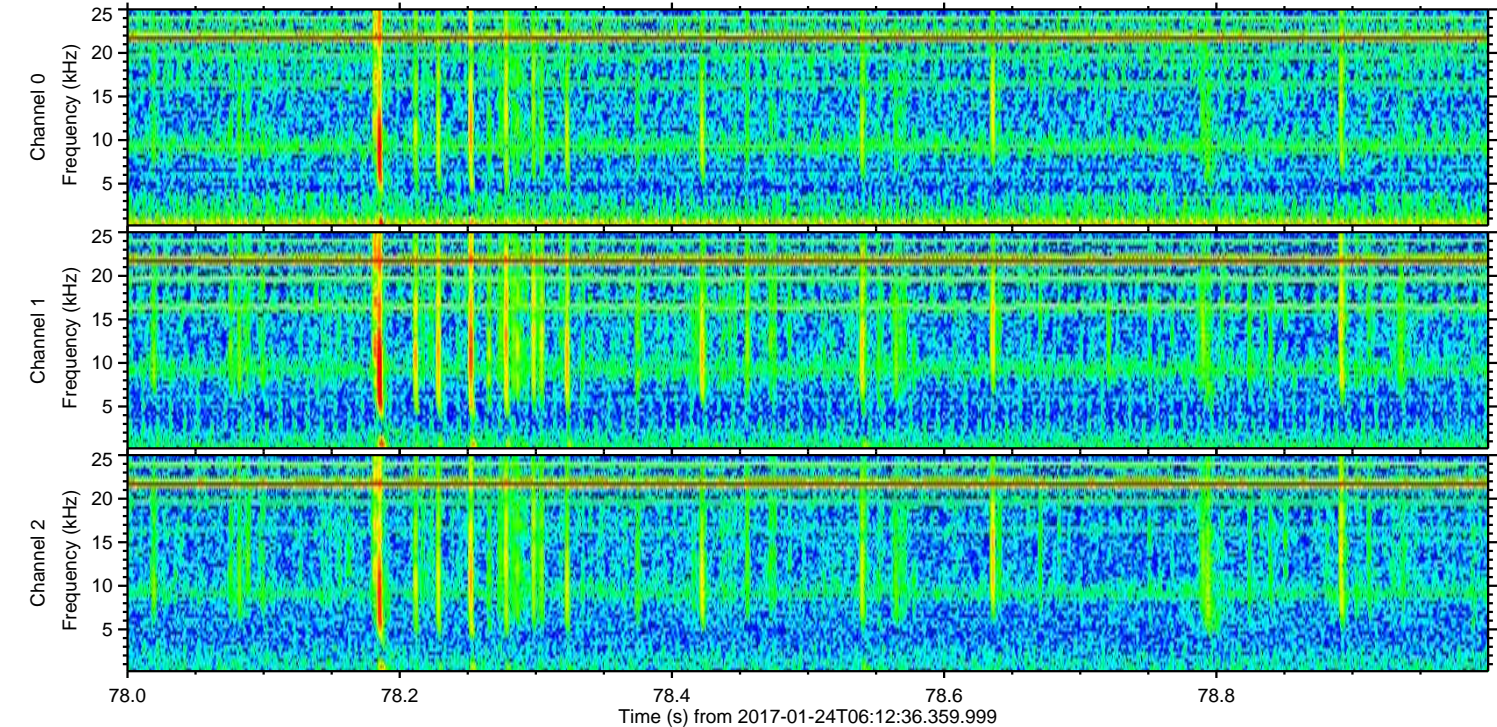
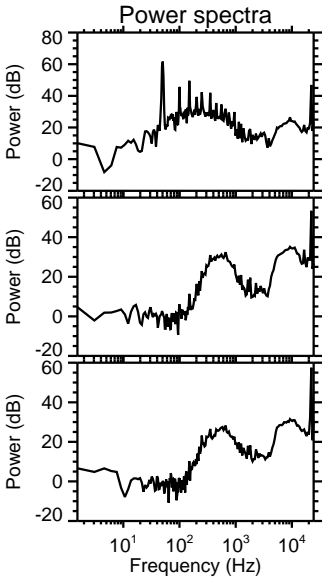
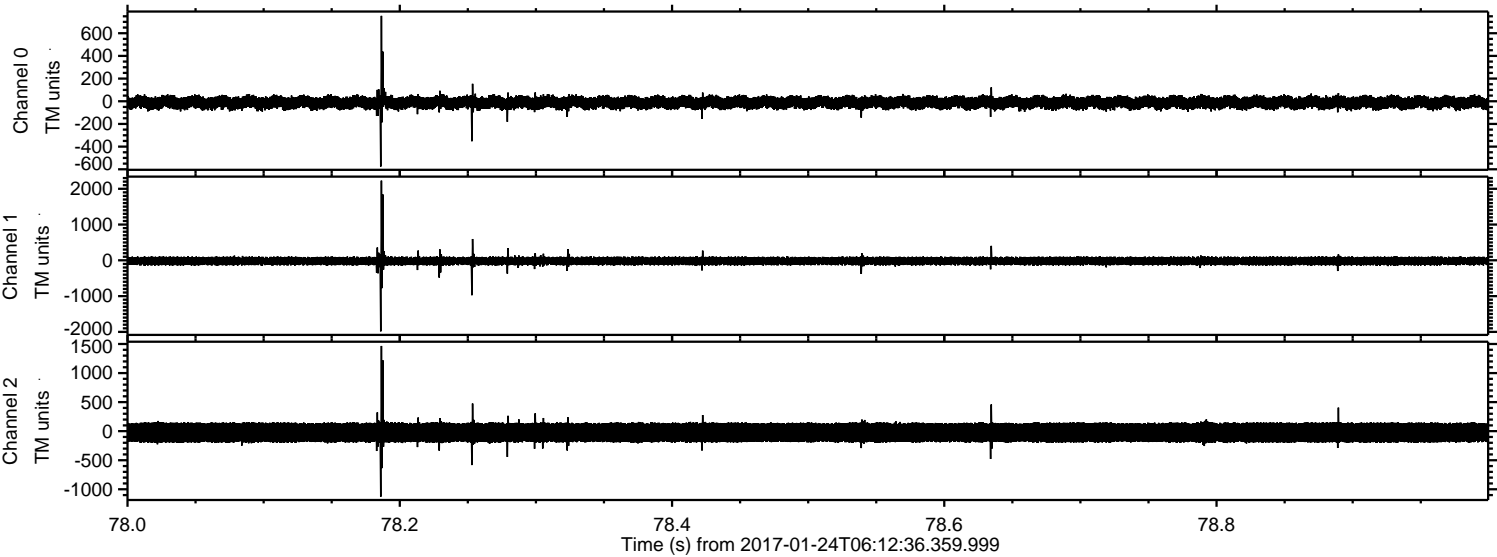

Processed Tue Jan 24 07:20:31 2017 by ELM ver.2012-10-06 from 001\_\_elm20170124\_061235\_\_dat00.bin

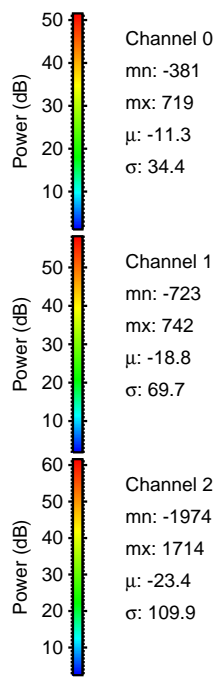
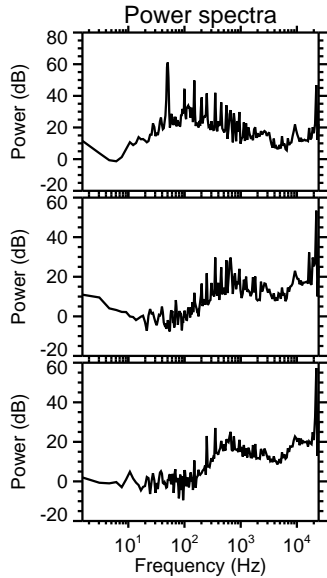
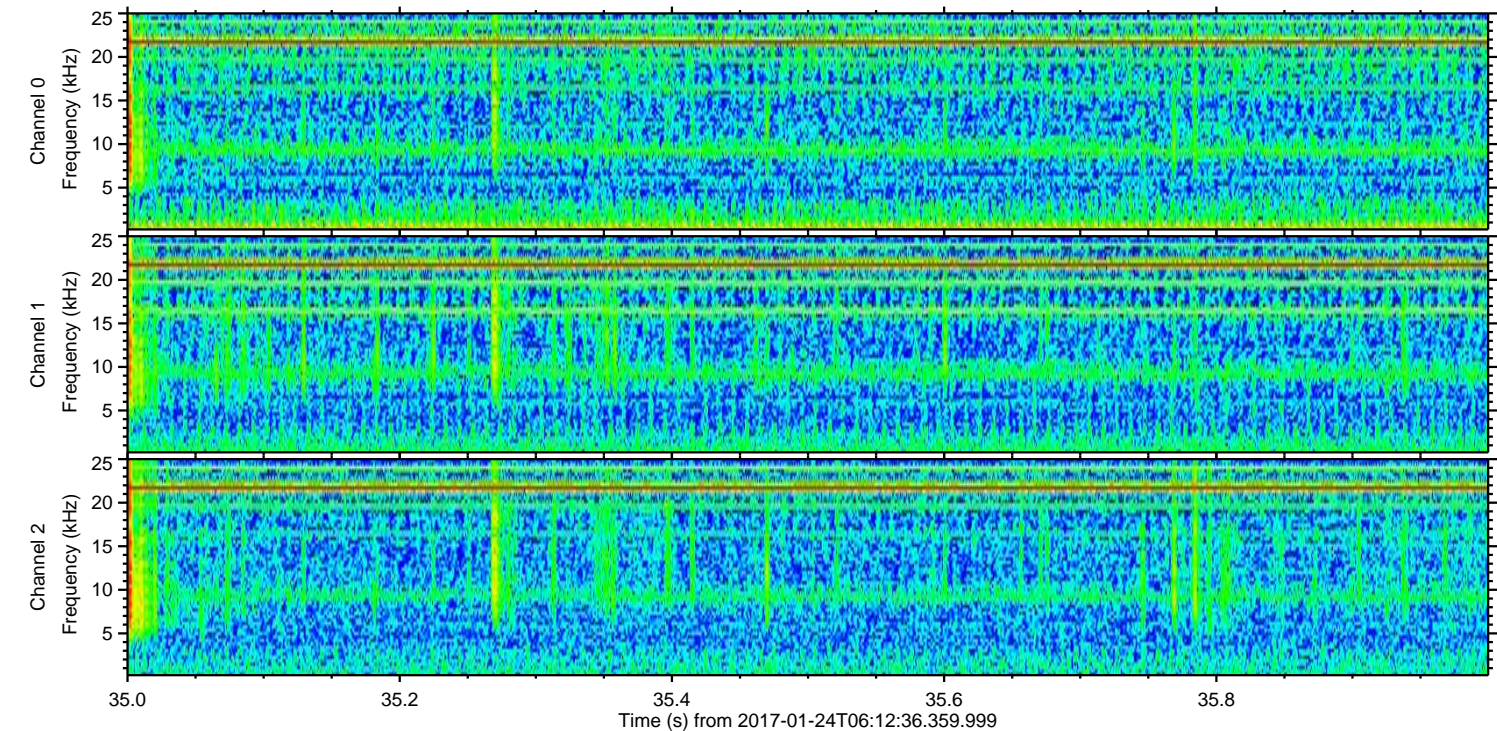
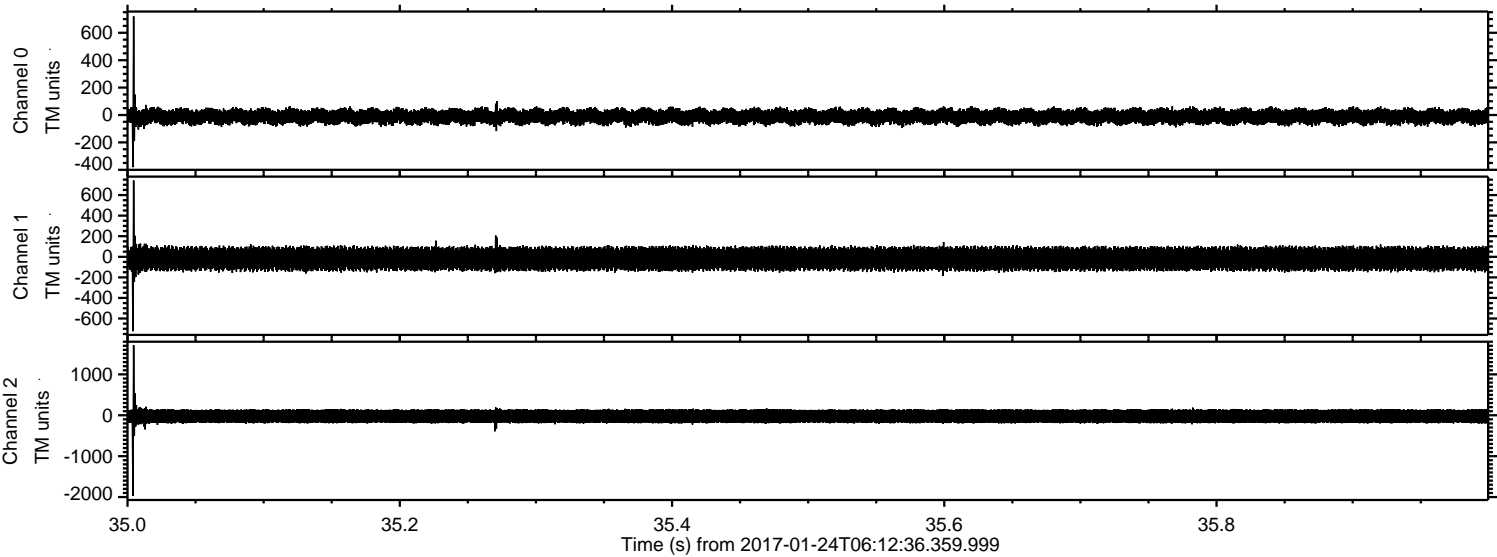

Processed Tue Jan 24 07:20:32 2017 by ELM ver.2012-10-06 from 001\_\_elm20170124\_061235\_\_dat00.bin

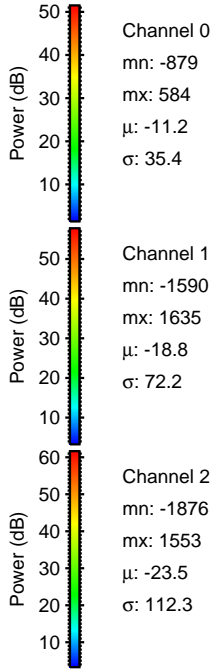
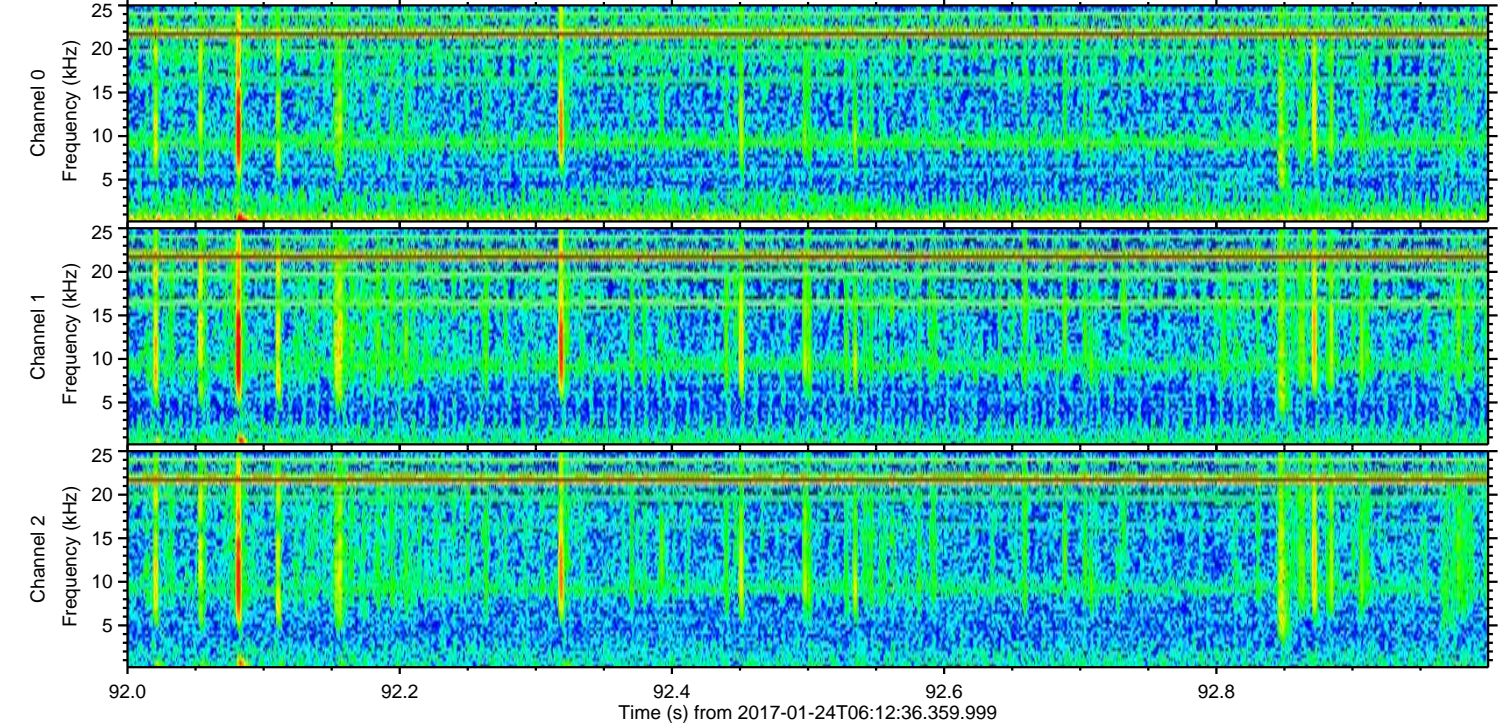
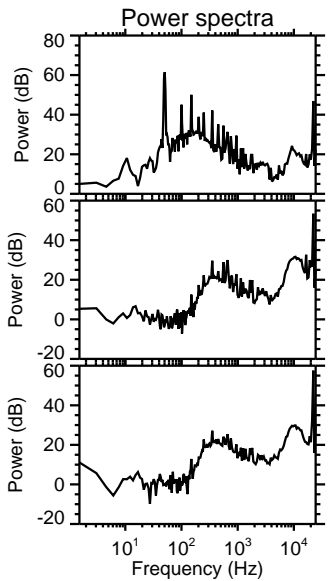
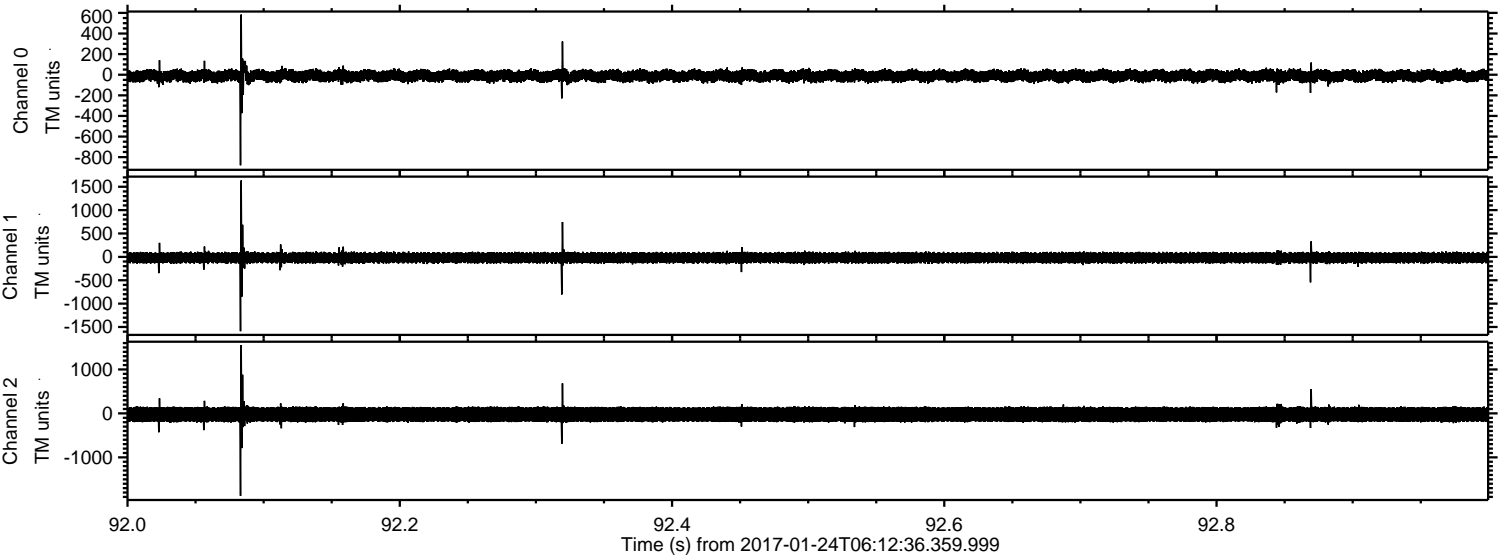

Processed Tue Jan 24 07:20:33 2017 by ELM ver.2012-10-06 from 001\_\_elm20170124\_061235\_\_dat00.bin

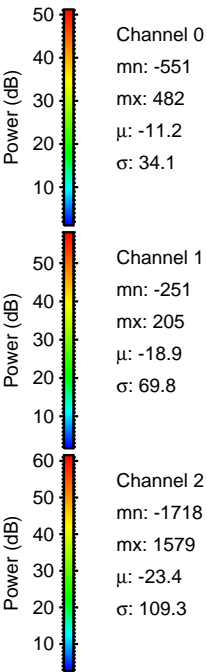
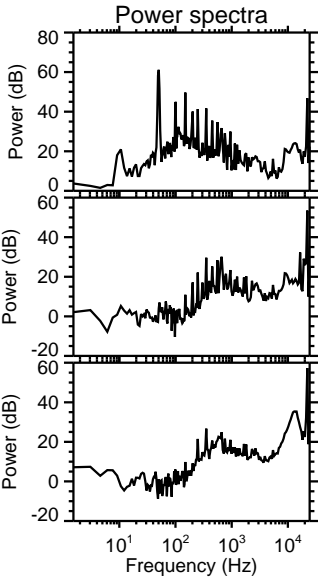
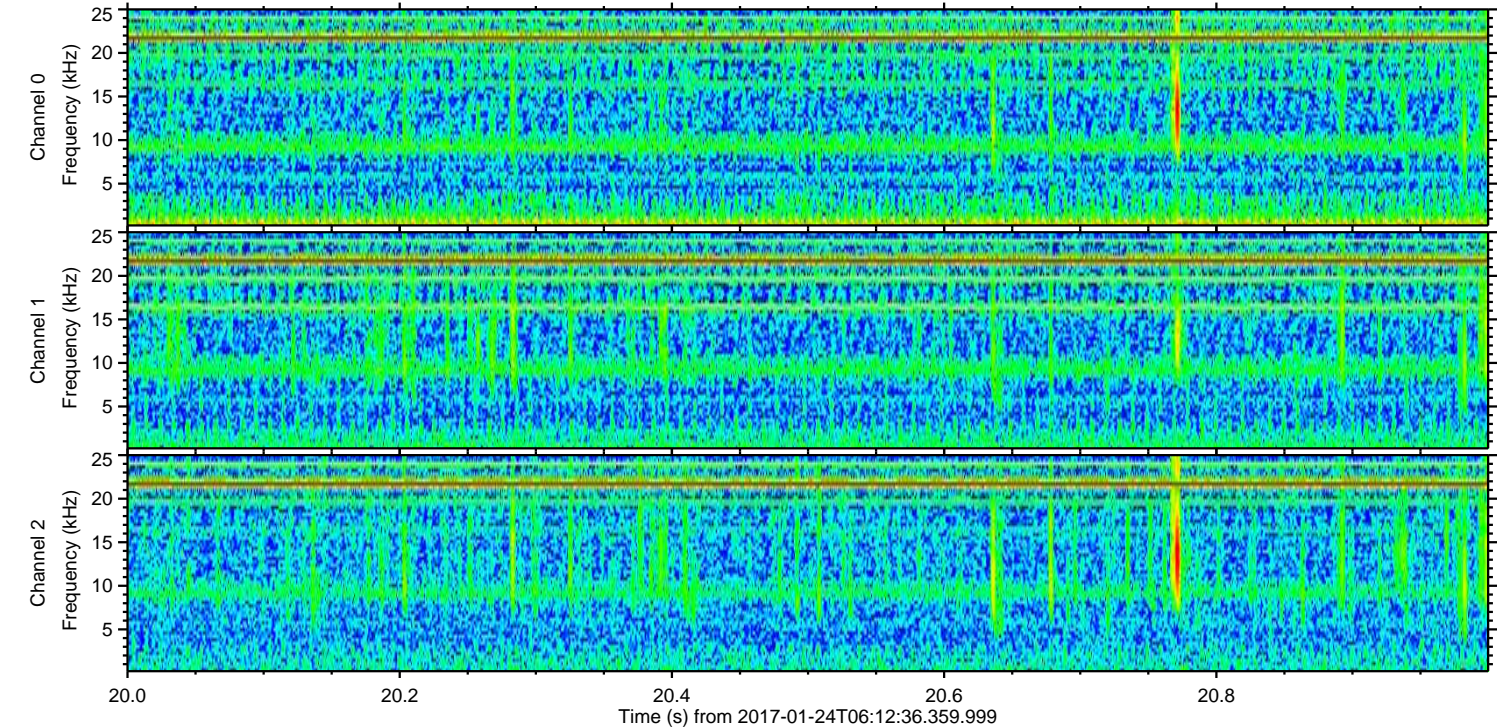
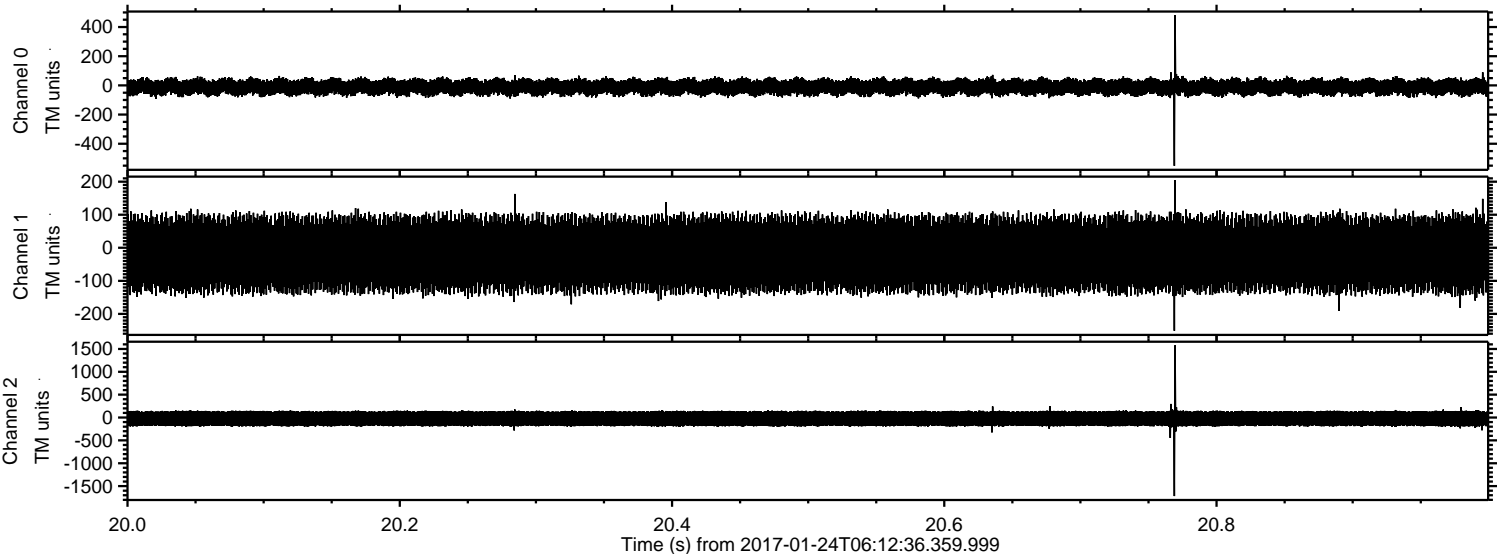

ELMAVAN 3D WAVEFORMS (Measured data sampled at 50 kHz) 51000 packets of 144 samples from 2017-01-24T06:12:36.359.999. Part 120/147

Processed Tue Jan 24 07:20:34 2017 by ELM ver.2012-10-06 from 001\_\_elm20170124\_061235\_\_dat00.bin

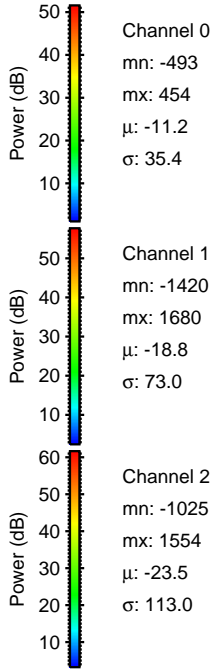
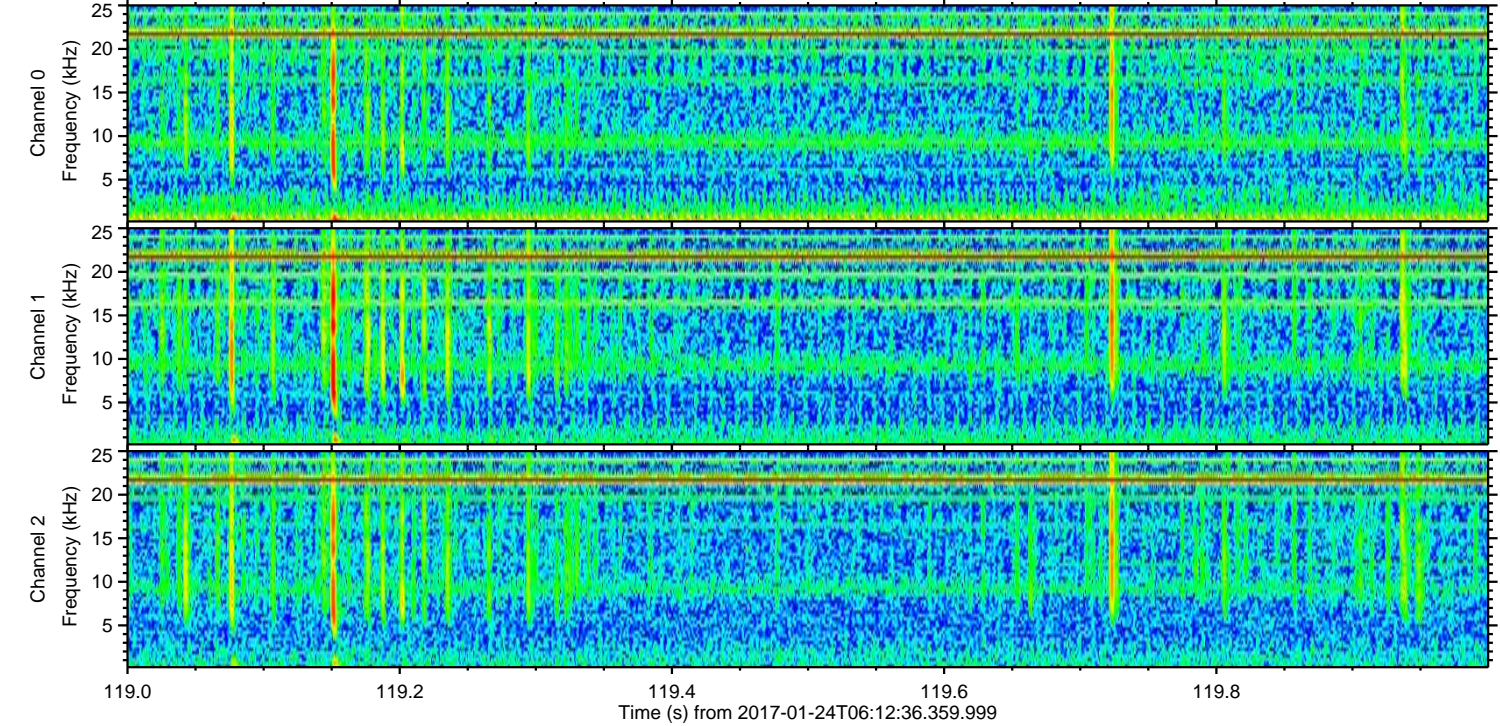
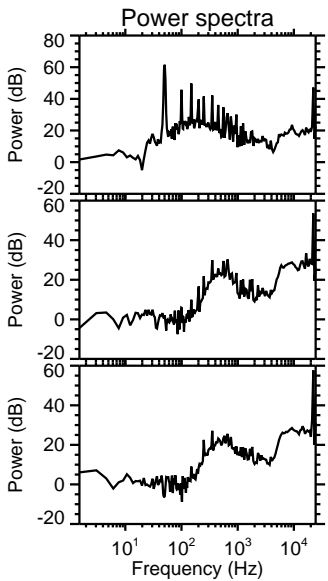
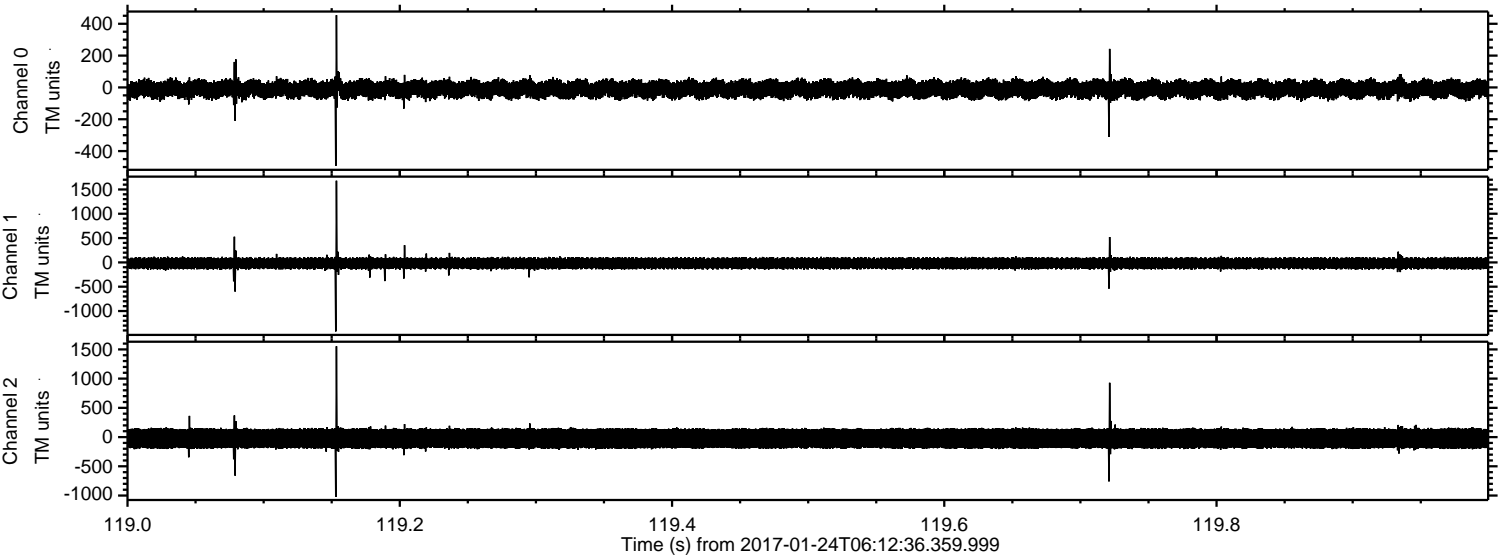

ELMAVAN 3D WAVEFORMS (Measured data sampled at 50 kHz) 51000 packets of 144 samples from 2017-01-24T06:12:36.359.999. Part 18/147

Processed Tue Jan 24 07:20:35 2017 by ELM ver.2012-10-06 from 001\_\_elm20170124\_061235\_\_dat00.bin

