

ELMAVAN 3D WAVEFORMS (Measured data sampled at 50 kHz) 51000 packets of 144 samples from 2017-01-24T04:22:31.890.999.

Processed Tue Jan 24 05:30:01 2017 by ELM ver.2012-10-06 from 001__elm20170124_042230__dat00.bin

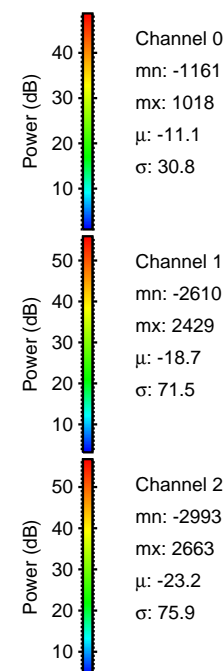
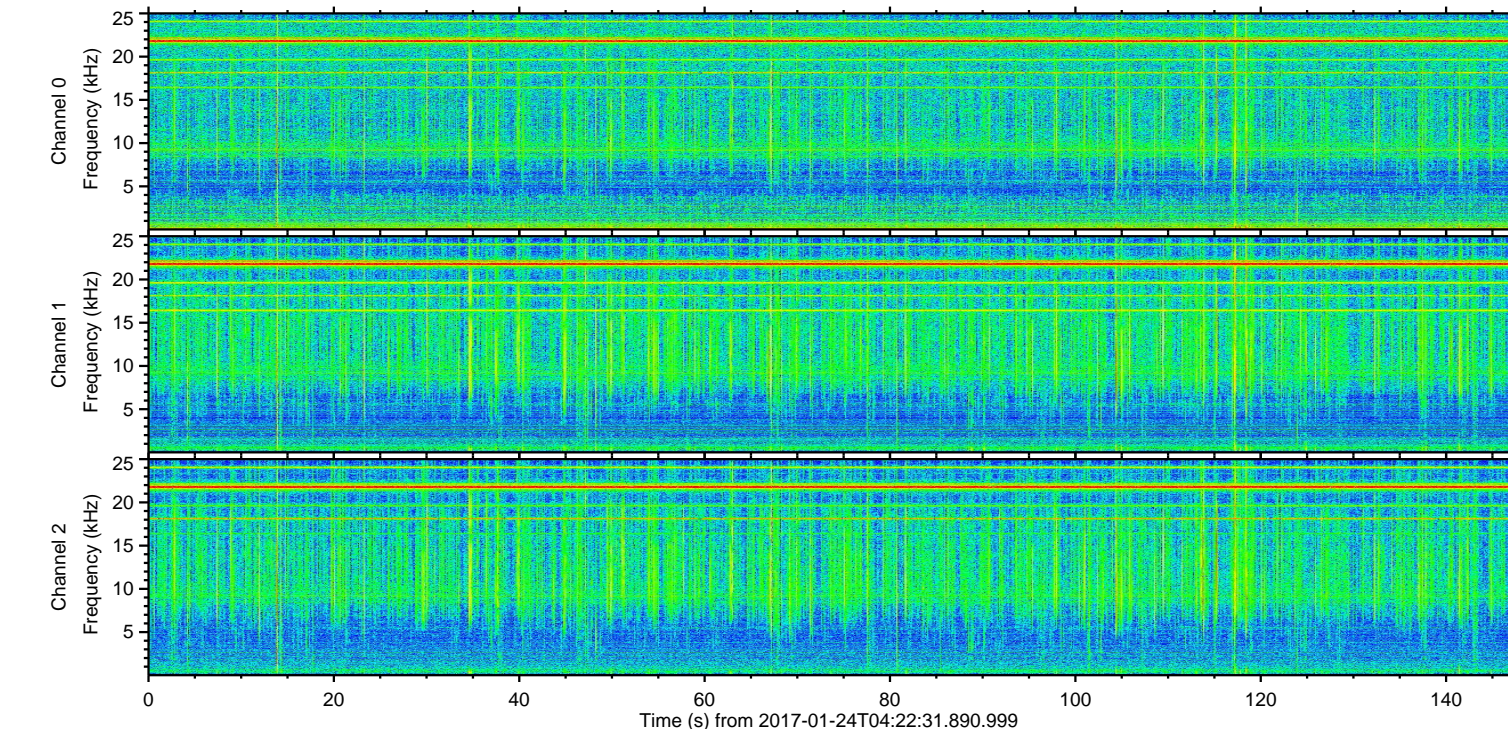
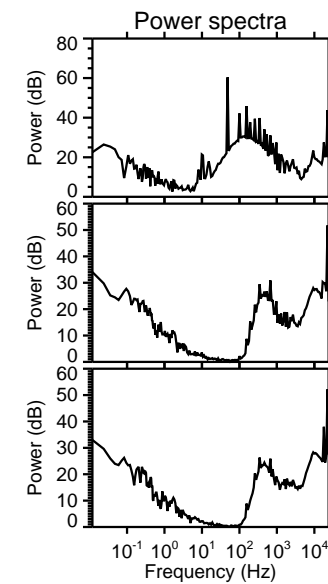
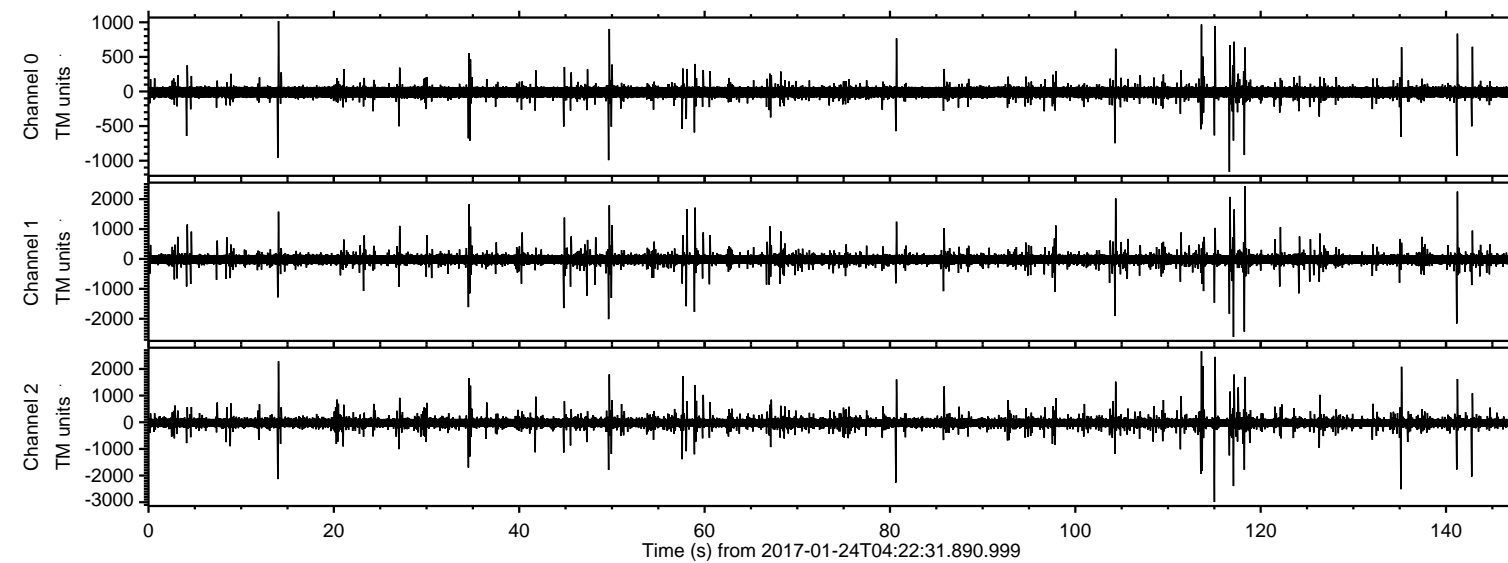

ELMAVAN 3D WAVEFORMS (Measured data sampled at 50 kHz) 51000 packets of 144 samples from 2017-01-24T04:22:31.890.999. Part 116/147

Processed Tue Jan 24 05:30:13 2017 by ELM ver.2012-10-06 from 001__elm20170124_042230__dat00.bin

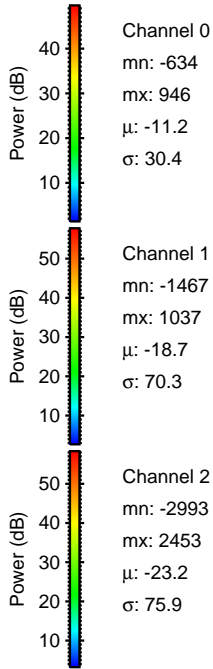
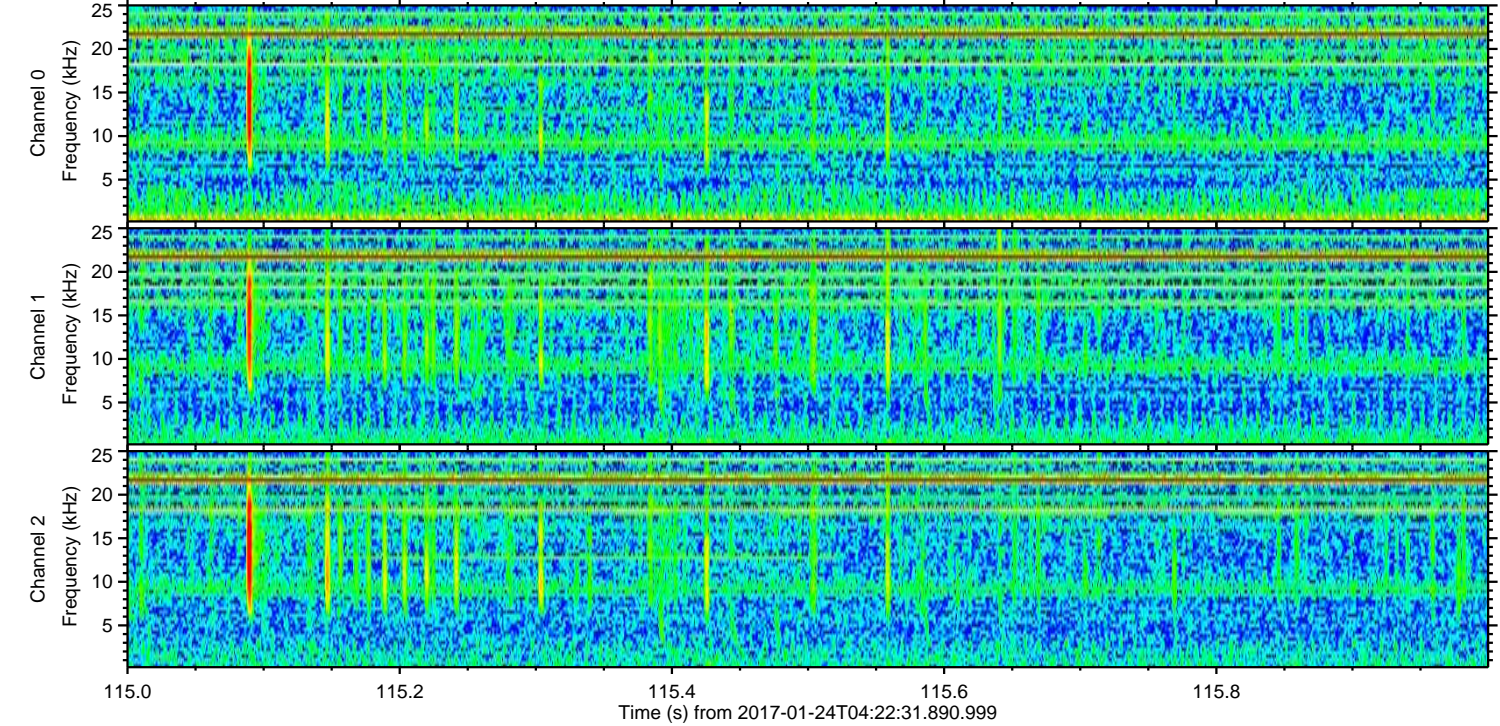
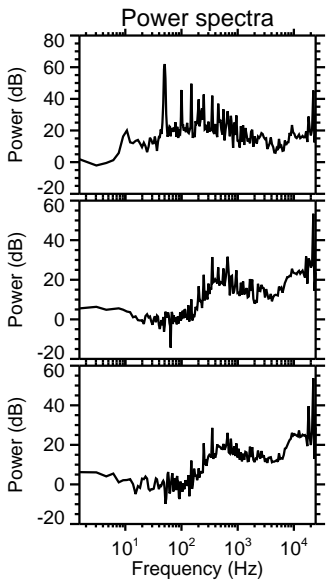
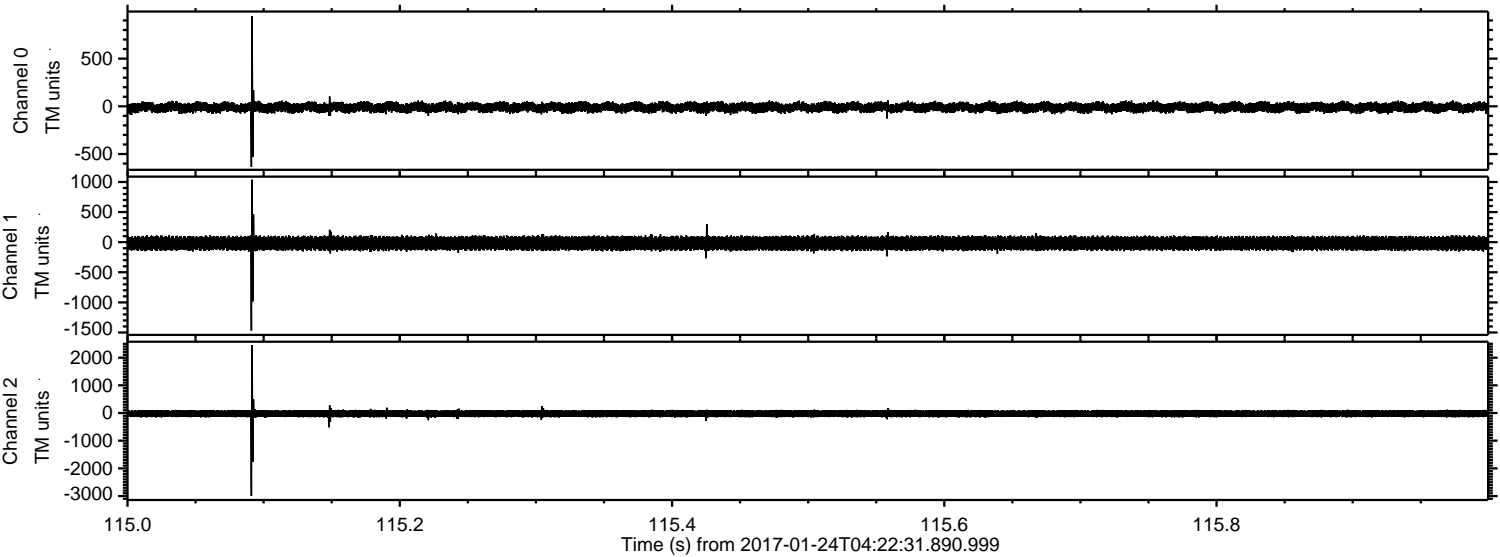

ELMAVAN 3D WAVEFORMS (Measured data sampled at 50 kHz) 51000 packets of 144 samples from 2017-01-24T04:22:31.890.999. Part 114/147

Processed Tue Jan 24 05:30:13 2017 by ELM ver.2012-10-06 from 001__elm20170124_042230__dat00.bin

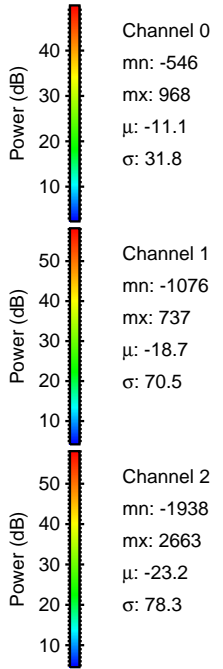
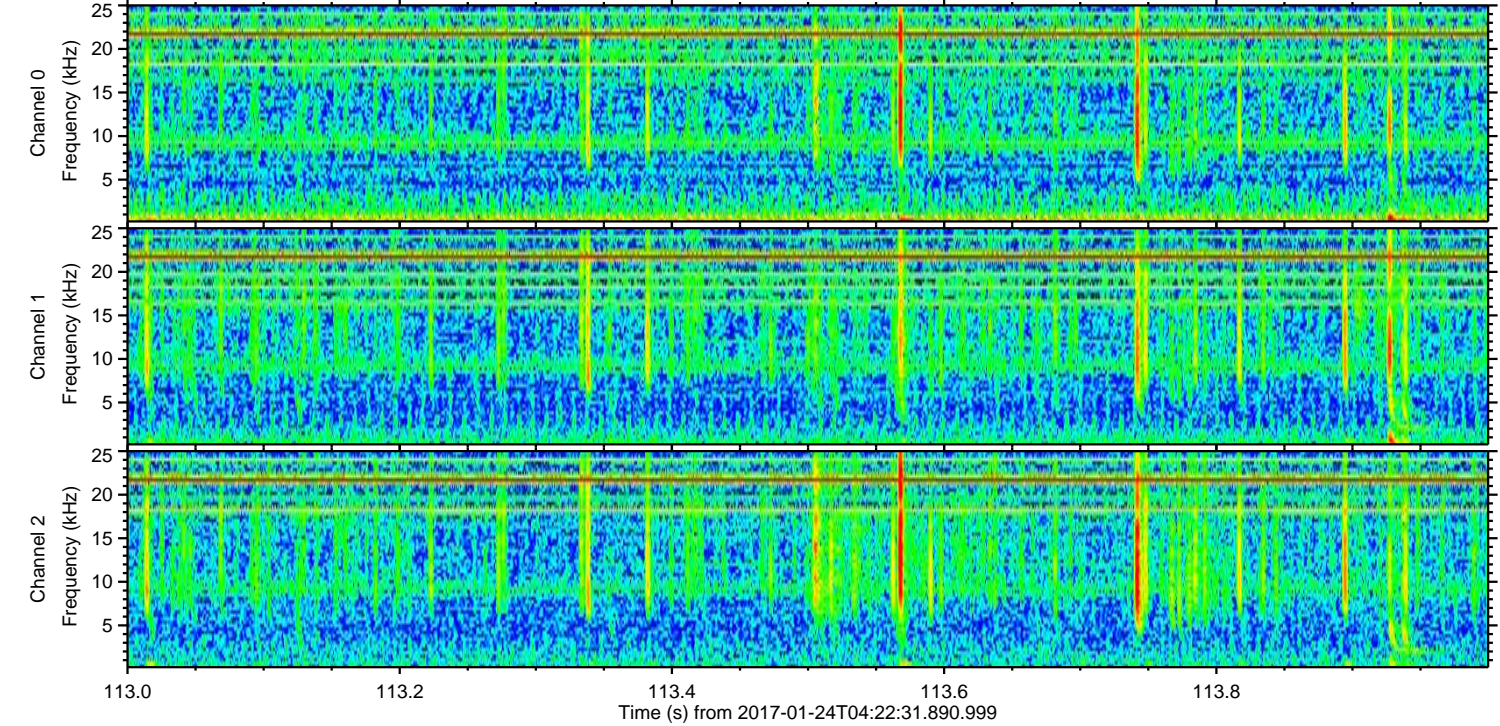
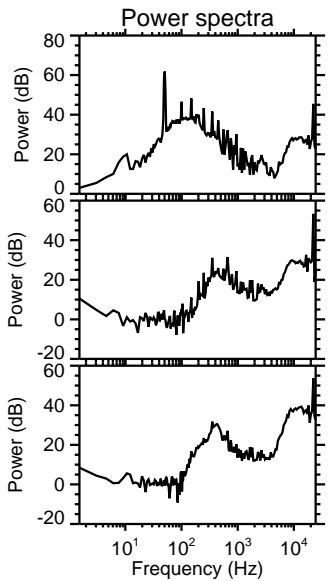
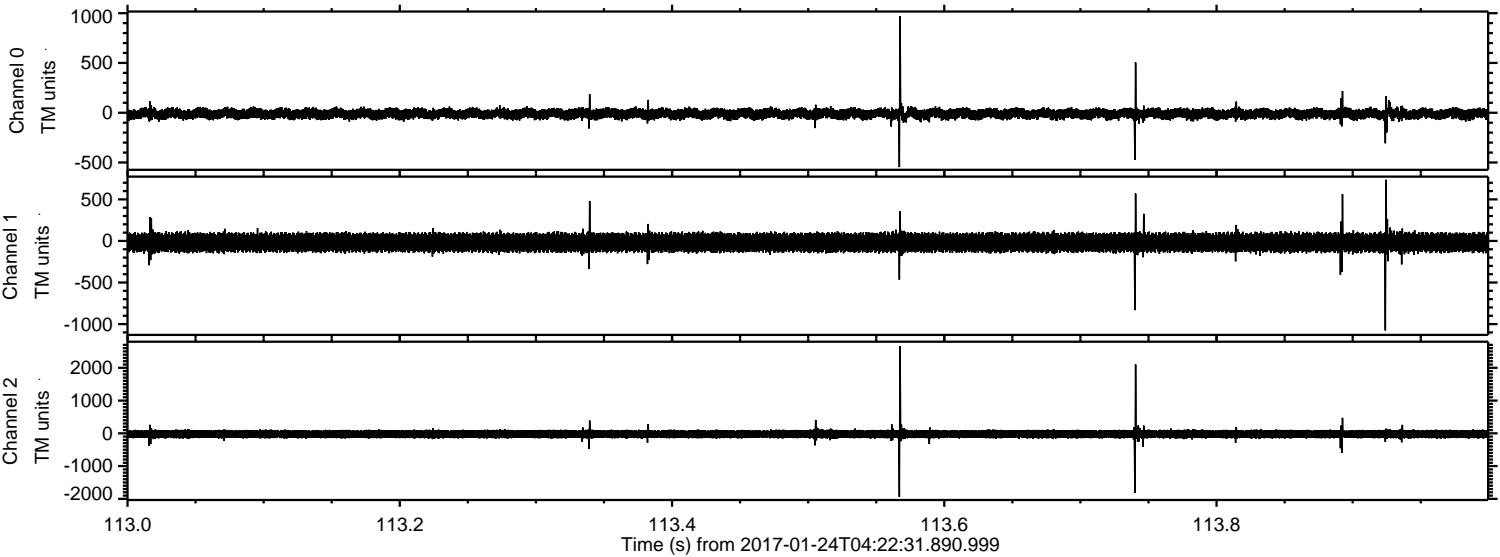

ELMAVAN 3D WAVEFORMS (Measured data sampled at 50 kHz) 51000 packets of 144 samples from 2017-01-24T04:22:31.890.999. Part 118/147

Processed Tue Jan 24 05:30:14 2017 by ELM ver.2012-10-06 from 001__elm20170124_042230__dat00.bin

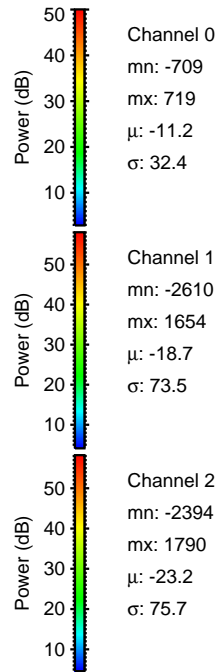
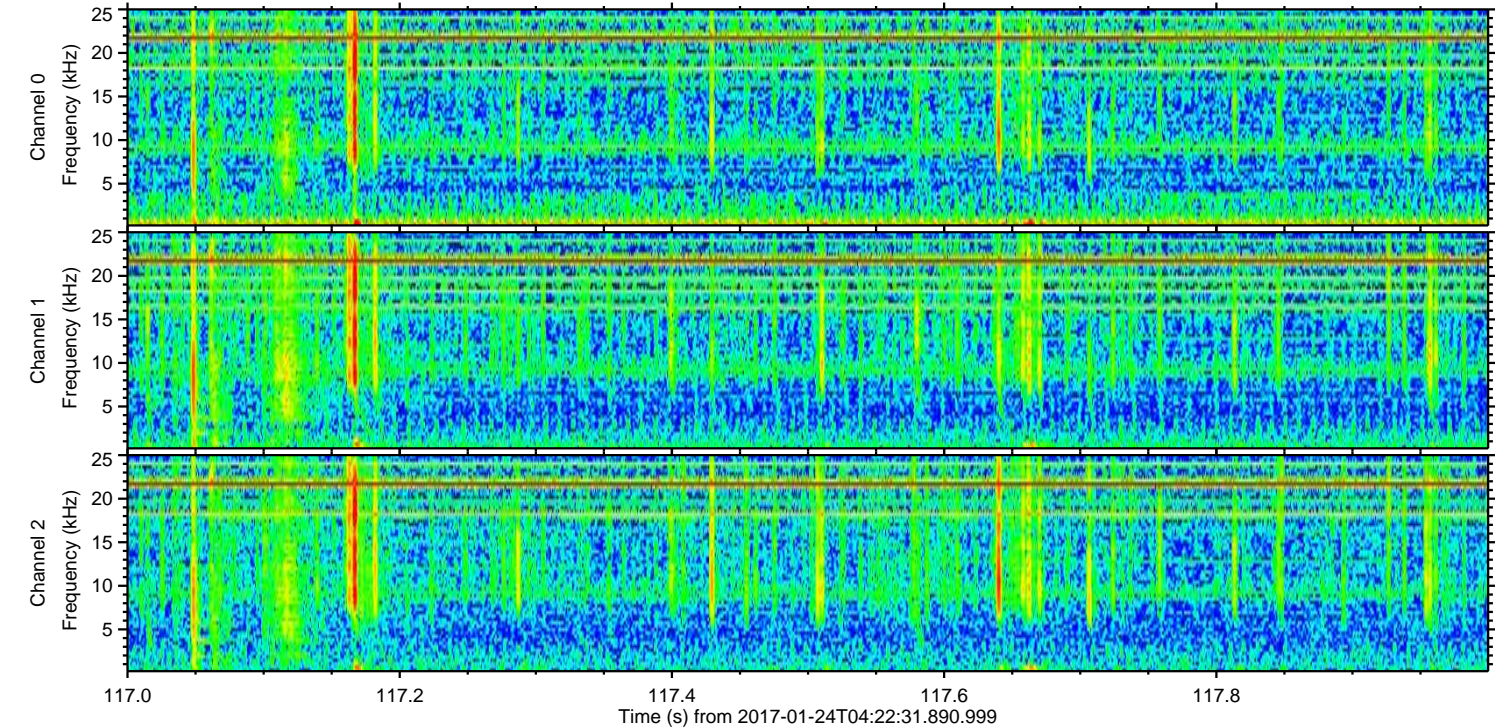
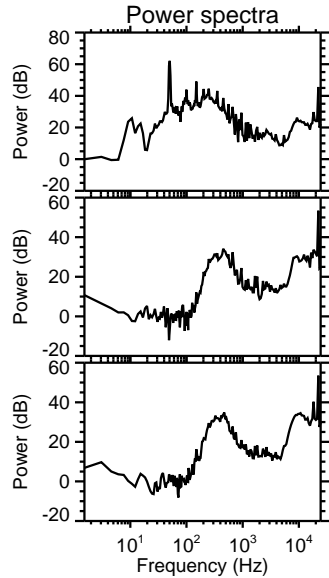
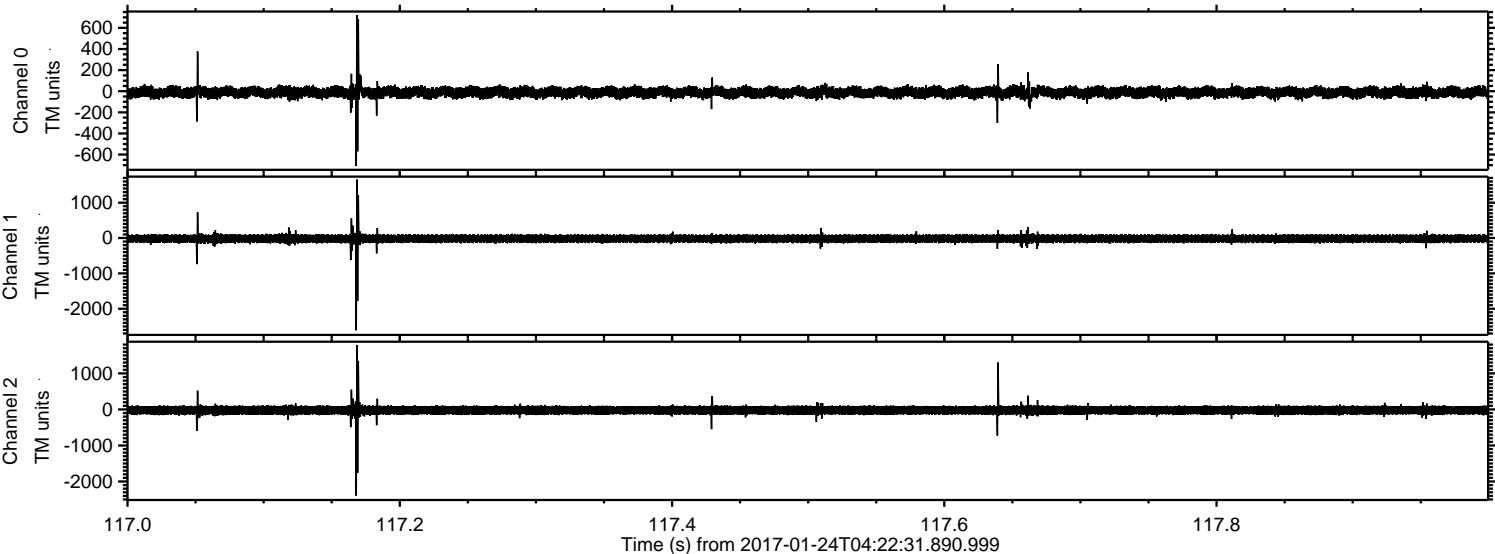

ELMAVAN 3D WAVEFORMS (Measured data sampled at 50 kHz) 51000 packets of 144 samples from 2017-01-24T04:22:31.890.999. Part 136/147

Processed Tue Jan 24 05:30:15 2017 by ELM ver.2012-10-06 from 001__elm20170124_042230__dat00.bin

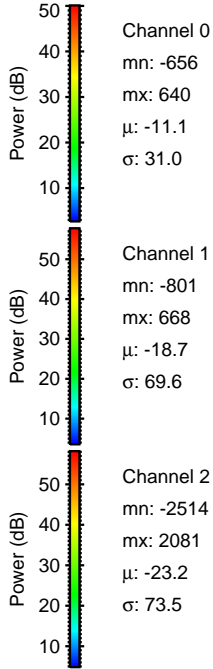
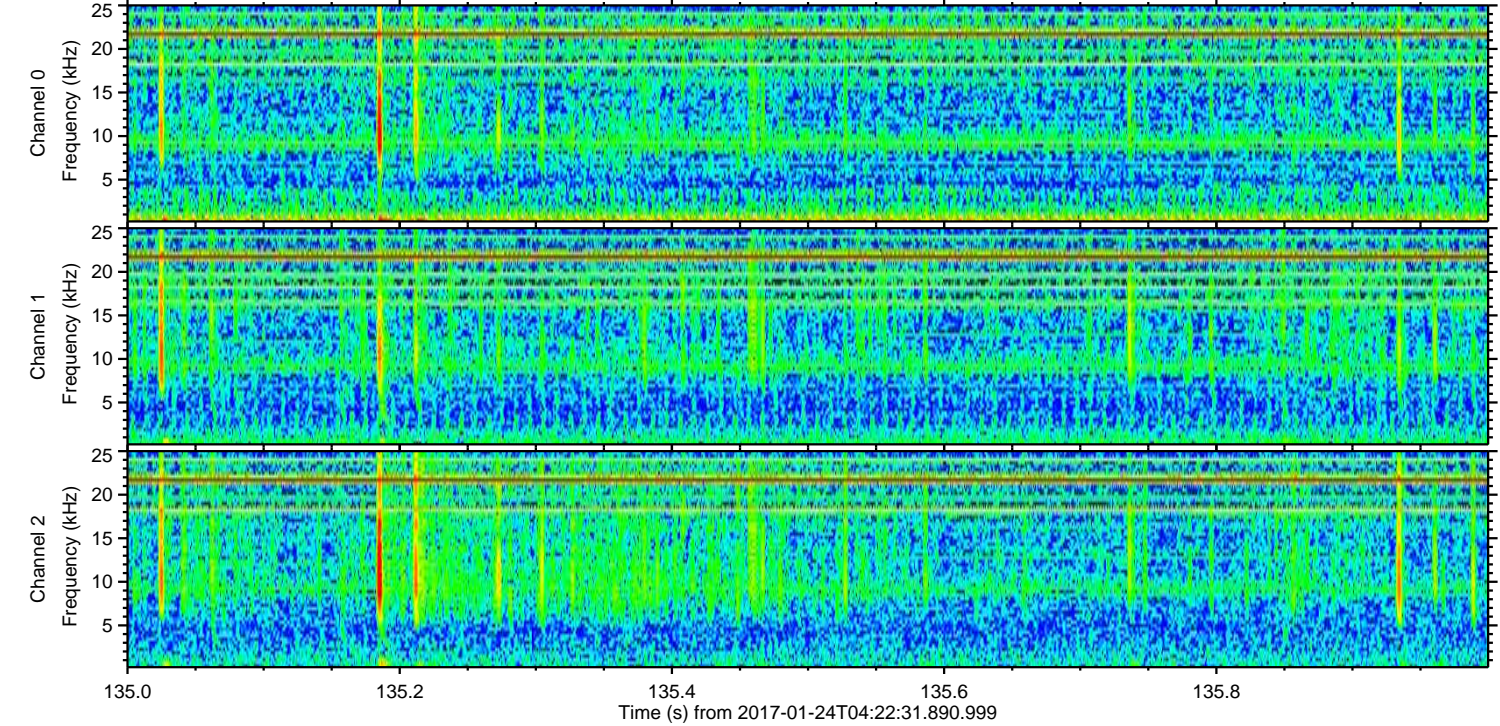
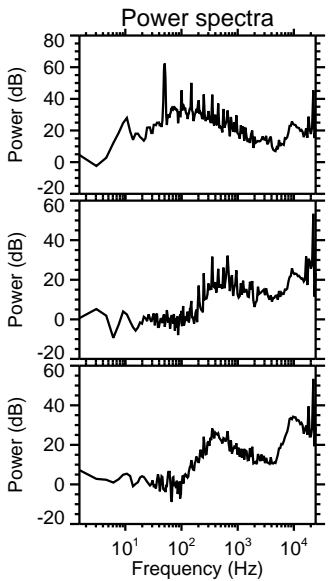
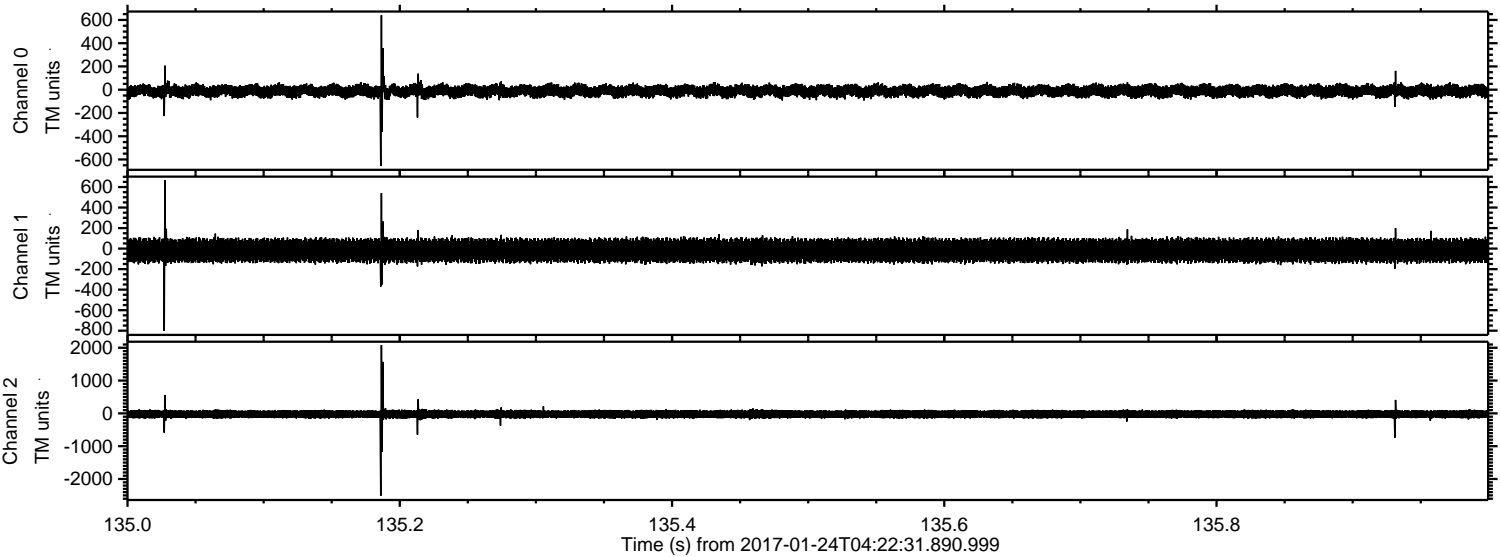

ELMAVAN 3D WAVEFORMS (Measured data sampled at 50 kHz) 51000 packets of 144 samples from 2017-01-24T04:22:31.890.999. Part 119/147

Processed Tue Jan 24 05:30:16 2017 by ELM ver.2012-10-06 from 001__elm20170124_042230__dat00.bin

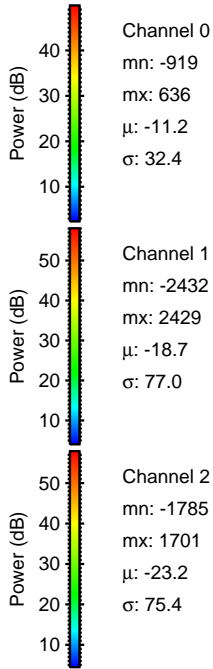
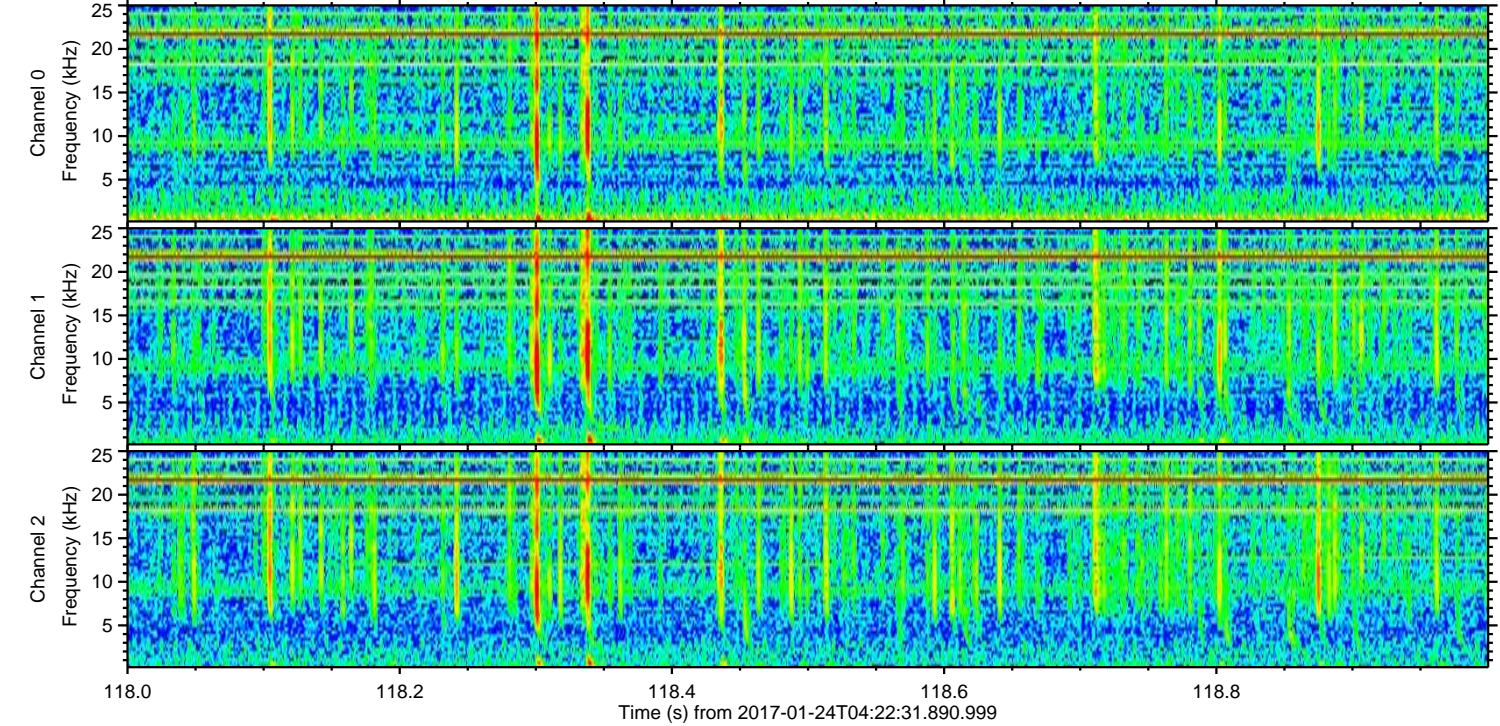
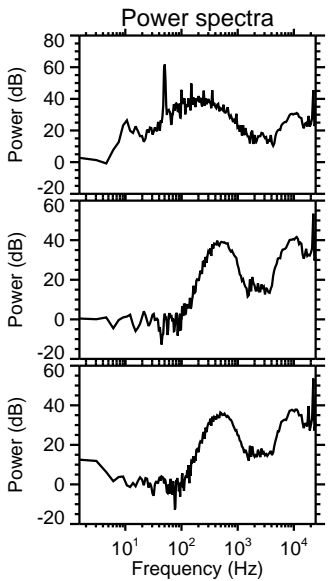
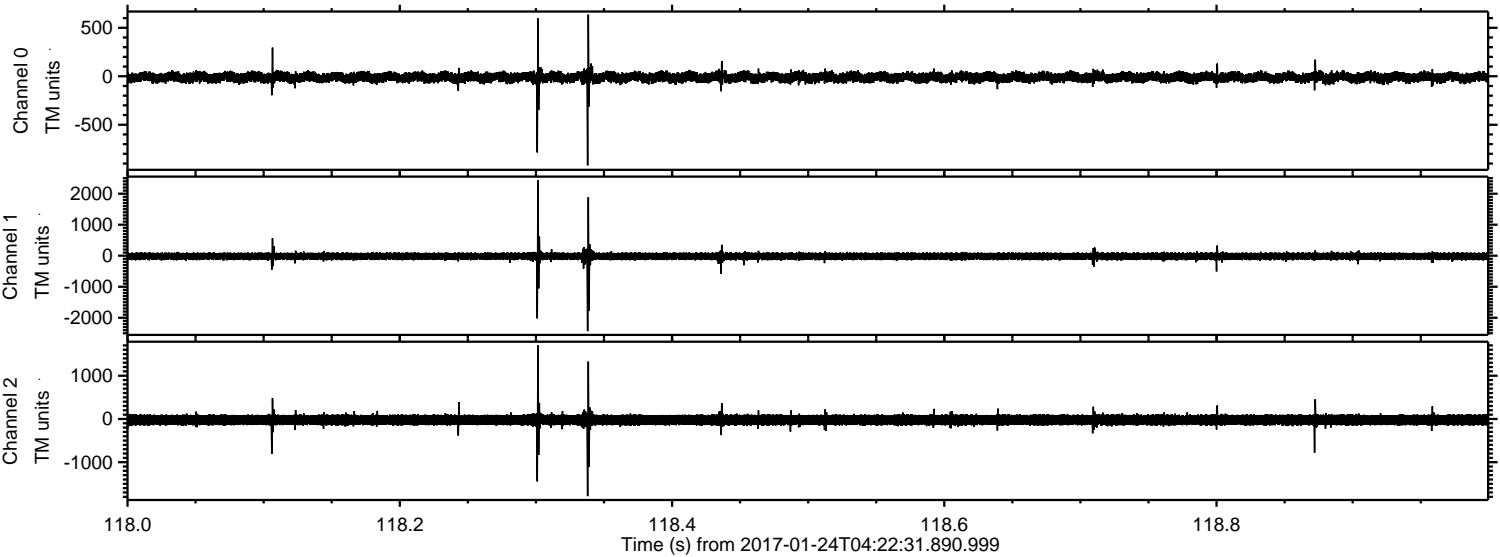

ELMAVAN 3D WAVEFORMS (Measured data sampled at 50 kHz) 51000 packets of 144 samples from 2017-01-24T04:22:31.890.999. Part 14/147

Processed Tue Jan 24 05:30:17 2017 by ELM ver.2012-10-06 from 001__elm20170124_042230__dat00.bin

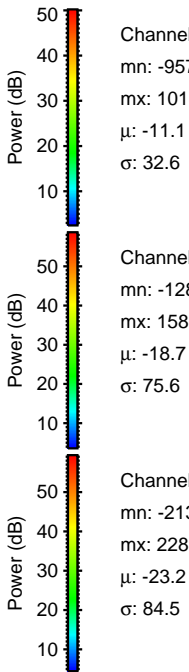
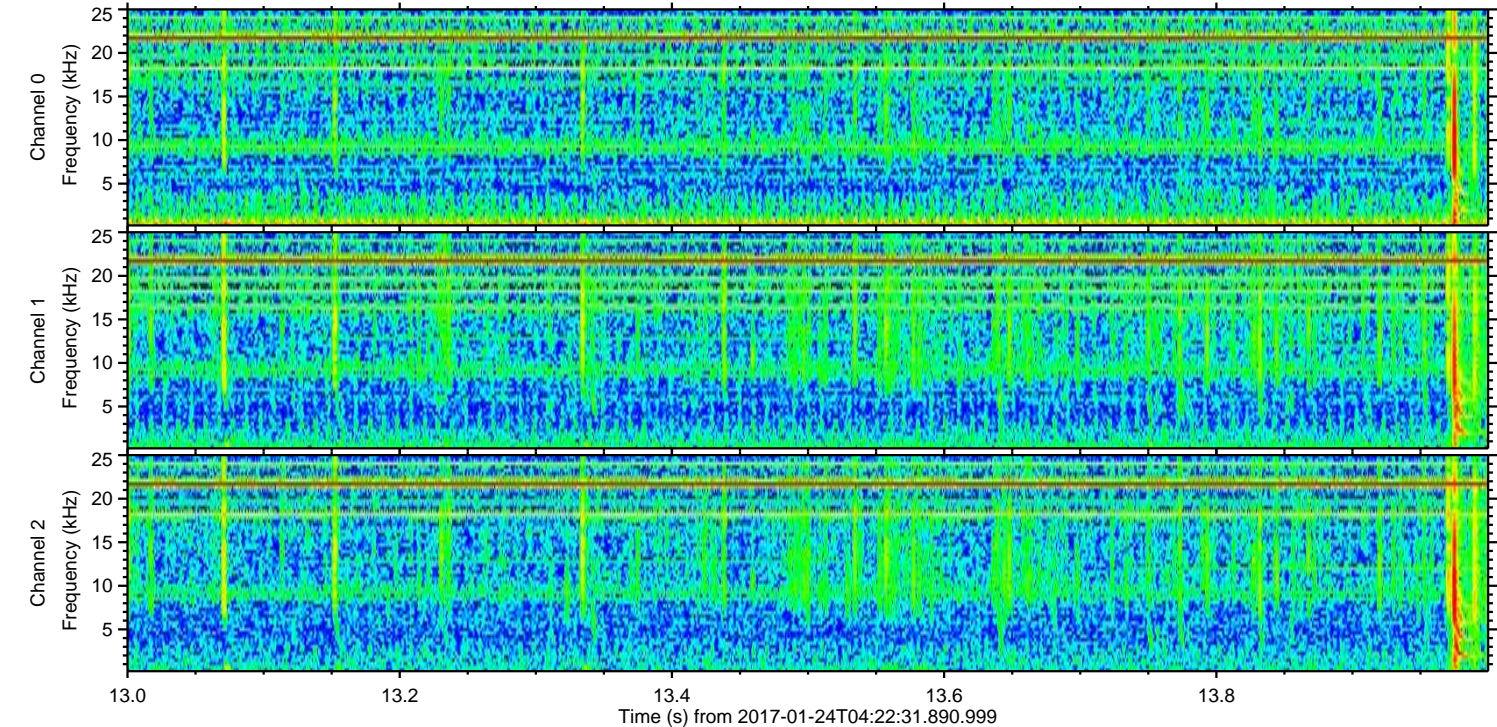
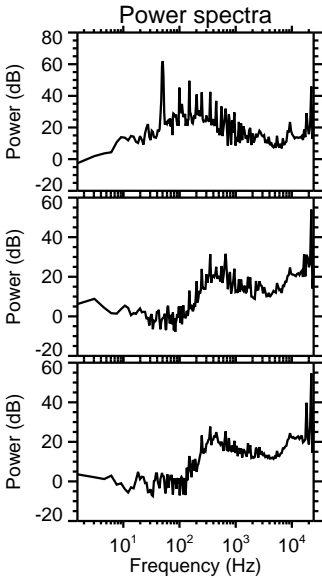
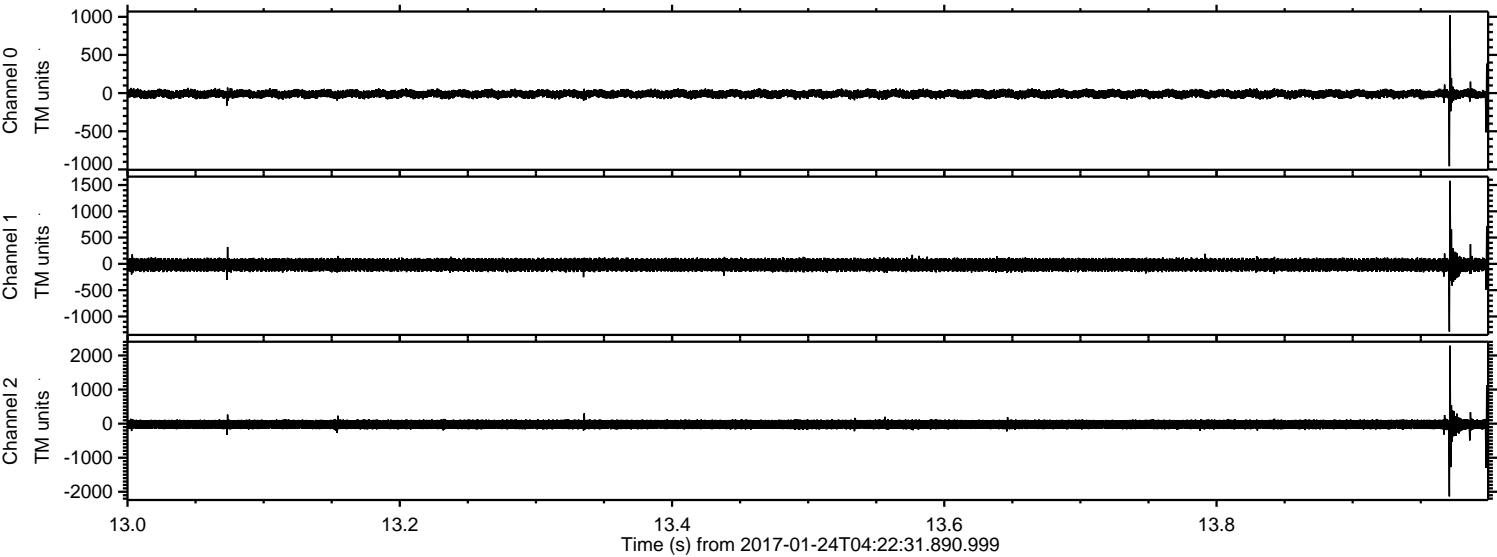

Processed Tue Jan 24 05:30:18 2017 by ELM ver.2012-10-06 from 001__elm20170124_042230__dat00.bin

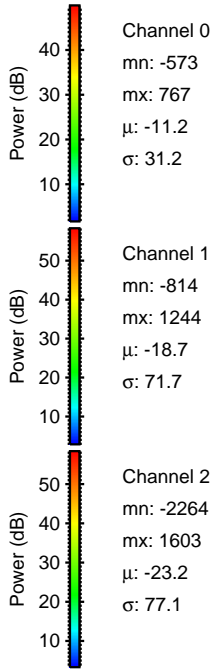
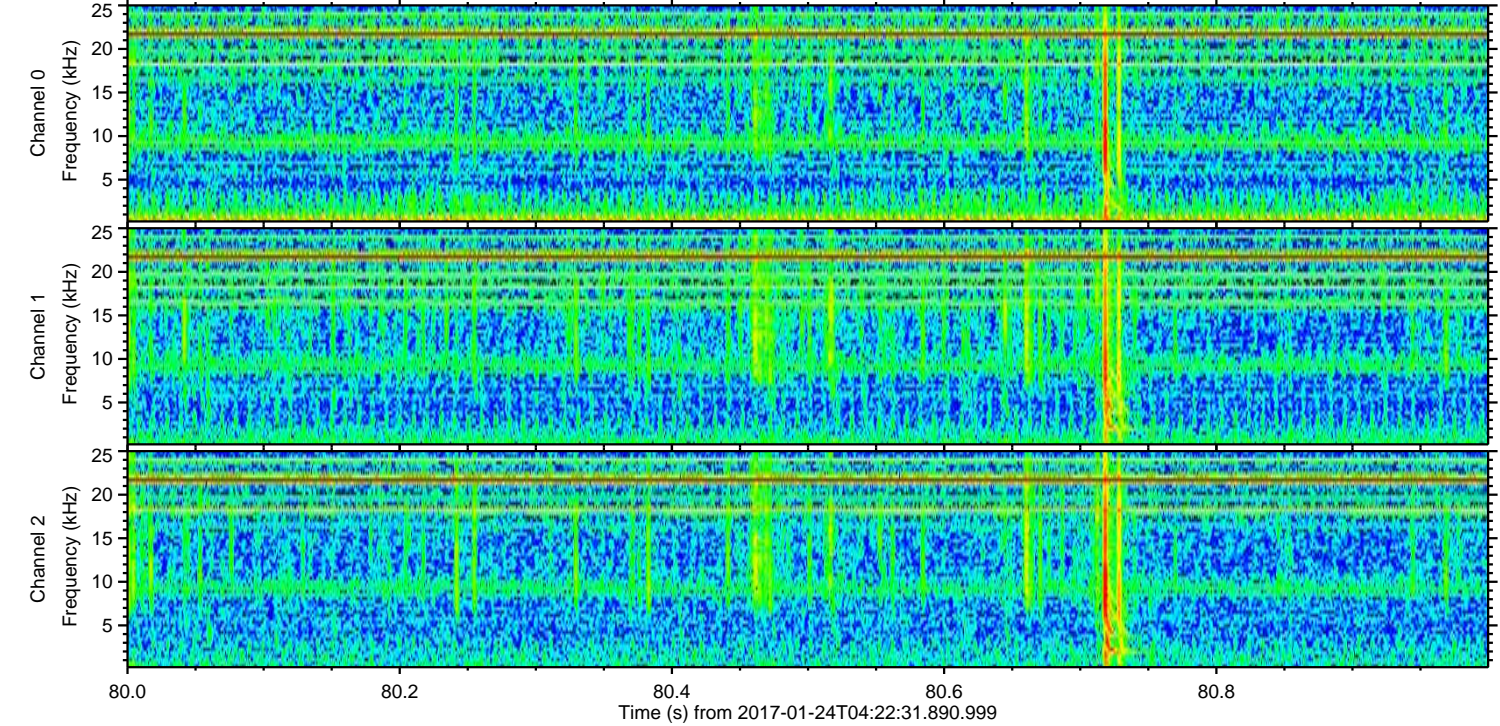
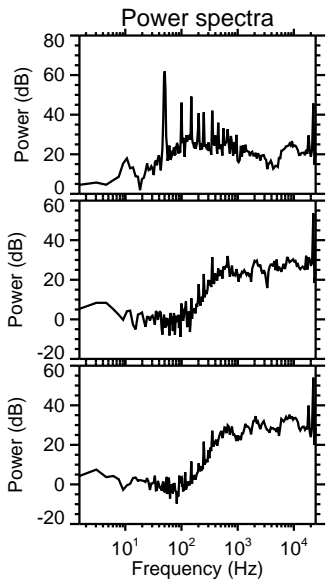
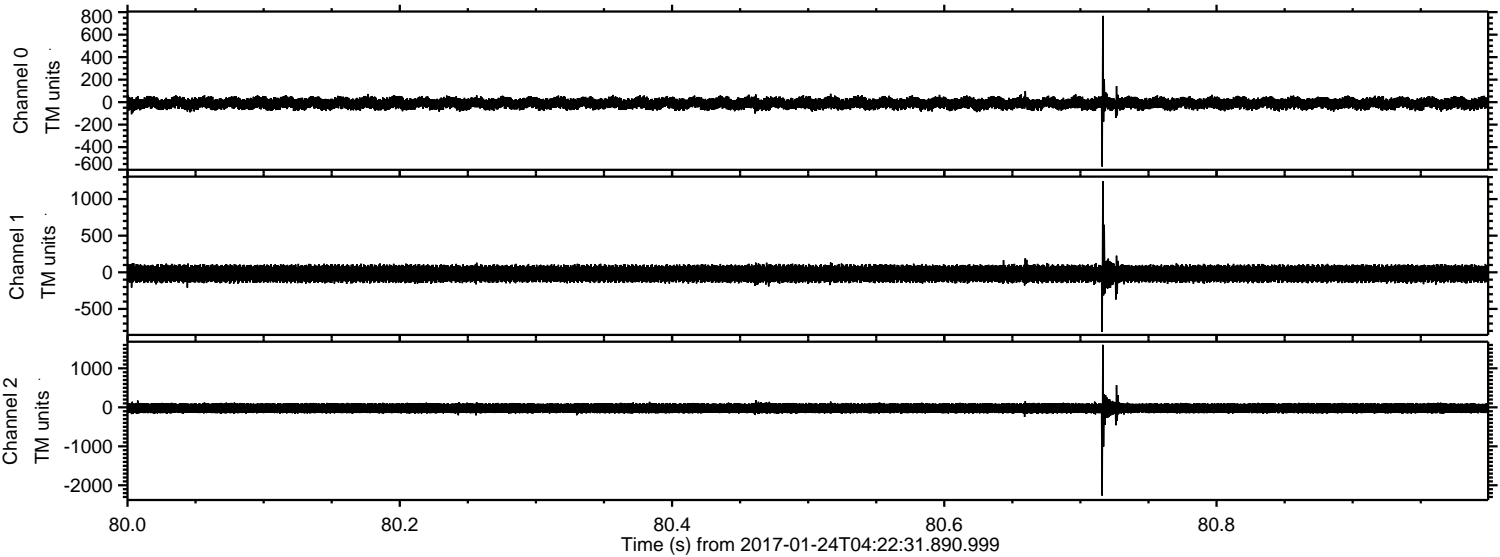

ELMAVAN 3D WAVEFORMS (Measured data sampled at 50 kHz) 51000 packets of 144 samples from 2017-01-24T04:22:31.890.999. Part 142/147

Processed Tue Jan 24 05:30:19 2017 by ELM ver.2012-10-06 from 001__elm20170124_042230__dat00.bin

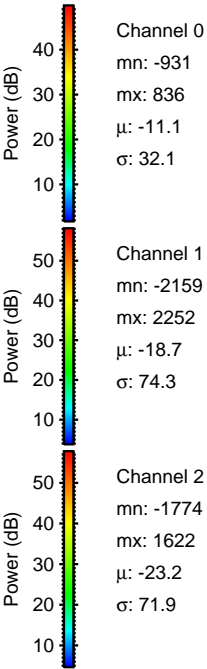
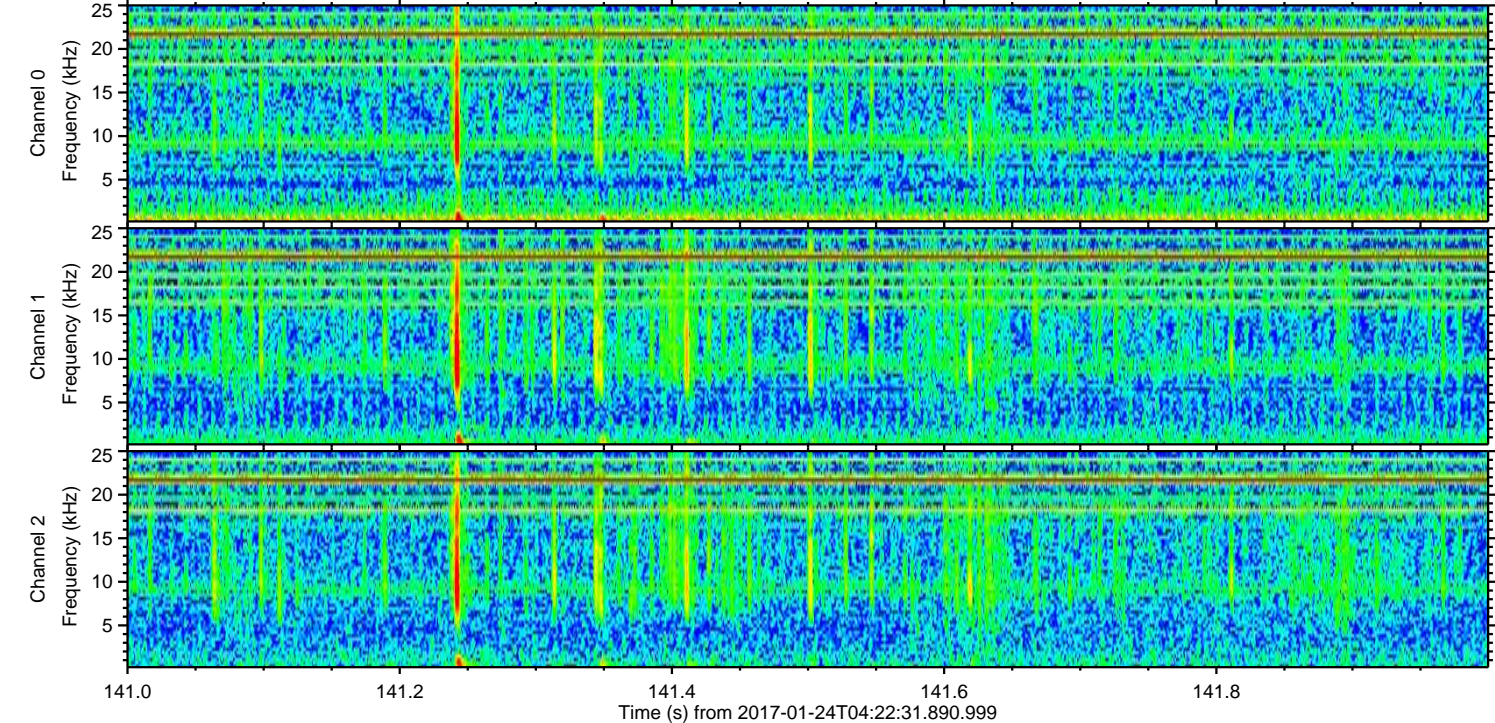
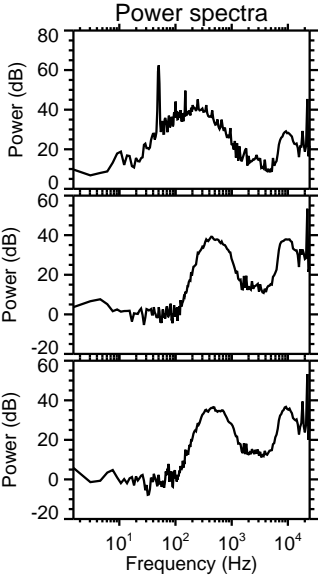
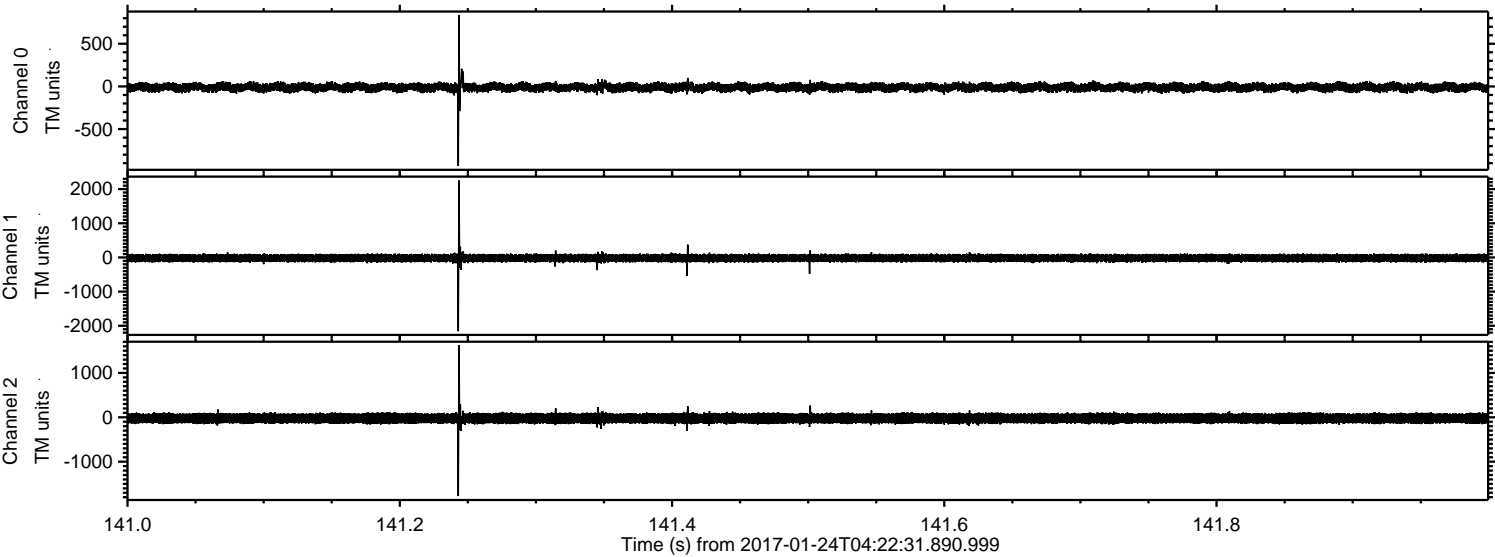

Channel 0
mn: -931
mx: 836
 μ : -11.1
 σ : 32.1

Channel 1
mn: -2159
mx: 2252
 μ : -18.7
 σ : 74.3

Channel 2
mn: -1774
mx: 1622
 μ : -23.2
 σ : 71.9

ELMAVAN 3D WAVEFORMS (Measured data sampled at 50 kHz) 51000 packets of 144 samples from 2017-01-24T04:22:31.890.999. Part 117/147

Processed Tue Jan 24 05:30:20 2017 by ELM ver.2012-10-06 from 001__elm20170124_042230__dat00.bin

