

ELMAVAN 3D WAVEFORMS (Measured data sampled at 50 kHz) 51000 packets of 144 samples from 2017-01-24T03:17:29.269.999.

Processed Tue Jan 24 04:25:19 2017 by ELM ver.2012-10-06 from 001__elm20170124_031728__dat00.bin

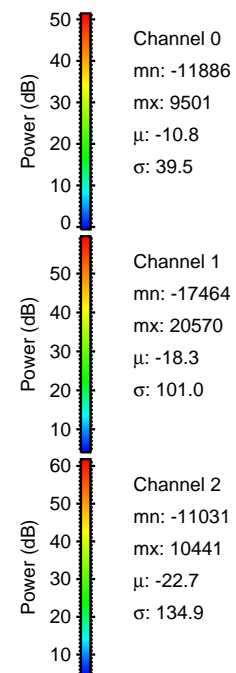

Processed Tue Jan 24 04:25:32 2017 by ELM ver.2012-10-06 from 001__elm20170124_031728__dat00.bin

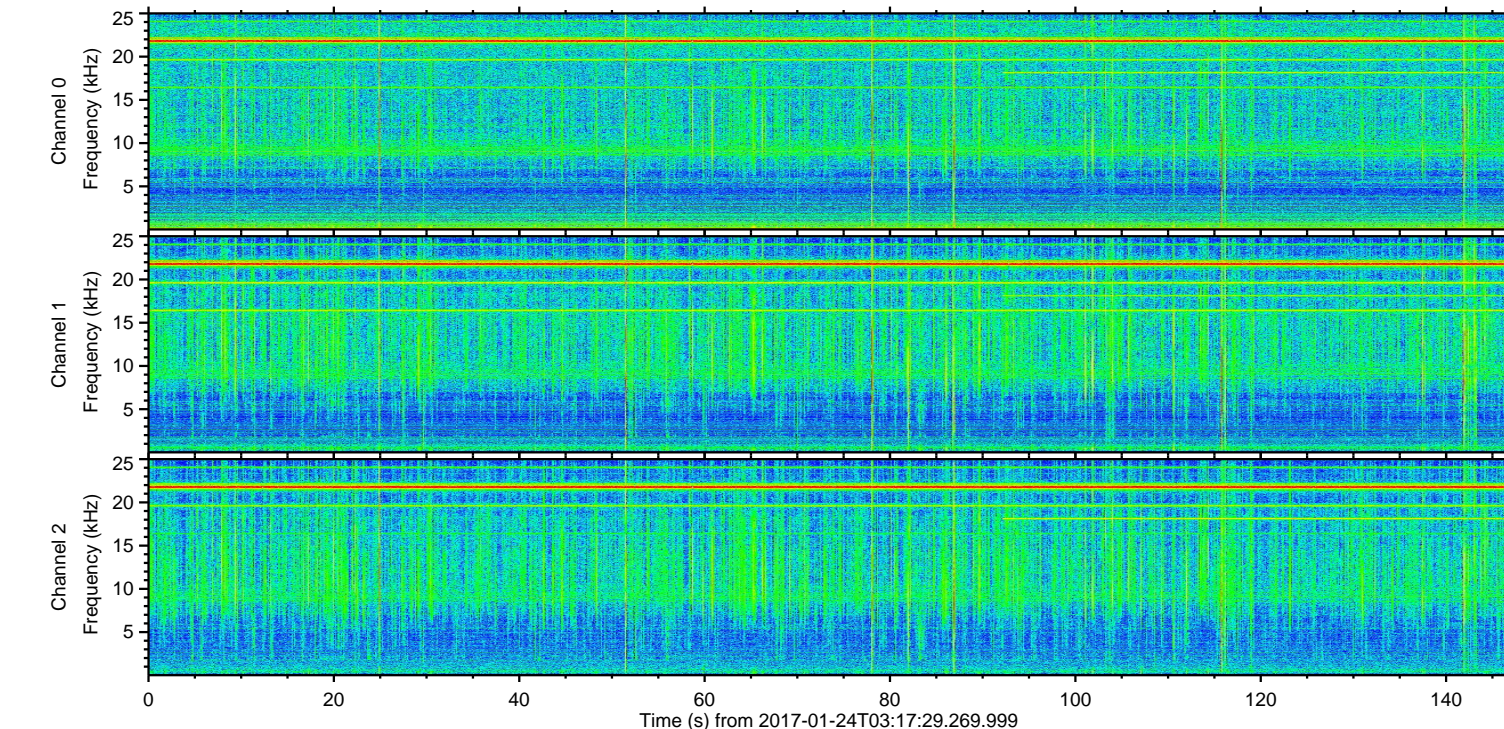
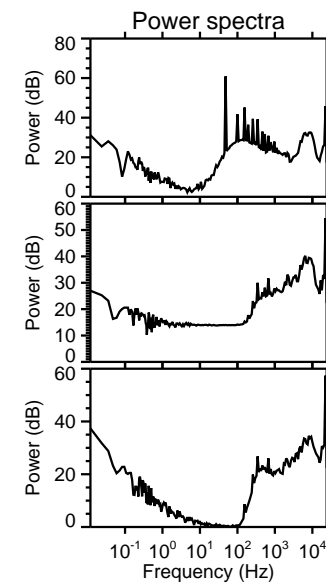
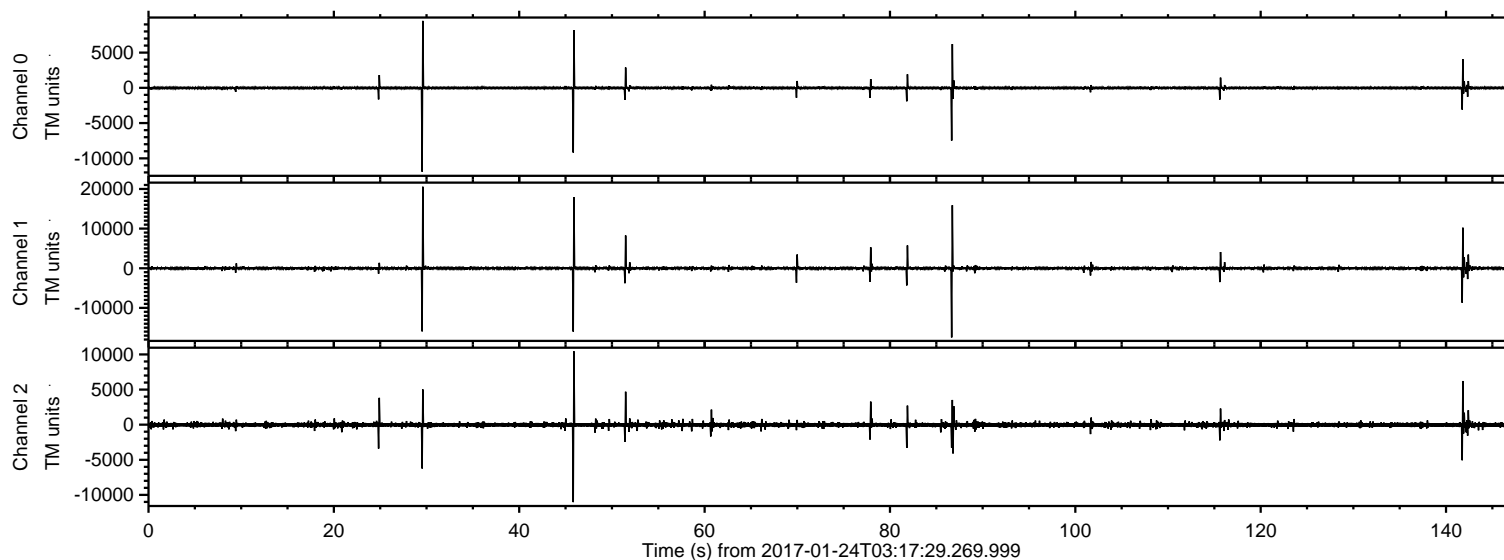
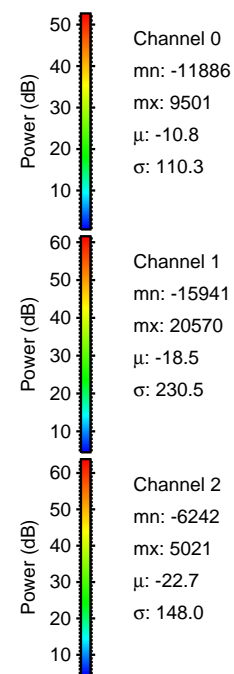
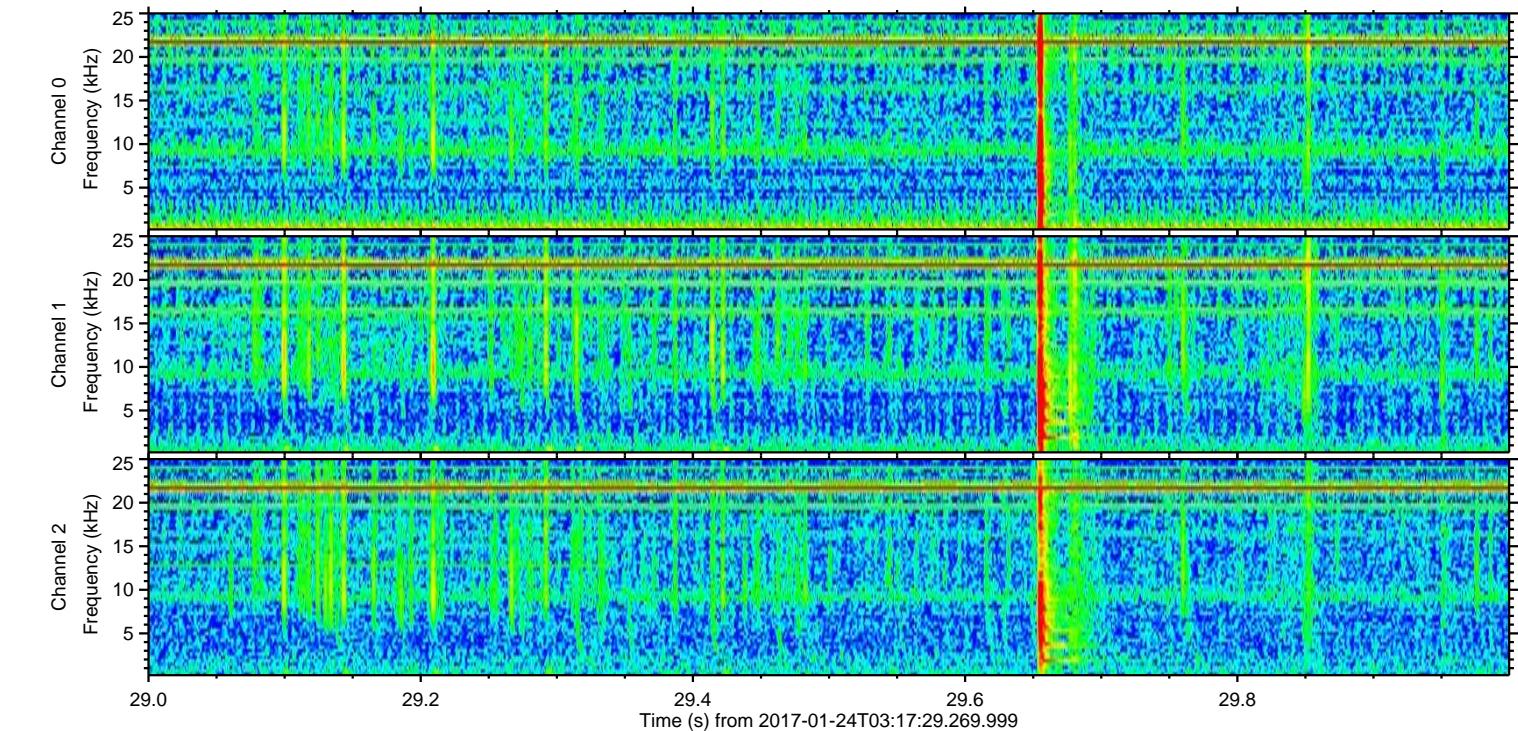
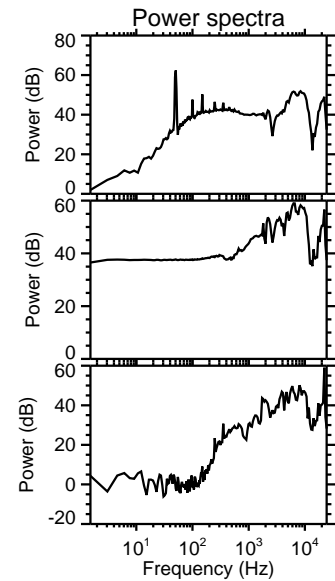
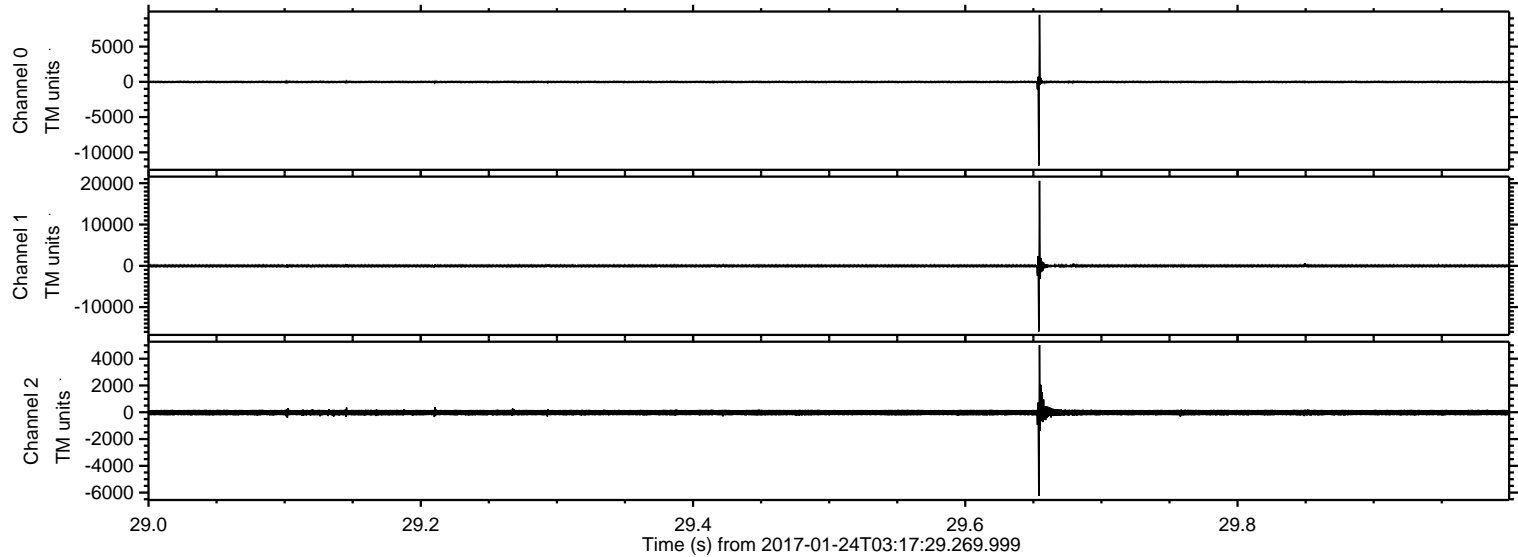

ELMAVAN 3D WAVEFORMS (Measured data sampled at 50 kHz) 51000 packets of 144 samples from 2017-01-24T03:17:29.269.999. Part 46/147

Processed Tue Jan 24 04:25:33 2017 by ELM ver.2012-10-06 from 001__elm20170124_031728__dat00.bin

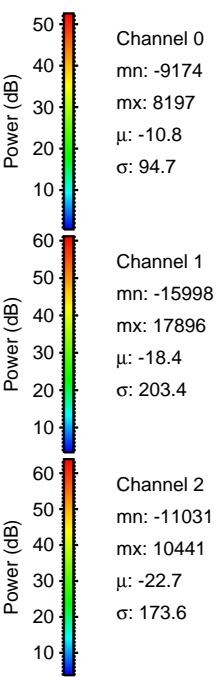
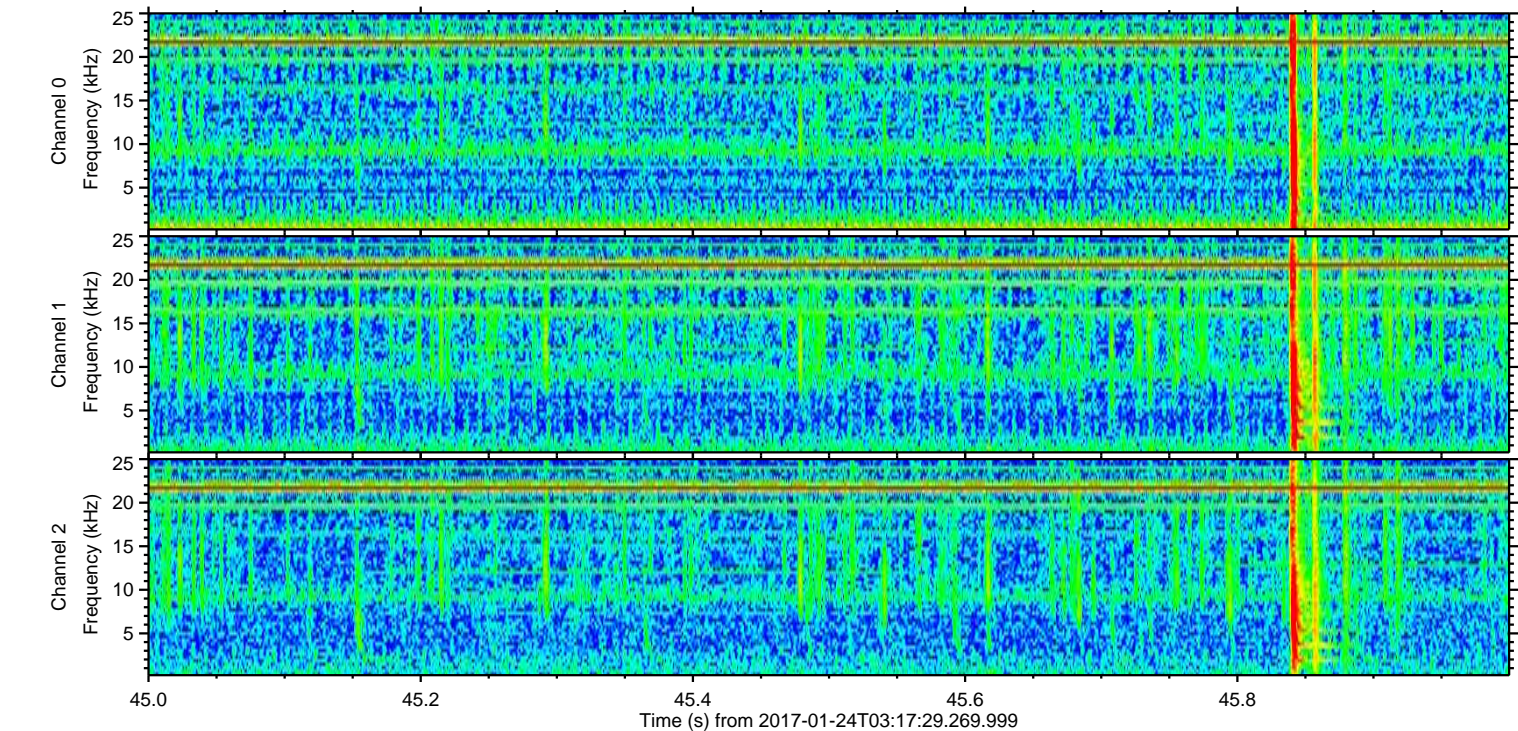
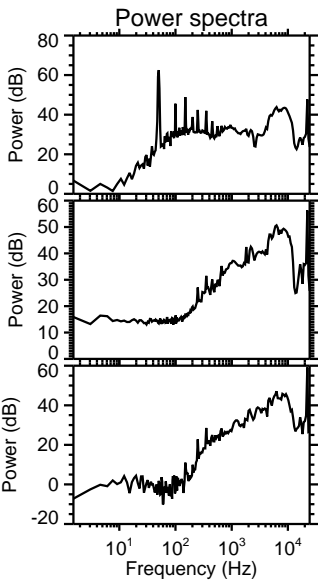
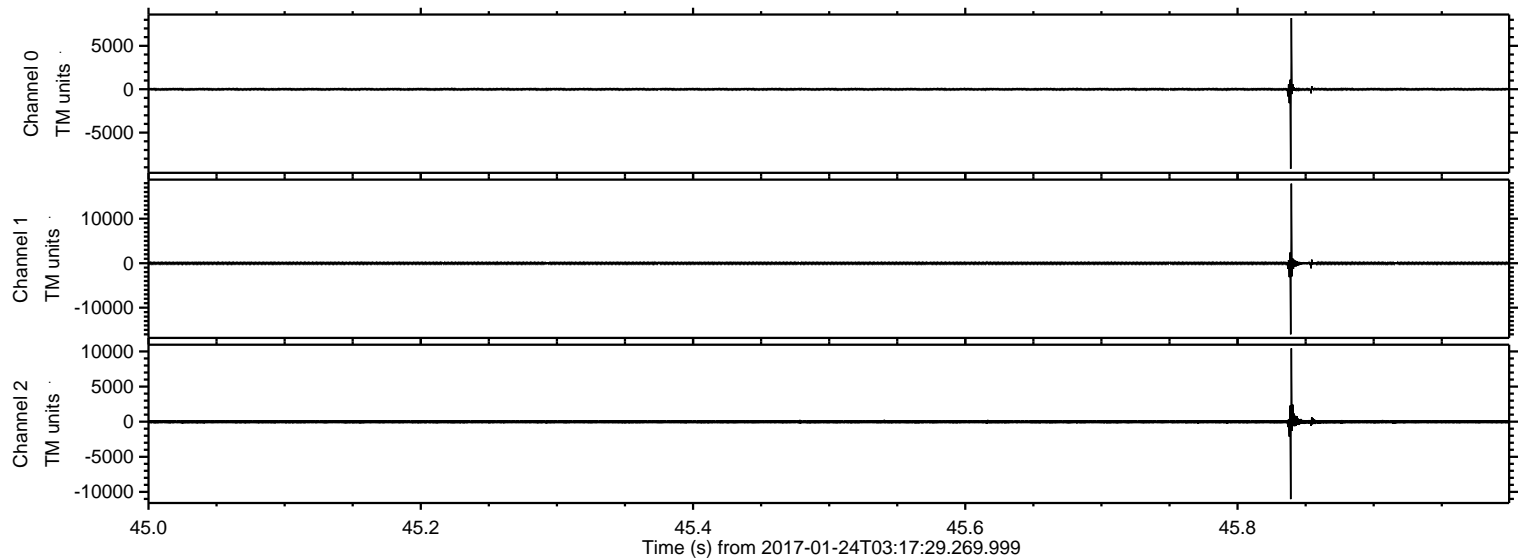

ELMAVAN 3D WAVEFORMS (Measured data sampled at 50 kHz) 51000 packets of 144 samples from 2017-01-24T03:17:29.269.999. Part 87/147

Processed Tue Jan 24 04:25:34 2017 by ELM ver.2012-10-06 from 001__elm20170124_031728__dat00.bin

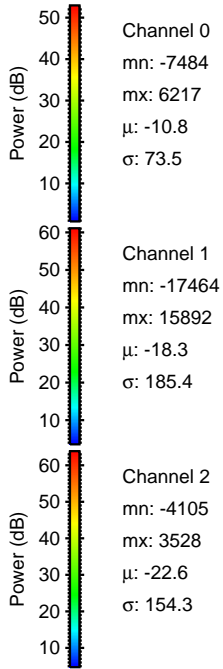
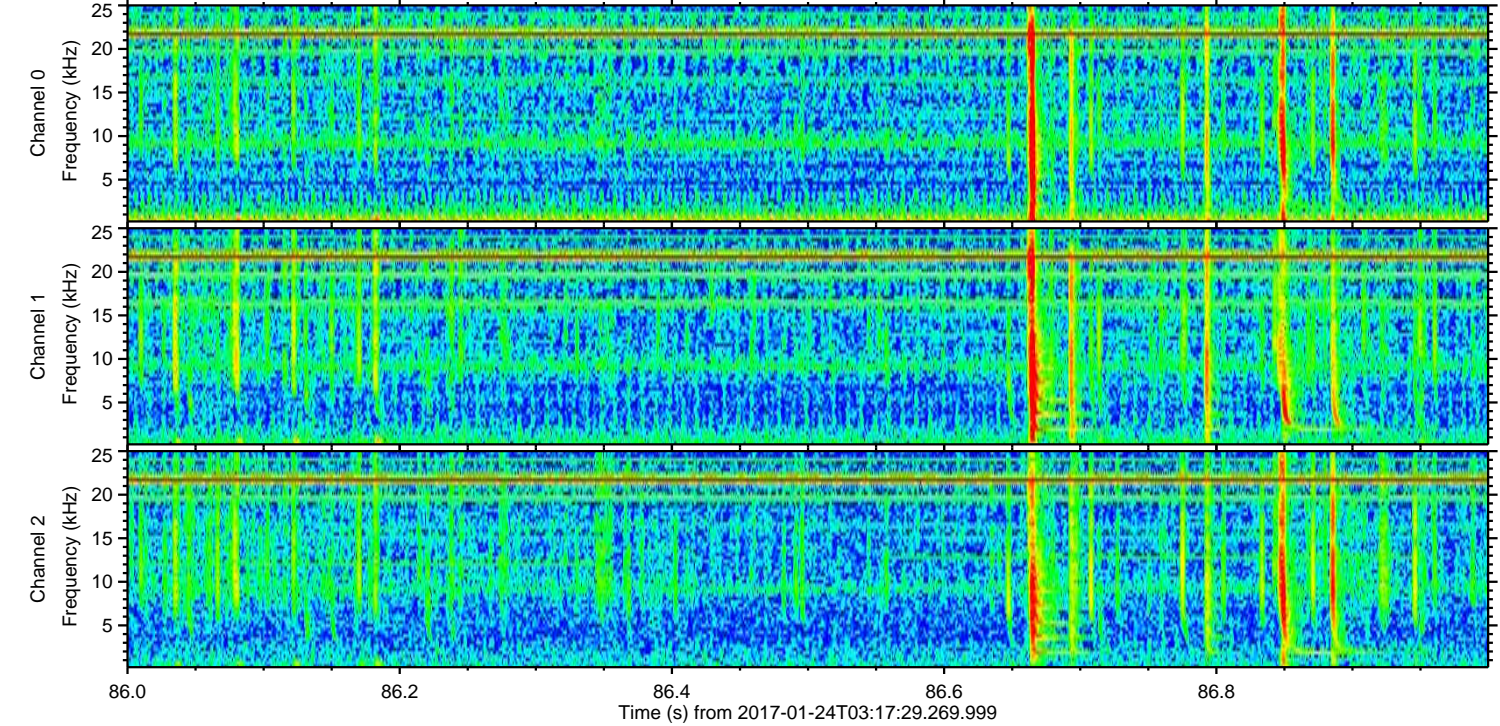
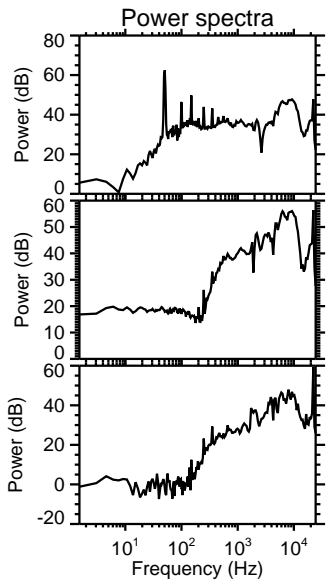
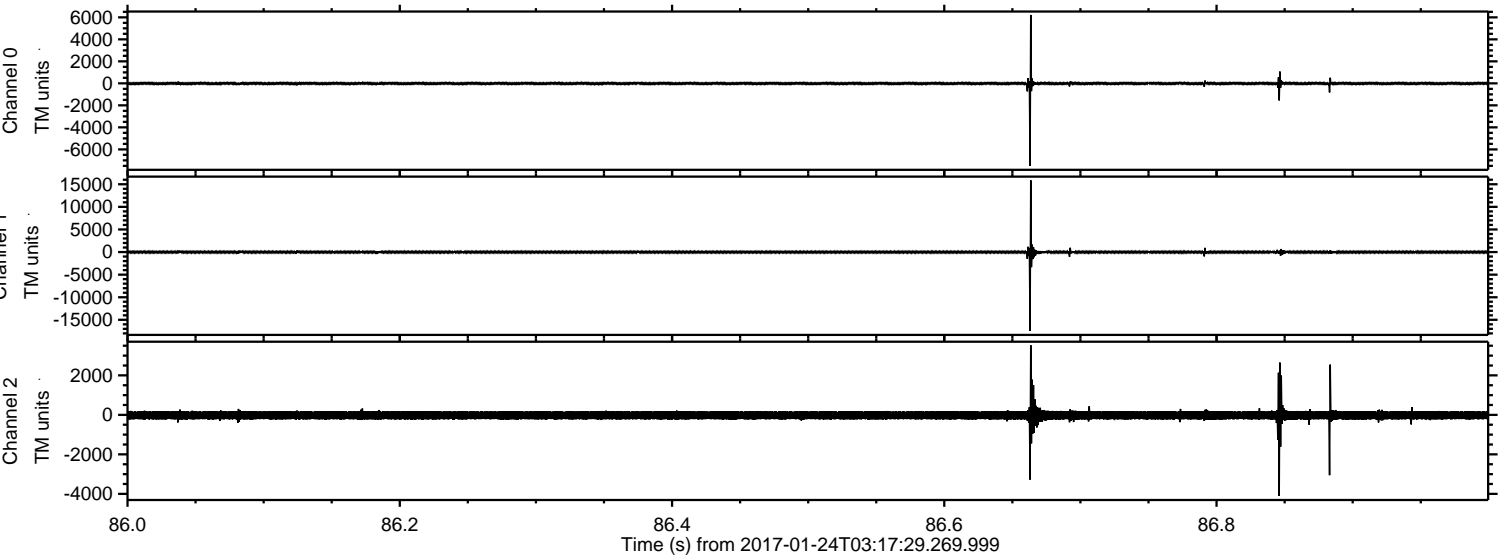

ELMAVAN 3D WAVEFORMS (Measured data sampled at 50 kHz) 51000 packets of 144 samples from 2017-01-24T03:17:29.269.999. Part 142/147

Processed Tue Jan 24 04:25:35 2017 by ELM ver.2012-10-06 from 001__elm20170124_031728__dat00.bin

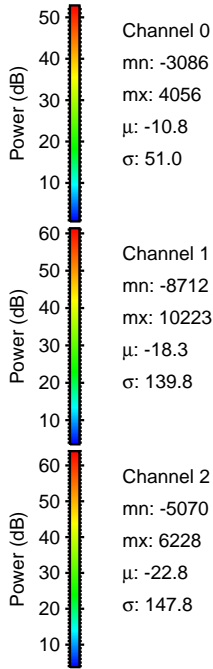
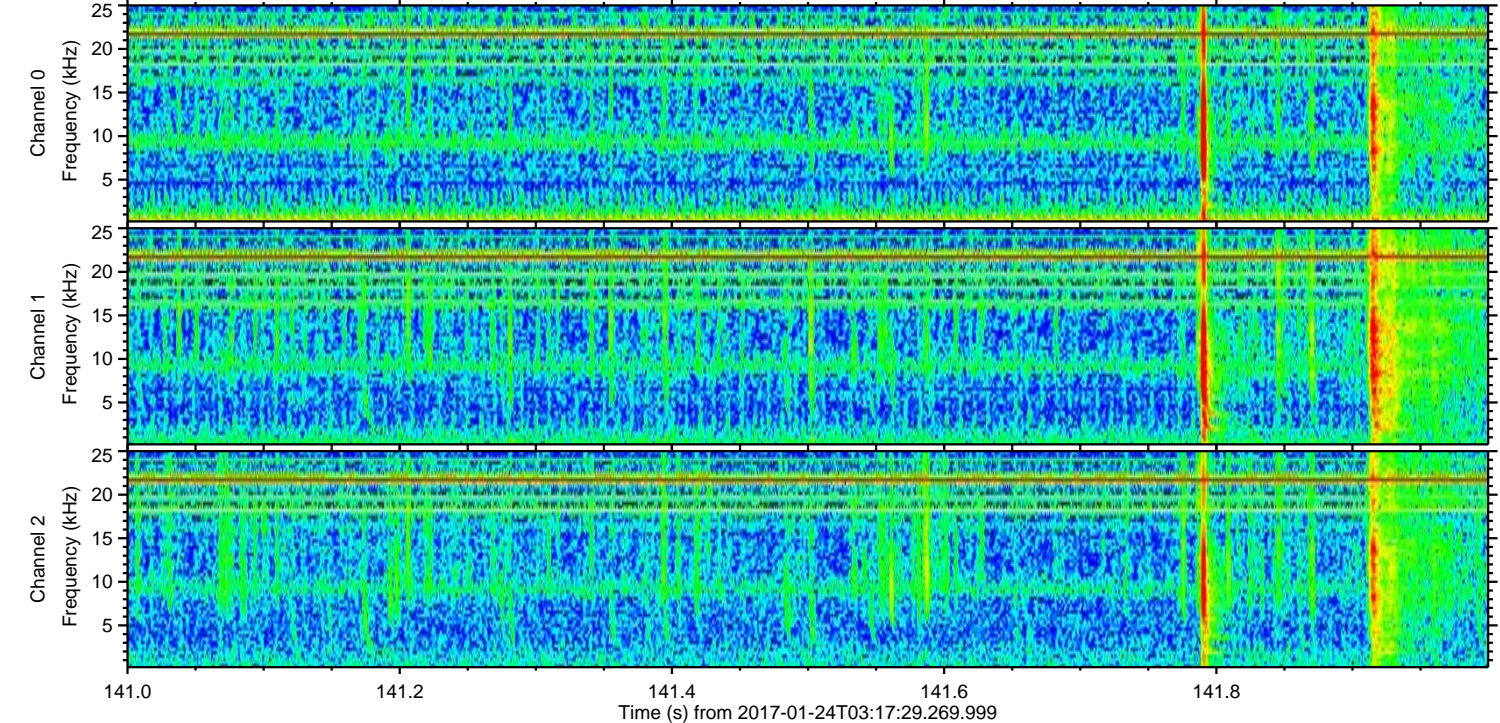
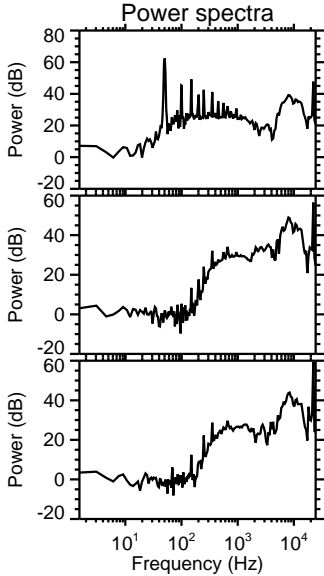
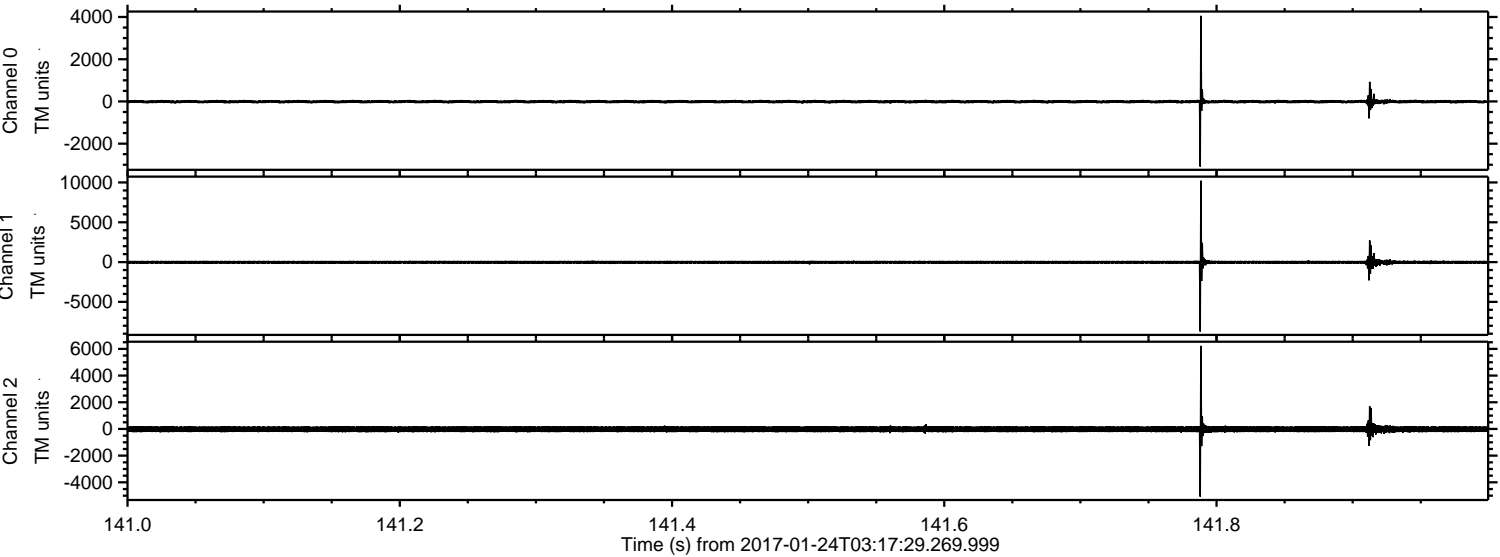

Channel 0
mn: -3086
mx: 4056
 μ : -10.8
 σ : 51.0

Channel 1
mn: -8712
mx: 10223
 μ : -18.3
 σ : 139.8

Channel 2
mn: -5070
mx: 6228
 μ : -22.8
 σ : 147.8

ELMAVAN 3D WAVEFORMS (Measured data sampled at 50 kHz) 51000 packets of 144 samples from 2017-01-24T03:17:29.269.999. Part 52/147

Processed Tue Jan 24 04:25:36 2017 by ELM ver.2012-10-06 from 001__elm20170124_031728__dat00.bin

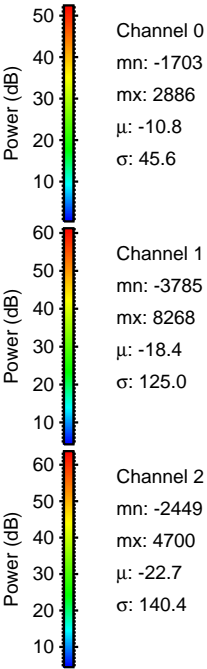
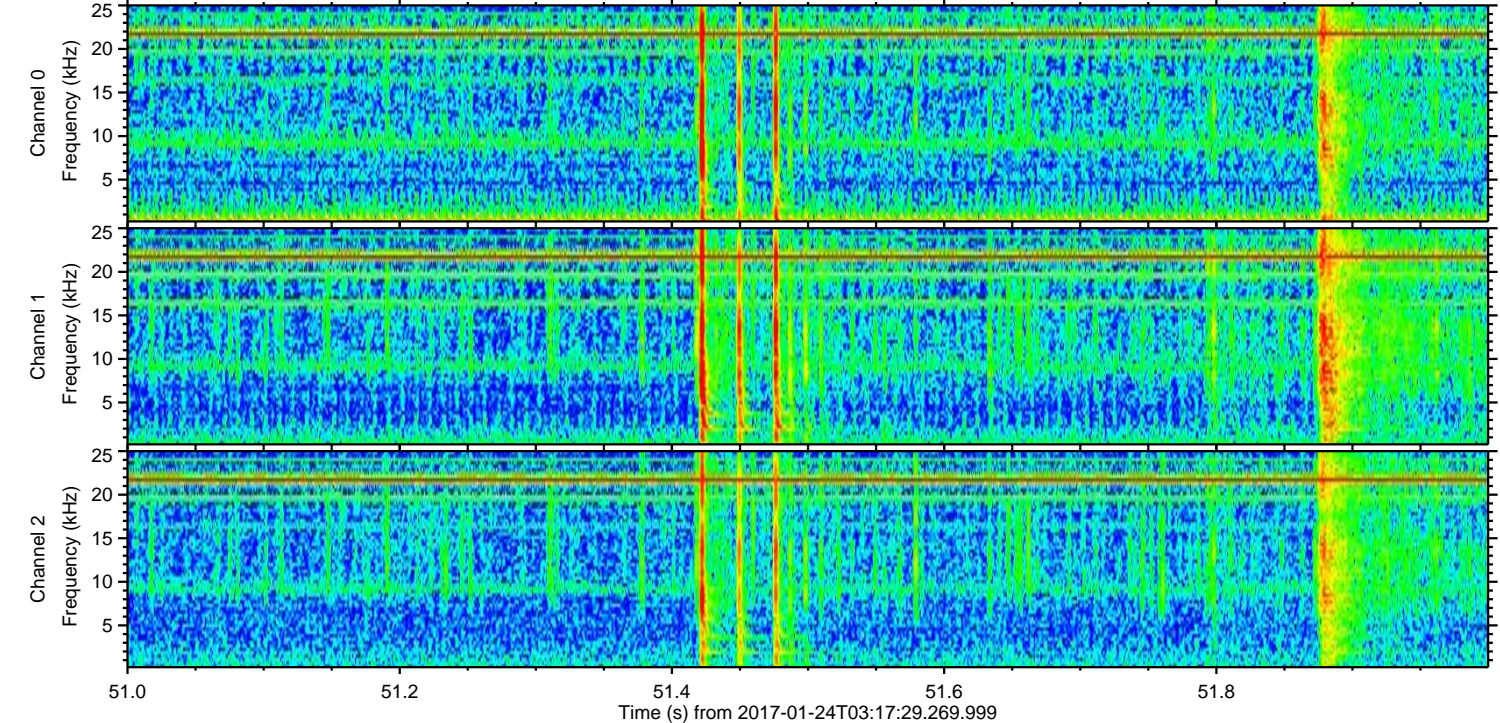
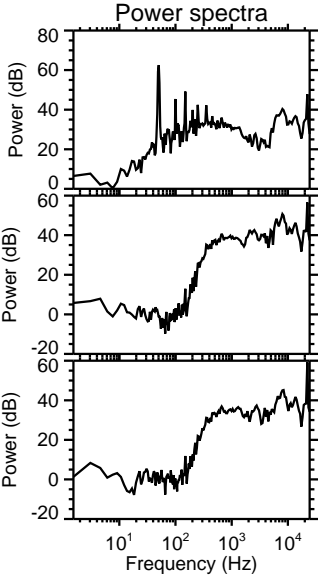
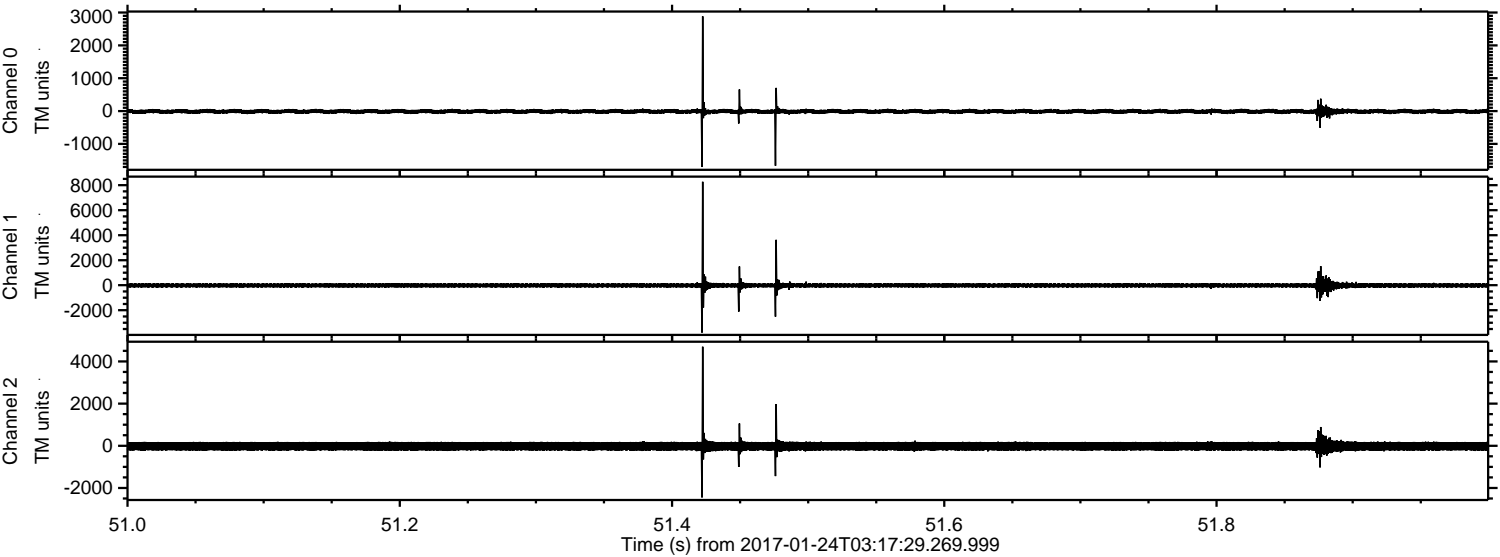

ELMAVAN 3D WAVEFORMS (Measured data sampled at 50 kHz) 51000 packets of 144 samples from 2017-01-24T03:17:29.269.999. Part 82/147

Processed Tue Jan 24 04:25:37 2017 by ELM ver.2012-10-06 from 001__elm20170124_031728__dat00.bin

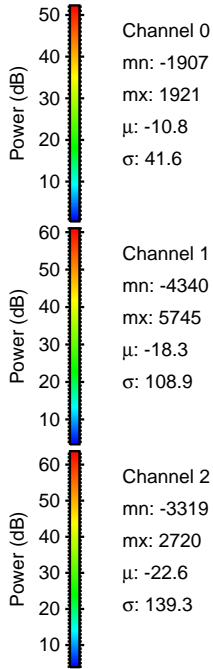
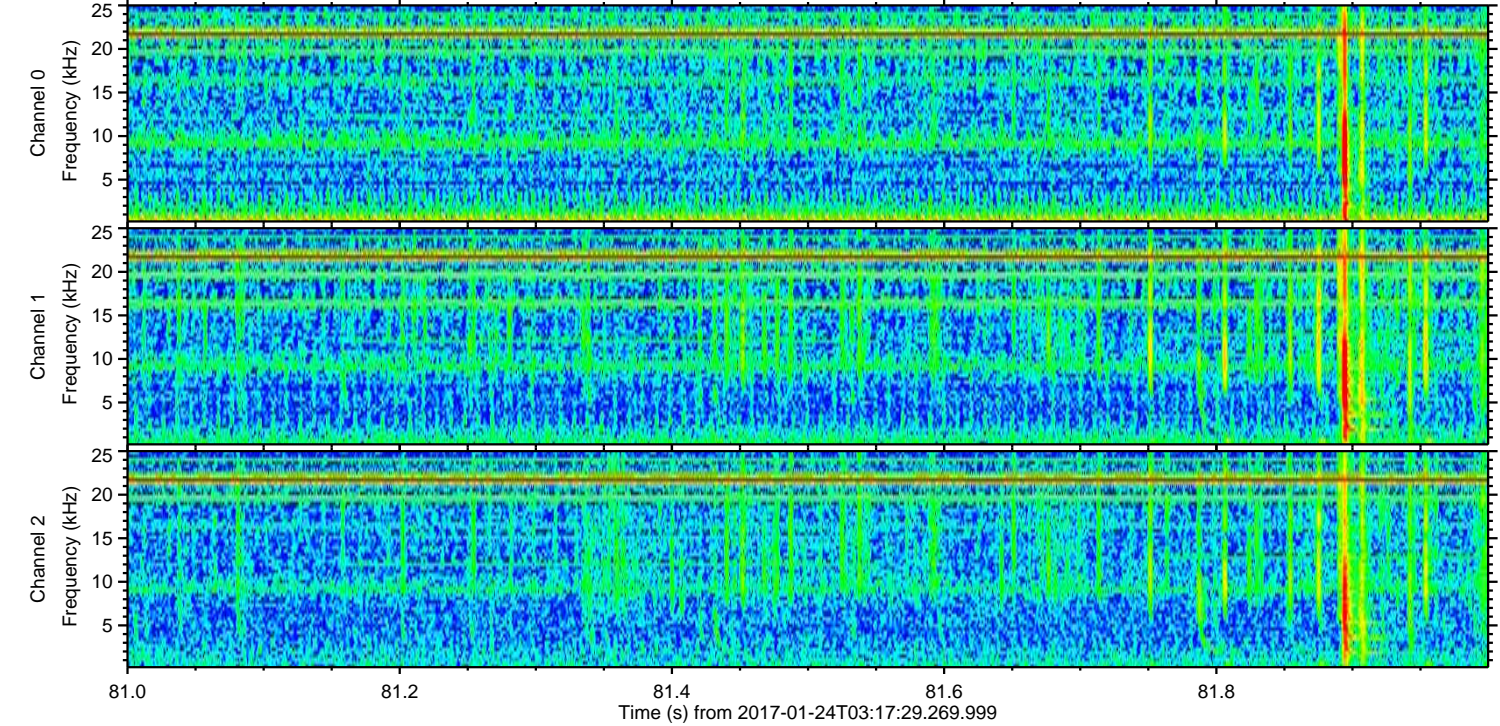
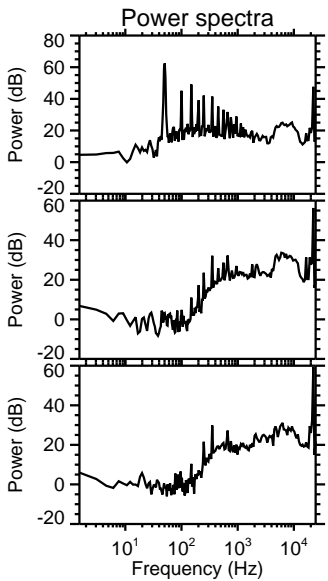
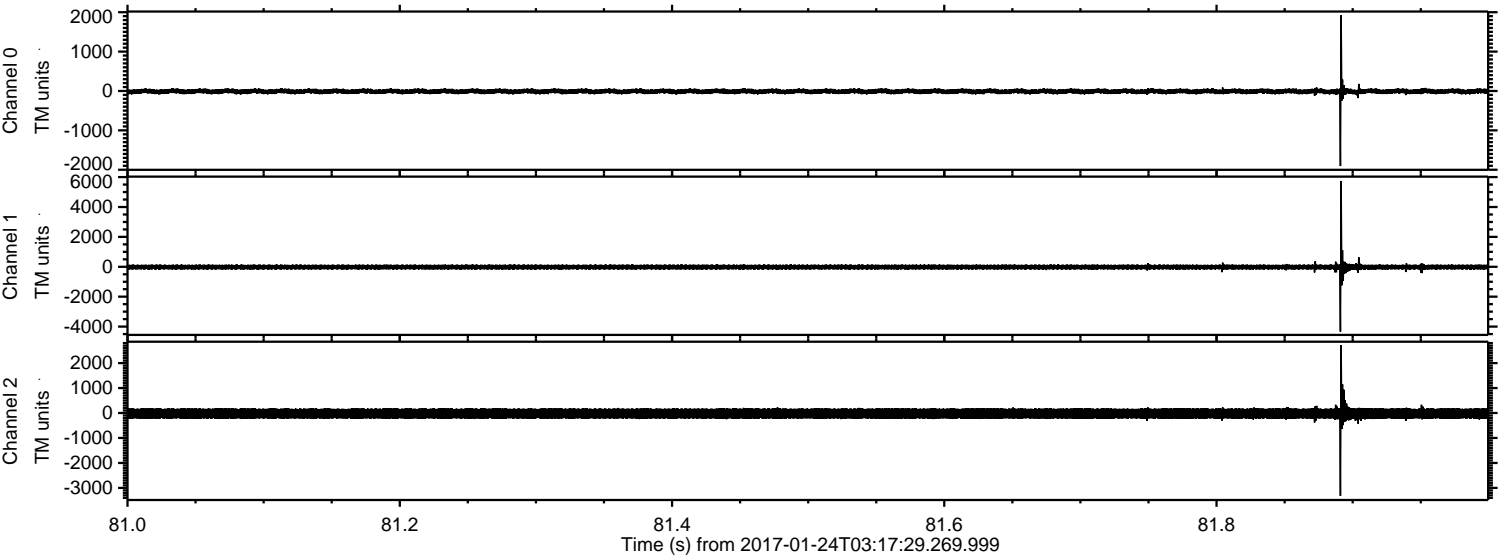

Processed Tue Jan 24 04:25:38 2017 by ELM ver.2012-10-06 from 001__elm20170124_031728__dat00.bin

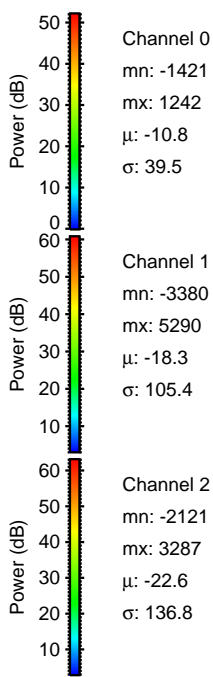
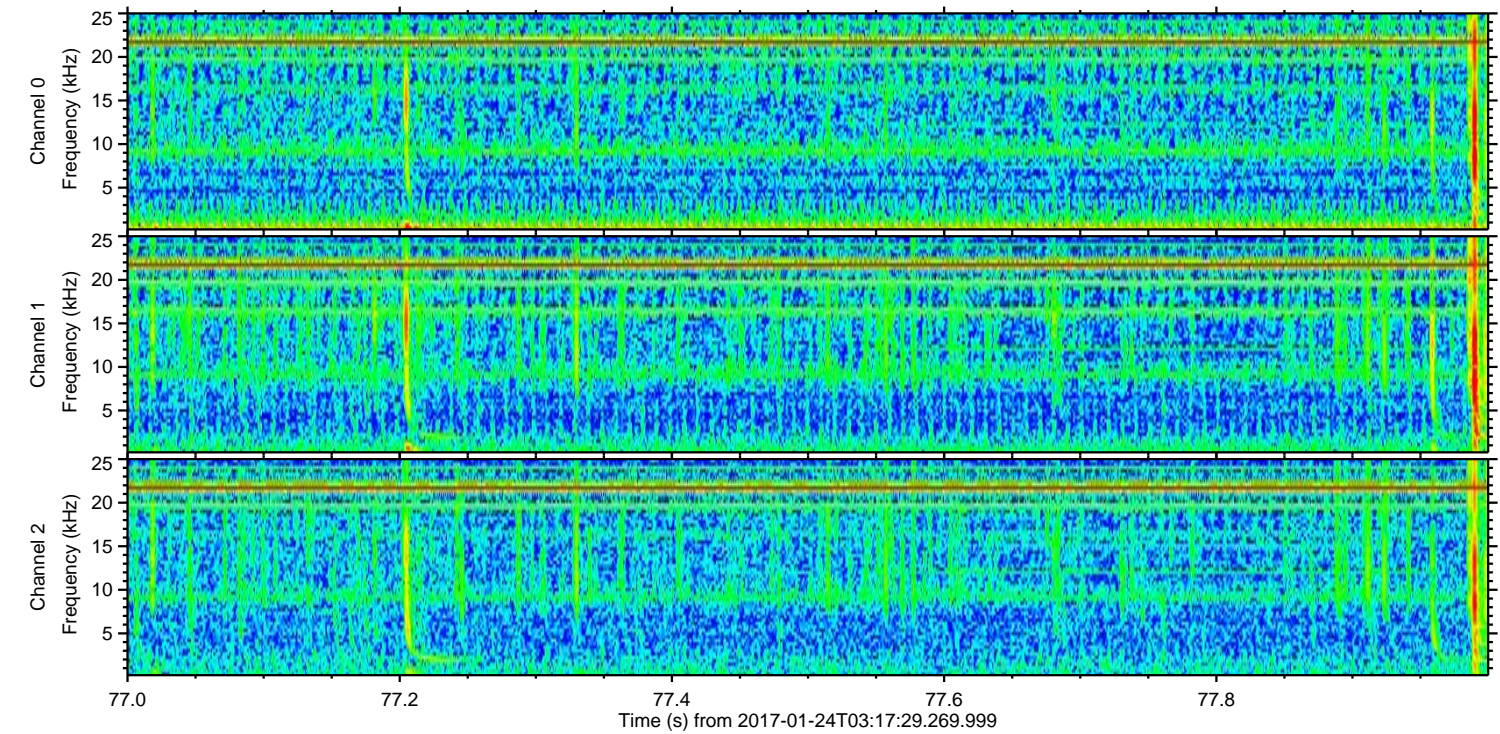
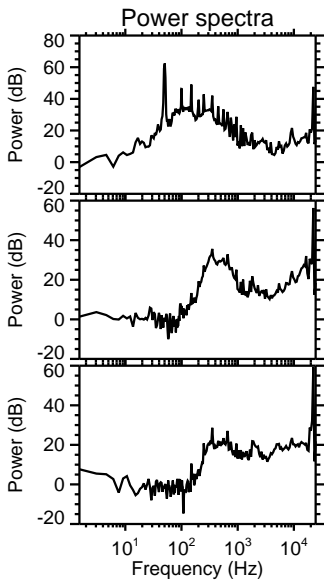
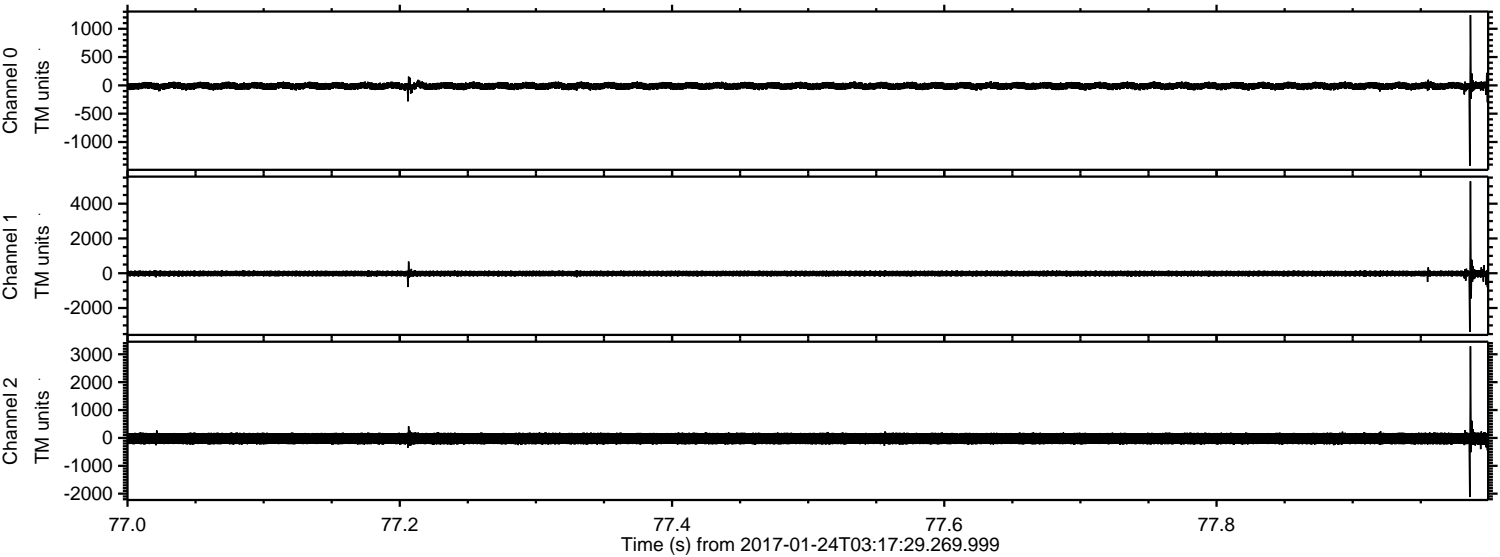

ELMAVAN 3D WAVEFORMS (Measured data sampled at 50 kHz) 51000 packets of 144 samples from 2017-01-24T03:17:29.269.999. Part 116/147

Processed Tue Jan 24 04:25:39 2017 by ELM ver.2012-10-06 from 001__elm20170124_031728__dat00.bin

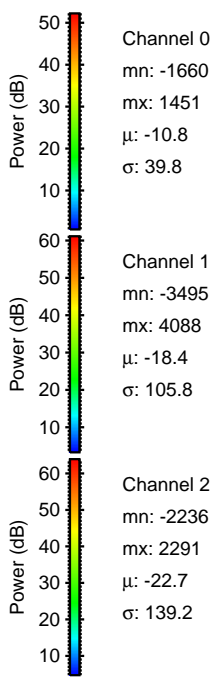
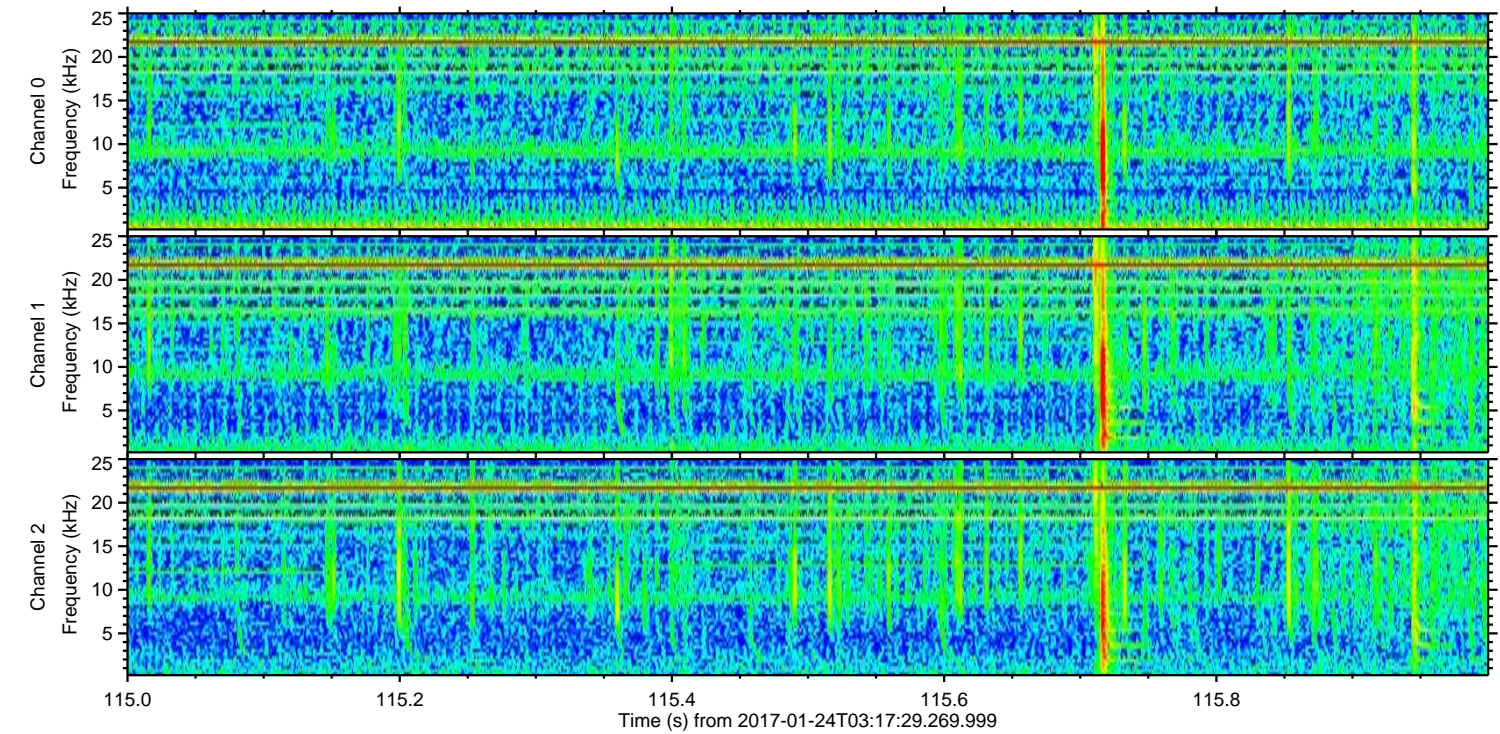
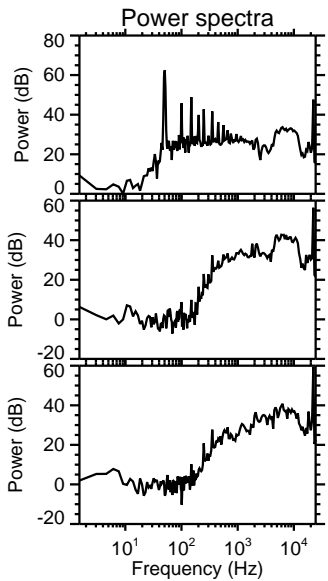
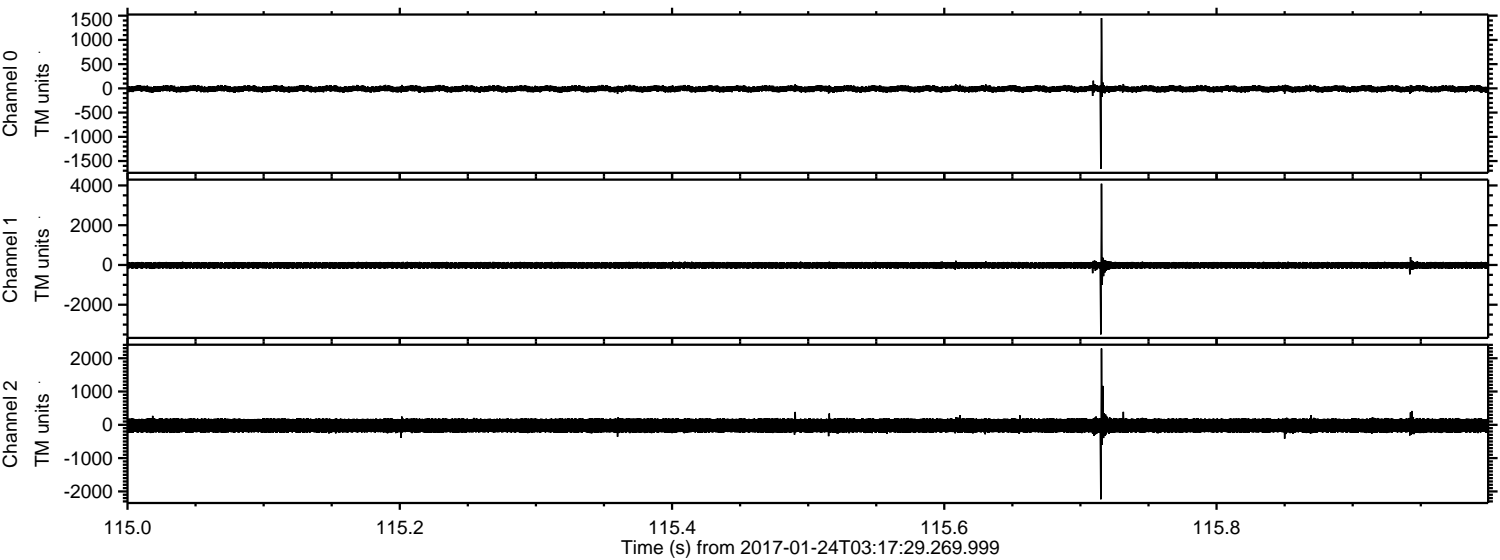

ELMAVAN 3D WAVEFORMS (Measured data sampled at 50 kHz) 51000 packets of 144 samples from 2017-01-24T03:17:29.269.999. Part 25/147

Processed Tue Jan 24 04:25:41 2017 by ELM ver.2012-10-06 from 001__elm20170124_031728__dat00.bin

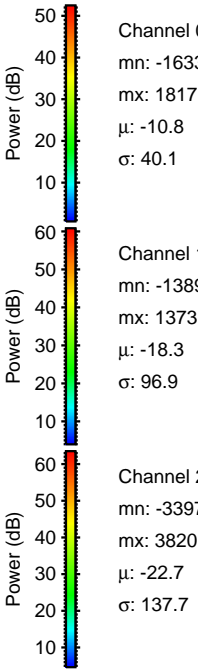
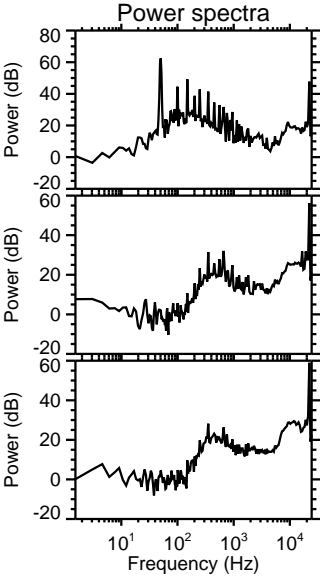
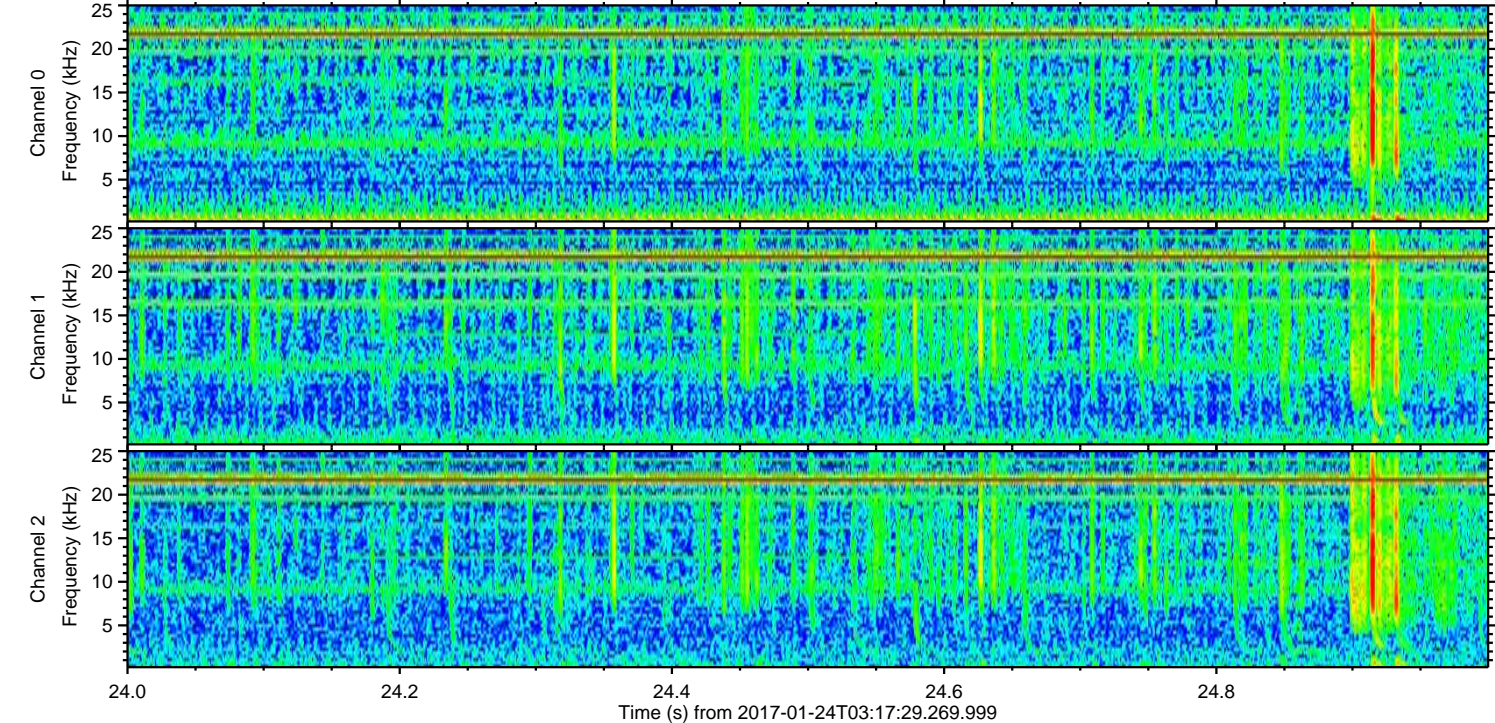
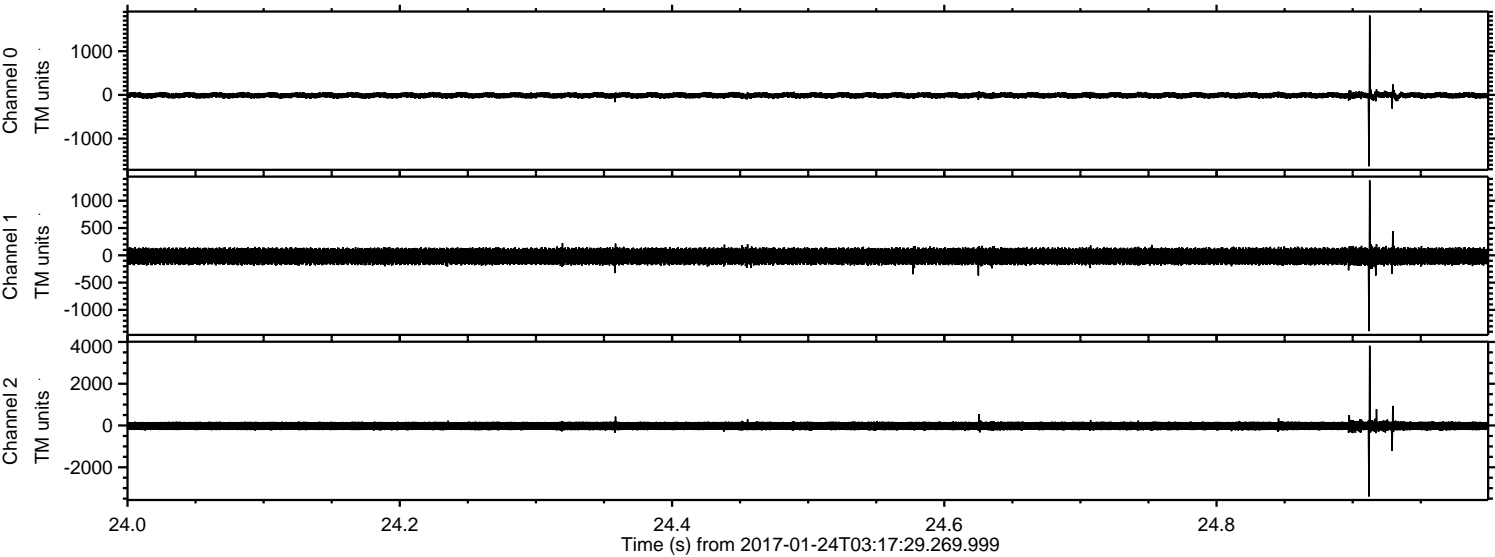

Channel 0
mn: -1633
mx: 1817
 μ : -10.8
 σ : 40.1

Channel 1
mn: -1389
mx: 1373
 μ : -18.3
 σ : 96.9

Channel 2
mn: -3397
mx: 3820
 μ : -22.7
 σ : 137.7

ELMAVAN 3D WAVEFORMS (Measured data sampled at 50 kHz) 51000 packets of 144 samples from 2017-01-24T03:17:29.269.999. Part 47/147

Processed Tue Jan 24 04:25:42 2017 by ELM ver.2012-10-06 from 001__elm20170124_031728__dat00.bin

