

ELMAVAN 3D WAVEFORMS (Measured data sampled at 50 kHz) 51000 packets of 144 samples from 2017-01-23T20:47:13.467.999.

Processed Mon Jan 23 21:54:50 2017 by ELM ver.2012-10-06 from 001__elm20170123_204712__dat00.bin

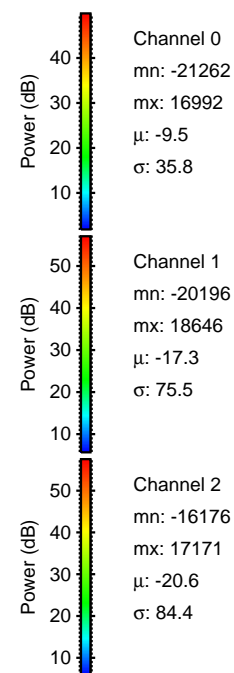
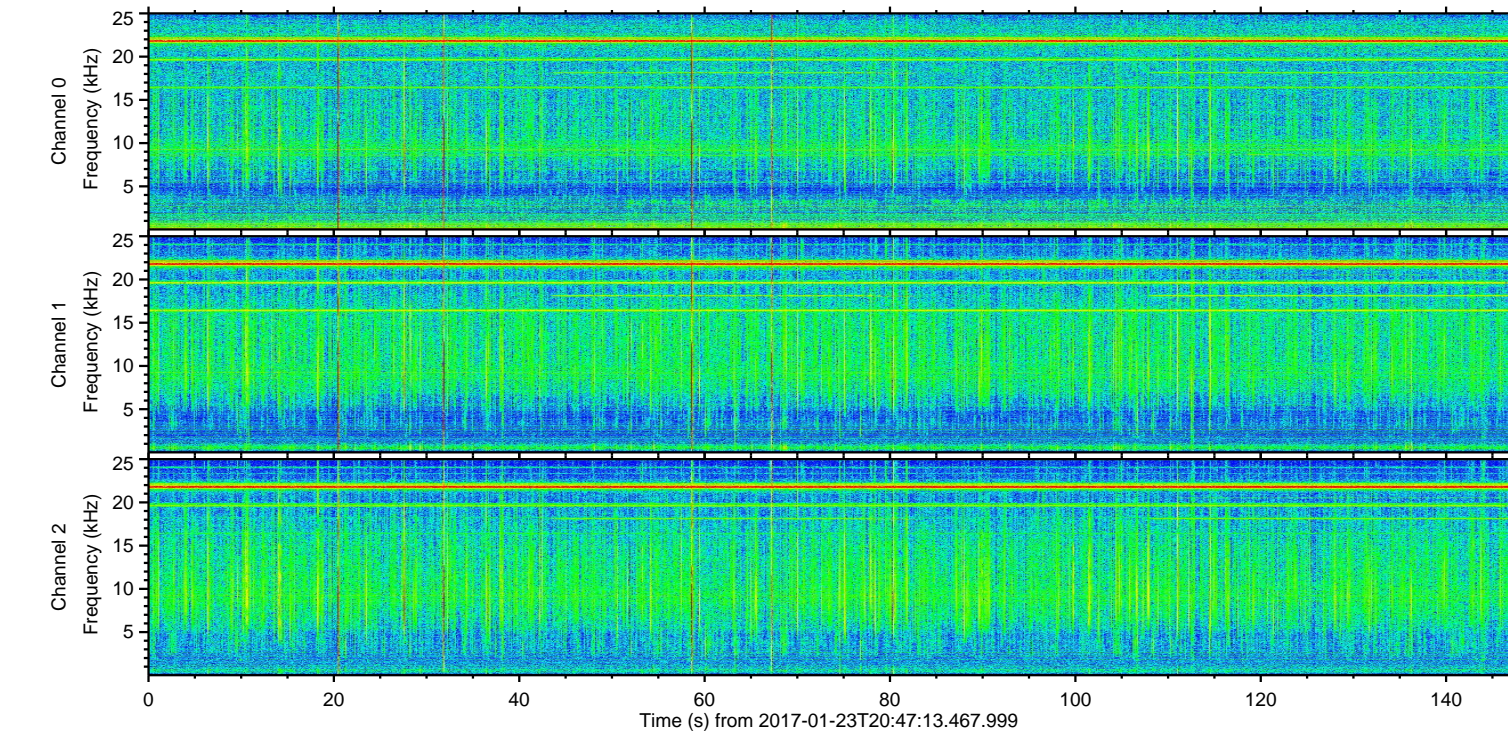
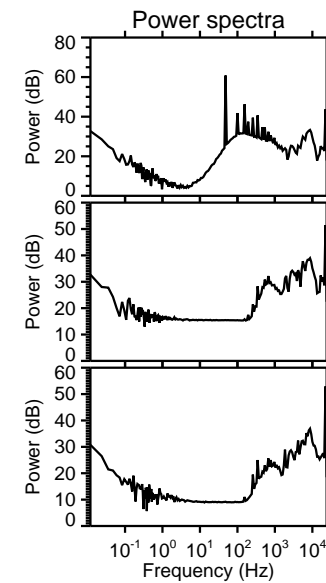
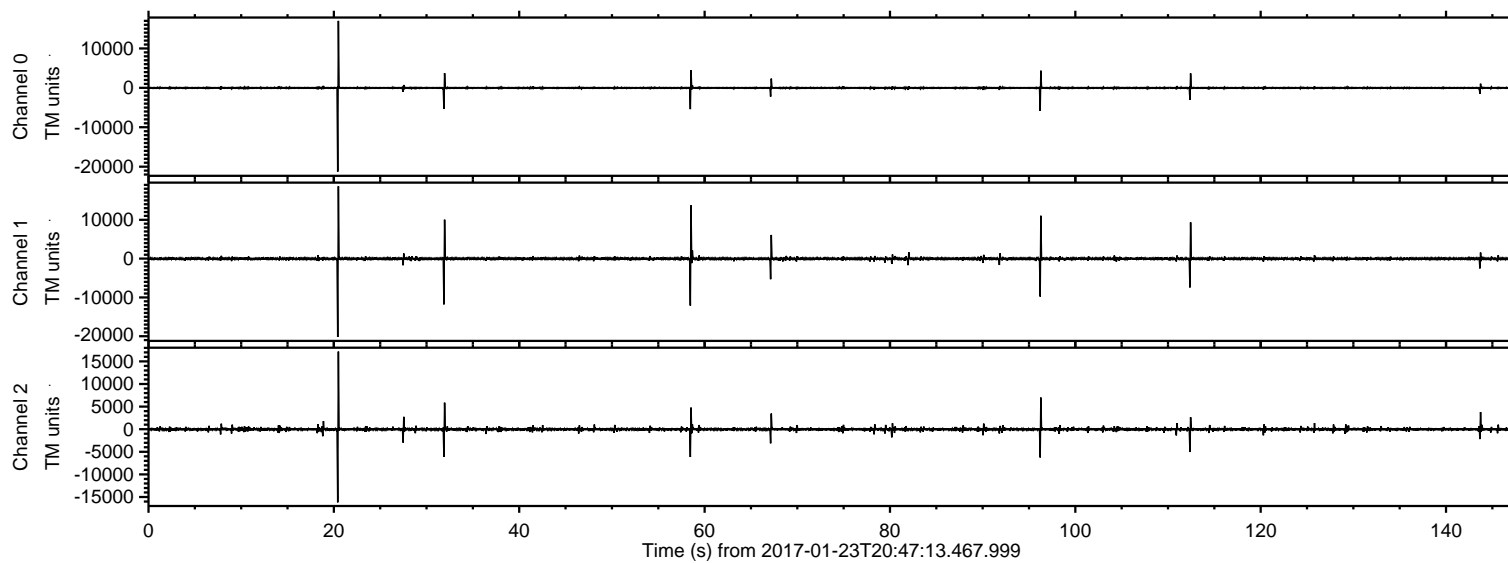

ELMAVAN 3D WAVEFORMS (Measured data sampled at 50 kHz) 51000 packets of 144 samples from 2017-01-23T20:47:13.467.999. Part 21/147

Processed Mon Jan 23 21:55:06 2017 by ELM ver.2012-10-06 from 001__elm20170123_204712__dat00.bin

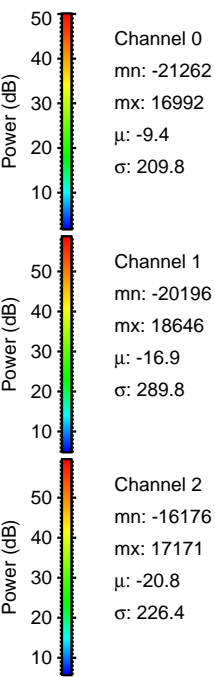
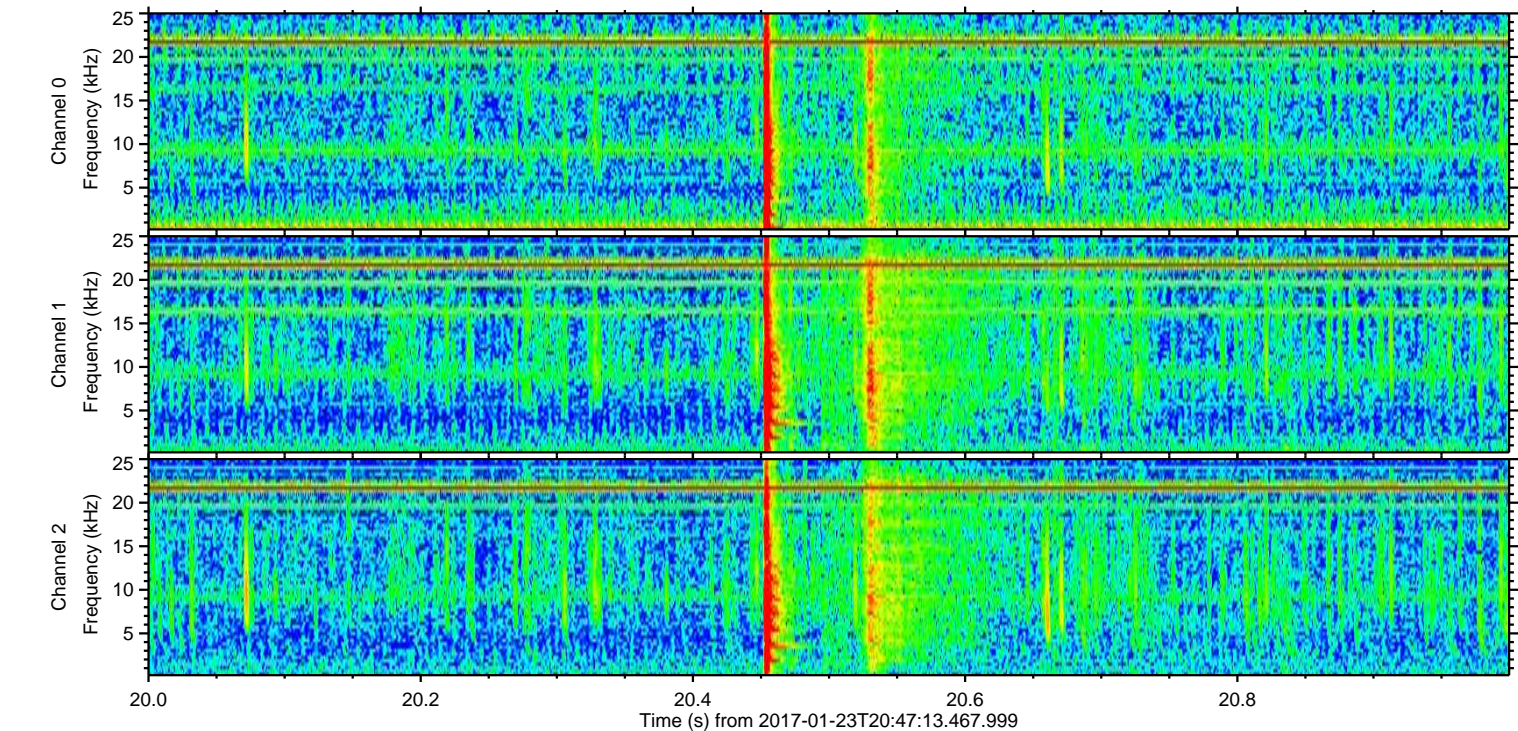
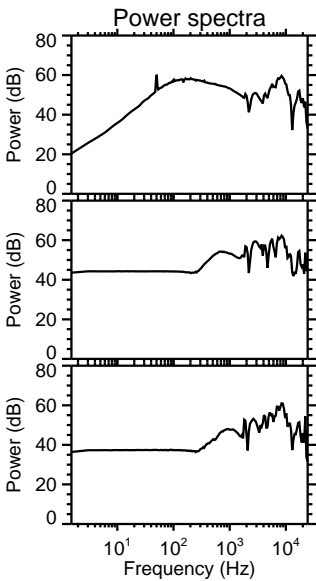
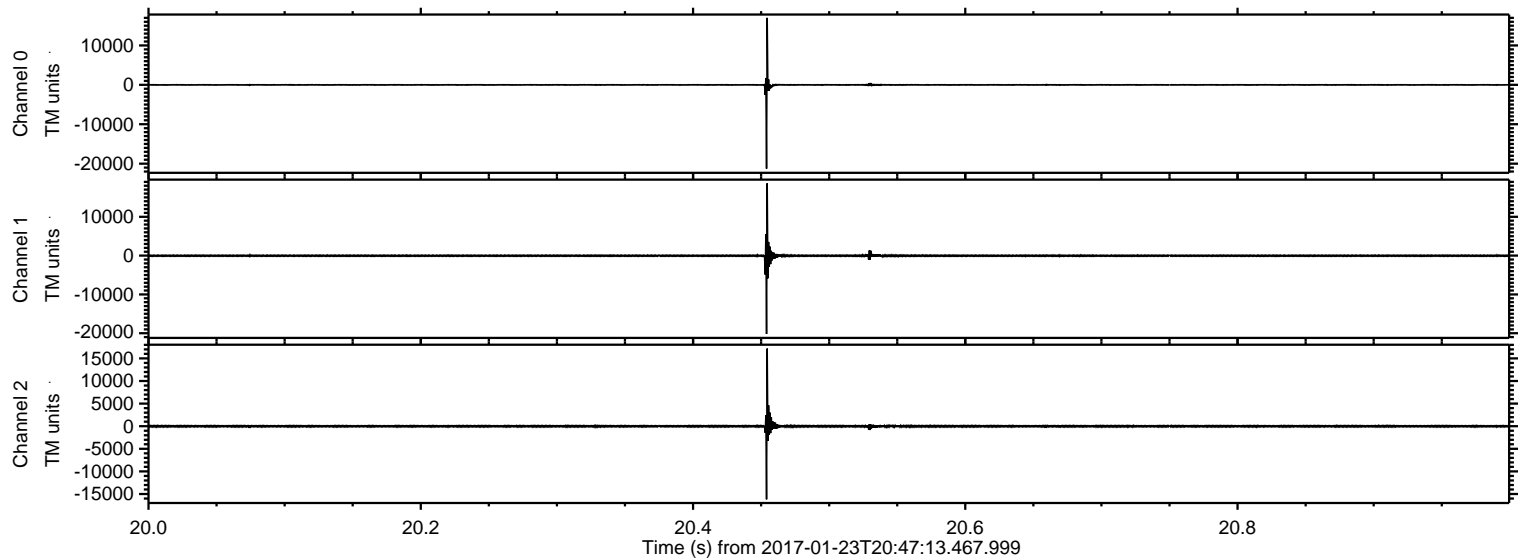

Processed Mon Jan 23 21:55:07 2017 by ELM ver.2012-10-06 from 001__elm20170123_204712__dat00.bin

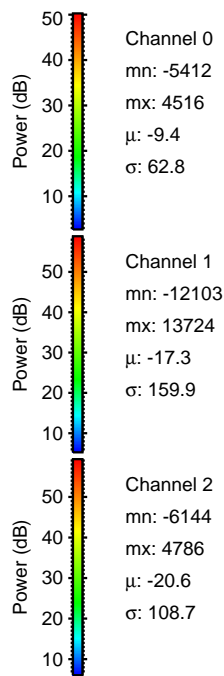
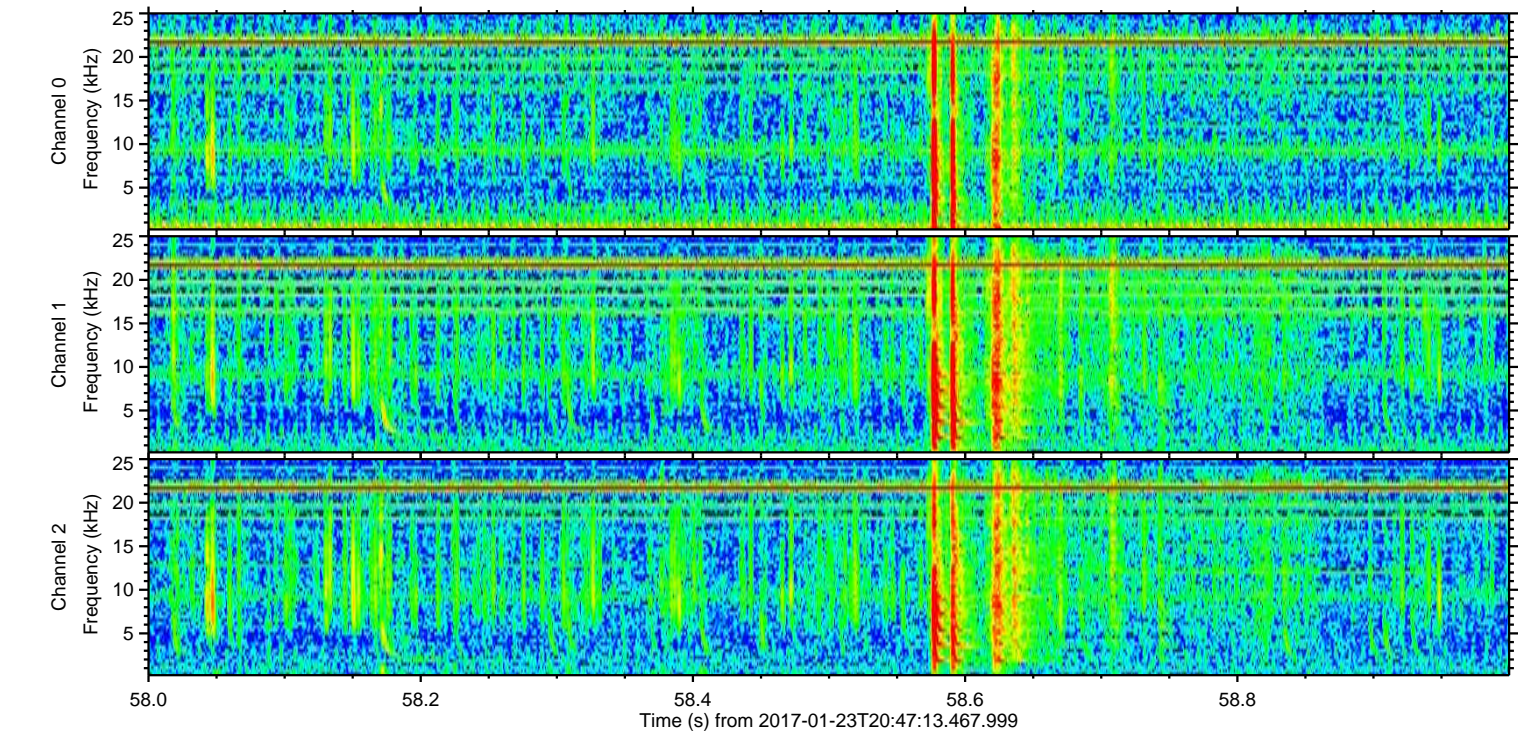
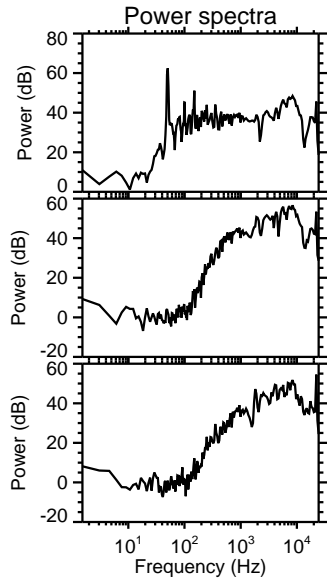
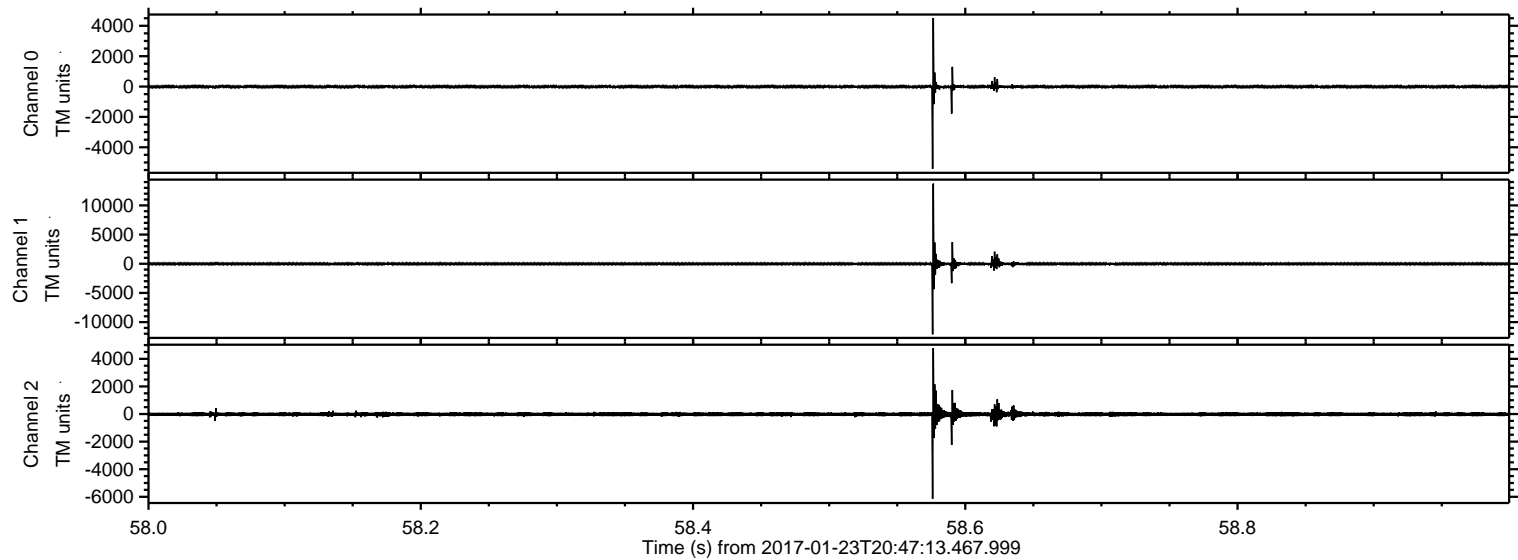

ELMAVAN 3D WAVEFORMS (Measured data sampled at 50 kHz) 51000 packets of 144 samples from 2017-01-23T20:47:13.467.999. Part 32/147

Processed Mon Jan 23 21:55:08 2017 by ELM ver.2012-10-06 from 001__elm20170123_204712__dat00.bin

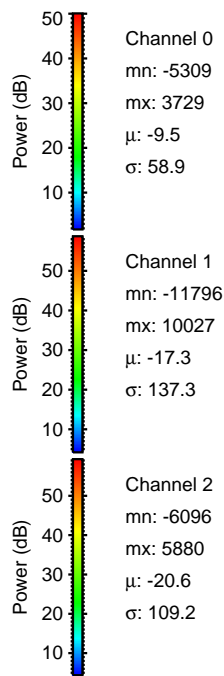
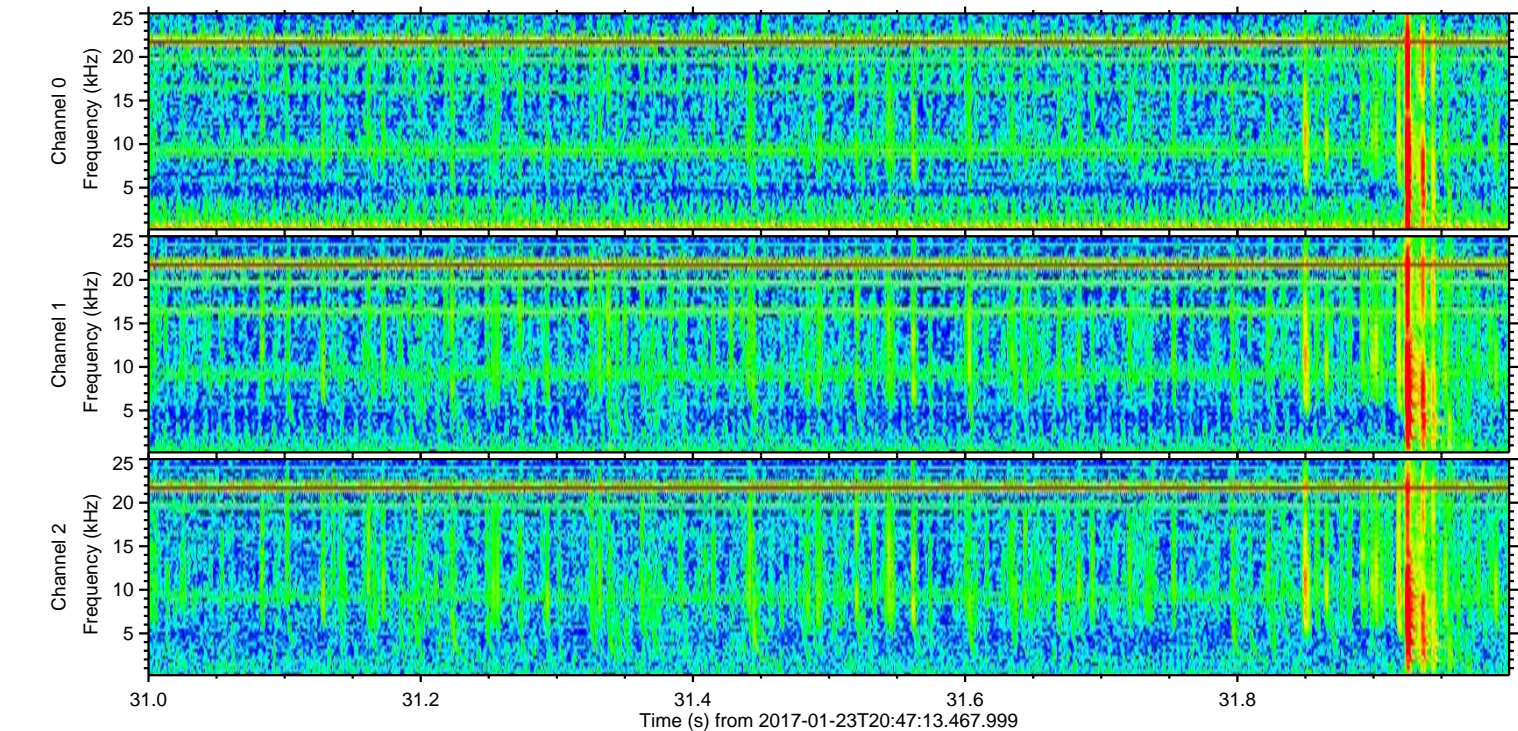
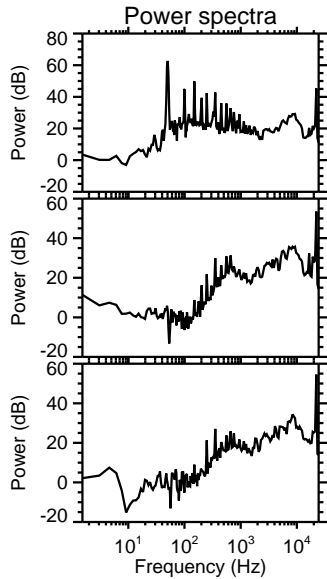
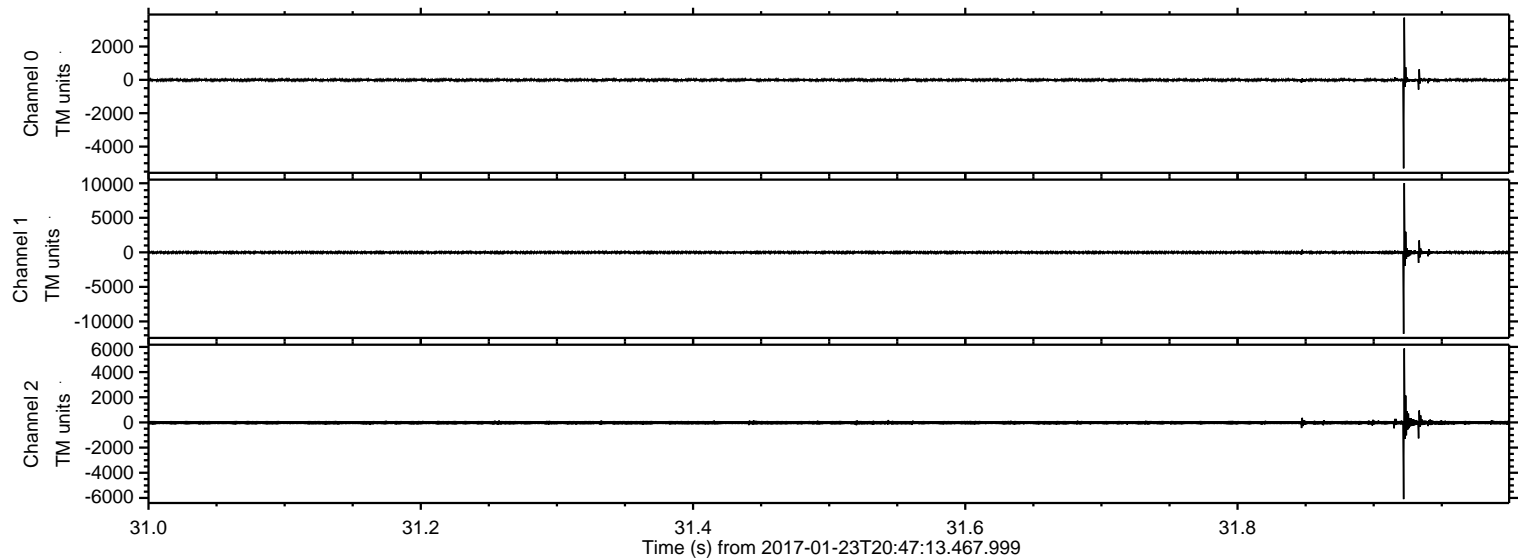

Processed Mon Jan 23 21:55:09 2017 by ELM ver.2012-10-06 from 001__elm20170123_204712__dat00.bin

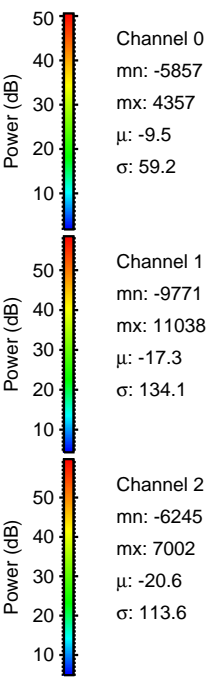
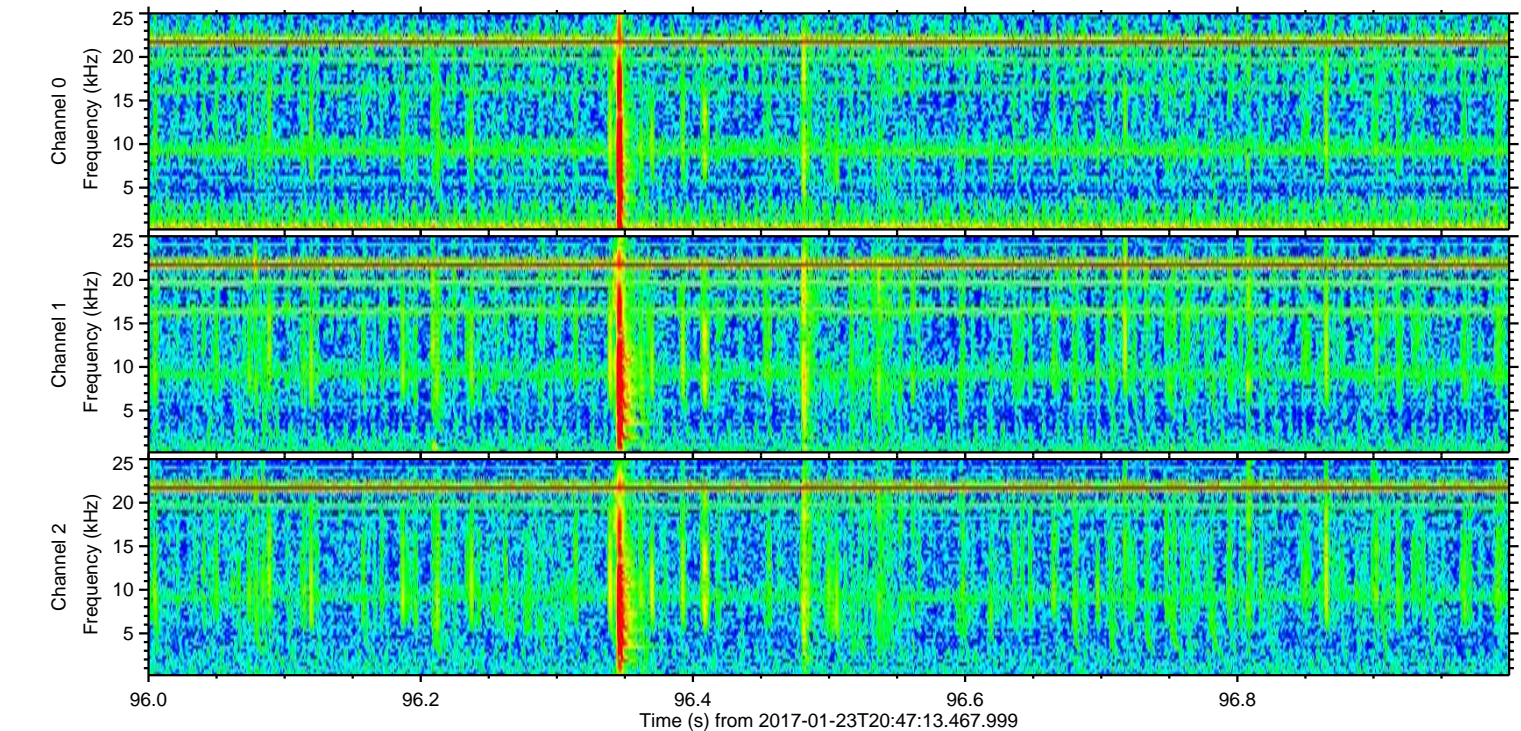
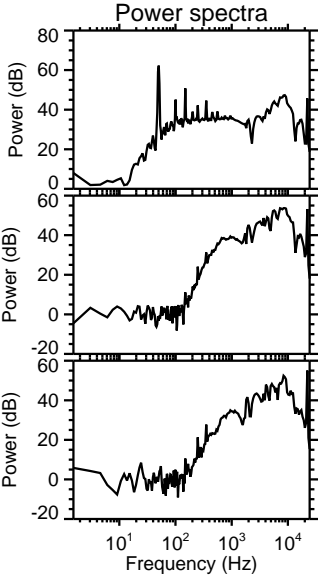
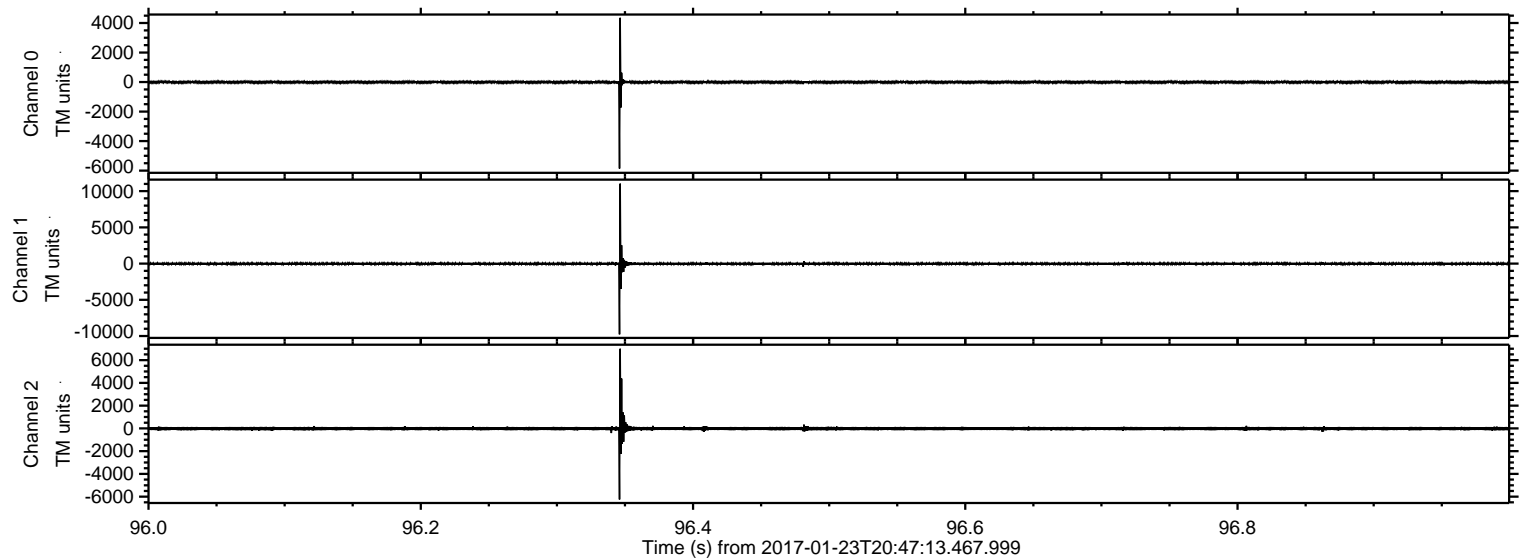

ELMAVAN 3D WAVEFORMS (Measured data sampled at 50 kHz) 51000 packets of 144 samples from 2017-01-23T20:47:13.467.999. Part 113/147

Processed Mon Jan 23 21:55:10 2017 by ELM ver.2012-10-06 from 001__elm20170123_204712__dat00.bin

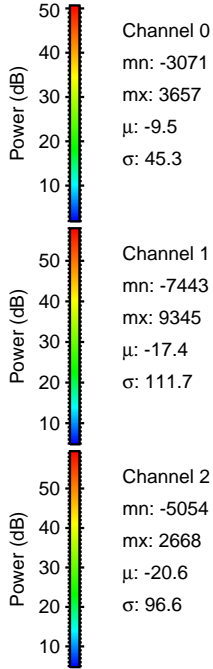
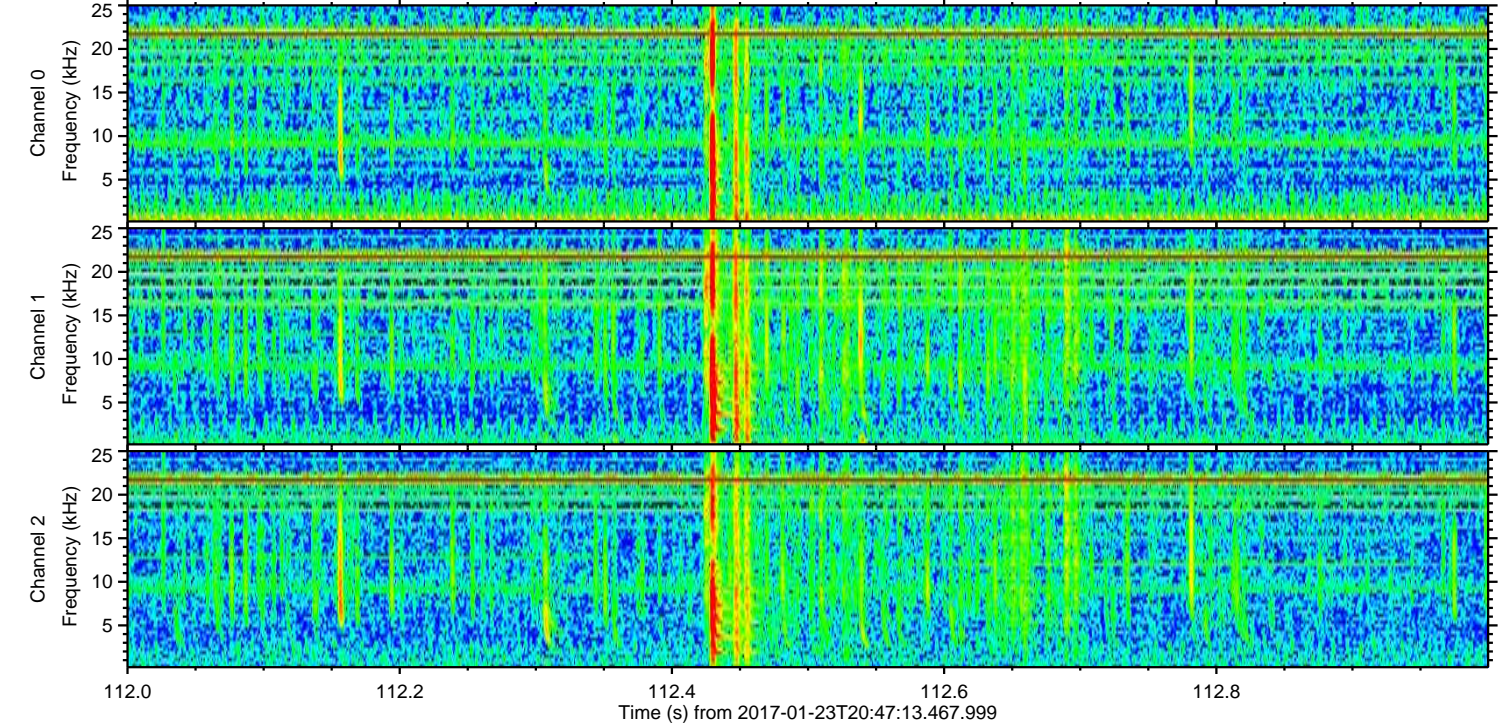
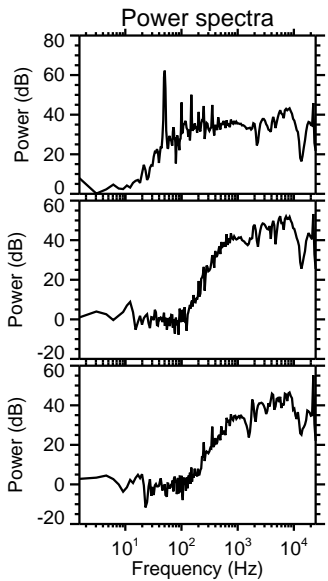
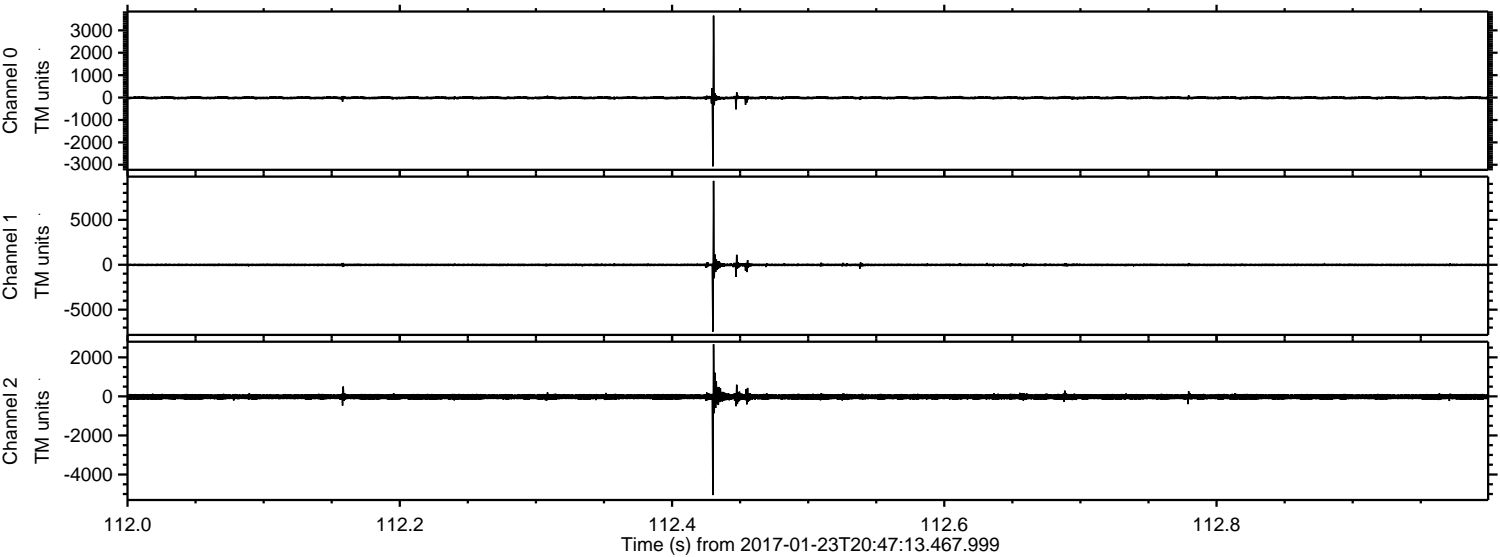

Processed Mon Jan 23 21:55:11 2017 by ELM ver.2012-10-06 from 001__elm20170123_204712__dat00.bin

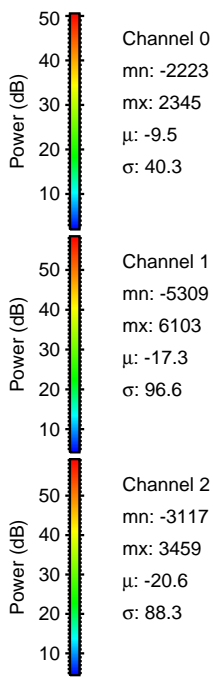
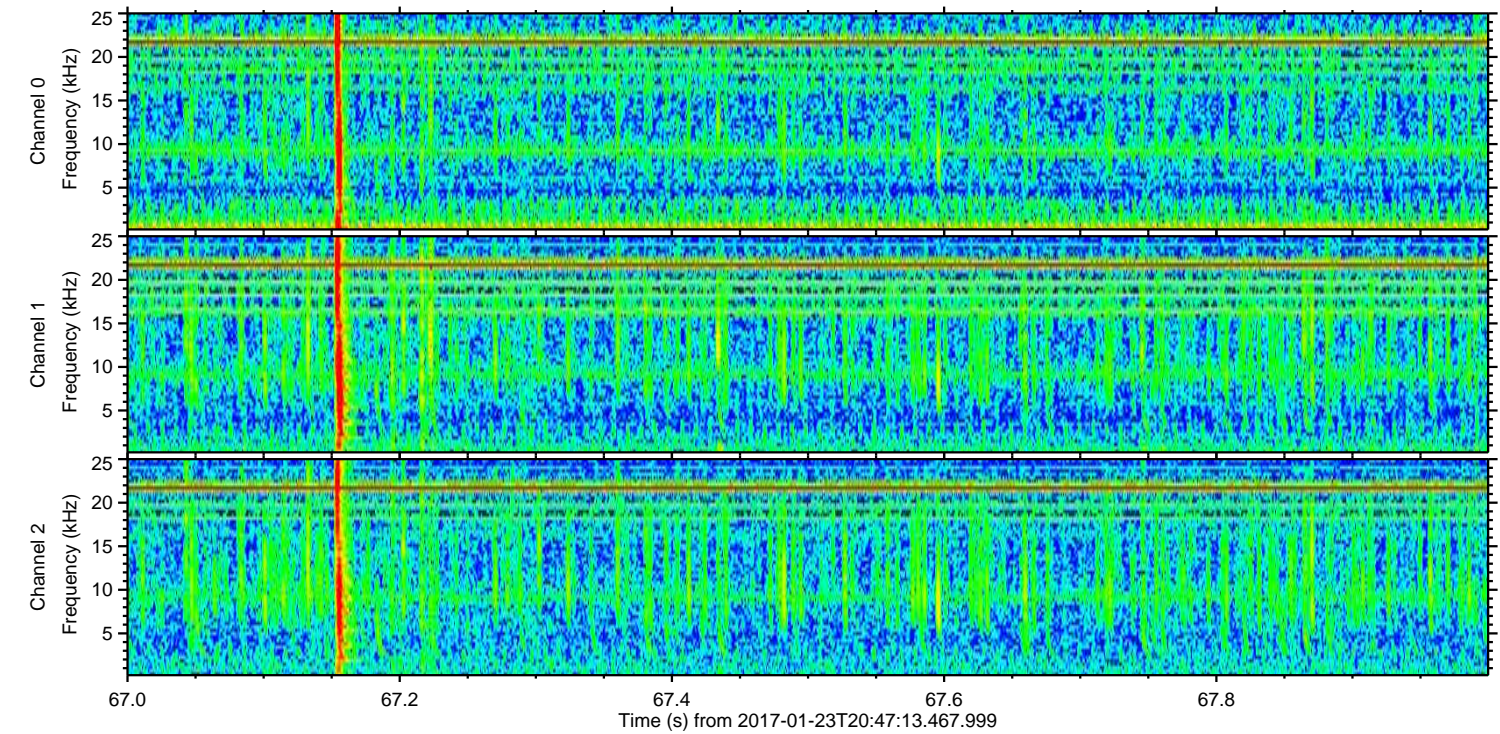
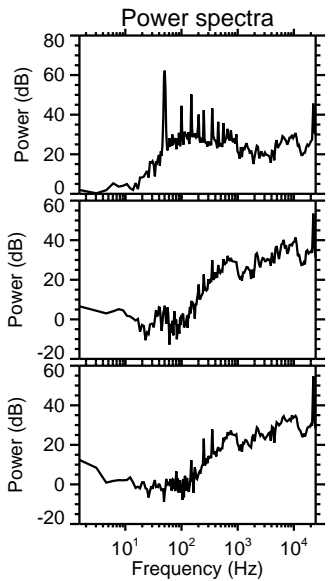
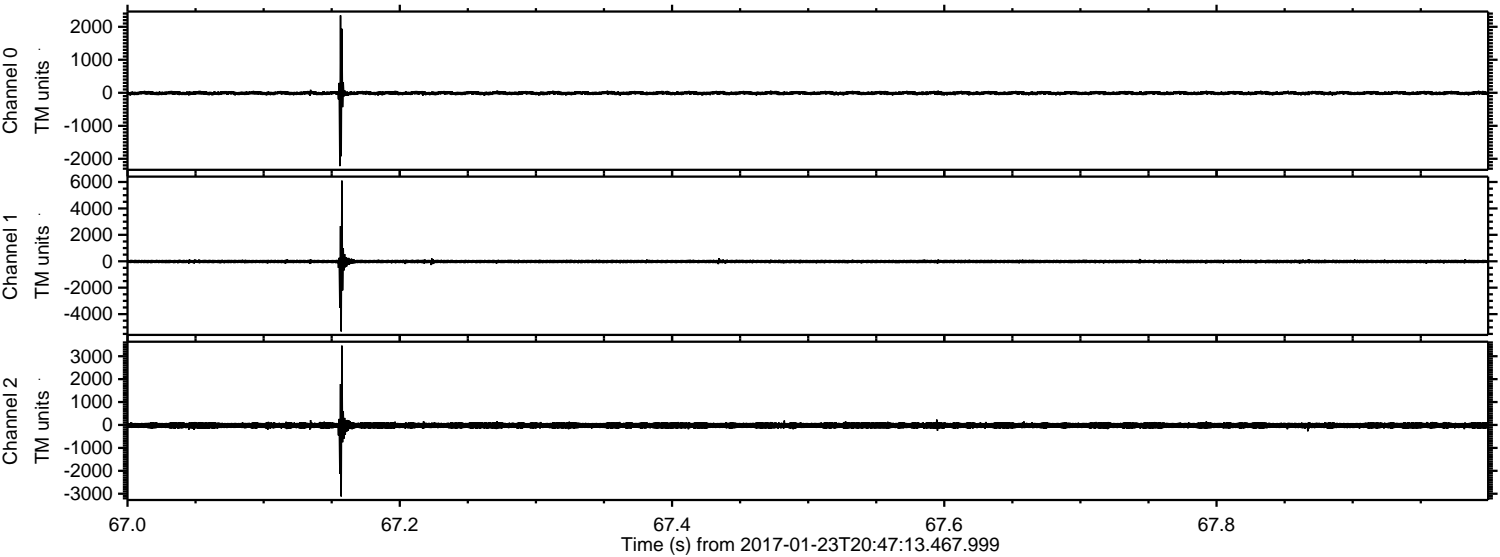

ELMAVAN 3D WAVEFORMS (Measured data sampled at 50 kHz) 51000 packets of 144 samples from 2017-01-23T20:47:13.467.999. Part 144/147

Processed Mon Jan 23 21:55:12 2017 by ELM ver.2012-10-06 from 001__elm20170123_204712__dat00.bin

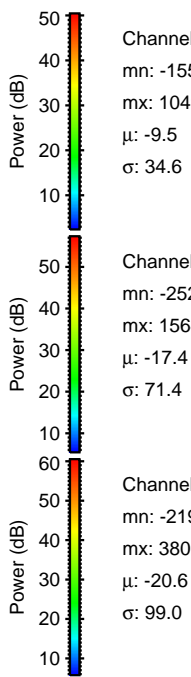
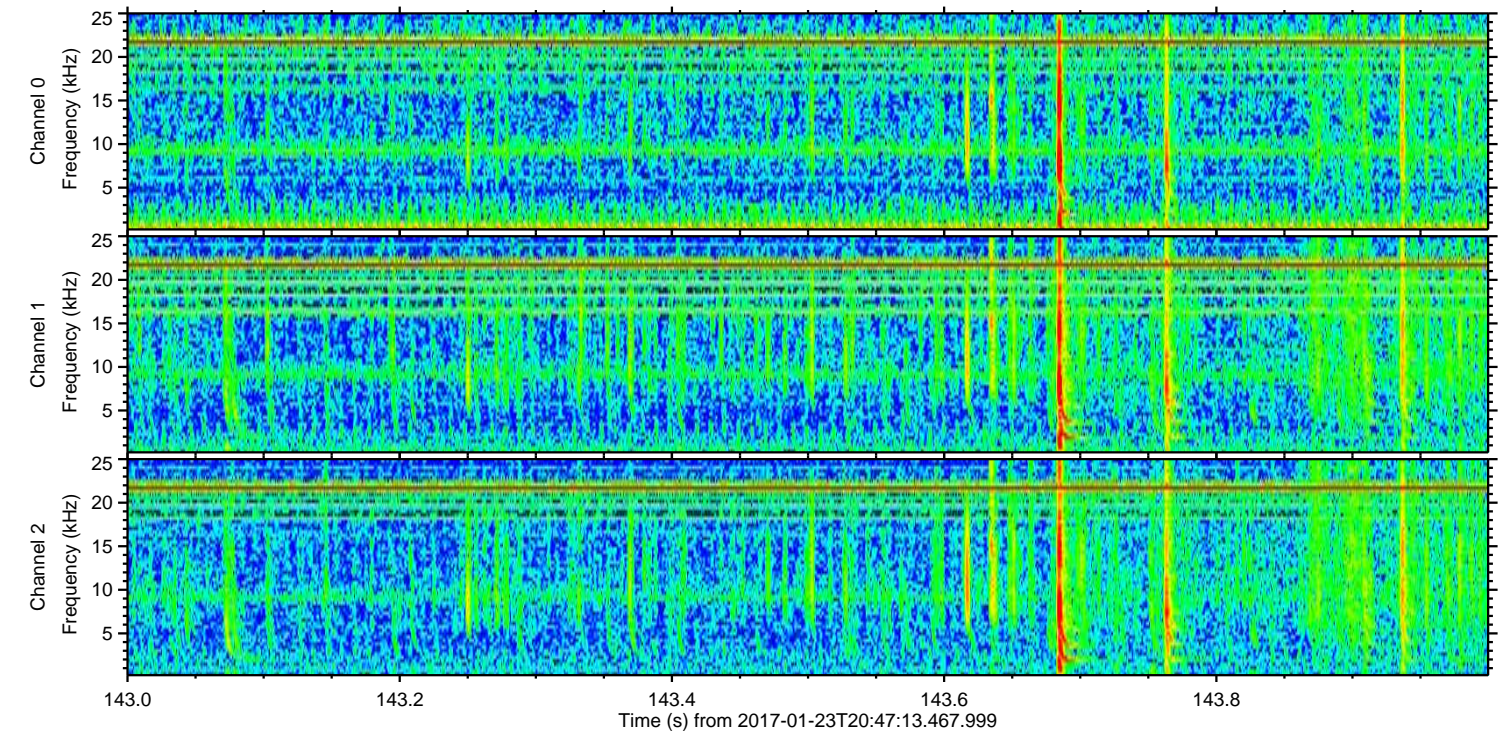
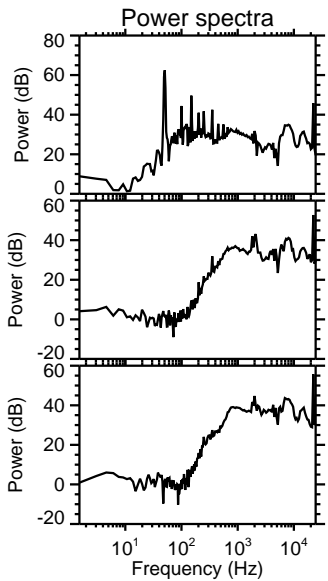
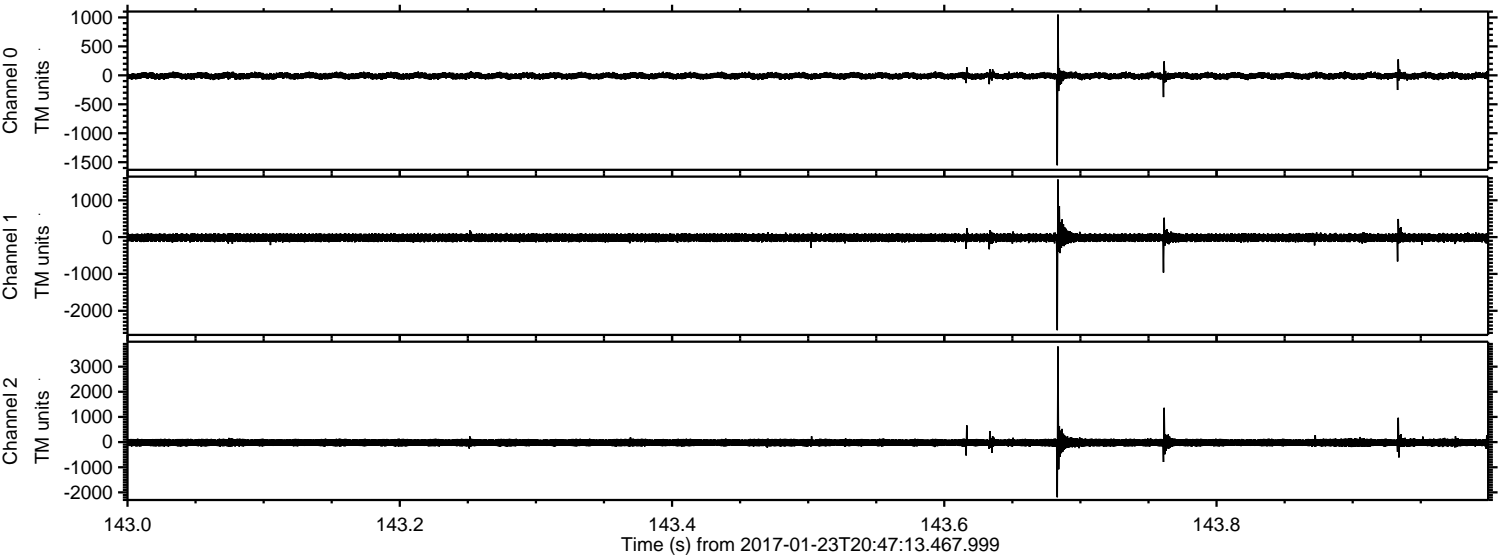

Channel 0
mn: -1554
mx: 1049
 μ : -9.5
 σ : 34.6

Channel 1
mn: -2529
mx: 1564
 μ : -17.4
 σ : 71.4

Channel 2
mn: -2193
mx: 3801
 μ : -20.6
 σ : 99.0

Processed Mon Jan 23 21:55:13 2017 by ELM ver.2012-10-06 from 001__elm20170123_204712__dat00.bin

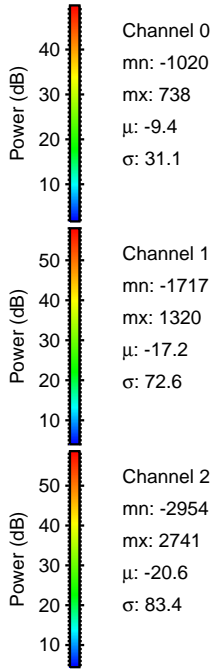
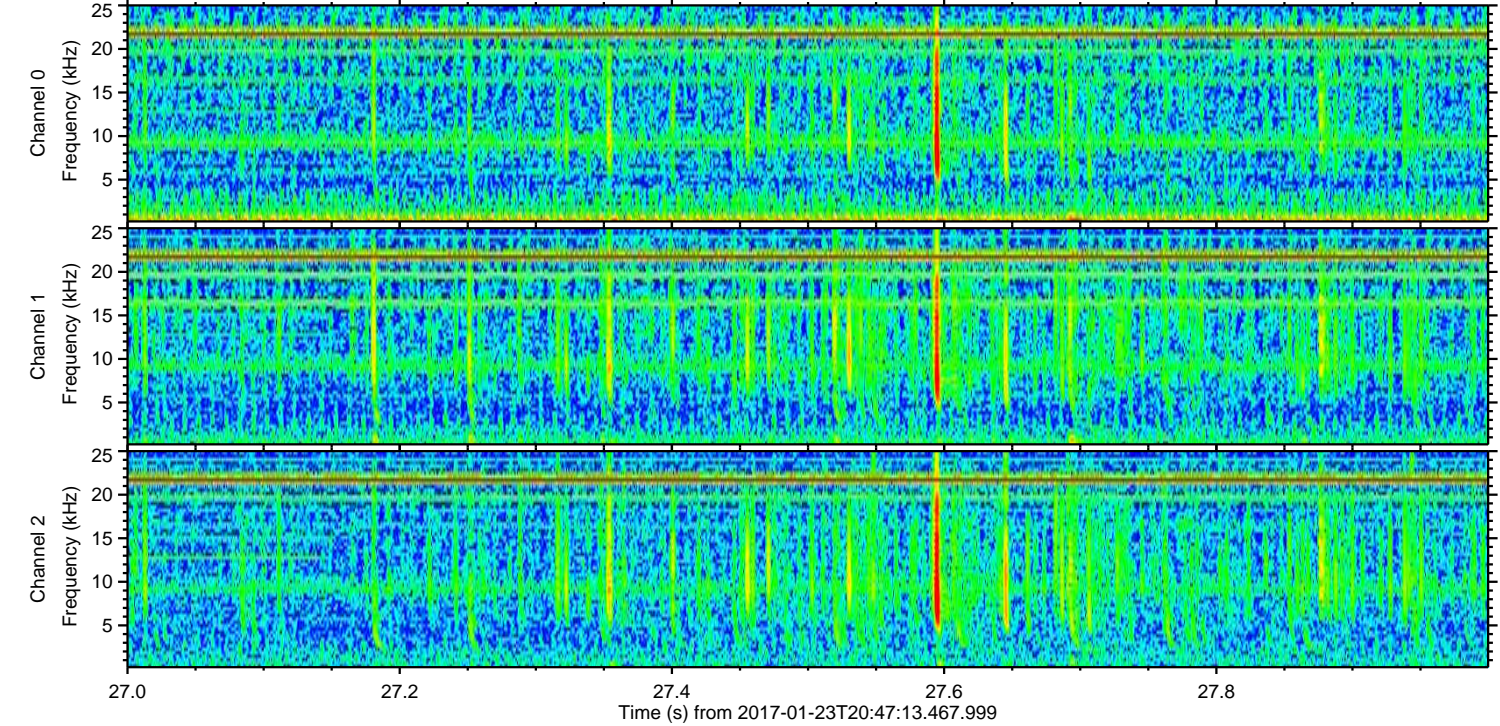
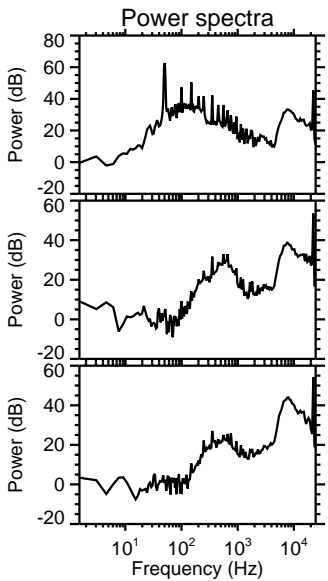
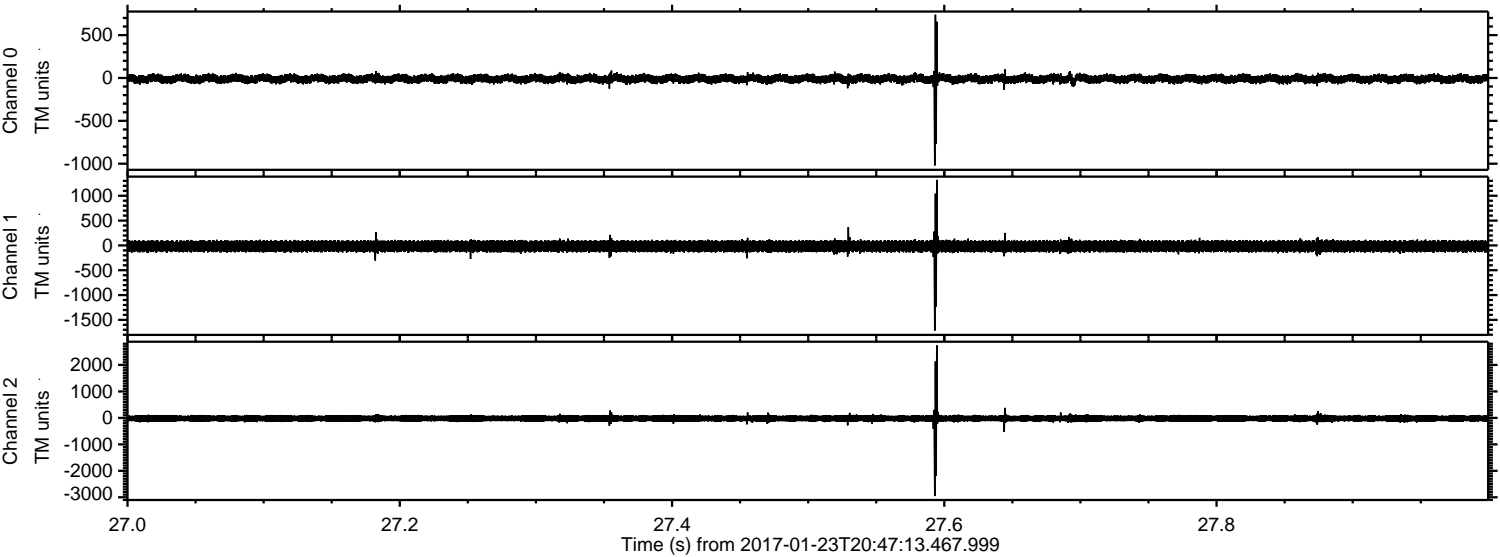

Processed Mon Jan 23 21:55:14 2017 by ELM ver.2012-10-06 from 001__elm20170123_204712__dat00.bin

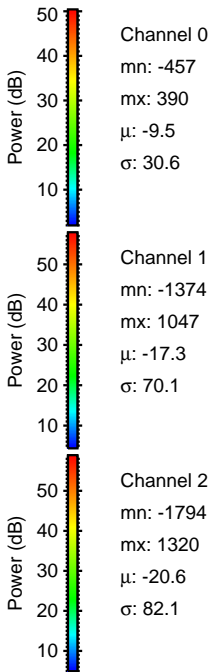
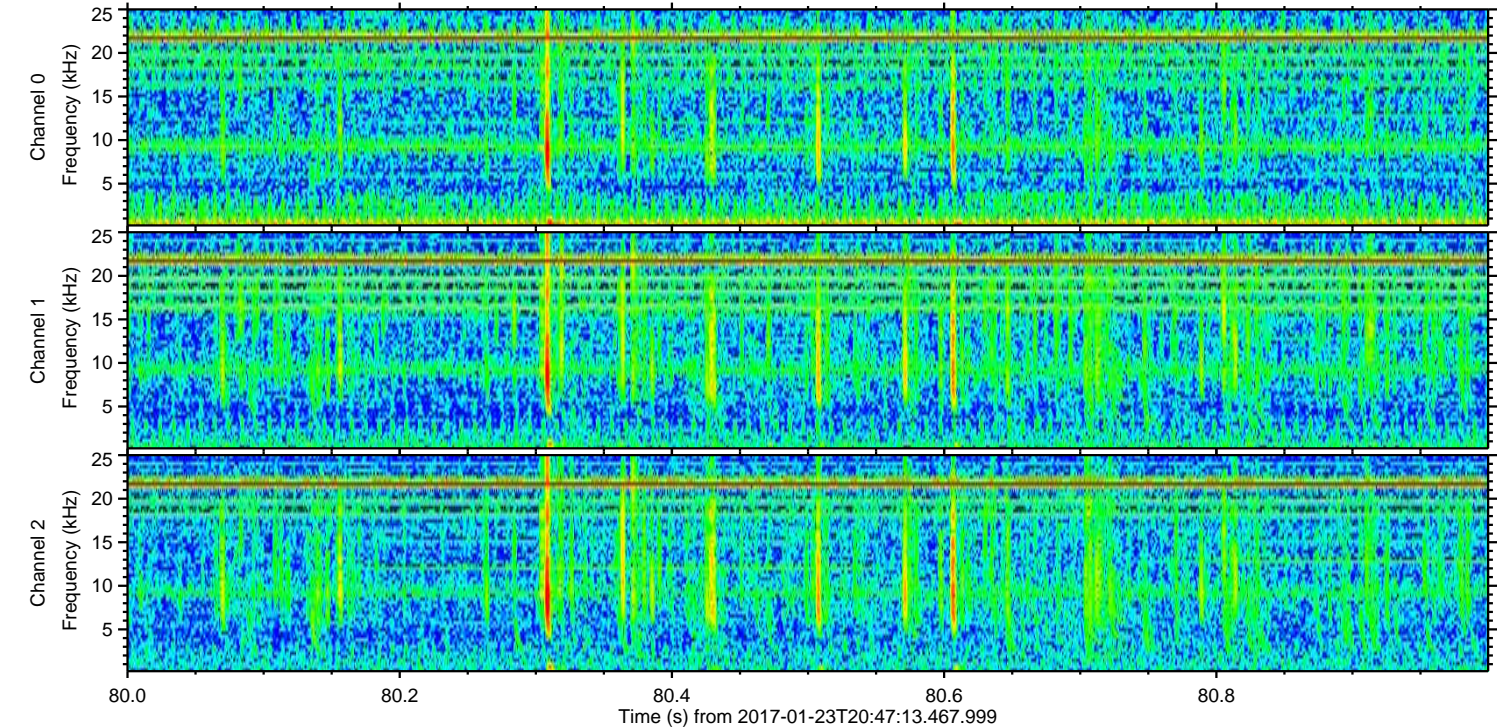
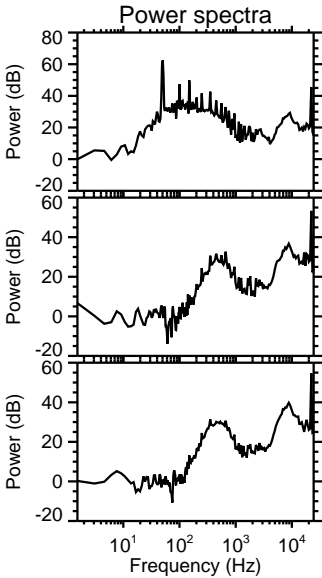
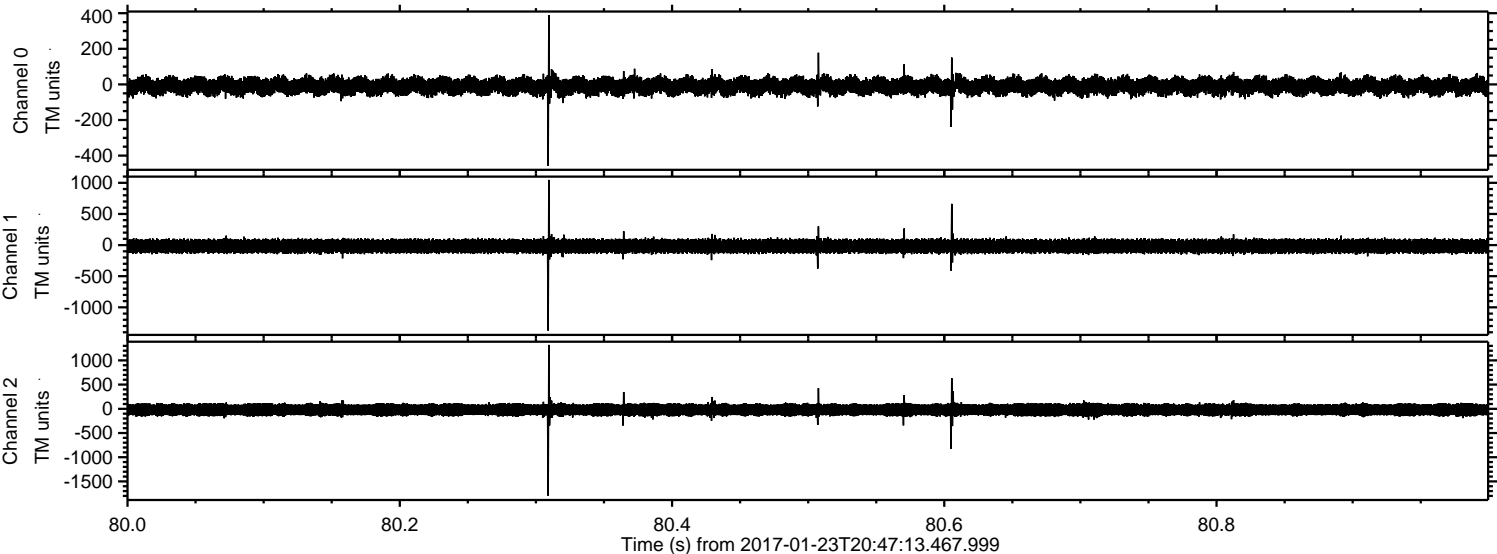

Processed Mon Jan 23 21:55:15 2017 by ELM ver.2012-10-06 from 001__elm20170123_204712__dat00.bin

