

ELMAVAN 3D WAVEFORMS (Measured data sampled at 50 kHz) 51000 packets of 144 samples from 2017-01-23T11:36:51.254.999.

Processed Mon Jan 23 12:44:20 2017 by ELM ver.2012-10-06 from 001__elm20170123_113650__dat00.bin

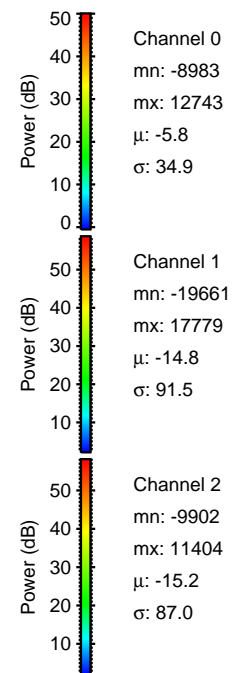

Processed Mon Jan 23 12:44:32 2017 by ELM ver.2012-10-06 from 001__elm20170123_113650__dat00.bin

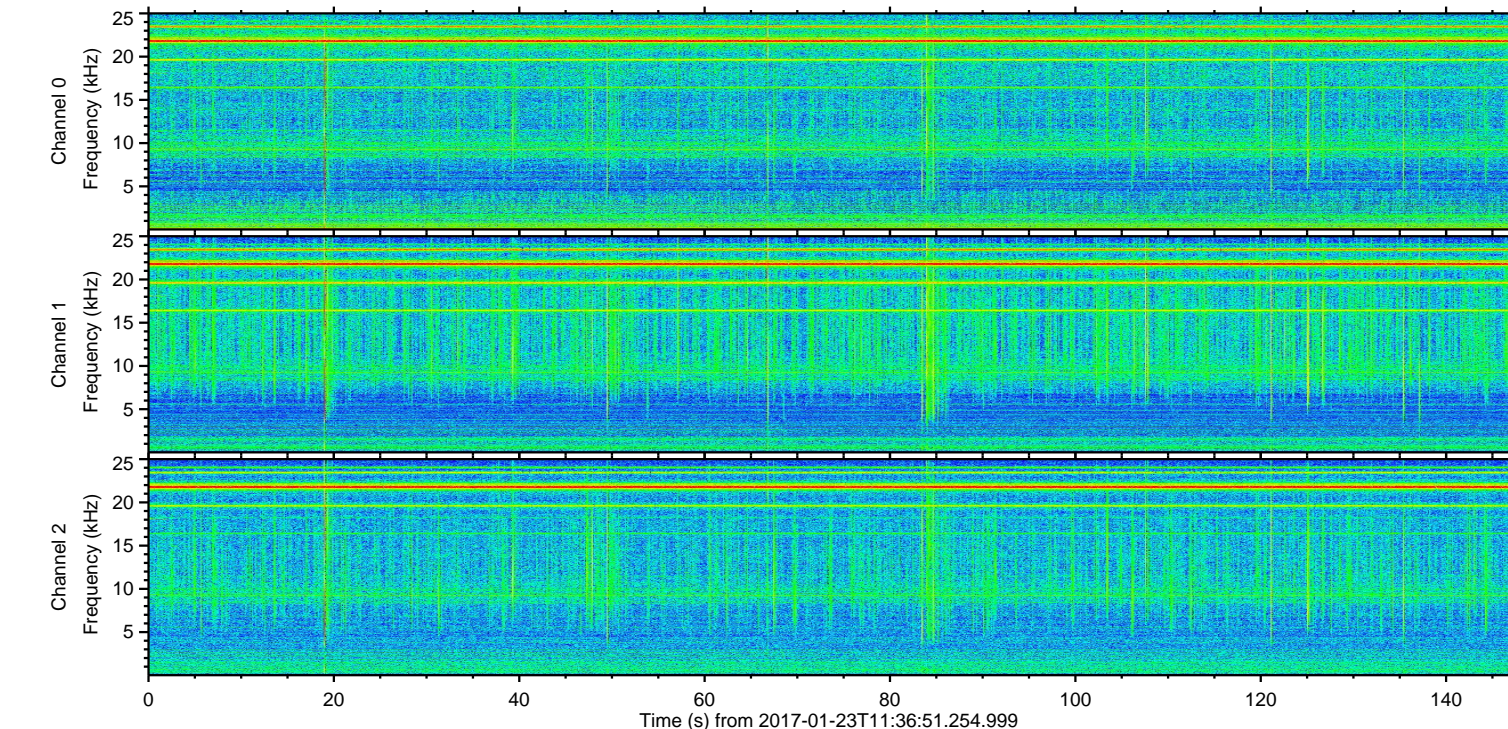
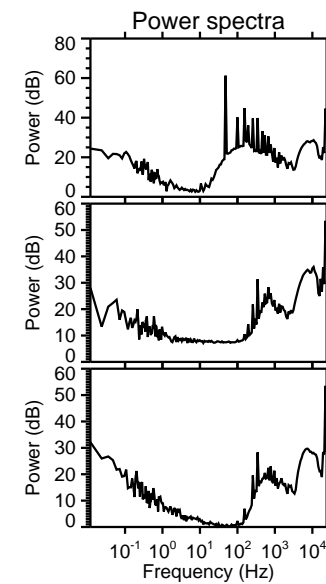
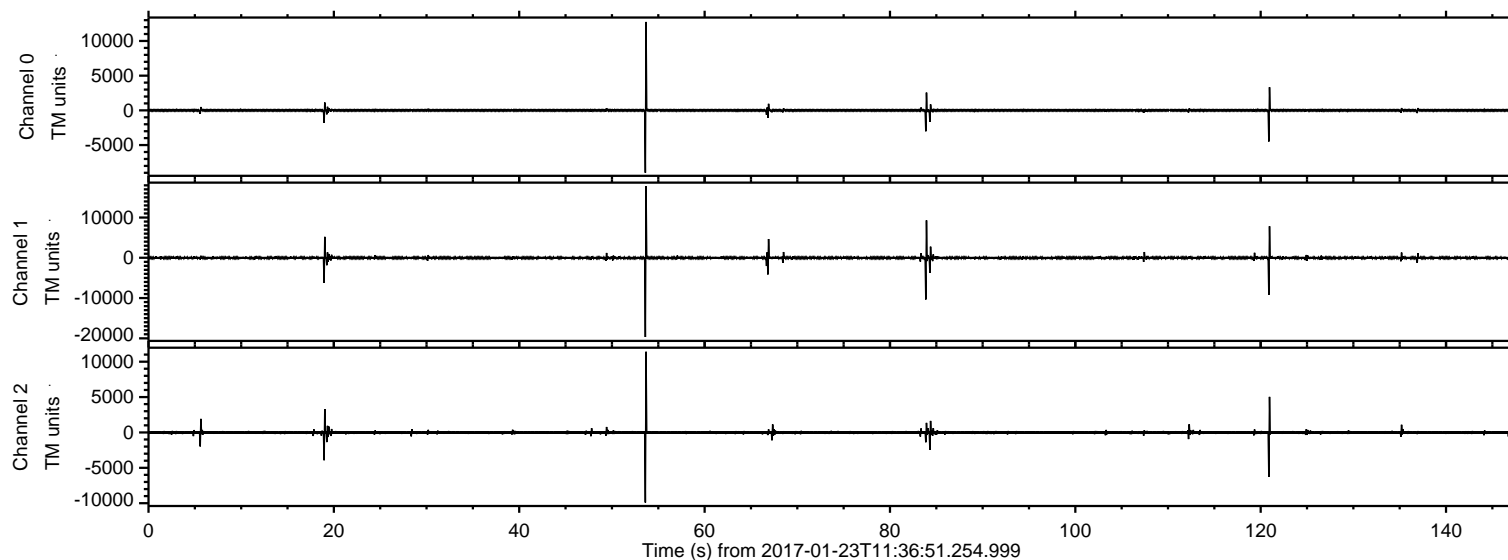
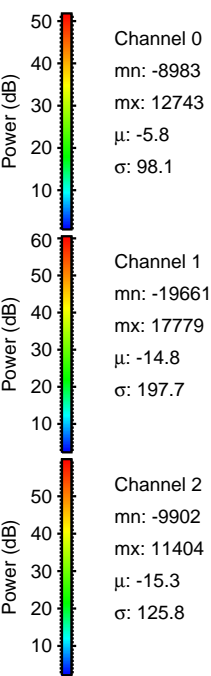
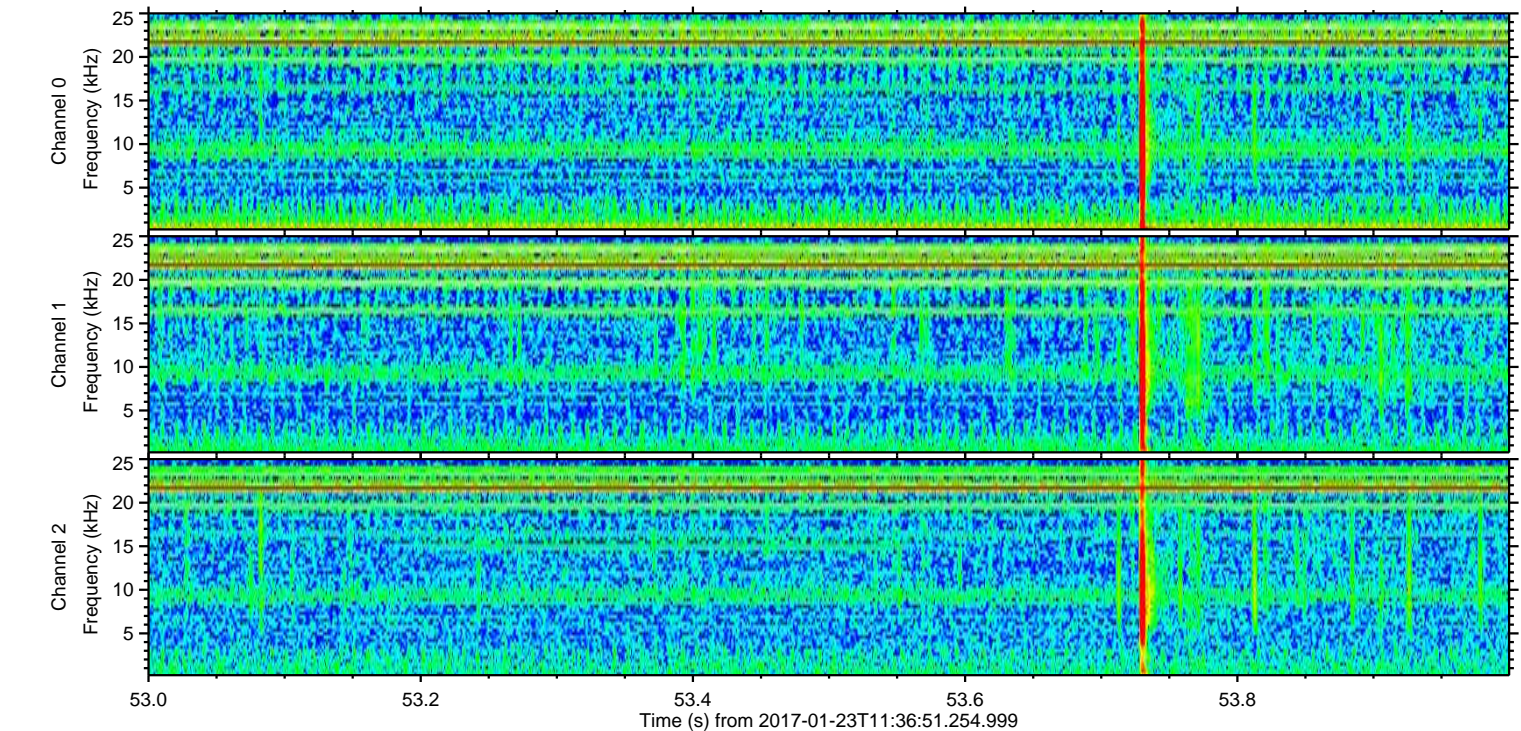
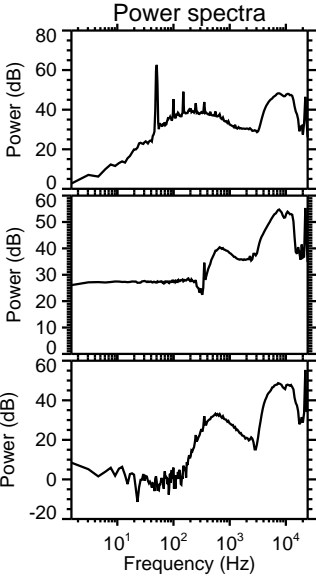
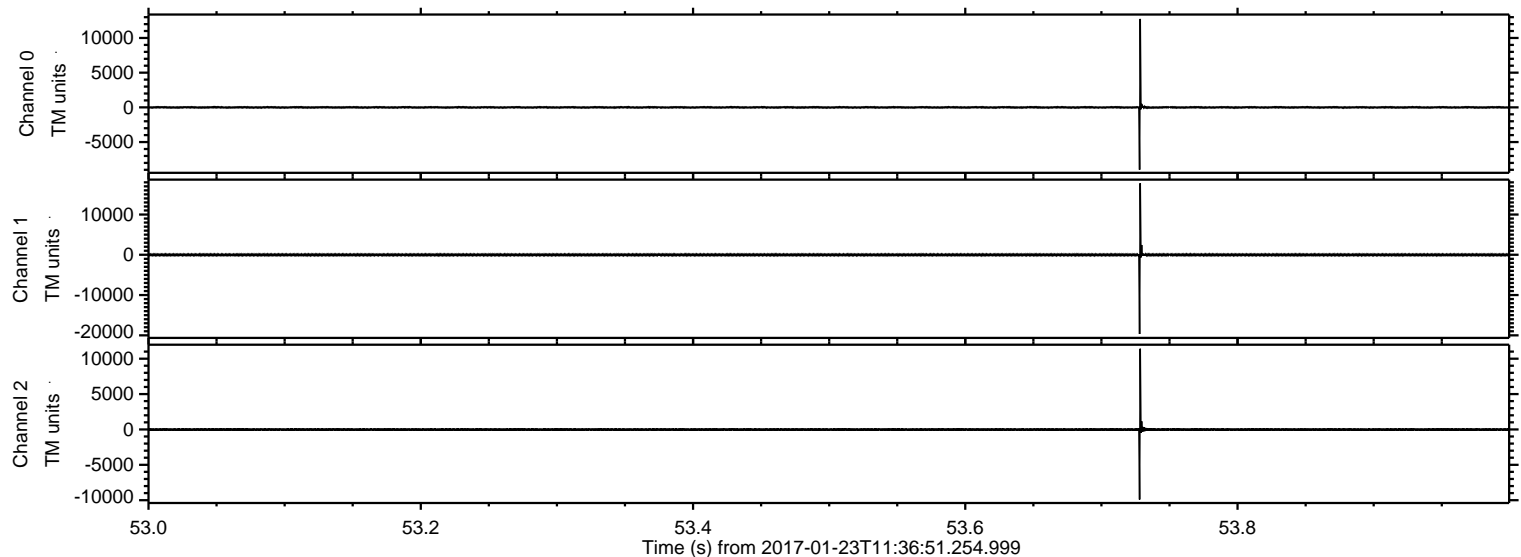

ELMAVAN 3D WAVEFORMS (Measured data sampled at 50 kHz) 51000 packets of 144 samples from 2017-01-23T11:36:51.254.999. Part 84/147

Processed Mon Jan 23 12:44:33 2017 by ELM ver.2012-10-06 from 001__elm20170123_113650__dat00.bin

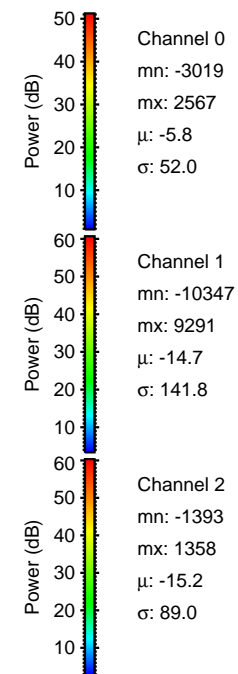
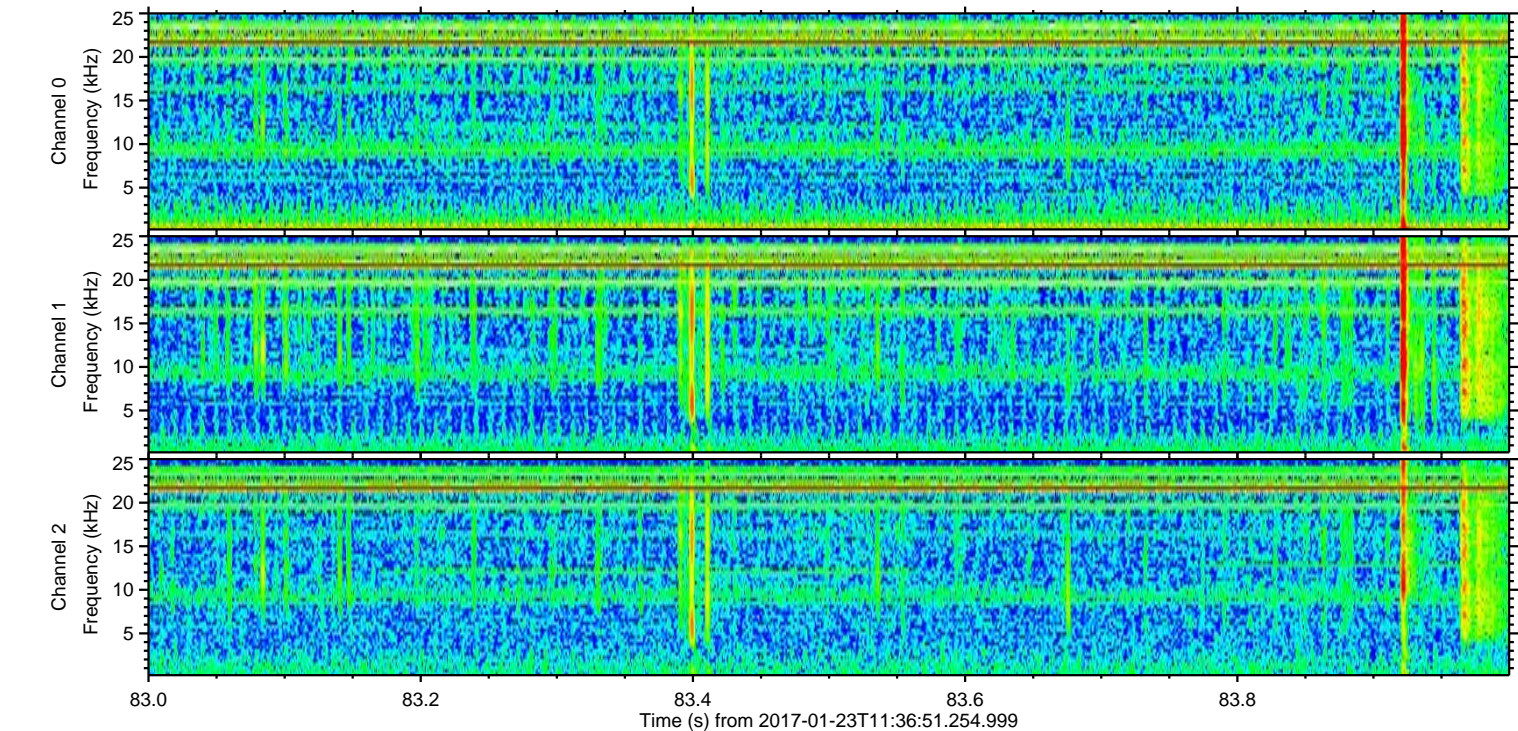
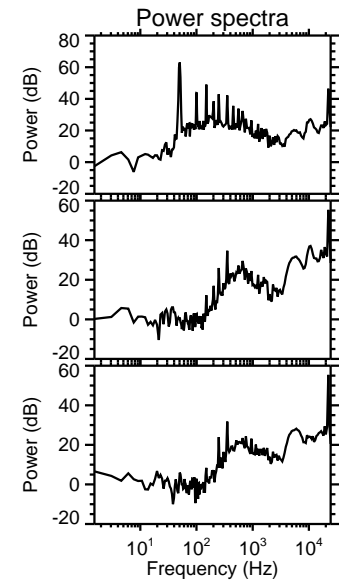
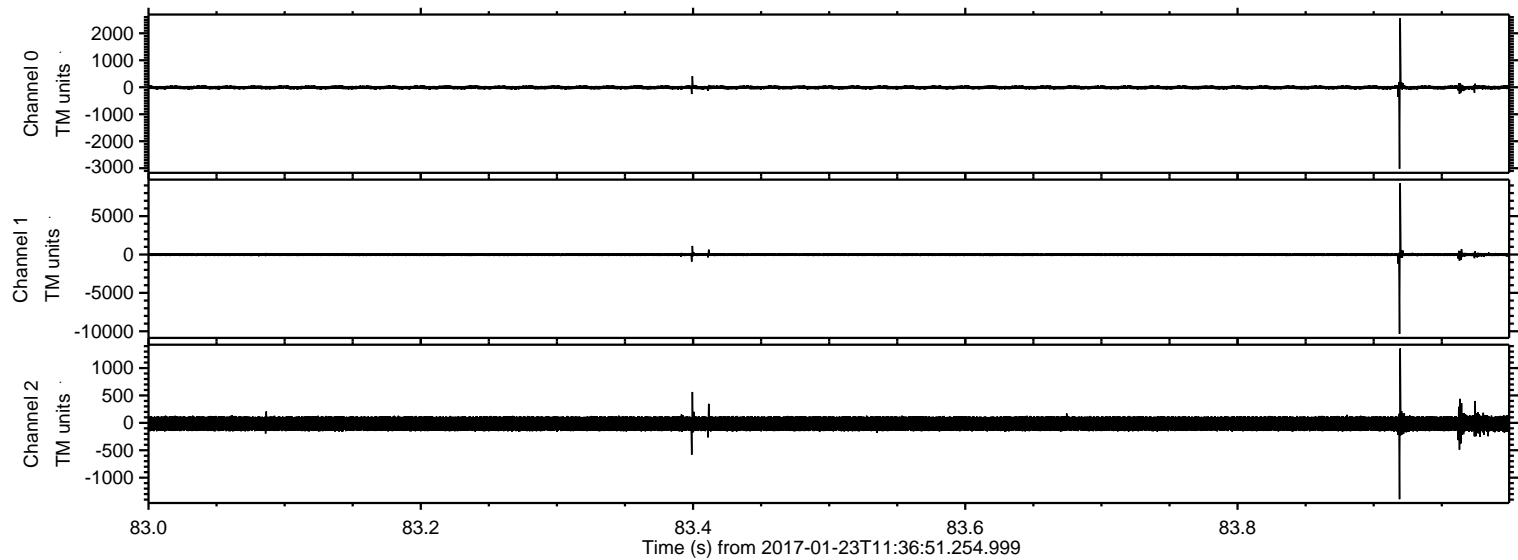

ELMAVAN 3D WAVEFORMS (Measured data sampled at 50 kHz) 51000 packets of 144 samples from 2017-01-23T11:36:51.254.999. Part 121/147

Processed Mon Jan 23 12:44:34 2017 by ELM ver.2012-10-06 from 001__elm20170123_113650__dat00.bin

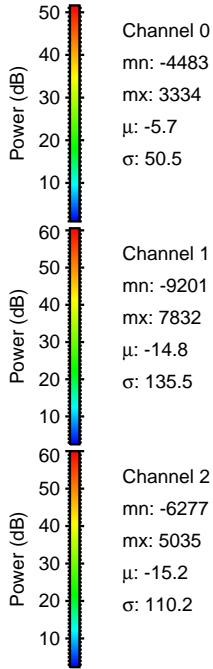
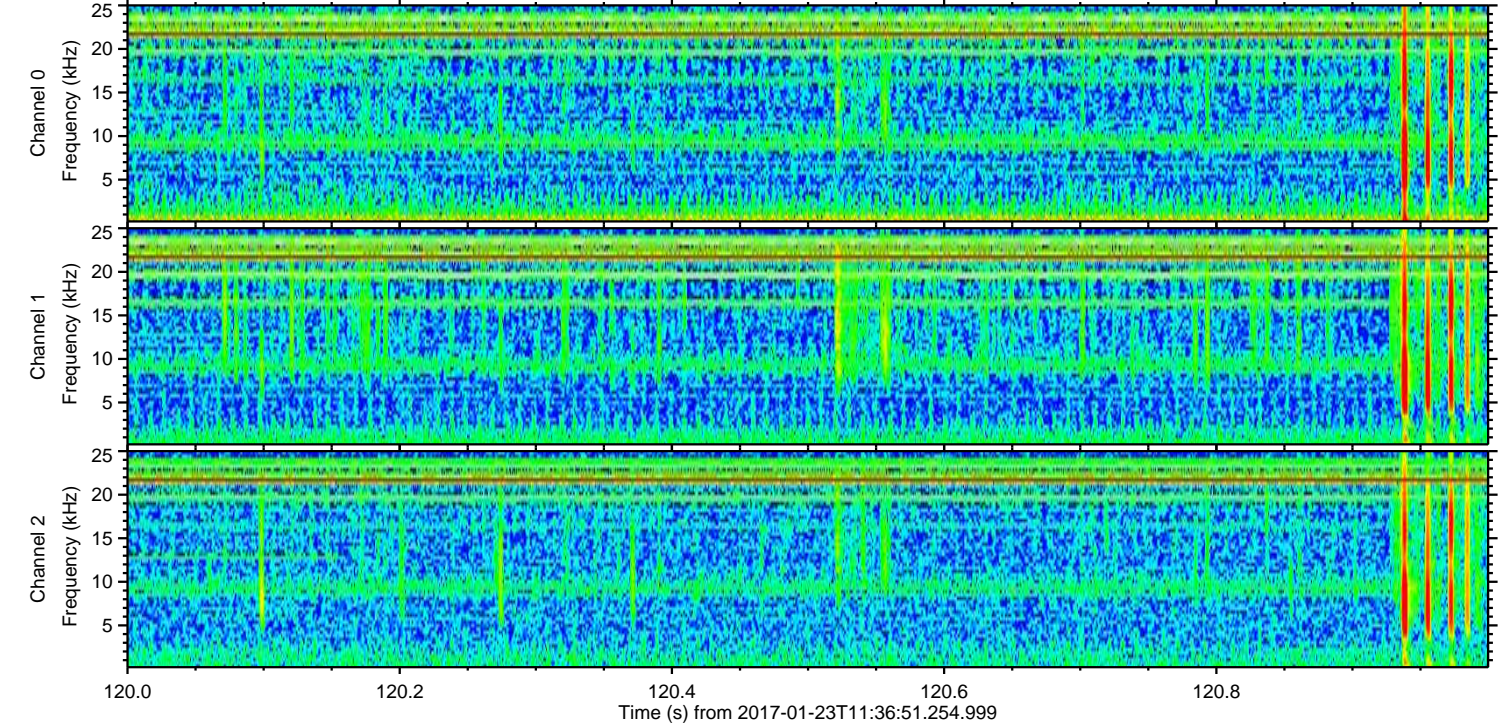
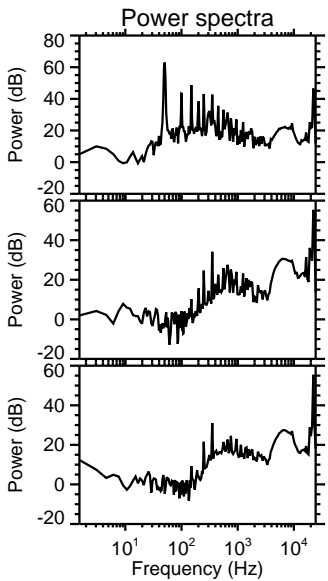
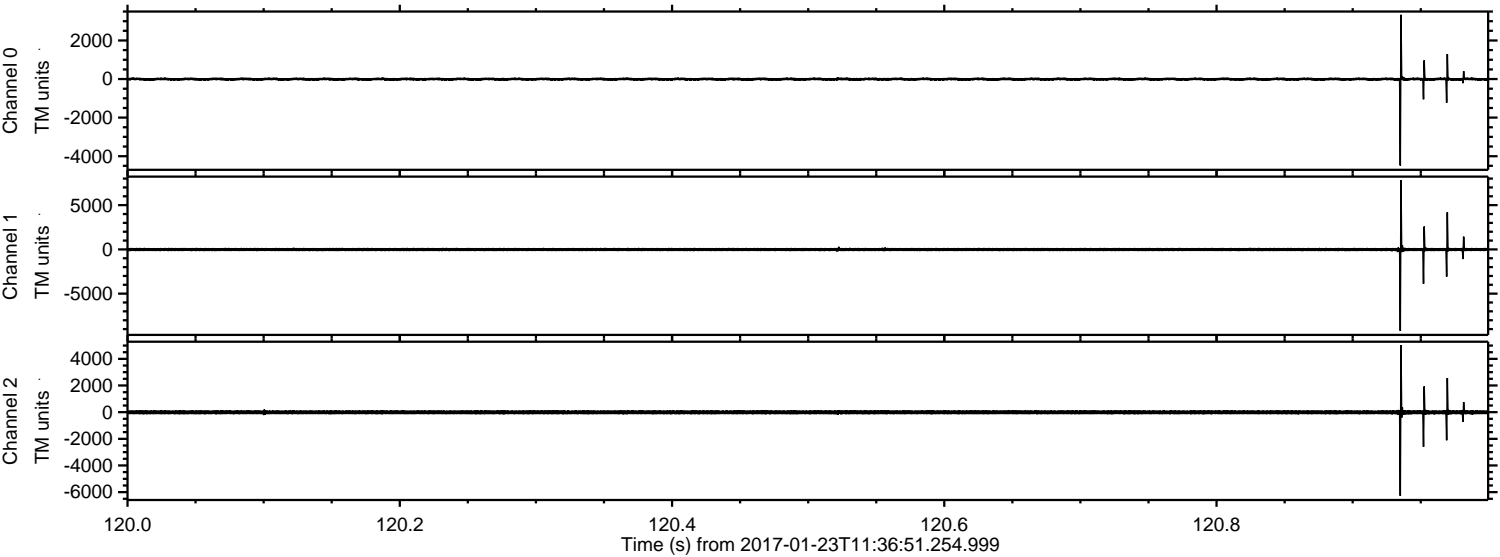

ELMAVAN 3D WAVEFORMS (Measured data sampled at 50 kHz) 51000 packets of 144 samples from 2017-01-23T11:36:51.254.999. Part 20/147

Processed Mon Jan 23 12:44:35 2017 by ELM ver.2012-10-06 from 001__elm20170123_113650__dat00.bin

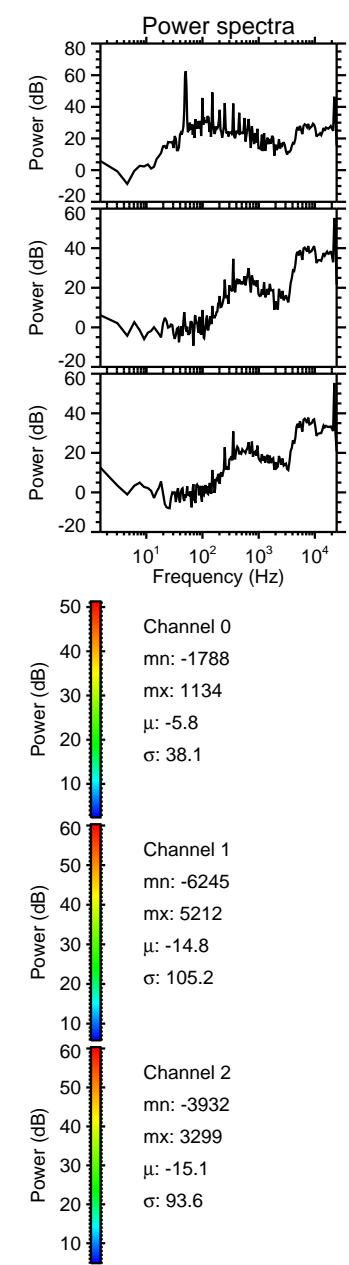
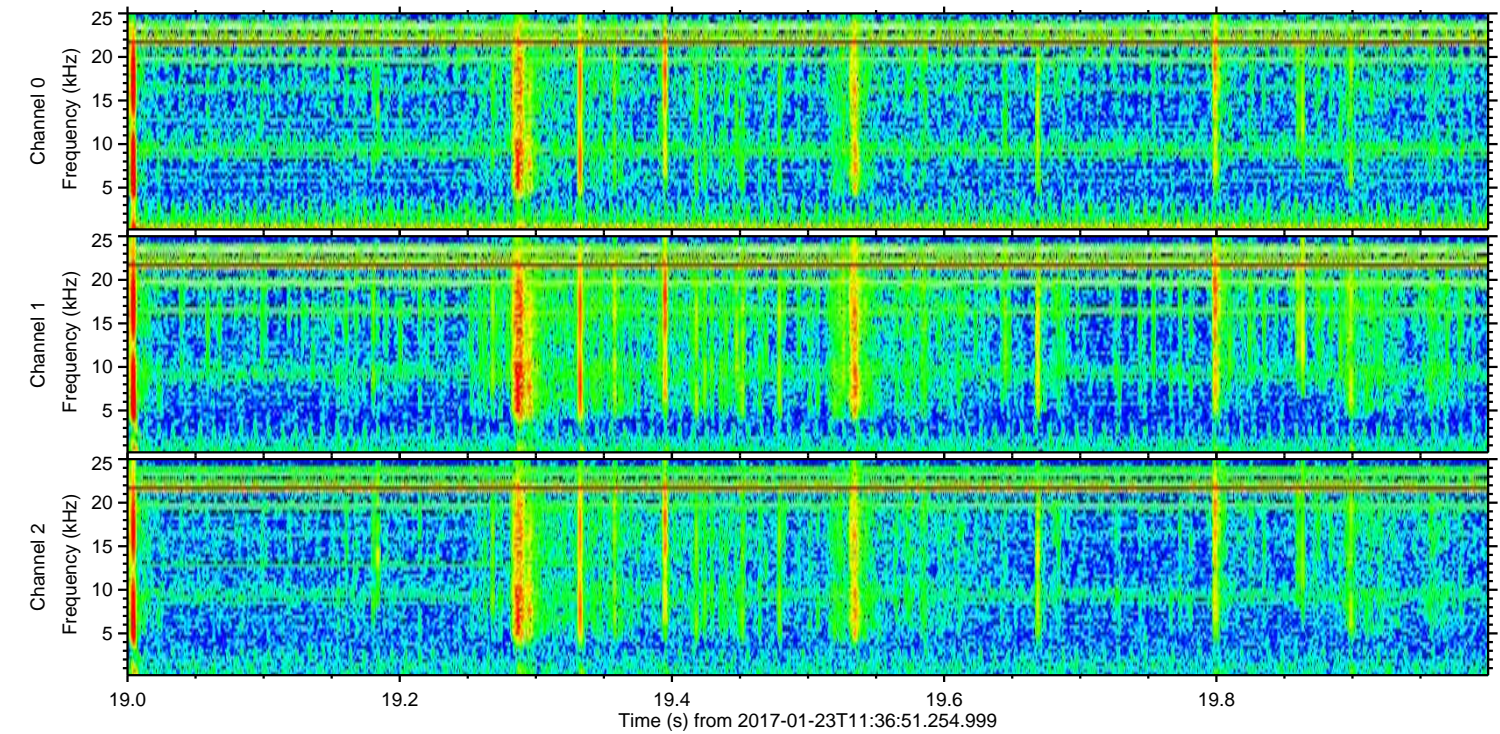
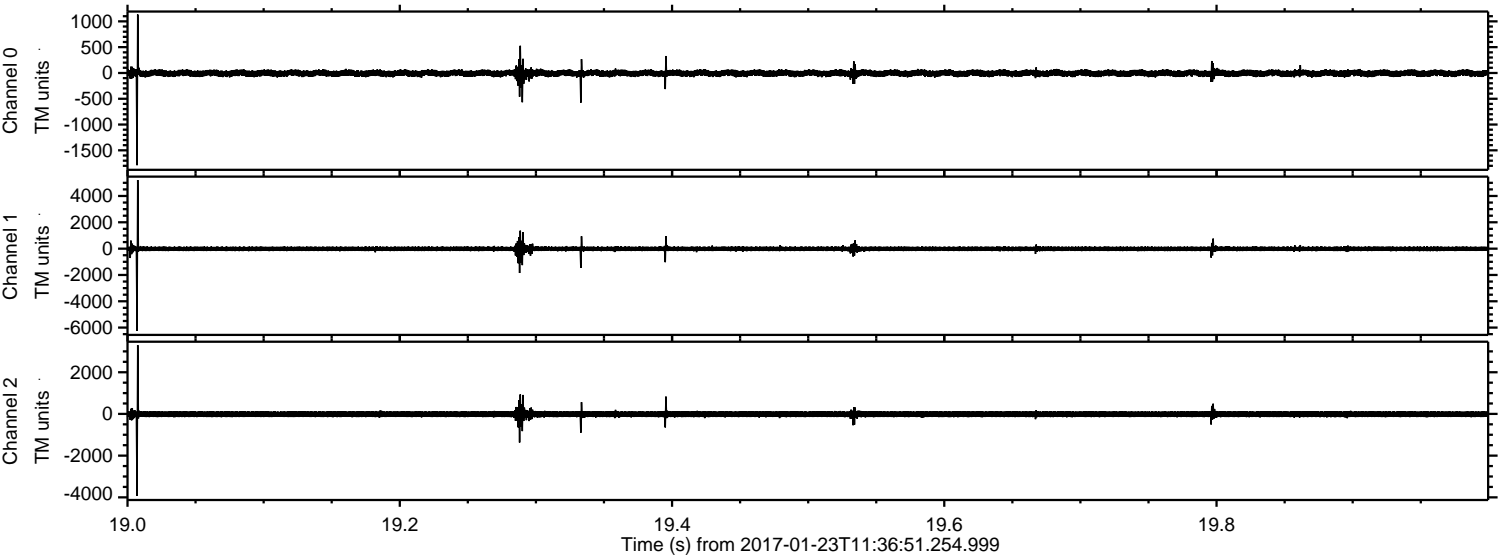

Processed Mon Jan 23 12:44:35 2017 by ELM ver.2012-10-06 from 001__elm20170123_113650__dat00.bin

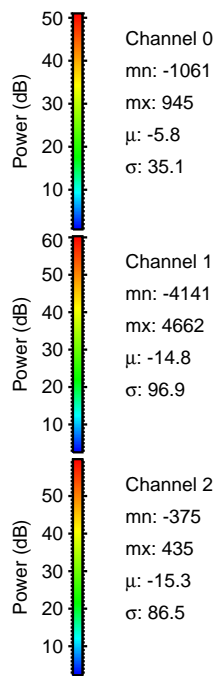
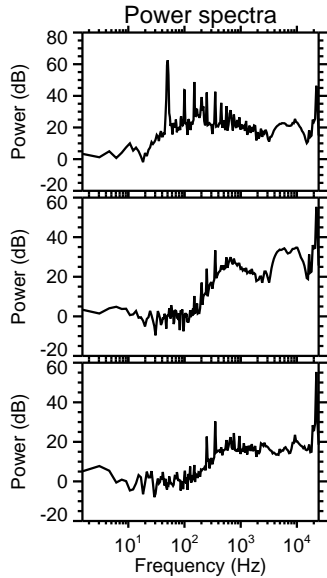
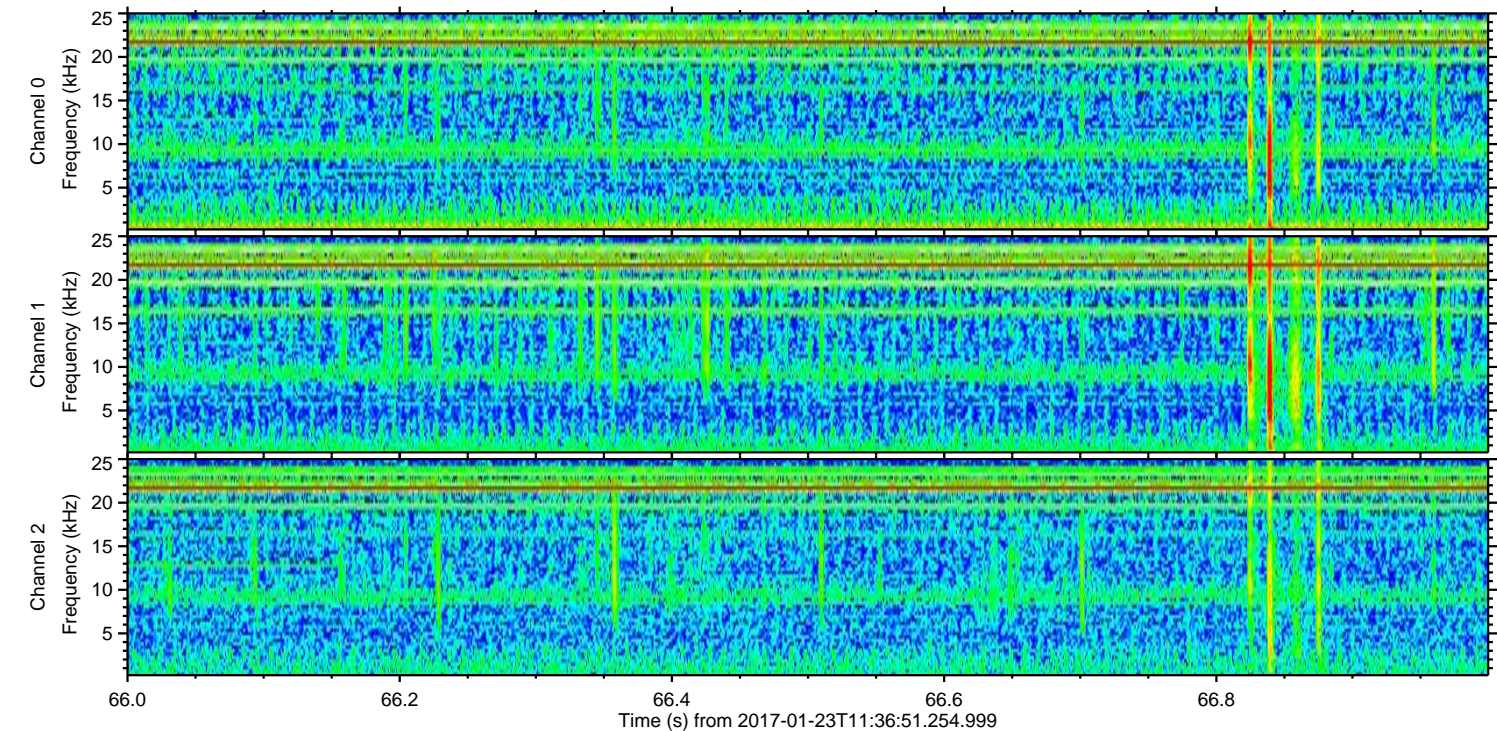
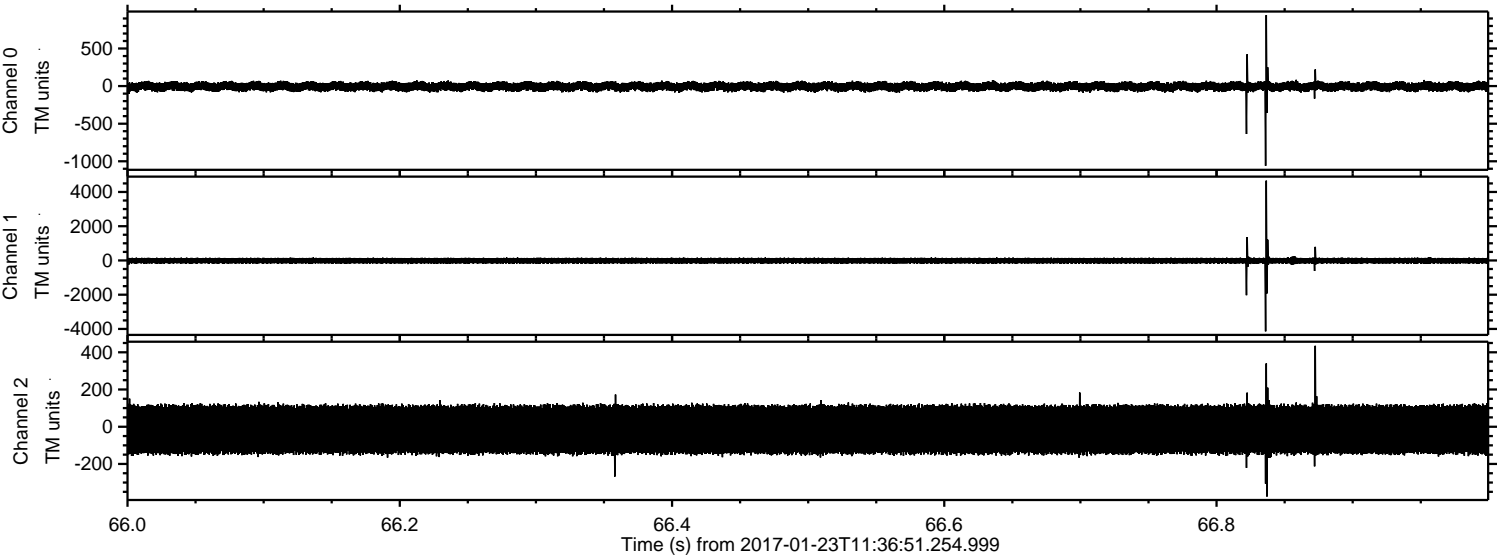

Processed Mon Jan 23 12:44:36 2017 by ELM ver.2012-10-06 from 001__elm20170123_113650__dat00.bin

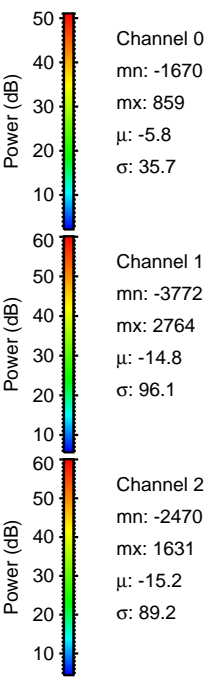
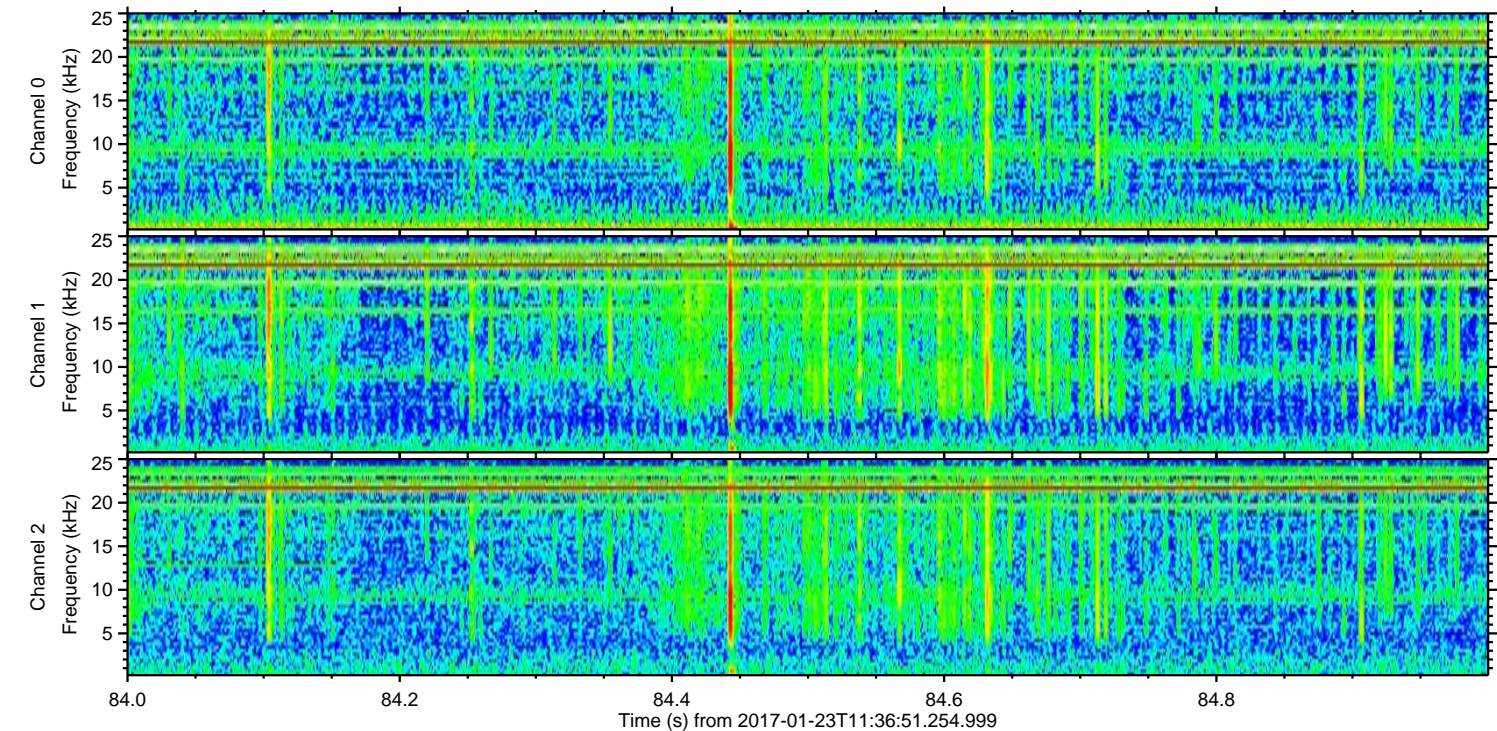
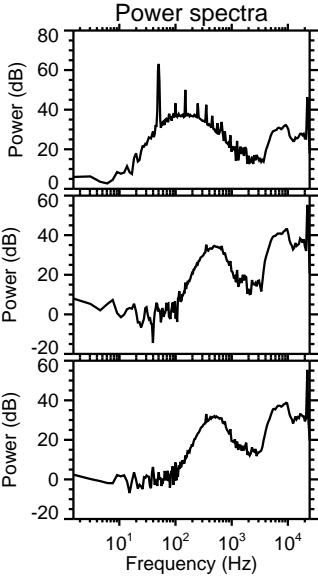
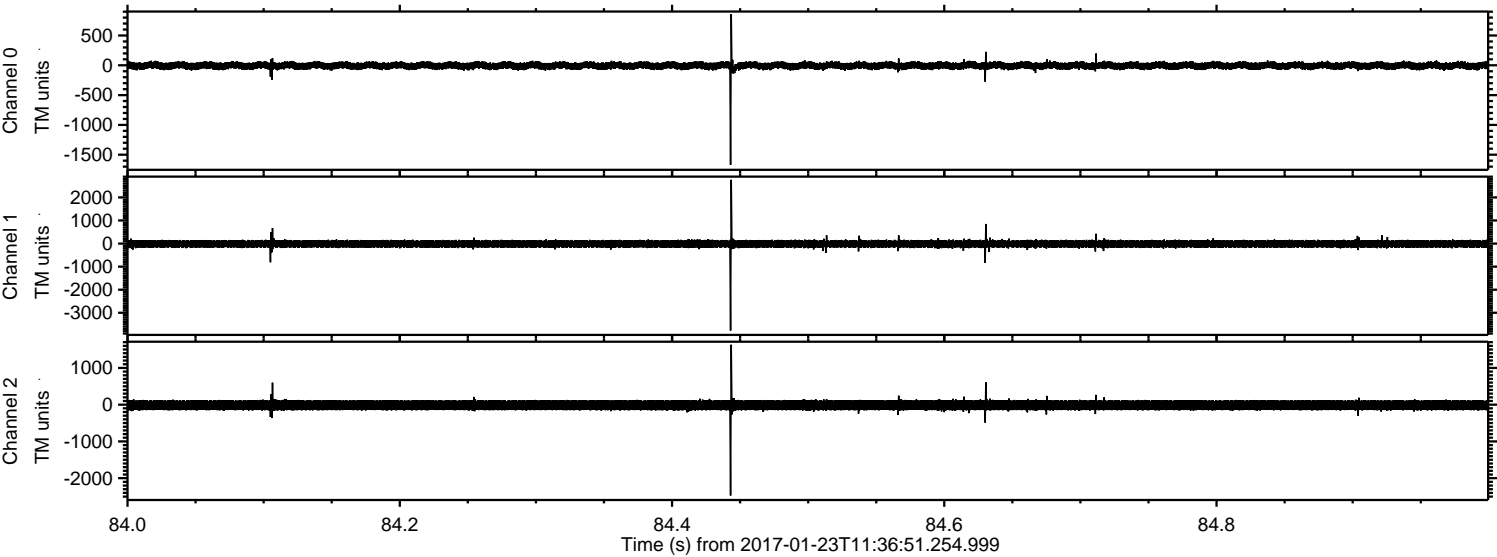

Processed Mon Jan 23 12:44:37 2017 by ELM ver.2012-10-06 from 001__elm20170123_113650__dat00.bin

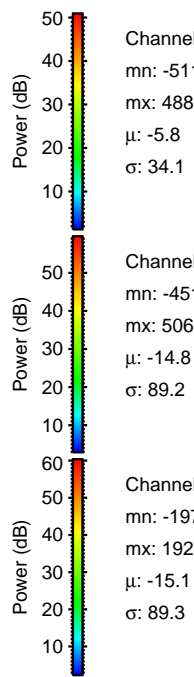
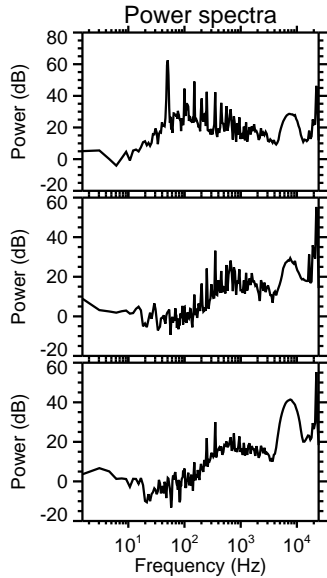
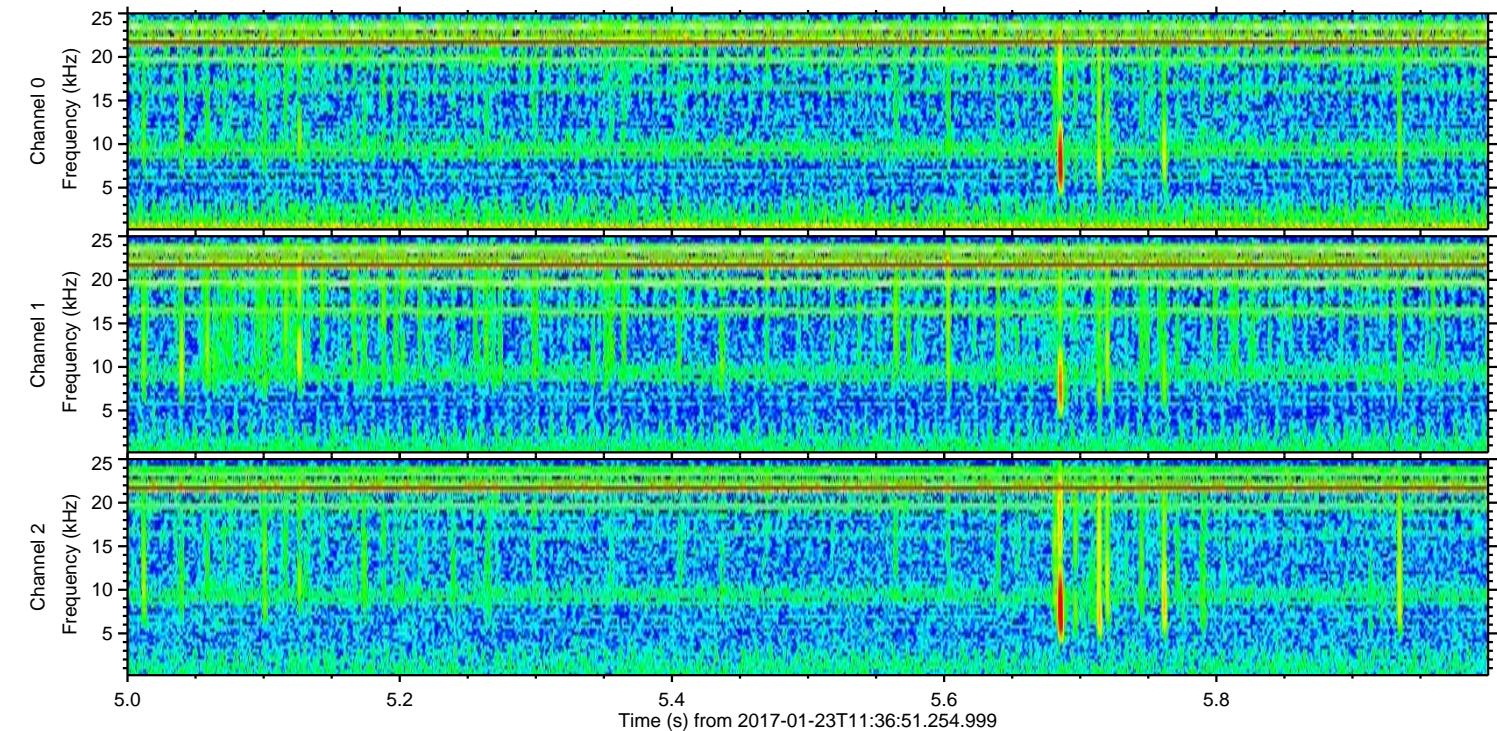
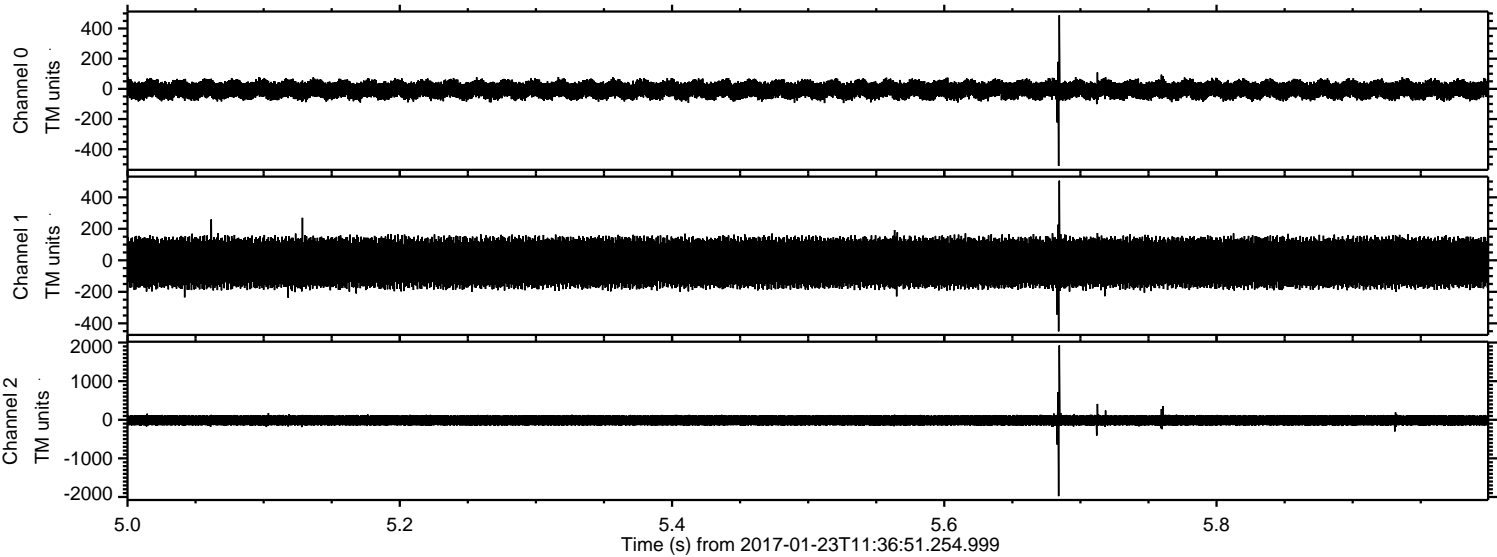

ELMAVAN 3D WAVEFORMS (Measured data sampled at 50 kHz) 51000 packets of 144 samples from 2017-01-23T11:36:51.254.999. Part 108/147

Processed Mon Jan 23 12:44:38 2017 by ELM ver.2012-10-06 from 001__elm20170123_113650__dat00.bin

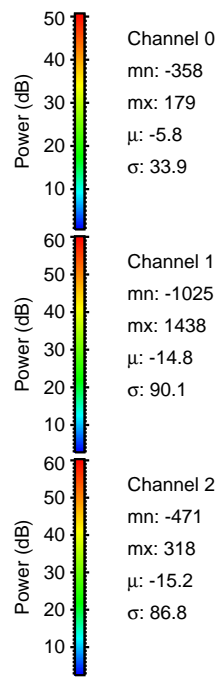
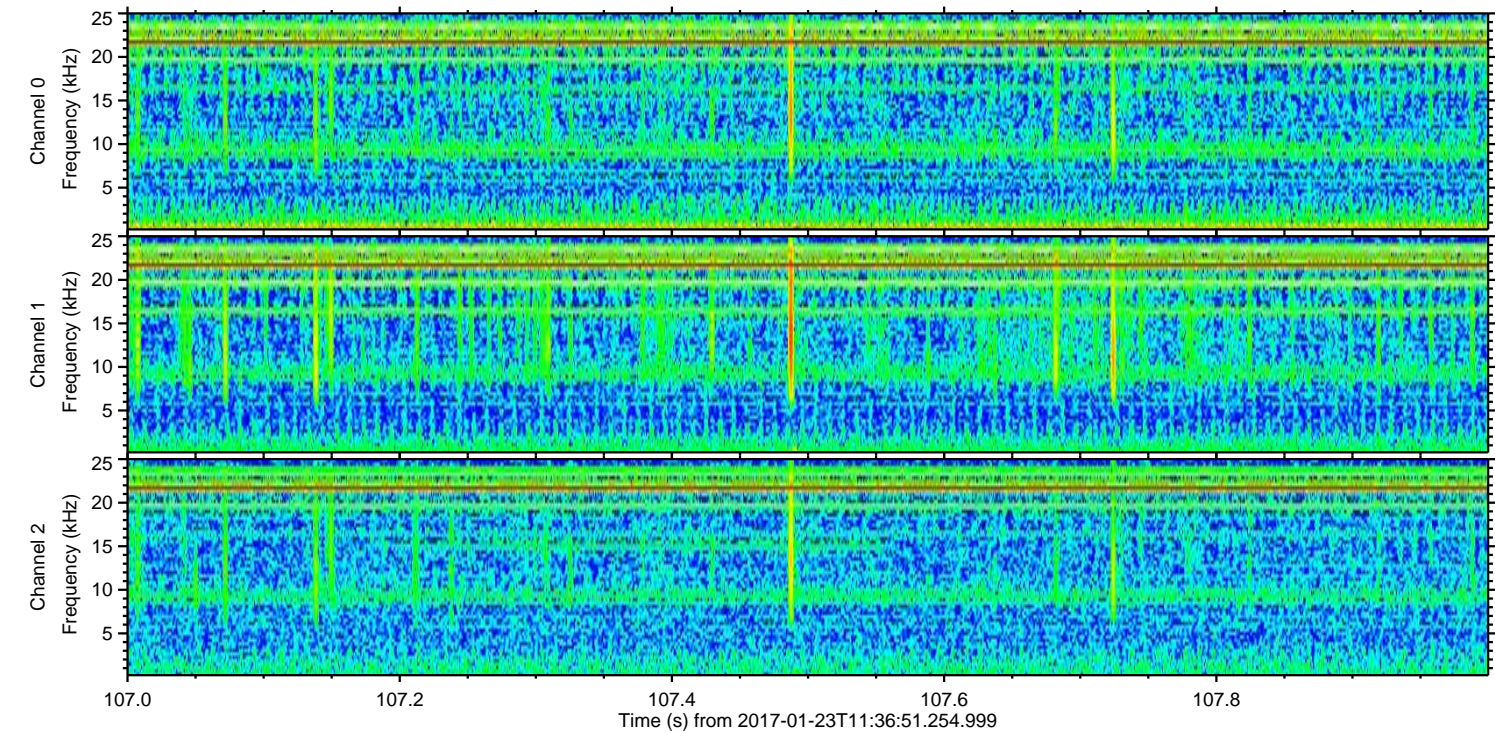
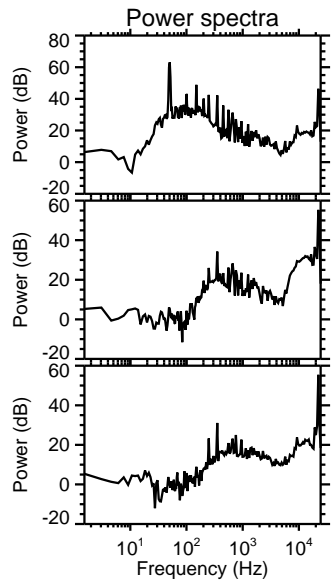
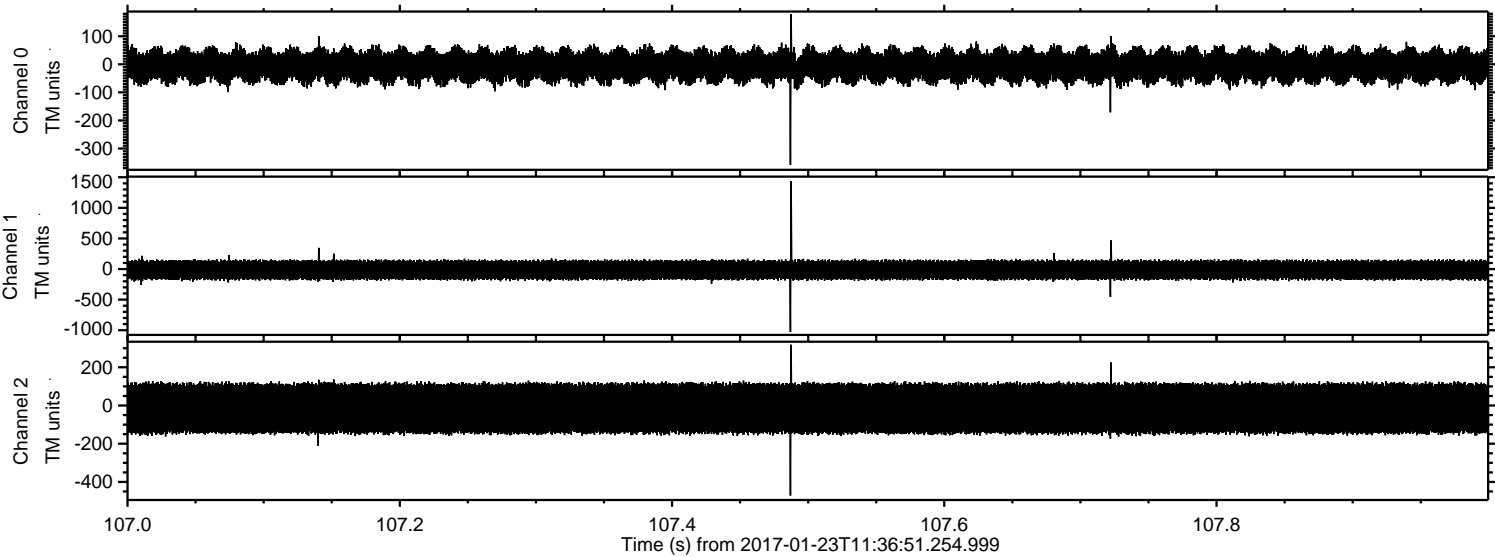

Processed Mon Jan 23 12:44:39 2017 by ELM ver.2012-10-06 from 001__elm20170123_113650__dat00.bin

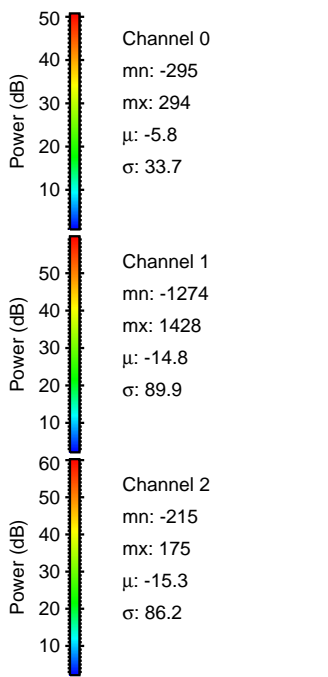
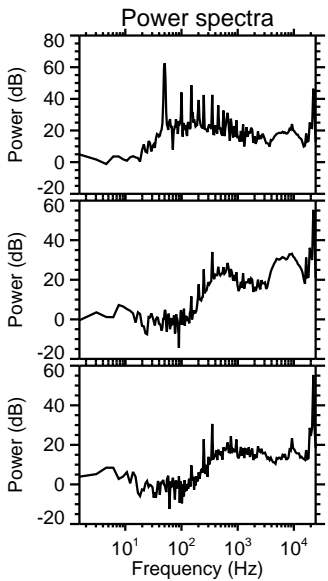
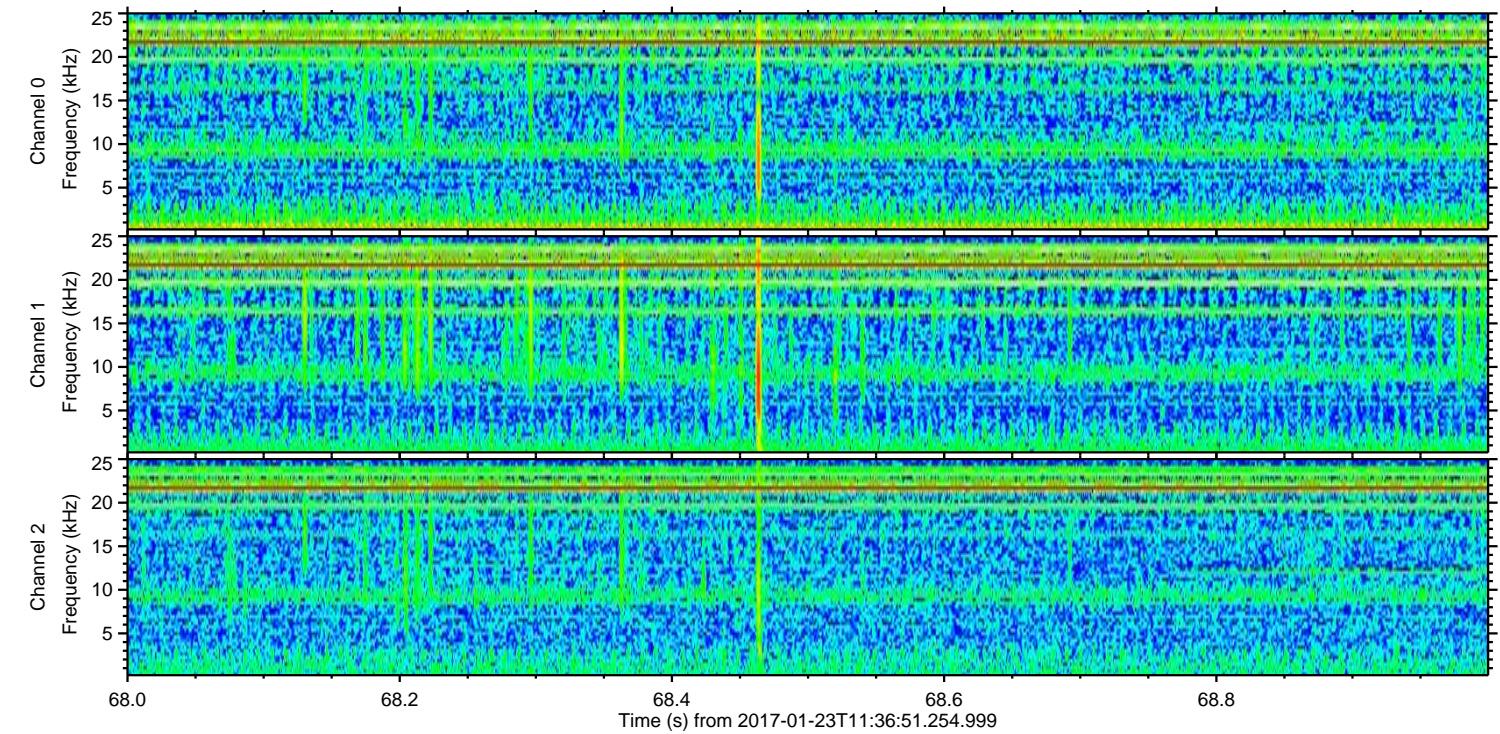
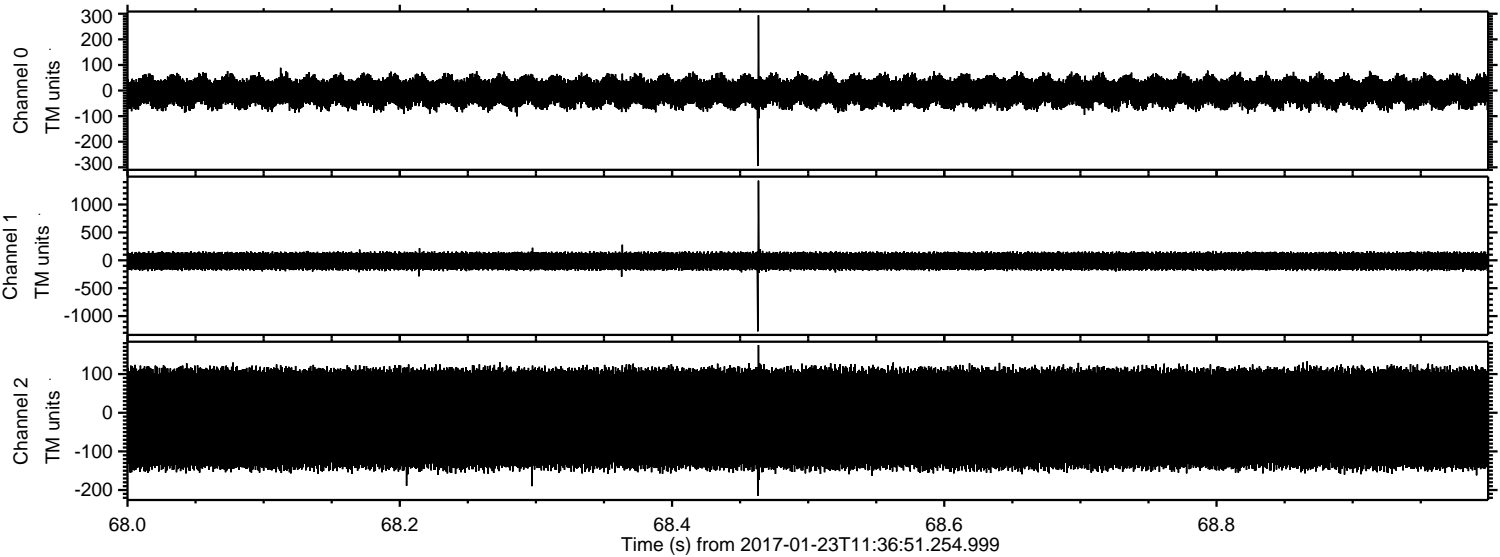

Channel 0
mn: -295
mx: 294
 μ : -5.8
 σ : 33.7

Channel 1
mn: -1274
mx: 1428
 μ : -14.8
 σ : 89.9

Channel 2
mn: -215
mx: 175
 μ : -15.3
 σ : 86.2

Processed Mon Jan 23 12:44:40 2017 by ELM ver.2012-10-06 from 001__elm20170123_113650__dat00.bin

