

ELMAVAN 3D WAVEFORMS (Measured data sampled at 50 kHz) 51000 packets of 144 samples from 2017-01-23T10:36:48.832.999.

Processed Mon Jan 23 11:44:07 2017 by ELM ver.2012-10-06 from 001__elm20170123_103647__dat00.bin

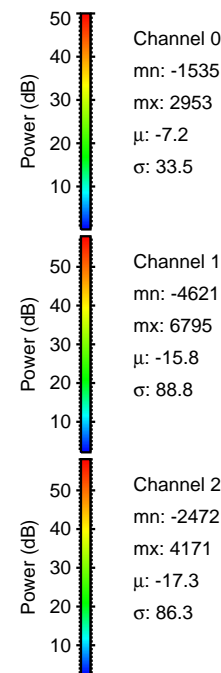
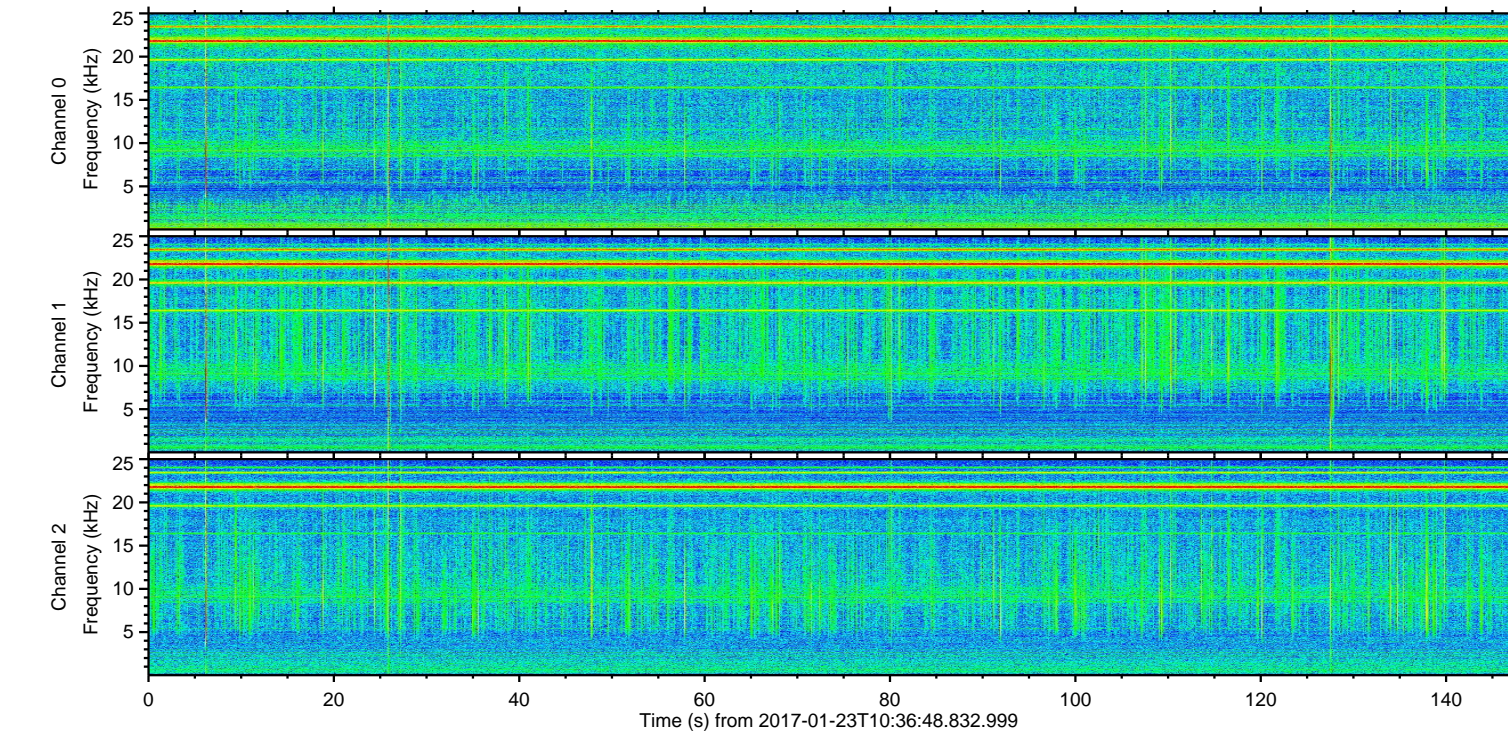
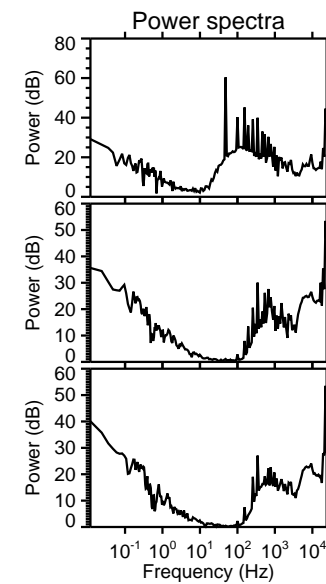
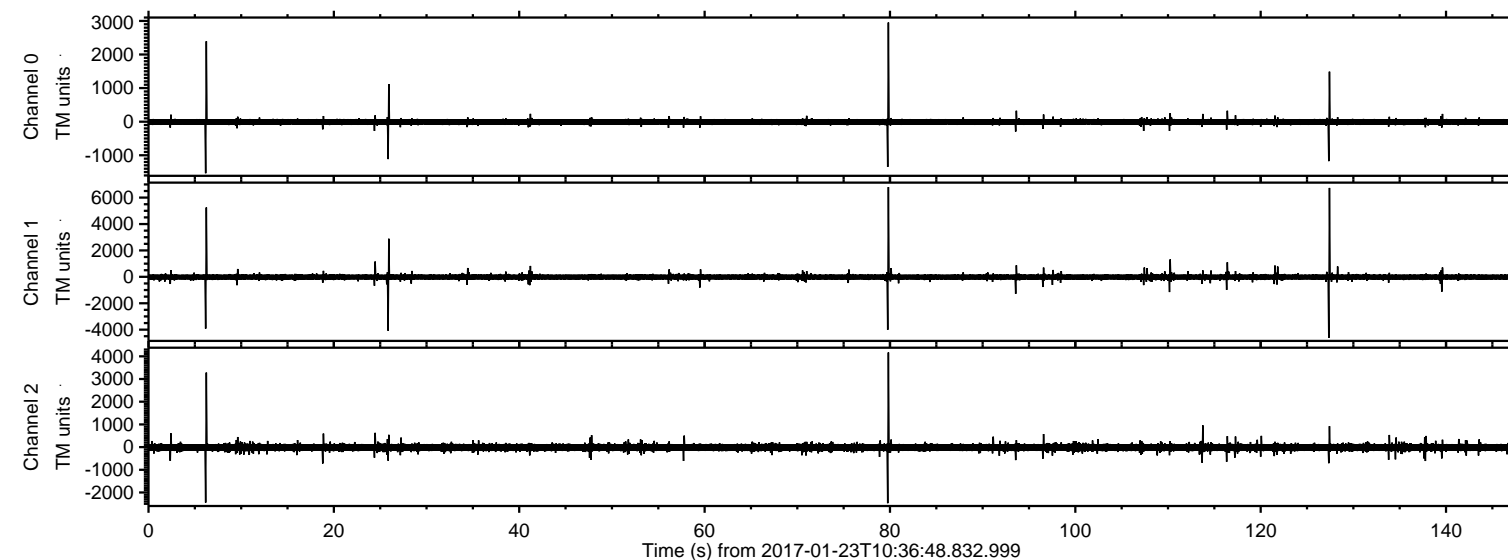

ELMAVAN 3D WAVEFORMS (Measured data sampled at 50 kHz) 51000 packets of 144 samples from 2017-01-23T10:36:48.832.999. Part 80/147

Processed Mon Jan 23 11:44:19 2017 by ELM ver.2012-10-06 from 001__elm20170123_103647__dat00.bin

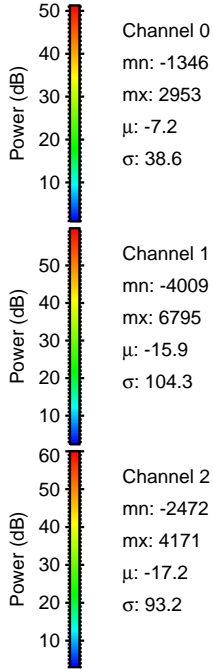
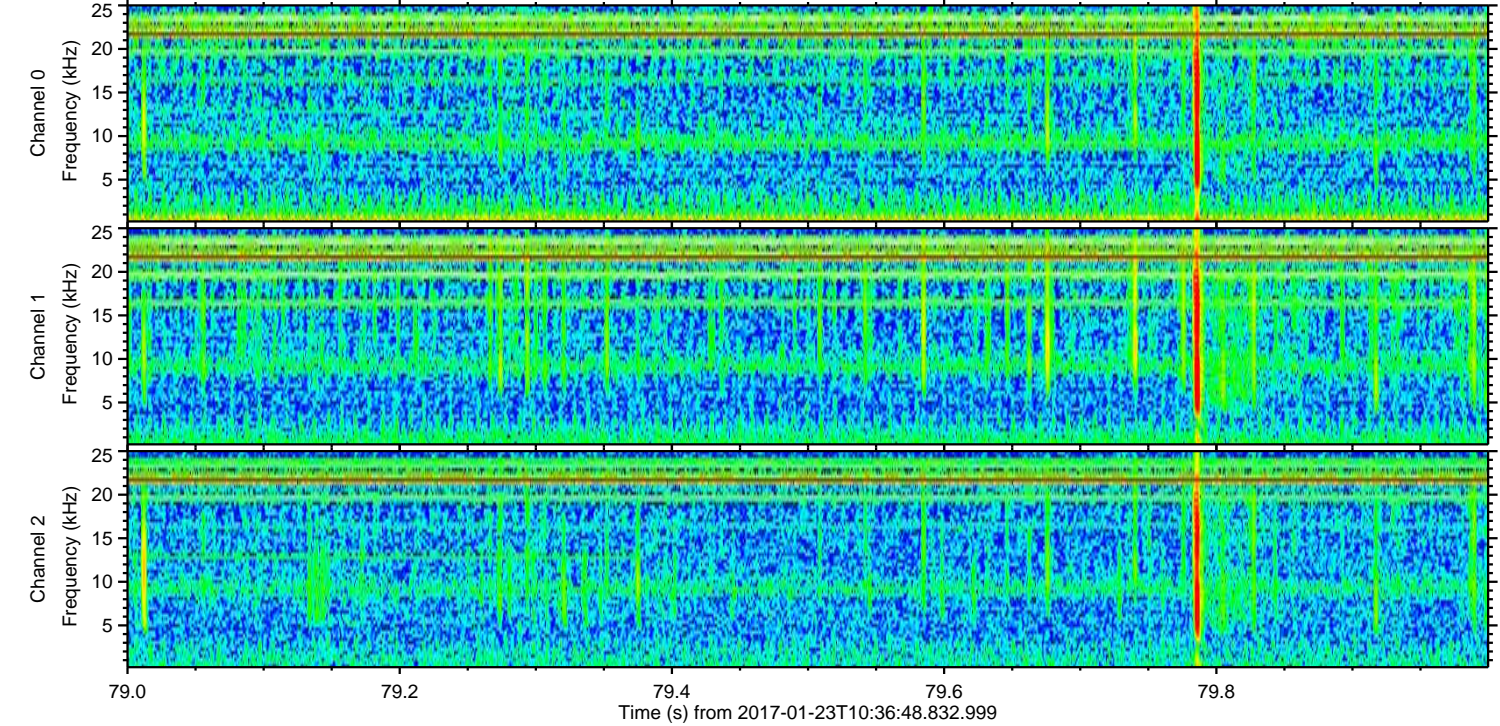
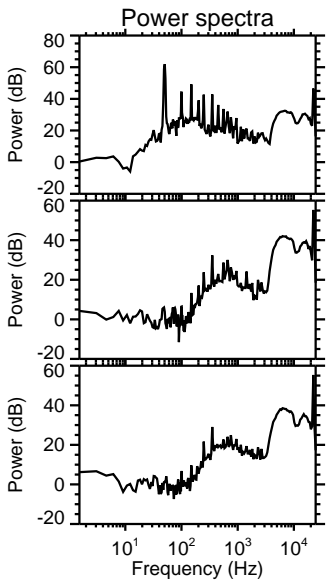
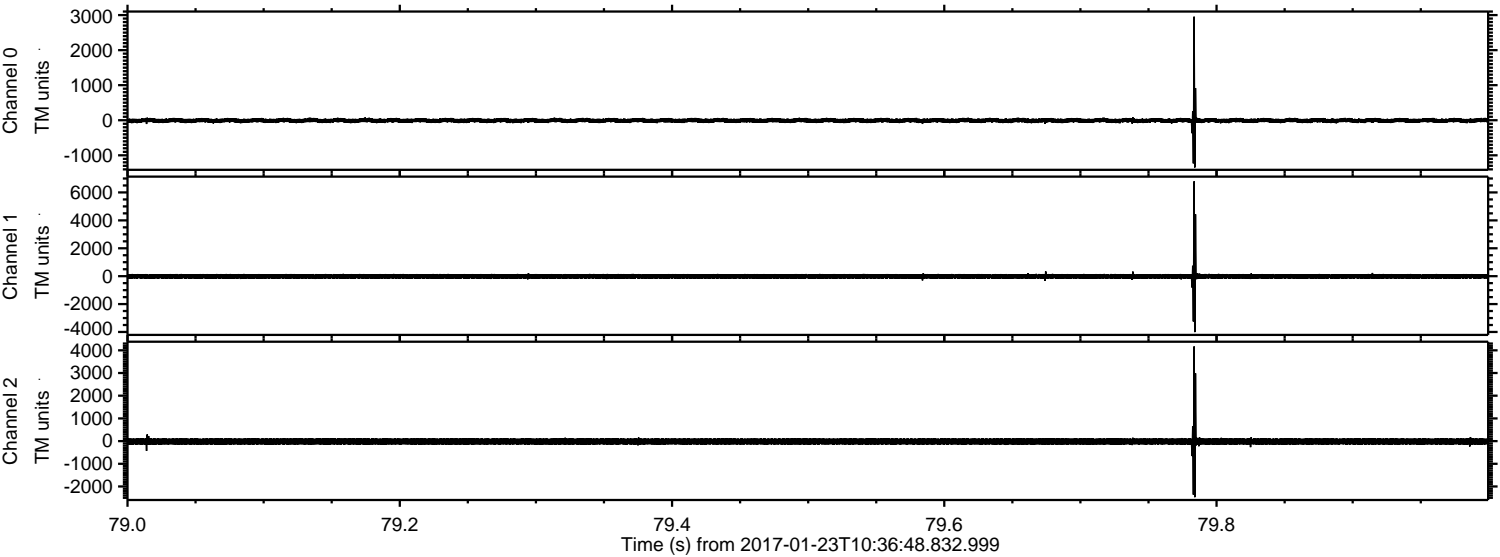

ELMAVAN 3D WAVEFORMS (Measured data sampled at 50 kHz) 51000 packets of 144 samples from 2017-01-23T10:36:48.832.999. Part 128/147

Processed Mon Jan 23 11:44:20 2017 by ELM ver.2012-10-06 from 001__elm20170123_103647__dat00.bin

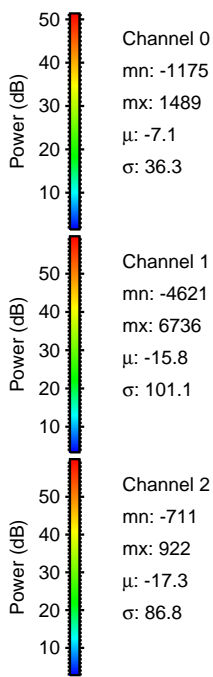
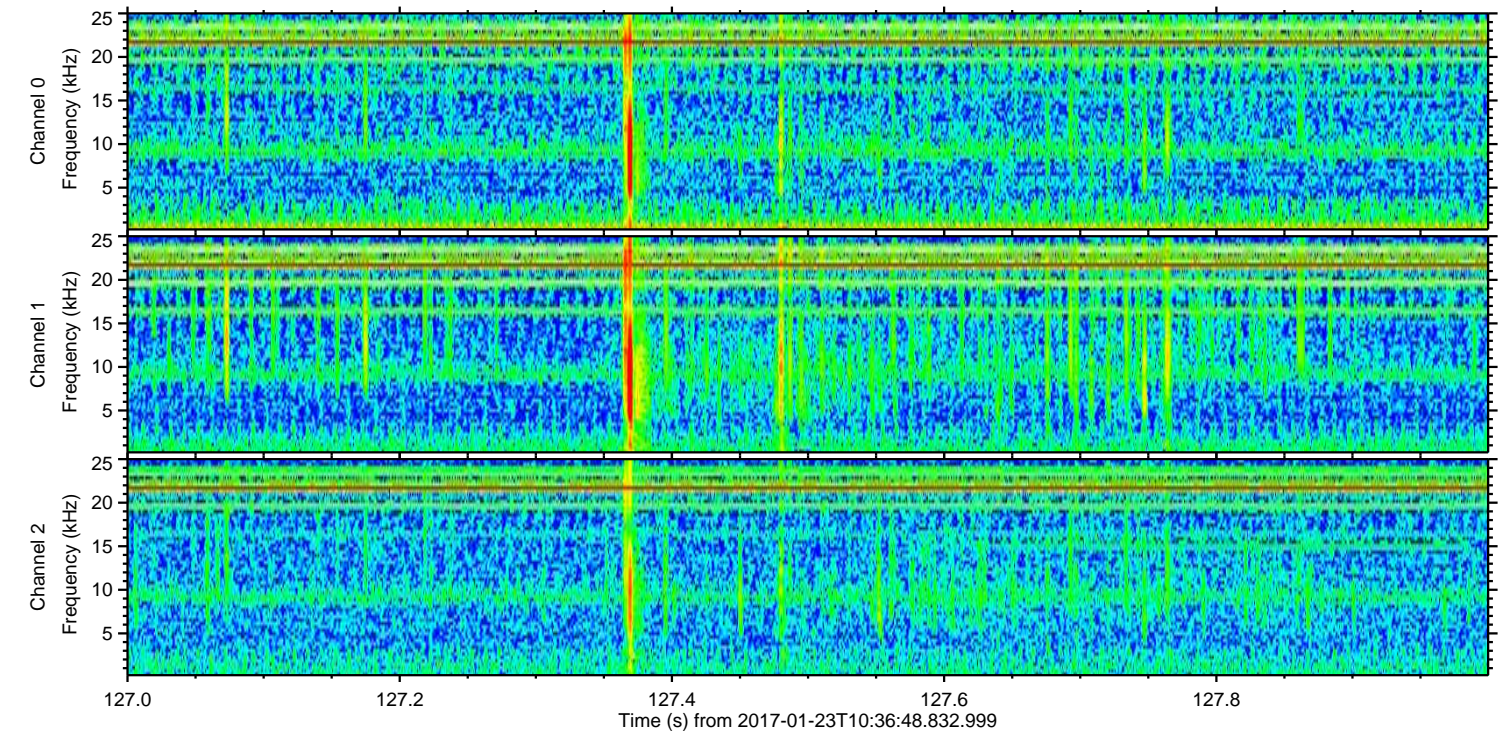
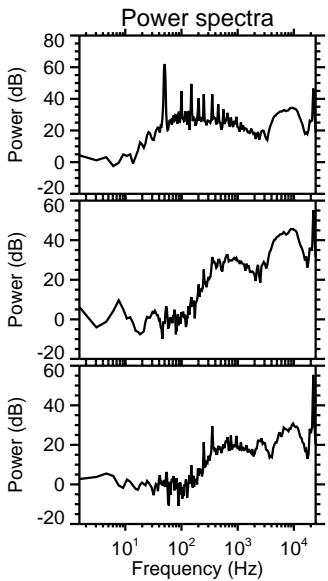
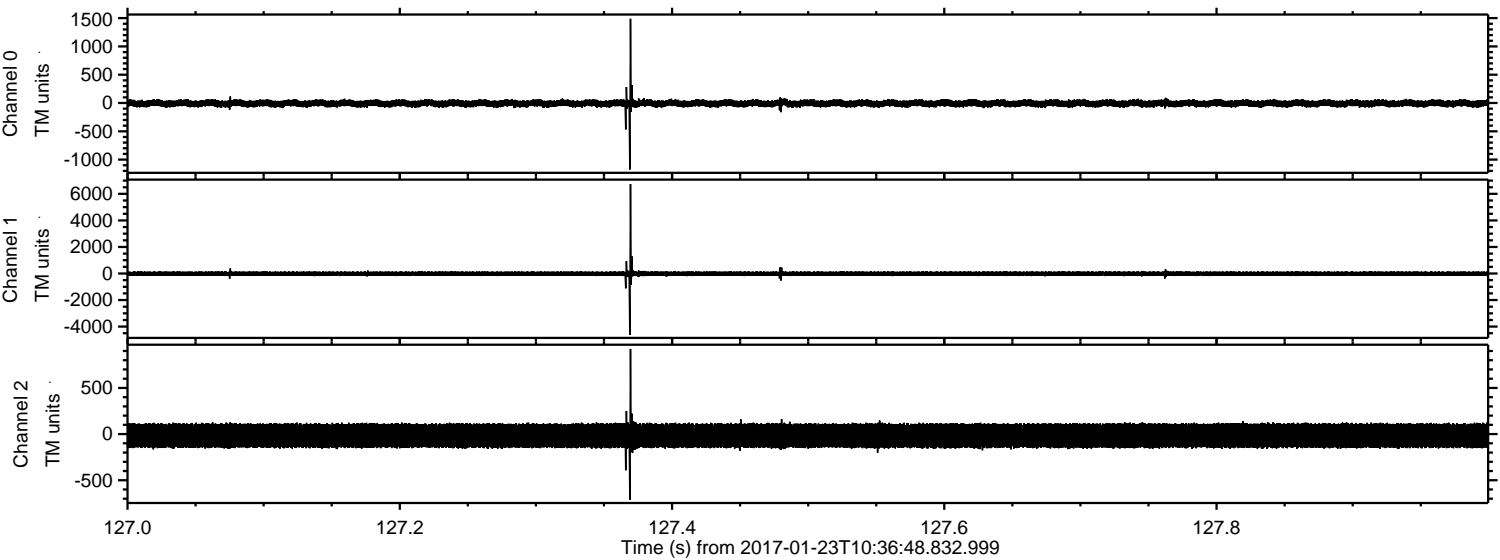

Channel 0
mn: -1175
mx: 1489
 μ : -7.1
 σ : 36.3

Channel 1
mn: -4621
mx: 6736
 μ : -15.8
 σ : 101.1

Channel 2
mn: -711
mx: 922
 μ : -17.3
 σ : 86.8

Processed Mon Jan 23 11:44:21 2017 by ELM ver.2012-10-06 from 001__elm20170123_103647__dat00.bin

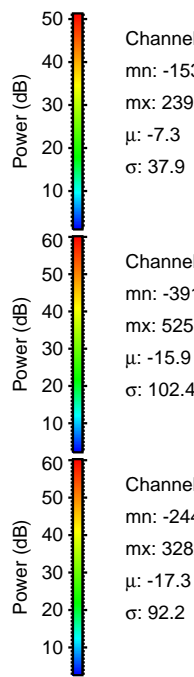
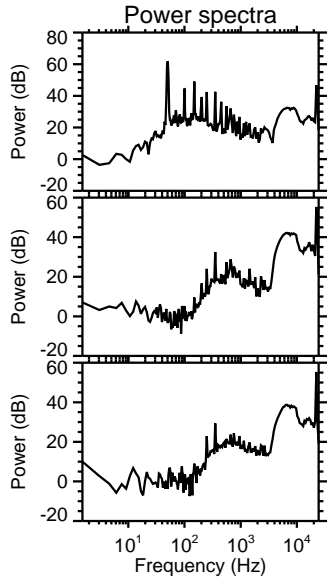
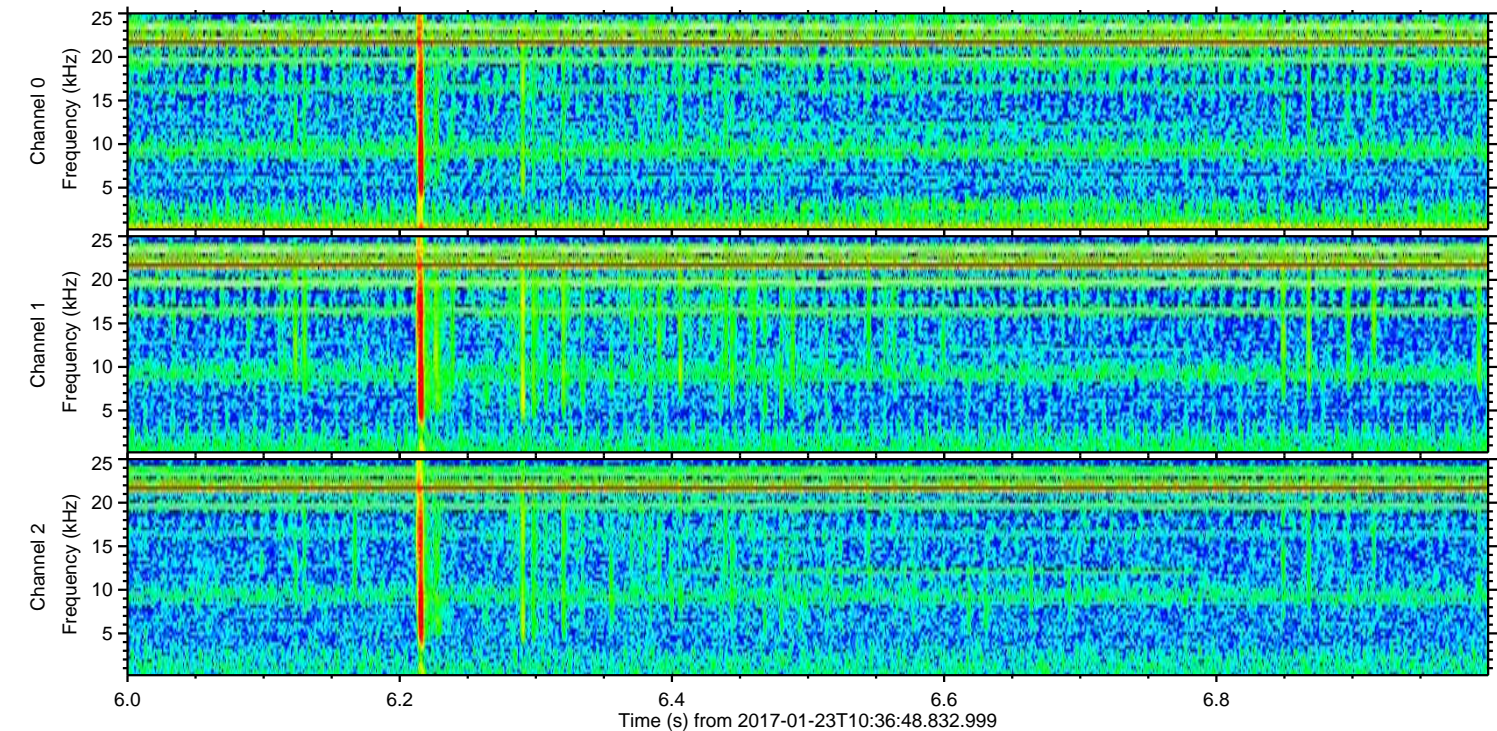
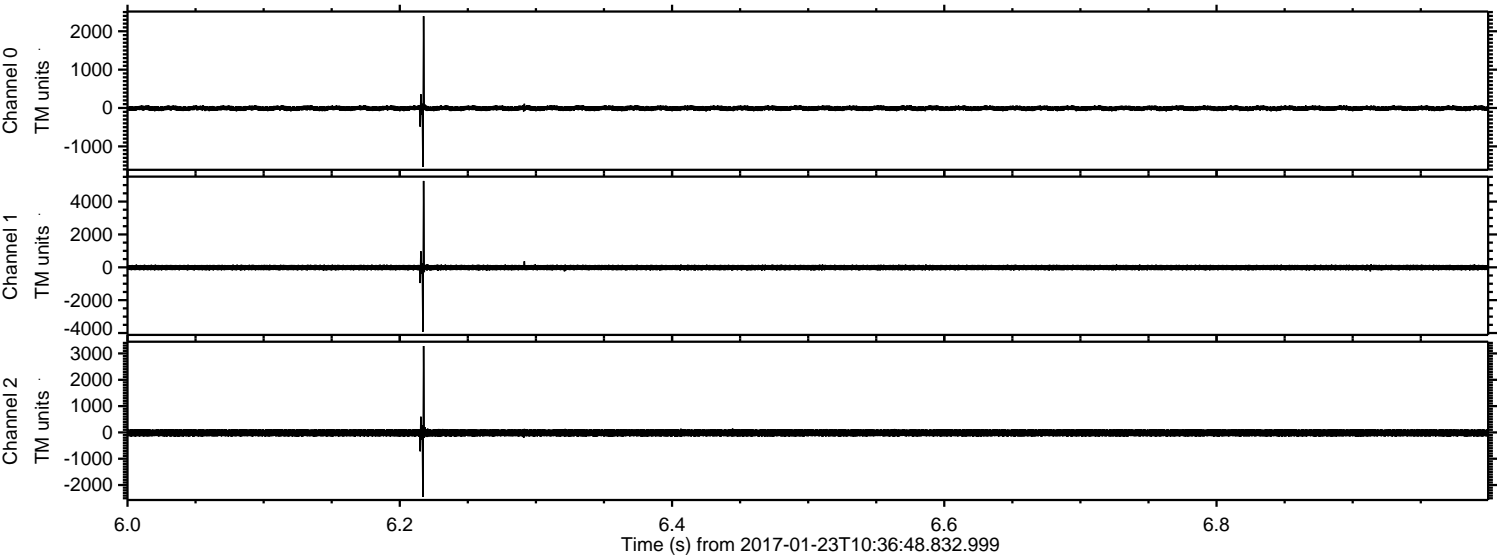

Channel 0
mn: -1535
mx: 2395
 μ : -7.3
 σ : 37.9

Channel 1
mn: -3917
mx: 5253
 μ : -15.9
 σ : 102.4

Channel 2
mn: -2445
mx: 3282
 μ : -17.3
 σ : 92.2

Processed Mon Jan 23 11:44:22 2017 by ELM ver.2012-10-06 from 001__elm20170123_103647__dat00.bin

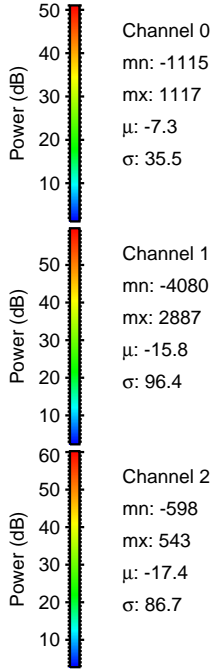
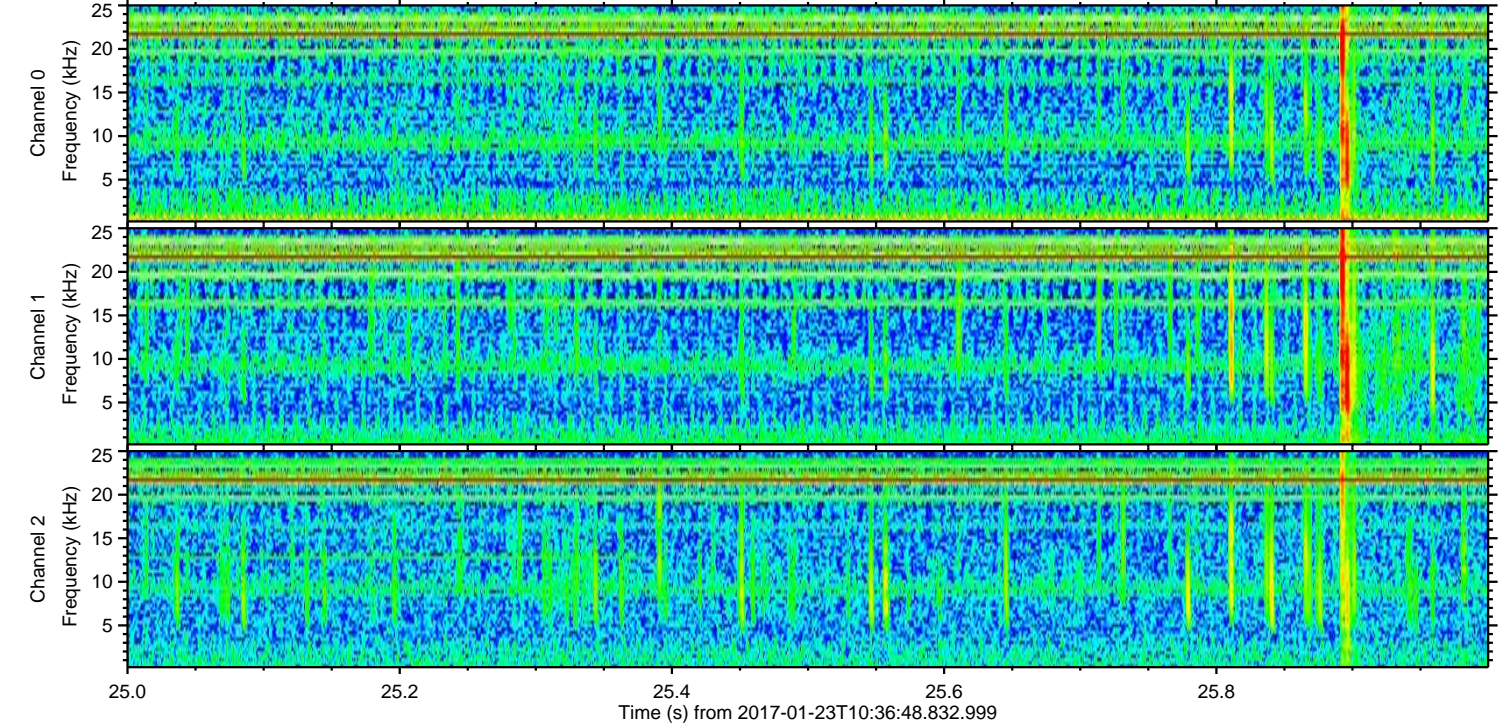
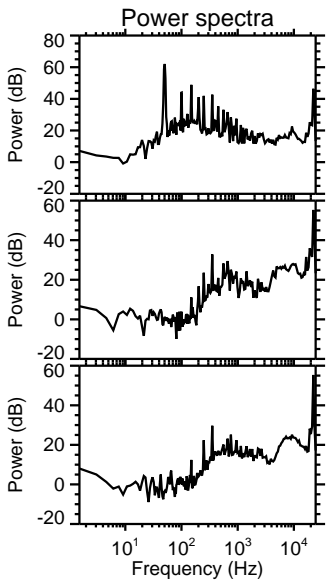
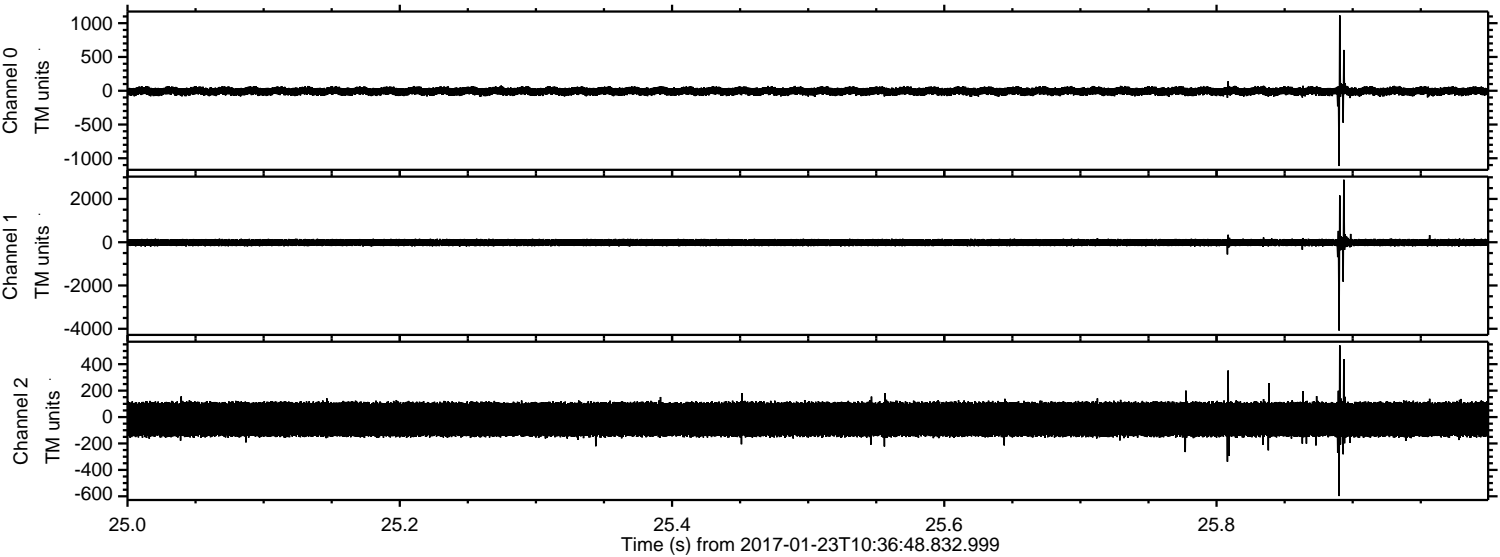

Channel 0
mn: -1115
mx: 1117
 μ : -7.3
 σ : 35.5

Channel 1
mn: -4080
mx: 2887
 μ : -15.8
 σ : 96.4

Channel 2
mn: -598
mx: 543
 μ : -17.4
 σ : 86.7

ELMAVAN 3D WAVEFORMS (Measured data sampled at 50 kHz) 51000 packets of 144 samples from 2017-01-23T10:36:48.832.999. Part 111/147

Processed Mon Jan 23 11:44:23 2017 by ELM ver.2012-10-06 from 001__elm20170123_103647__dat00.bin

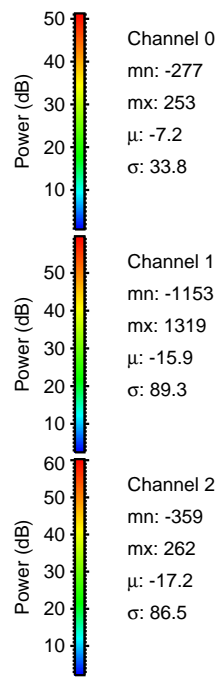
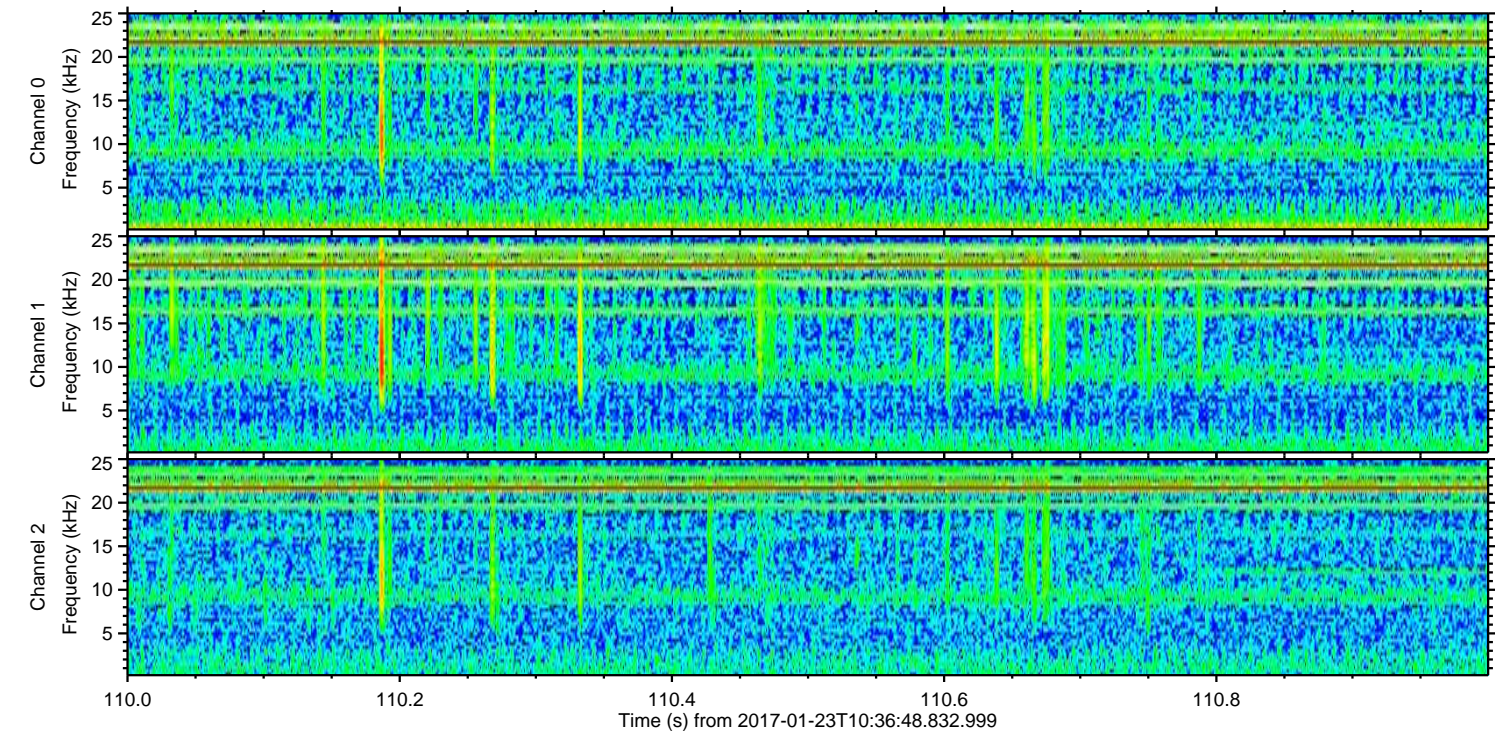
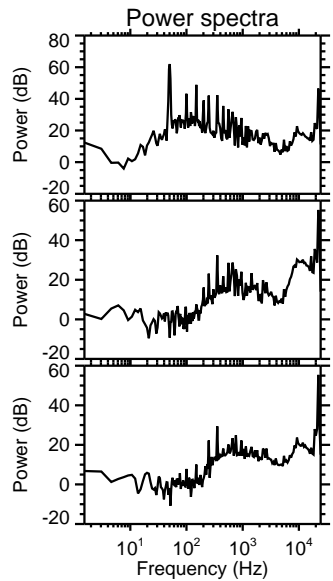
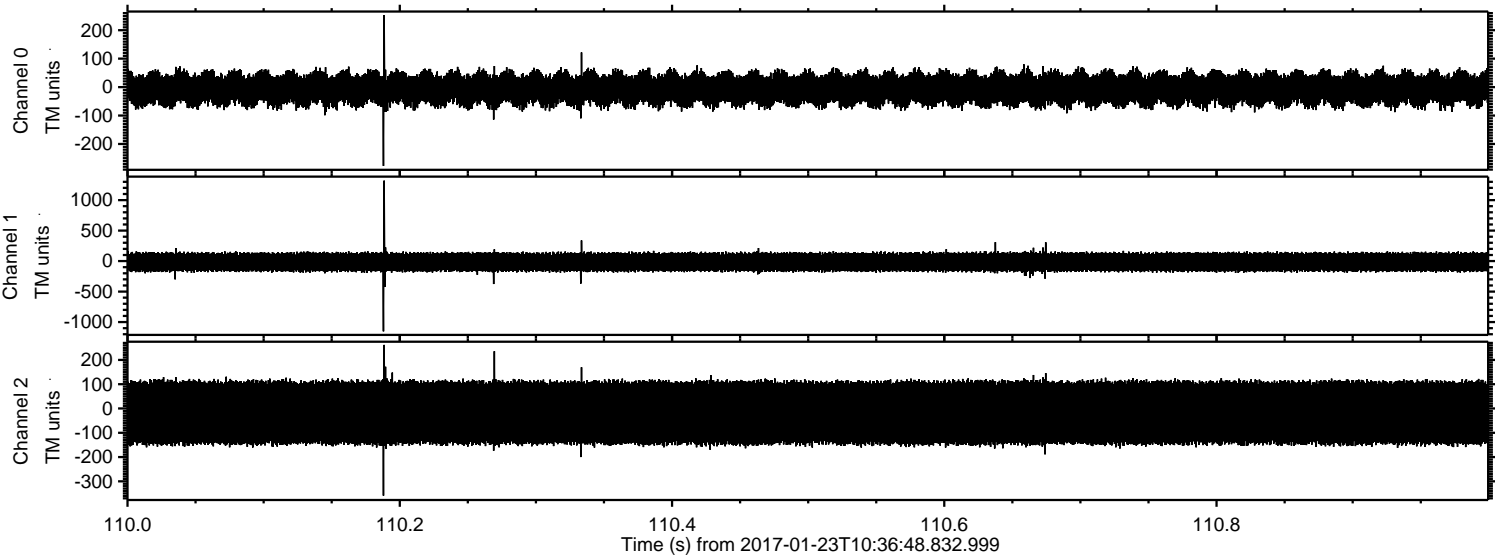

Processed Mon Jan 23 11:44:23 2017 by ELM ver.2012-10-06 from 001__elm20170123_103647__dat00.bin

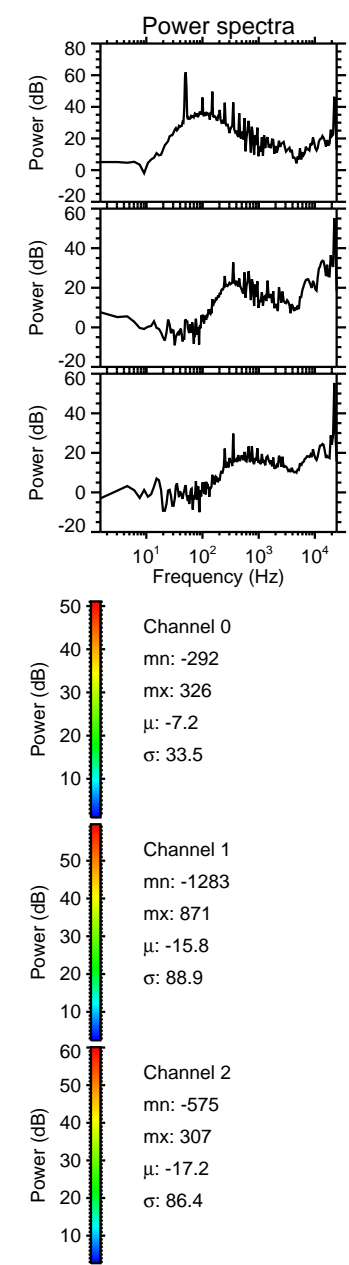
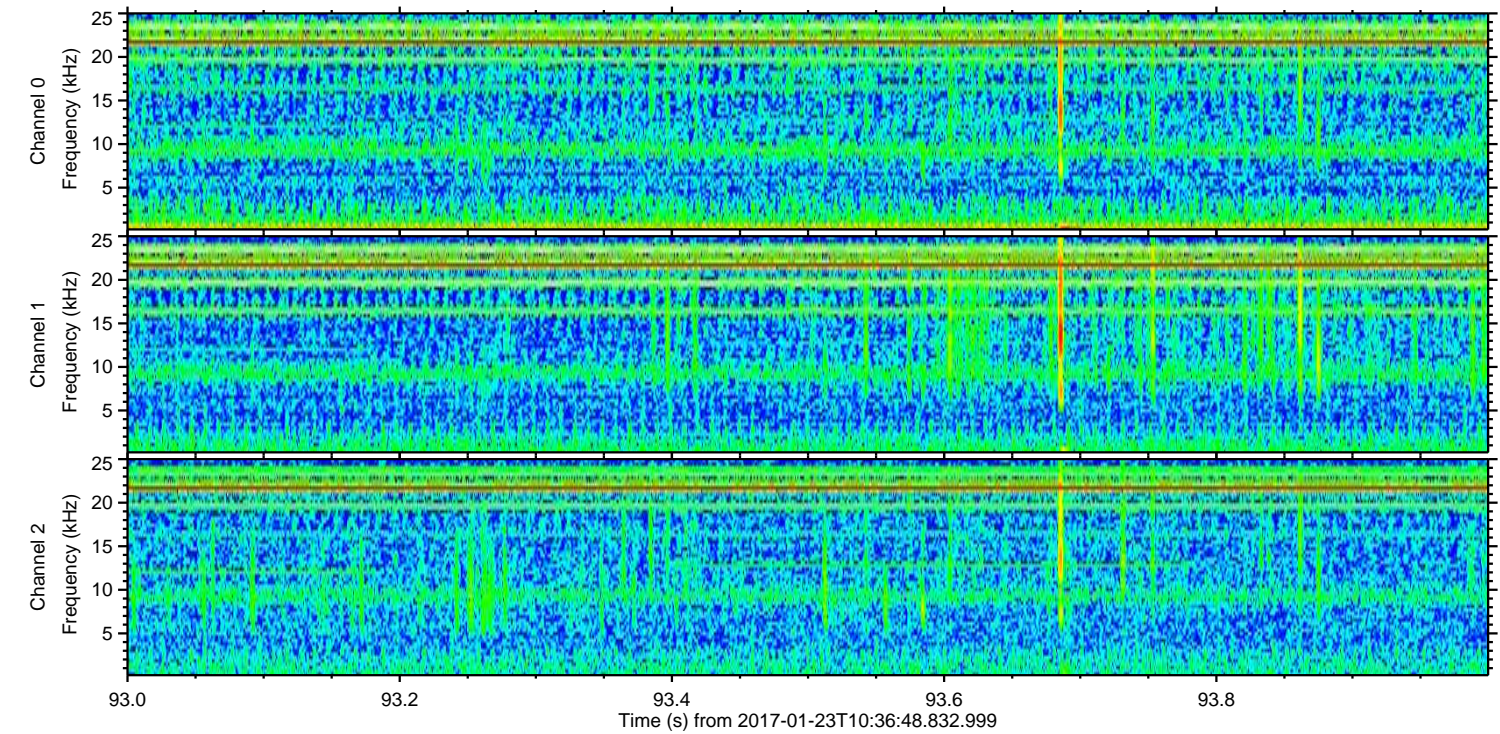
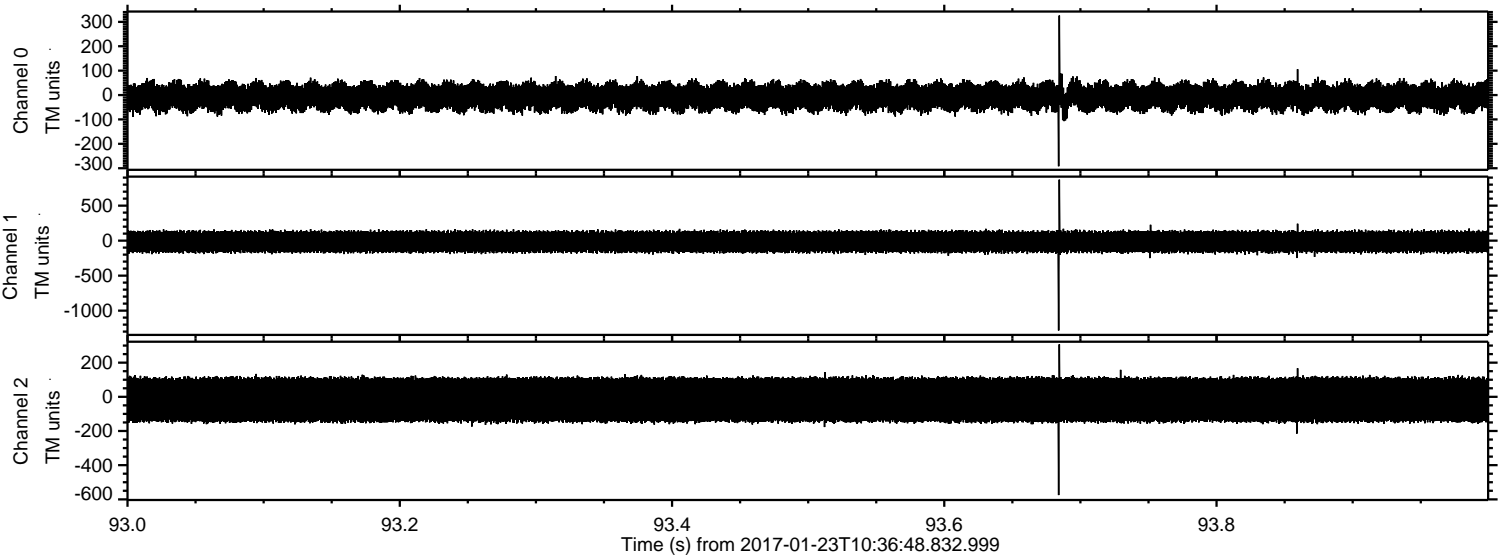

Processed Mon Jan 23 11:44:24 2017 by ELM ver.2012-10-06 from 001__elm20170123_103647__dat00.bin

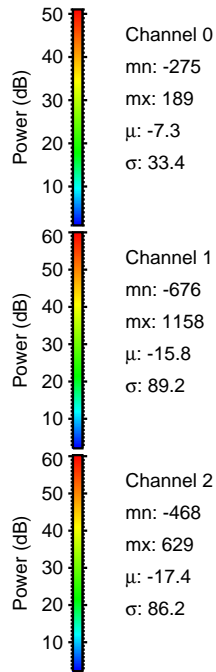
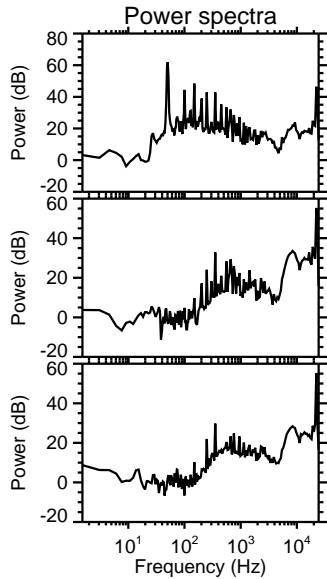
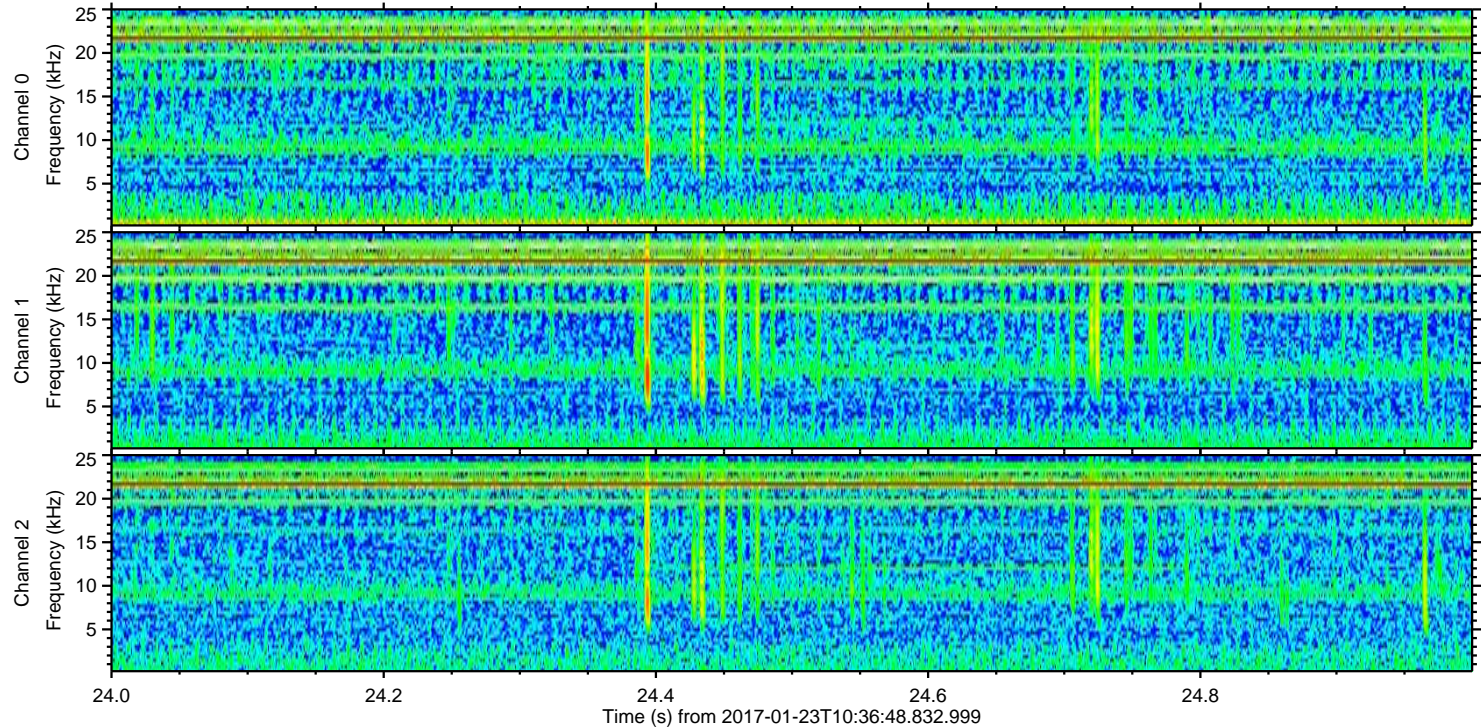
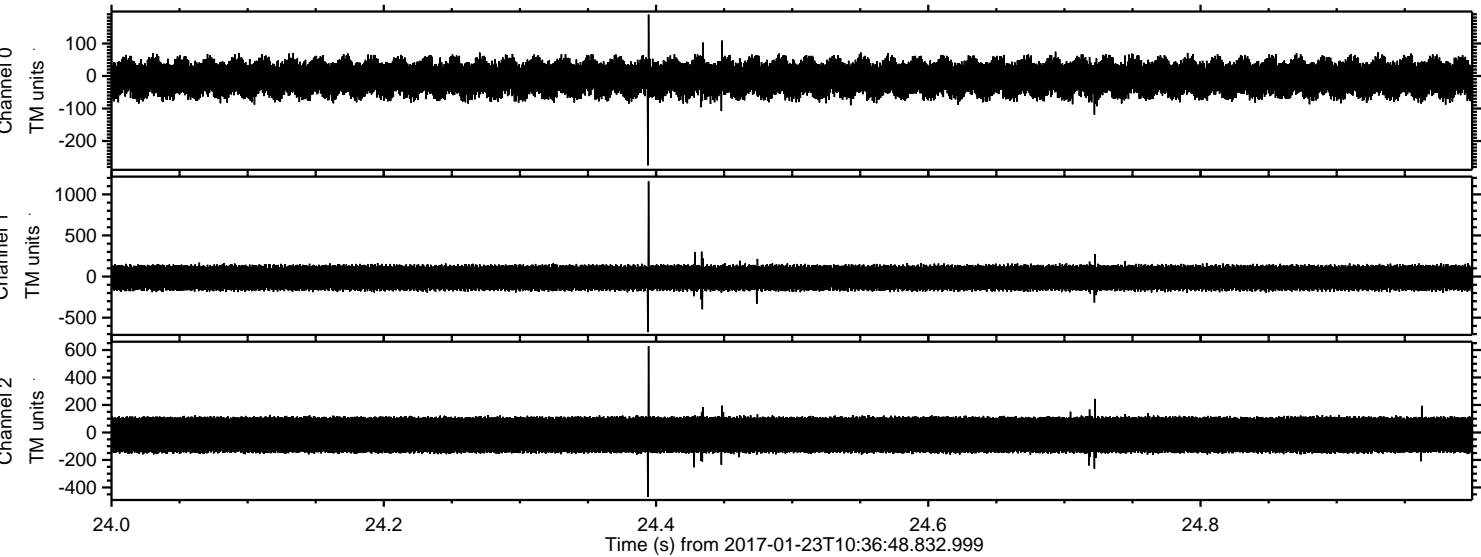

Channel 0
mn: -275
mx: 189
 μ : -7.3
 σ : 33.4

Channel 1
mn: -676
mx: 1158
 μ : -15.8
 σ : 89.2

Channel 2
mn: -468
mx: 629
 μ : -17.4
 σ : 86.2

ELMAVAN 3D WAVEFORMS (Measured data sampled at 50 kHz) 51000 packets of 144 samples from 2017-01-23T10:36:48.832.999. Part 140/147

Processed Mon Jan 23 11:44:25 2017 by ELM ver.2012-10-06 from 001__elm20170123_103647__dat00.bin

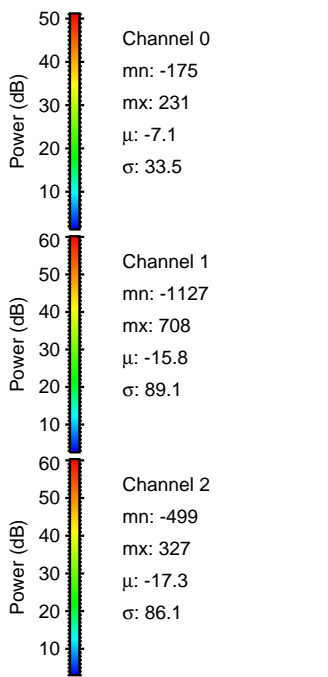
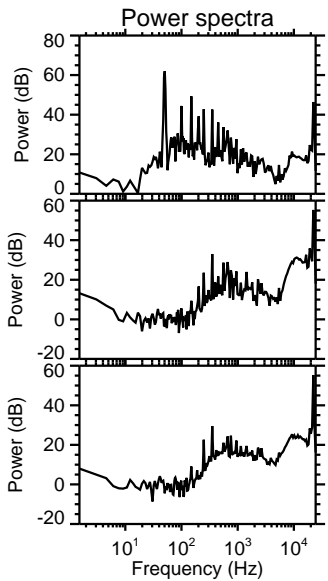
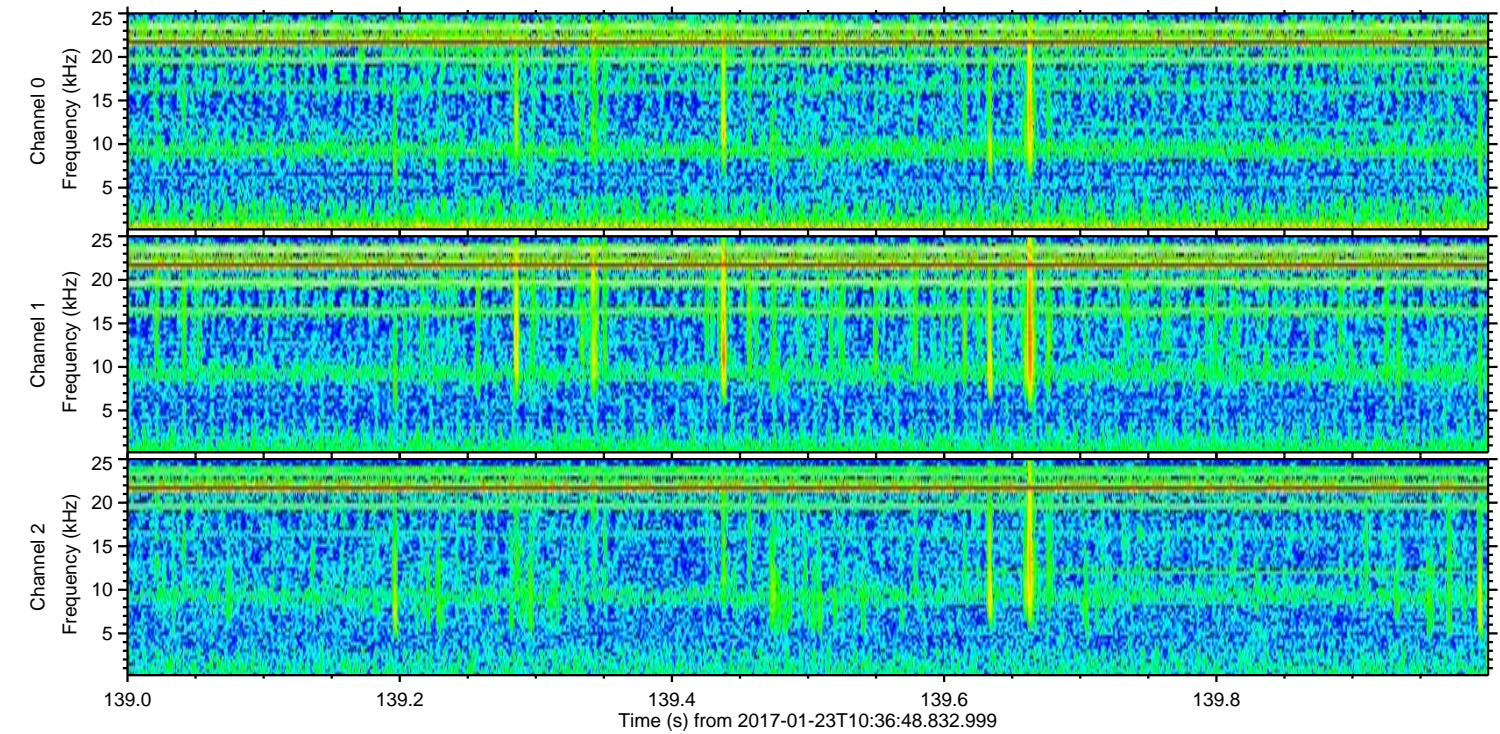
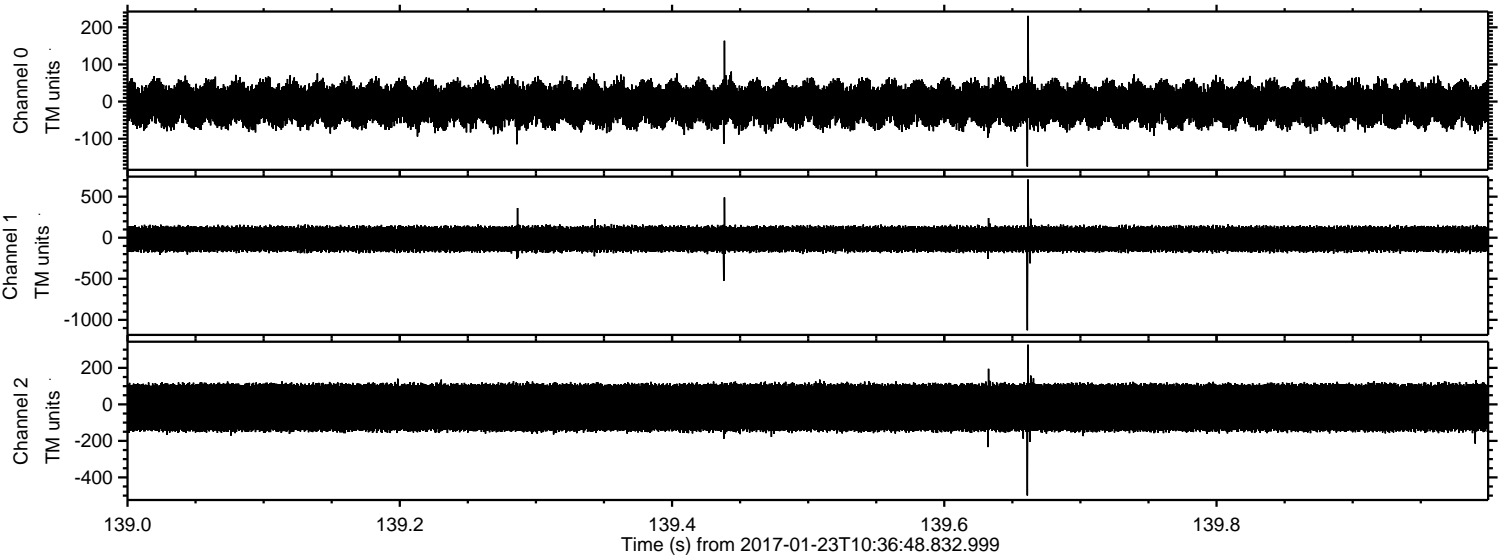

ELMAVAN 3D WAVEFORMS (Measured data sampled at 50 kHz) 51000 packets of 144 samples from 2017-01-23T10:36:48.832.999. Part 117/147

Processed Mon Jan 23 11:44:26 2017 by ELM ver.2012-10-06 from 001__elm20170123_103647__dat00.bin

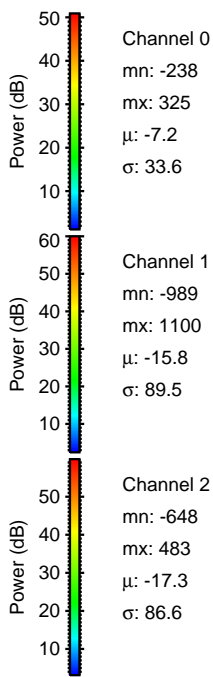
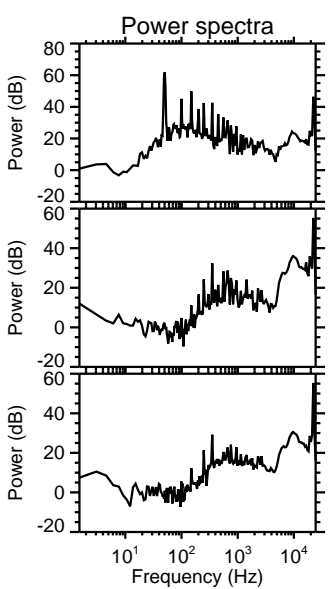
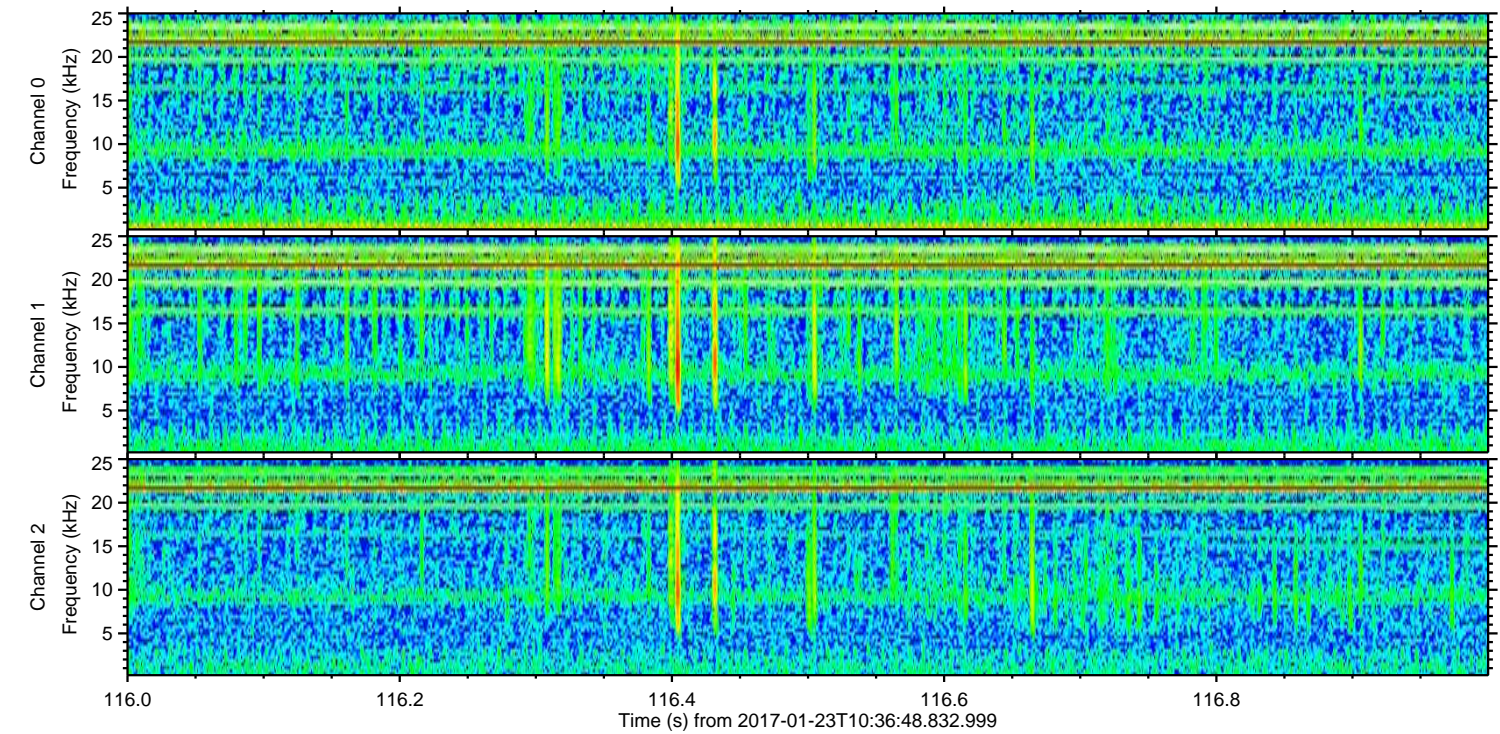
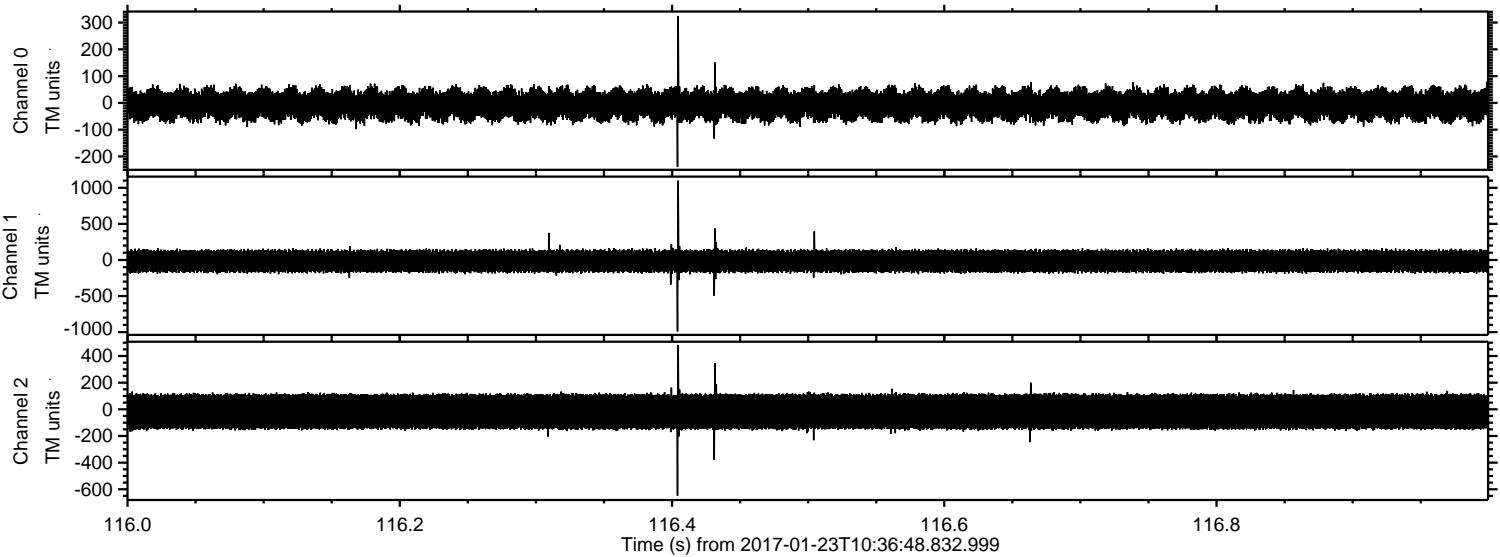

Processed Mon Jan 23 11:44:27 2017 by ELM ver.2012-10-06 from 001__elm20170123_103647__dat00.bin

