

ELMAVAN 3D WAVEFORMS (Measured data sampled at 50 kHz) 51000 packets of 144 samples from 2017-01-23T09:41:46.610.999.

Processed Mon Jan 23 10:49:41 2017 by ELM ver.2012-10-06 from 001__elm20170123_094145__dat00.bin

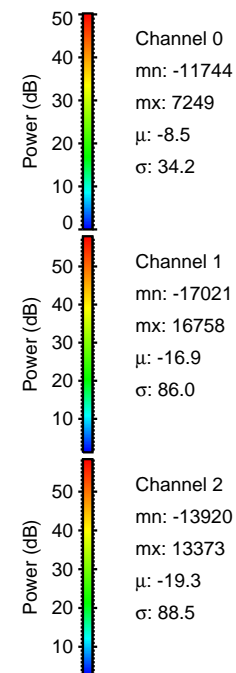

Processed Mon Jan 23 10:49:52 2017 by ELM ver.2012-10-06 from 001__elm20170123_094145__dat00.bin

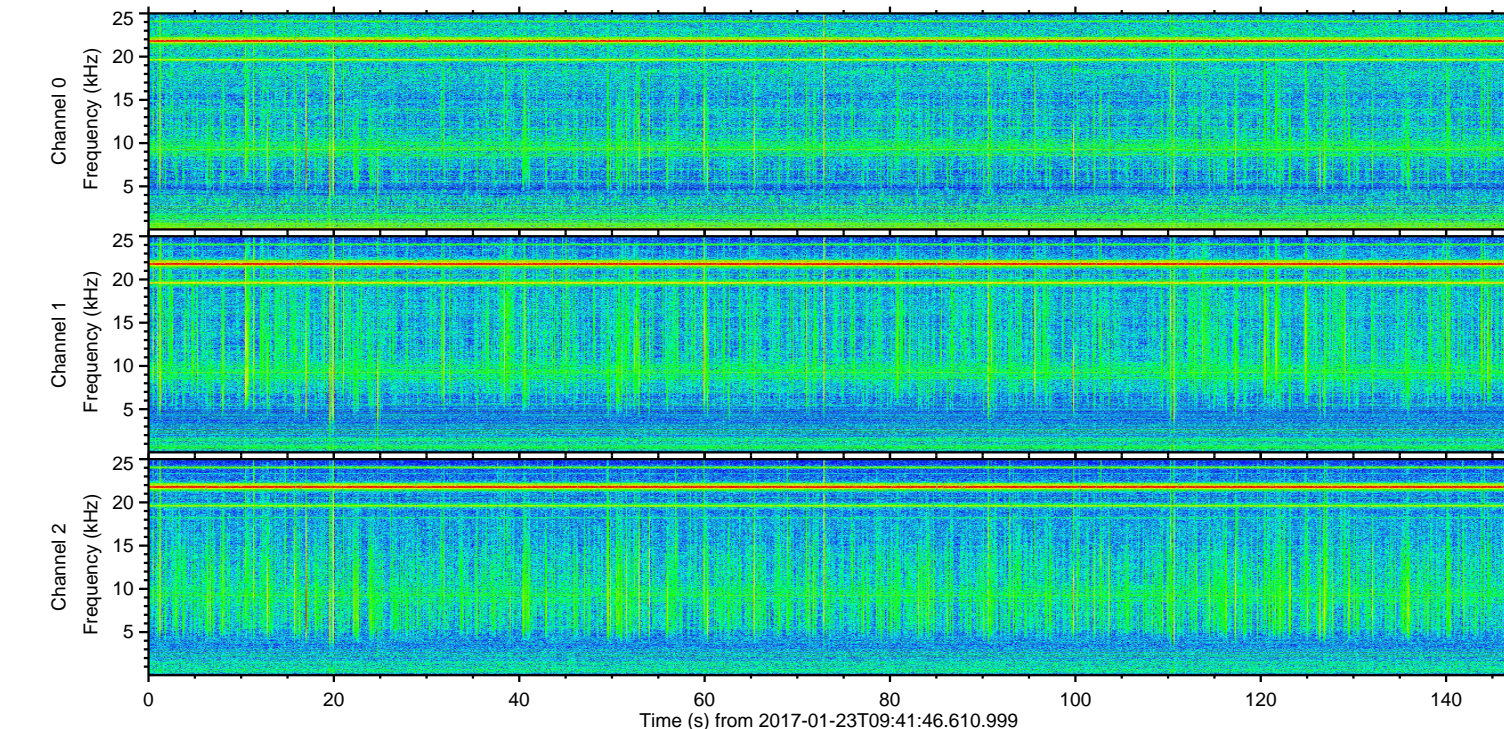
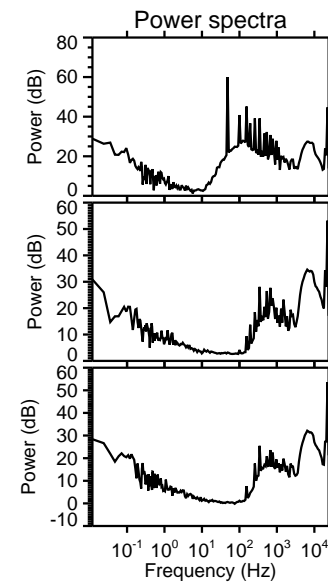
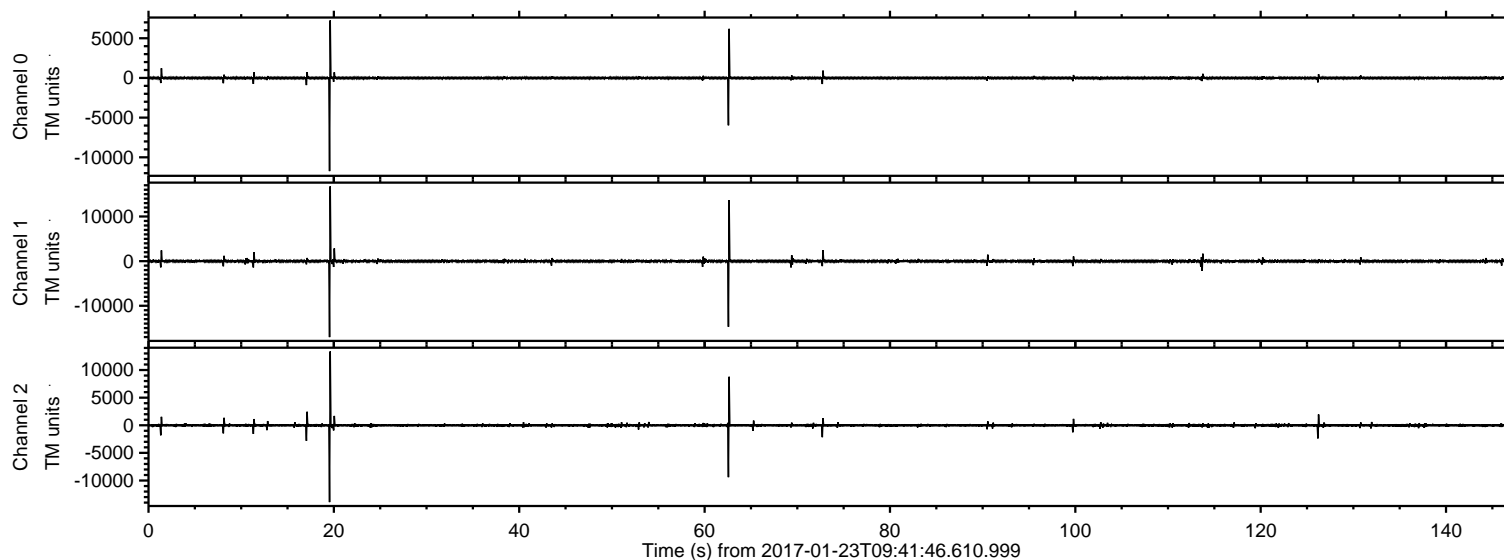
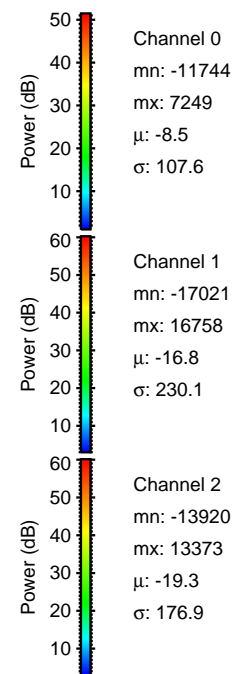
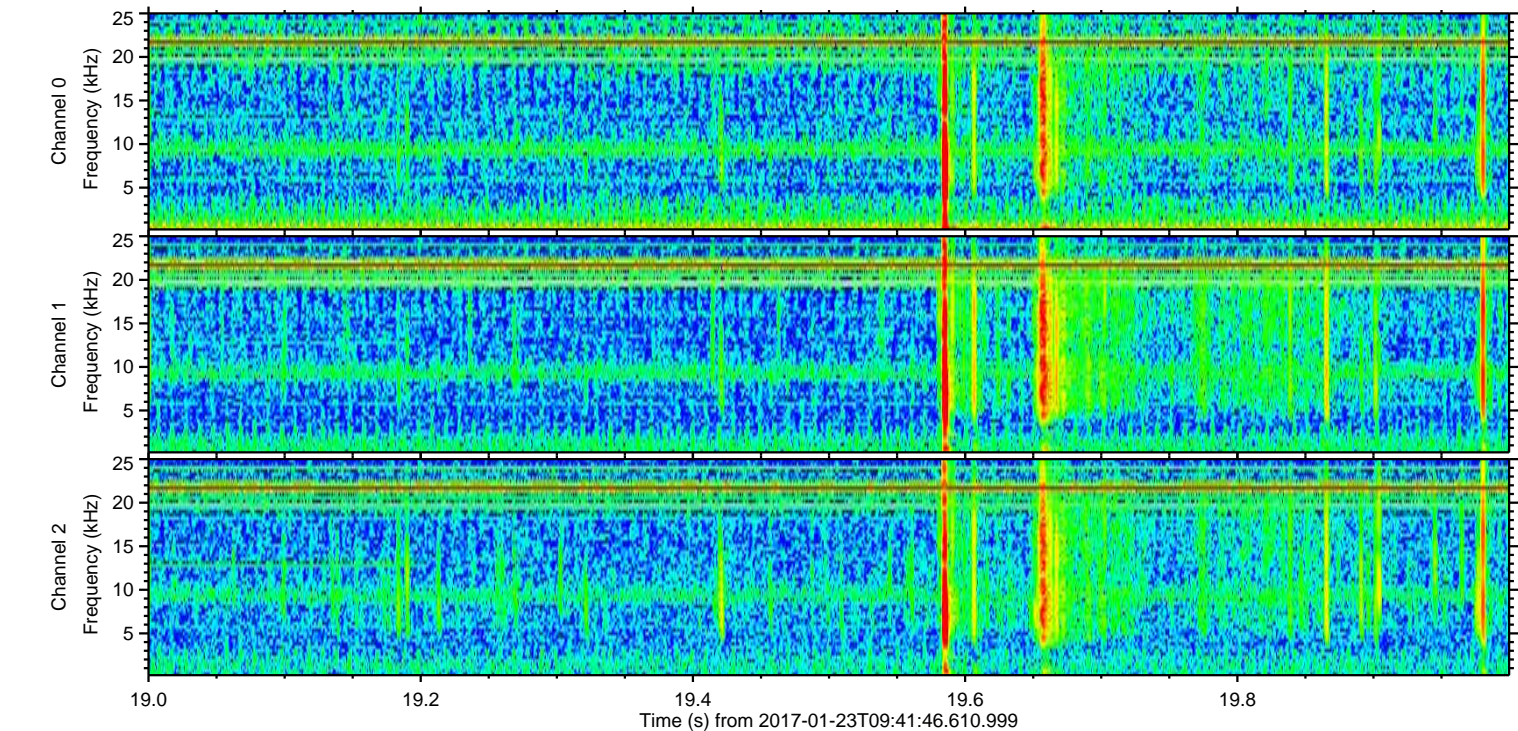
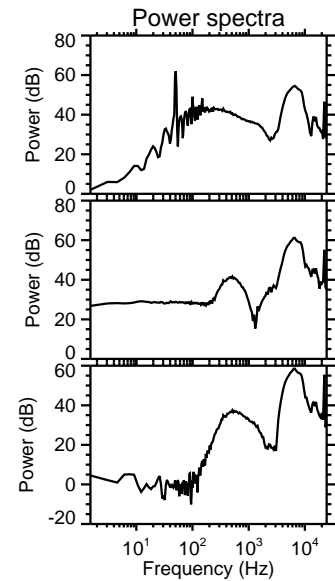
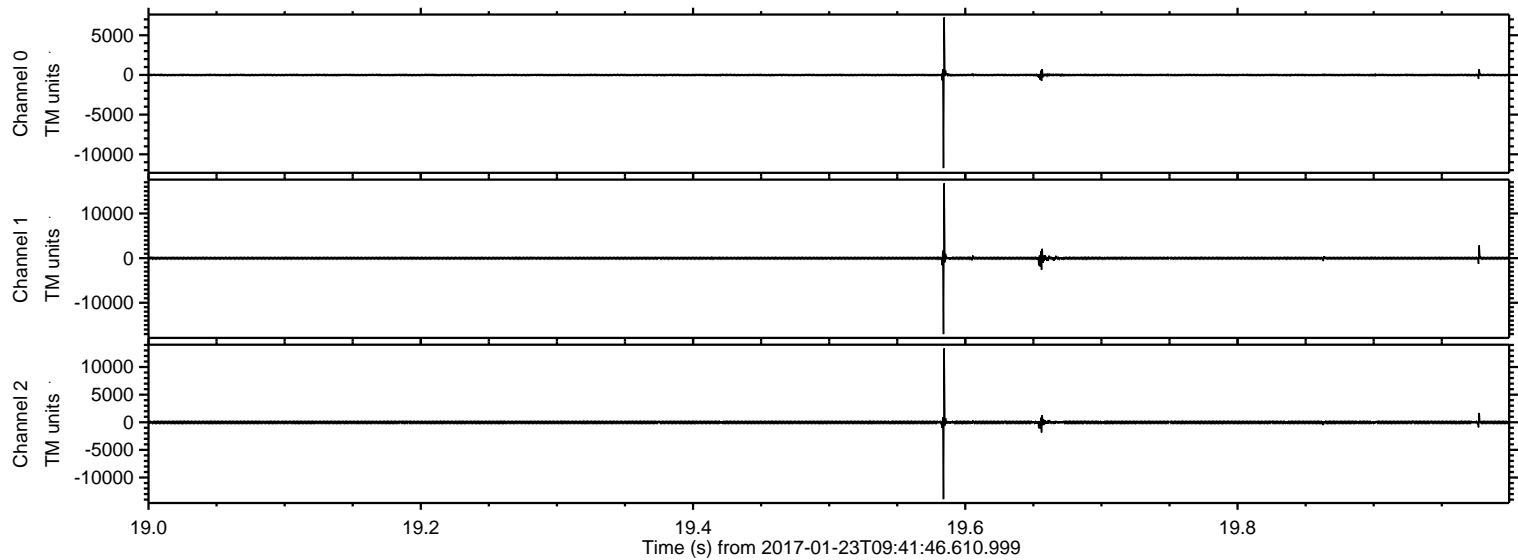

Processed Mon Jan 23 10:49:53 2017 by ELM ver.2012-10-06 from 001__elm20170123_094145__dat00.bin

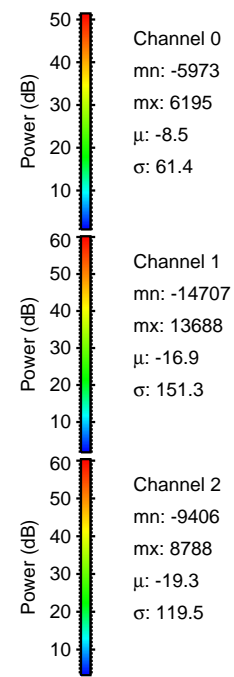
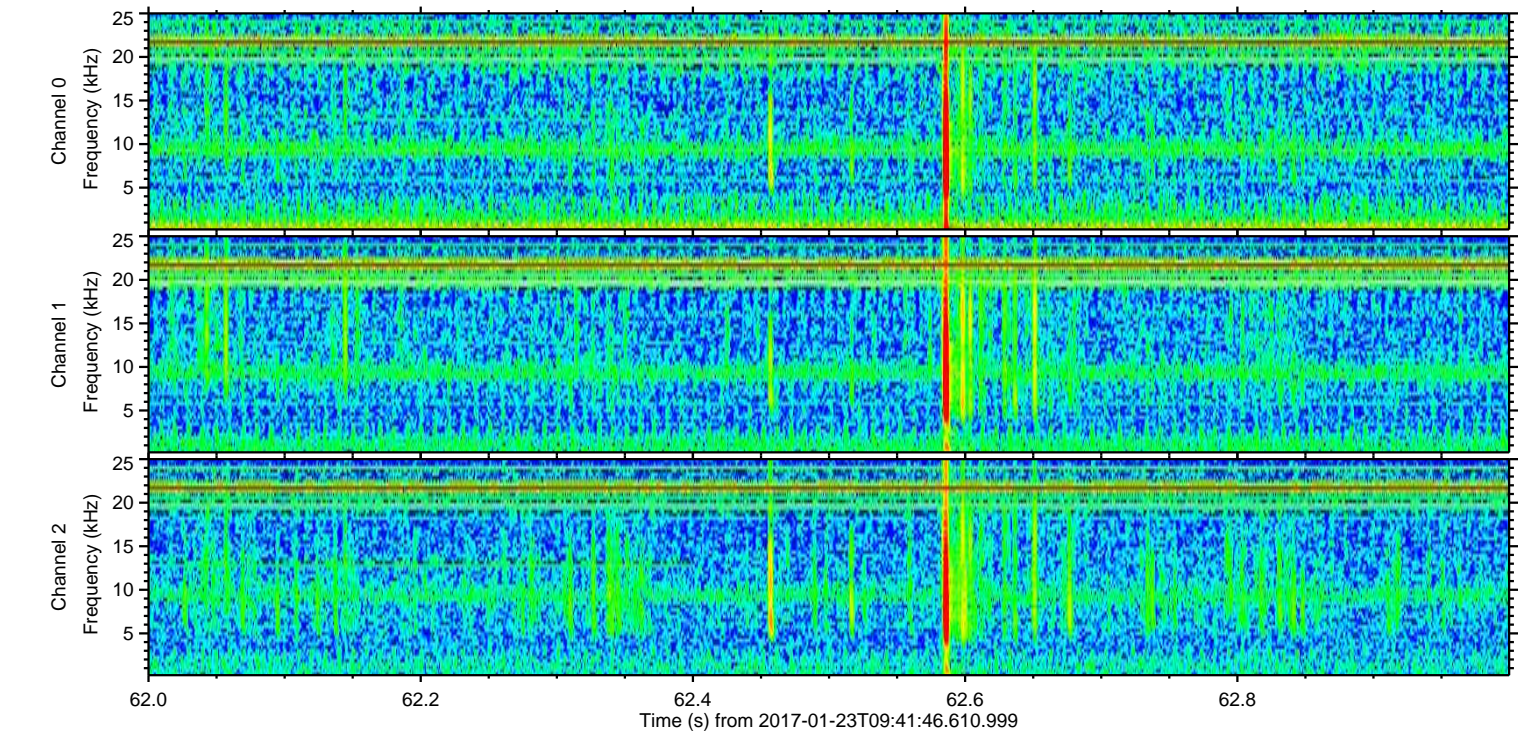
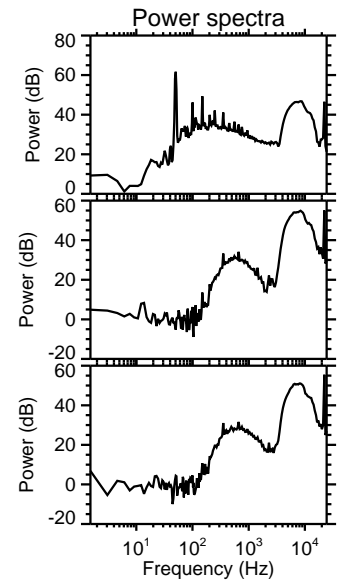
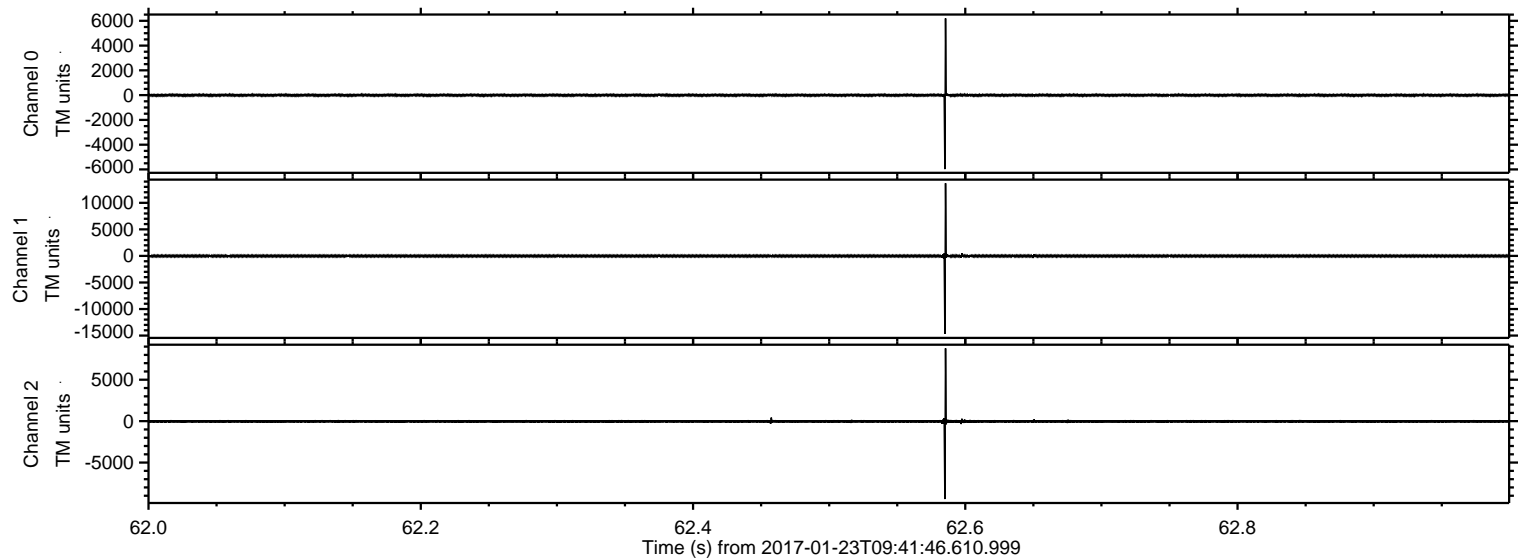

Processed Mon Jan 23 10:49:54 2017 by ELM ver.2012-10-06 from 001__elm20170123_094145__dat00.bin

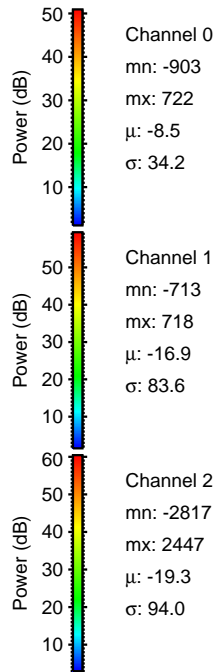
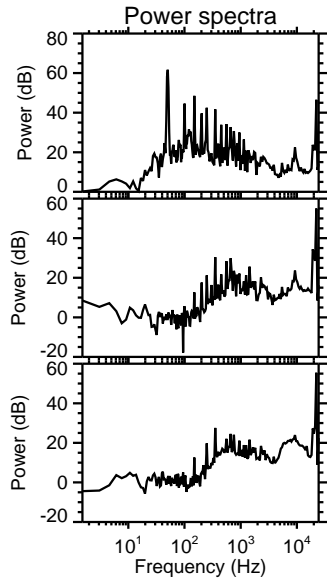
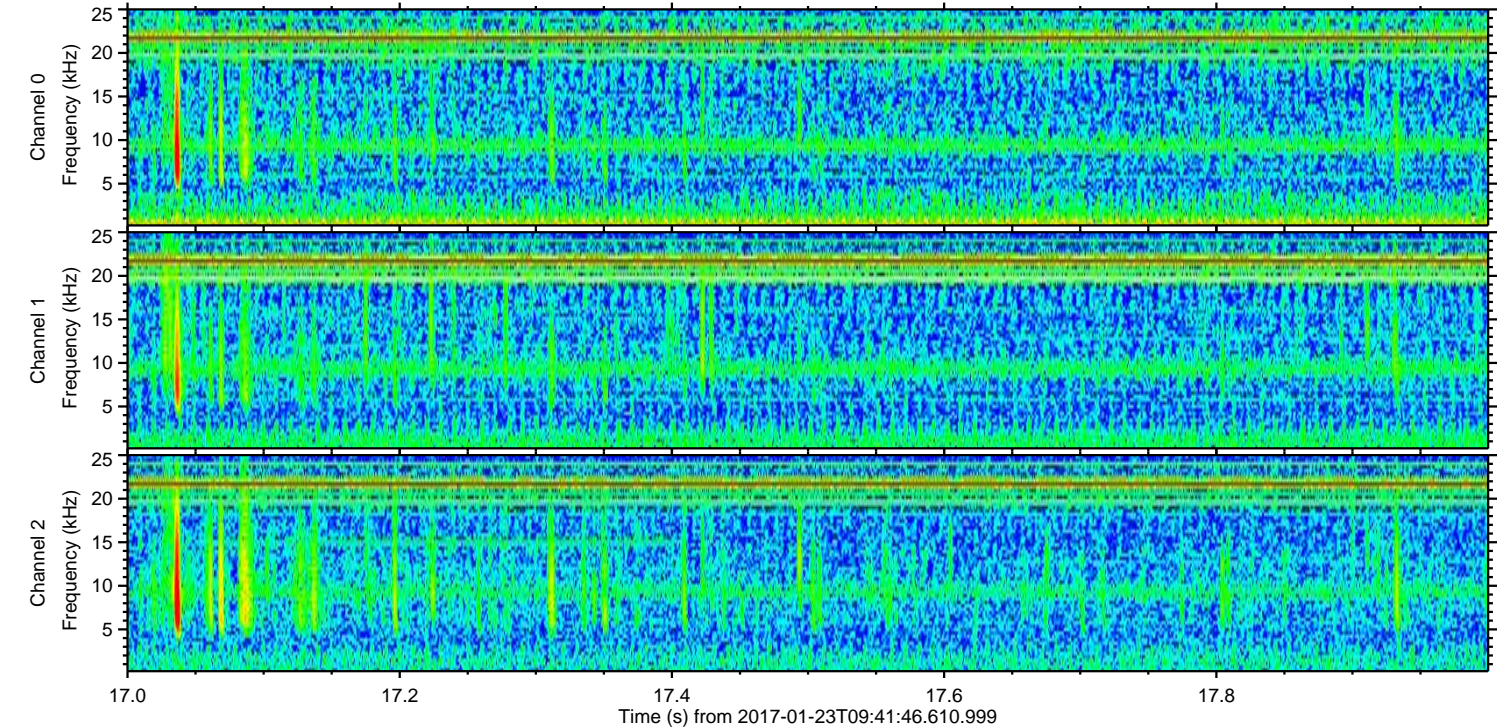
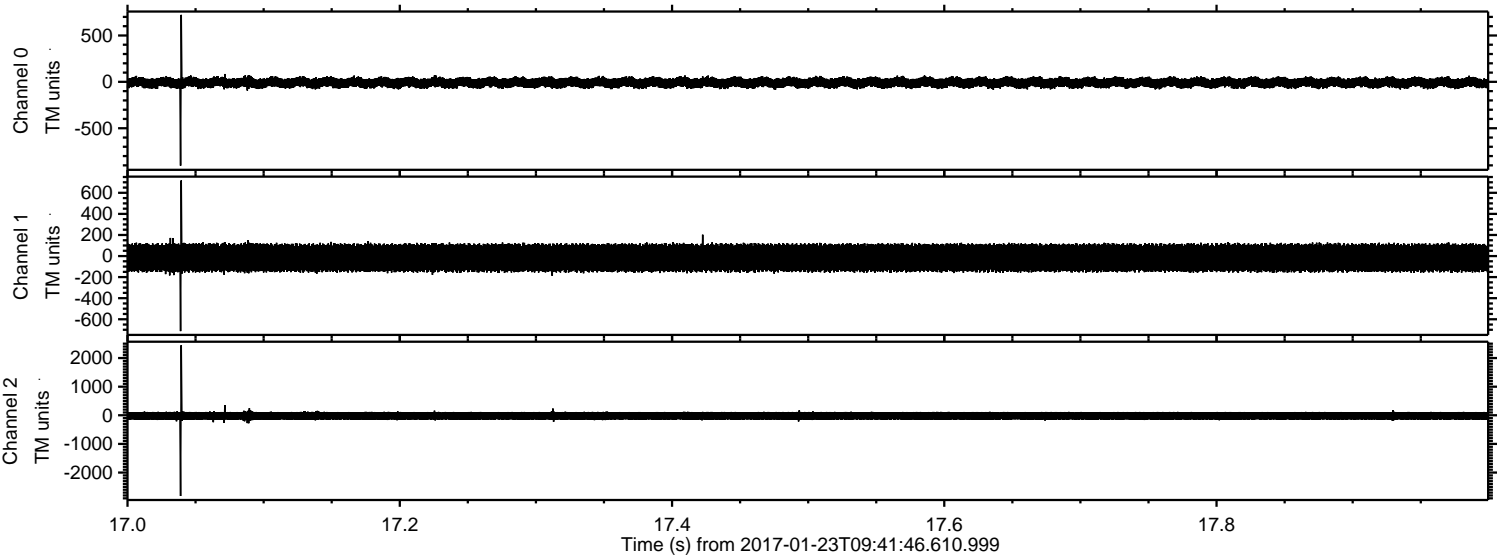

Processed Mon Jan 23 10:49:55 2017 by ELM ver.2012-10-06 from 001__elm20170123_094145__dat00.bin

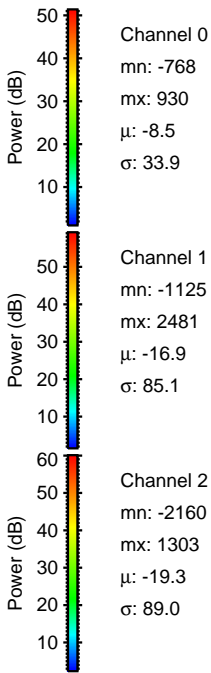
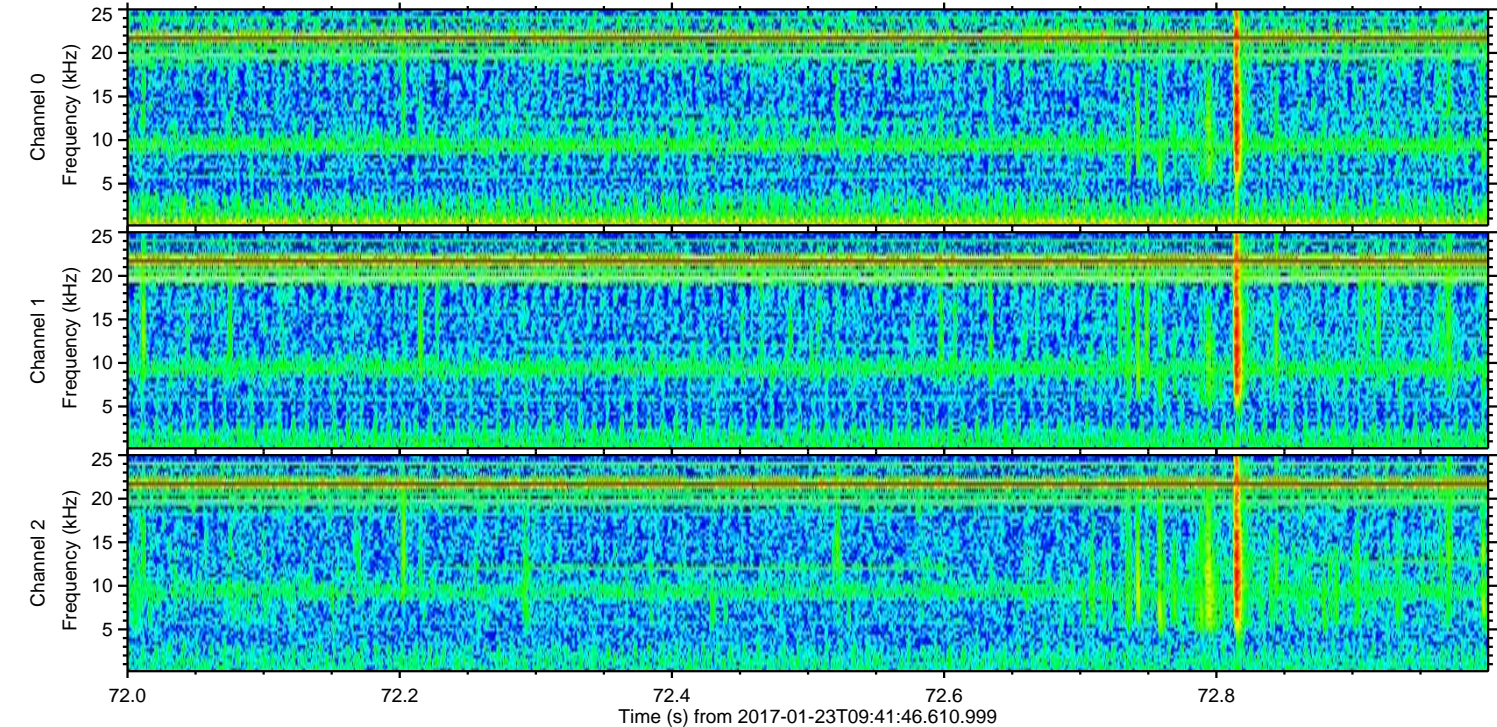
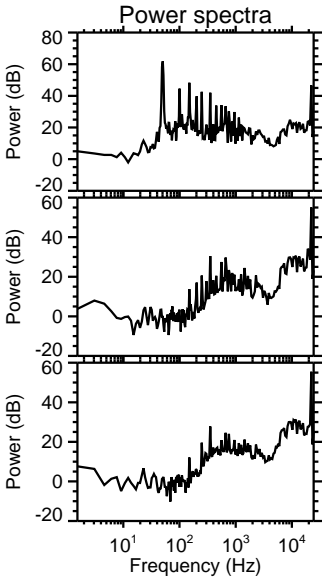
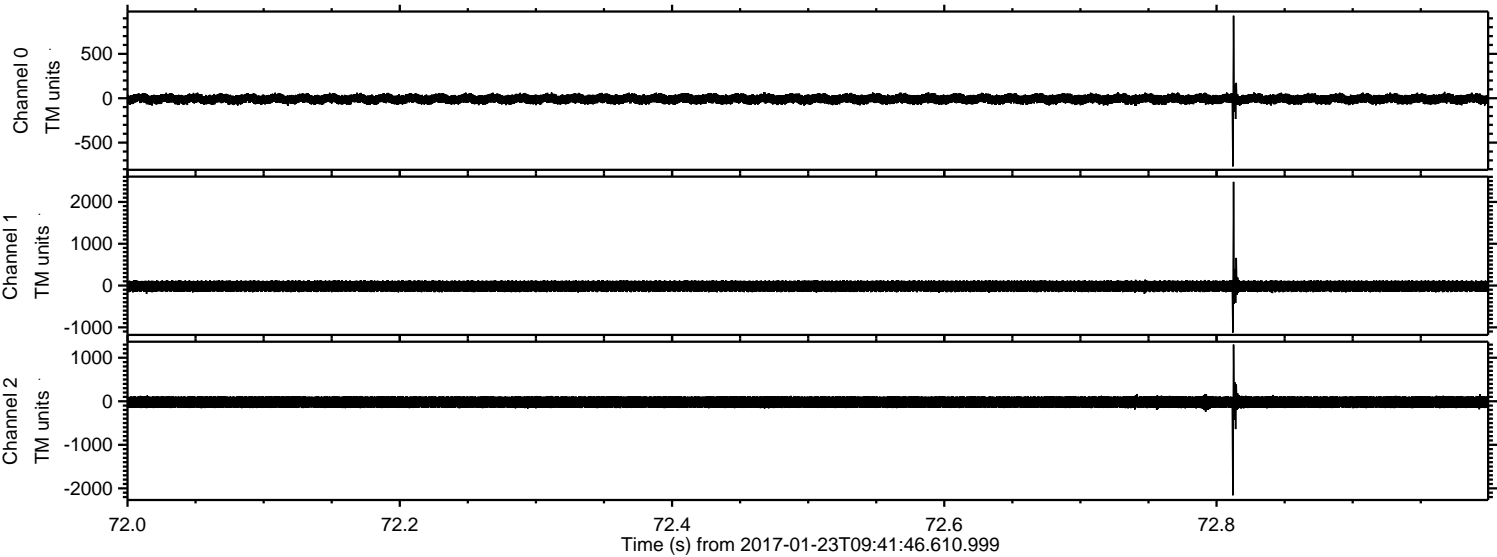

Processed Mon Jan 23 10:49:56 2017 by ELM ver.2012-10-06 from 001__elm20170123_094145__dat00.bin

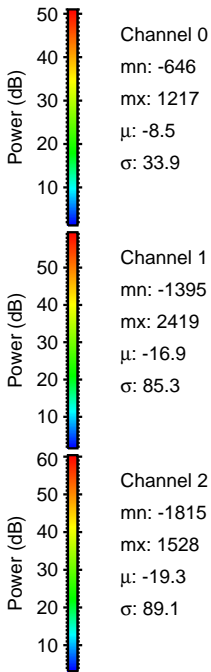
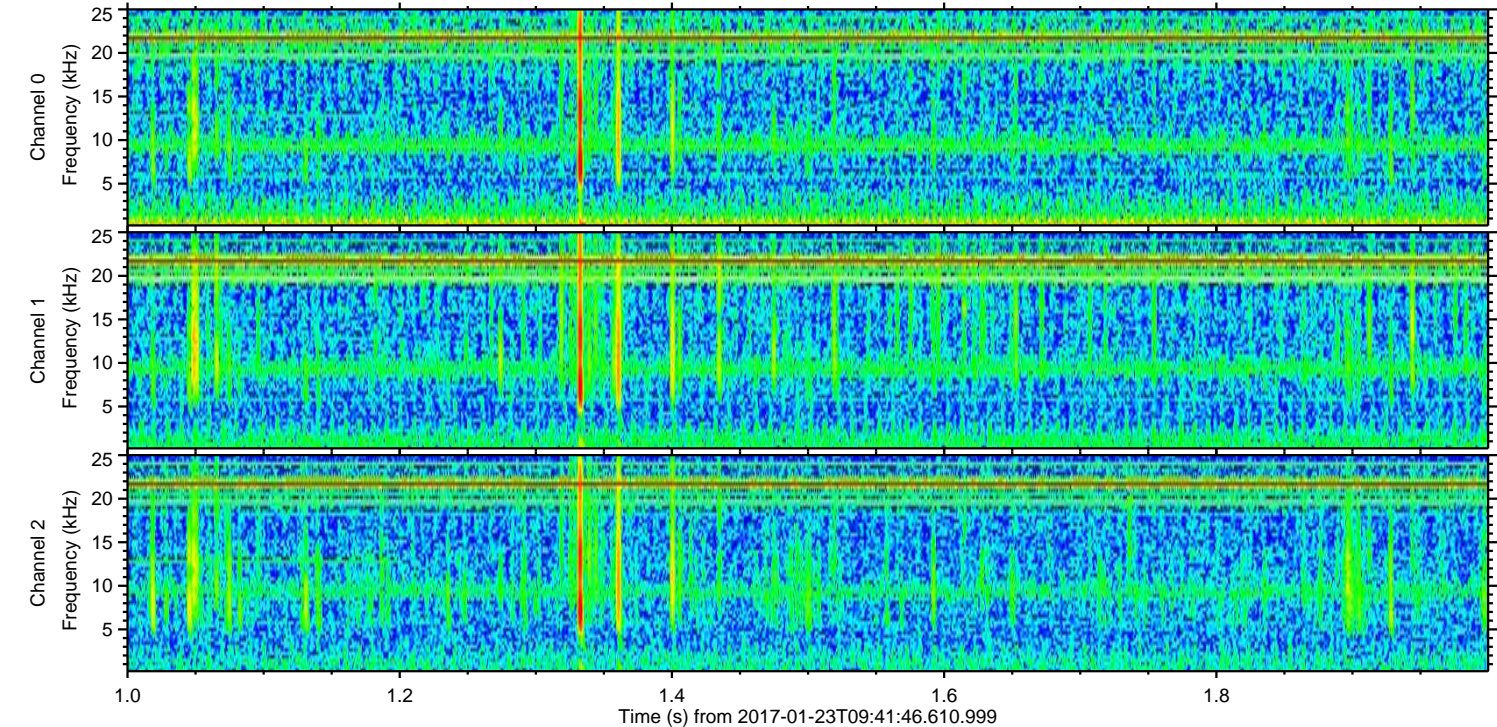
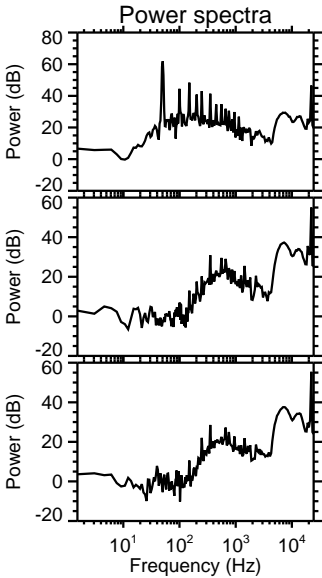
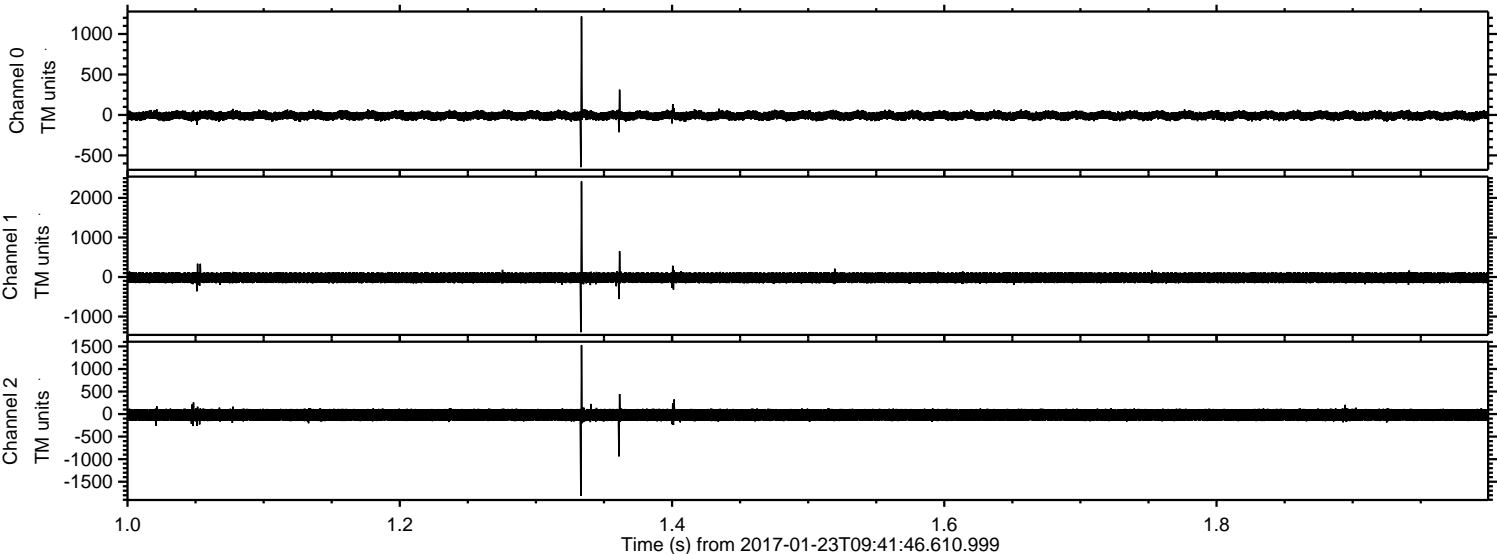

ELMAVAN 3D WAVEFORMS (Measured data sampled at 50 kHz) 51000 packets of 144 samples from 2017-01-23T09:41:46.610.999. Part 127/147

Processed Mon Jan 23 10:49:57 2017 by ELM ver.2012-10-06 from 001__elm20170123_094145__dat00.bin

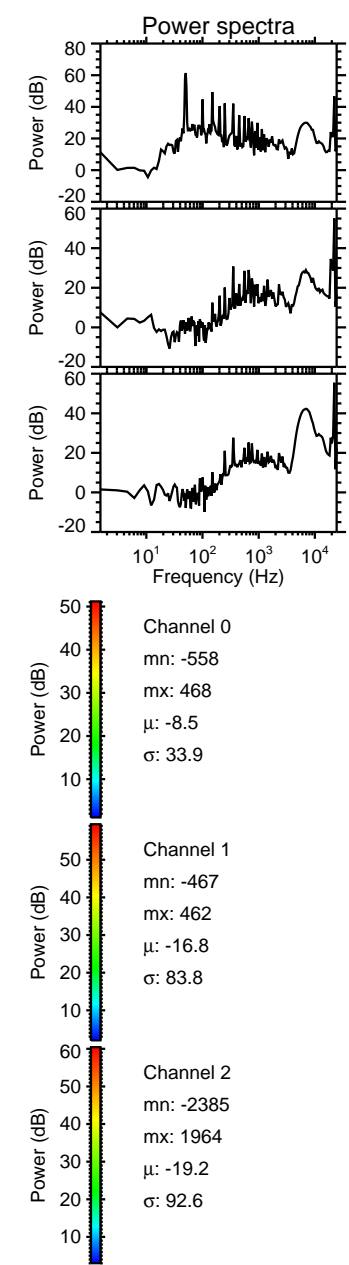
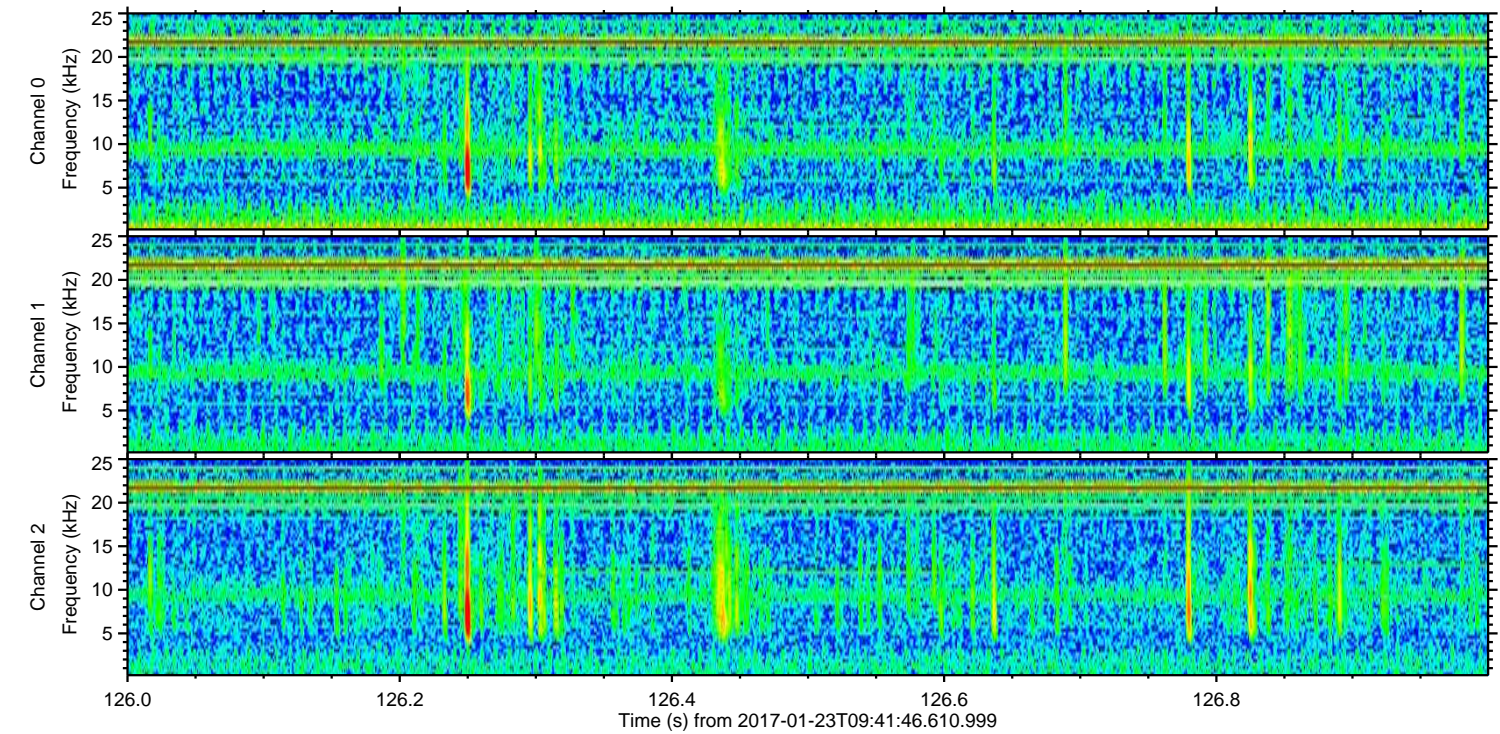
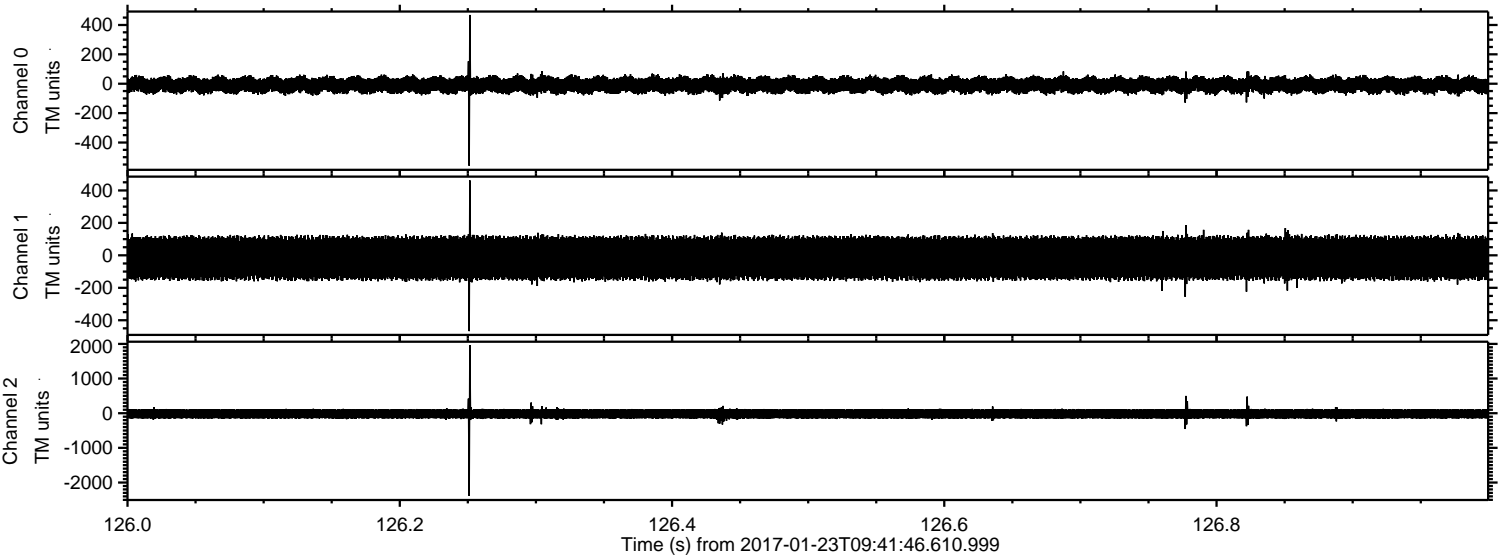

ELMAVAN 3D WAVEFORMS (Measured data sampled at 50 kHz) 51000 packets of 144 samples from 2017-01-23T09:41:46.610.999. Part 114/147

Processed Mon Jan 23 10:49:58 2017 by ELM ver.2012-10-06 from 001__elm20170123_094145__dat00.bin

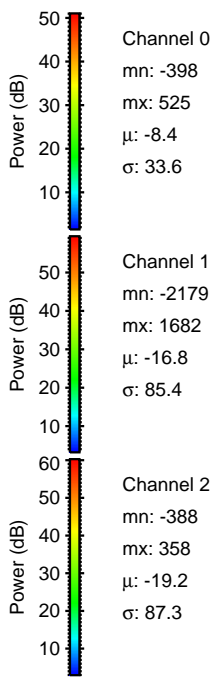
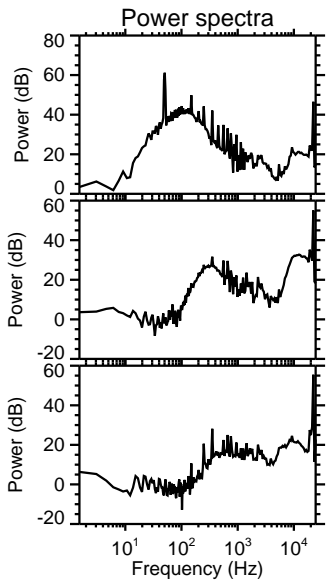
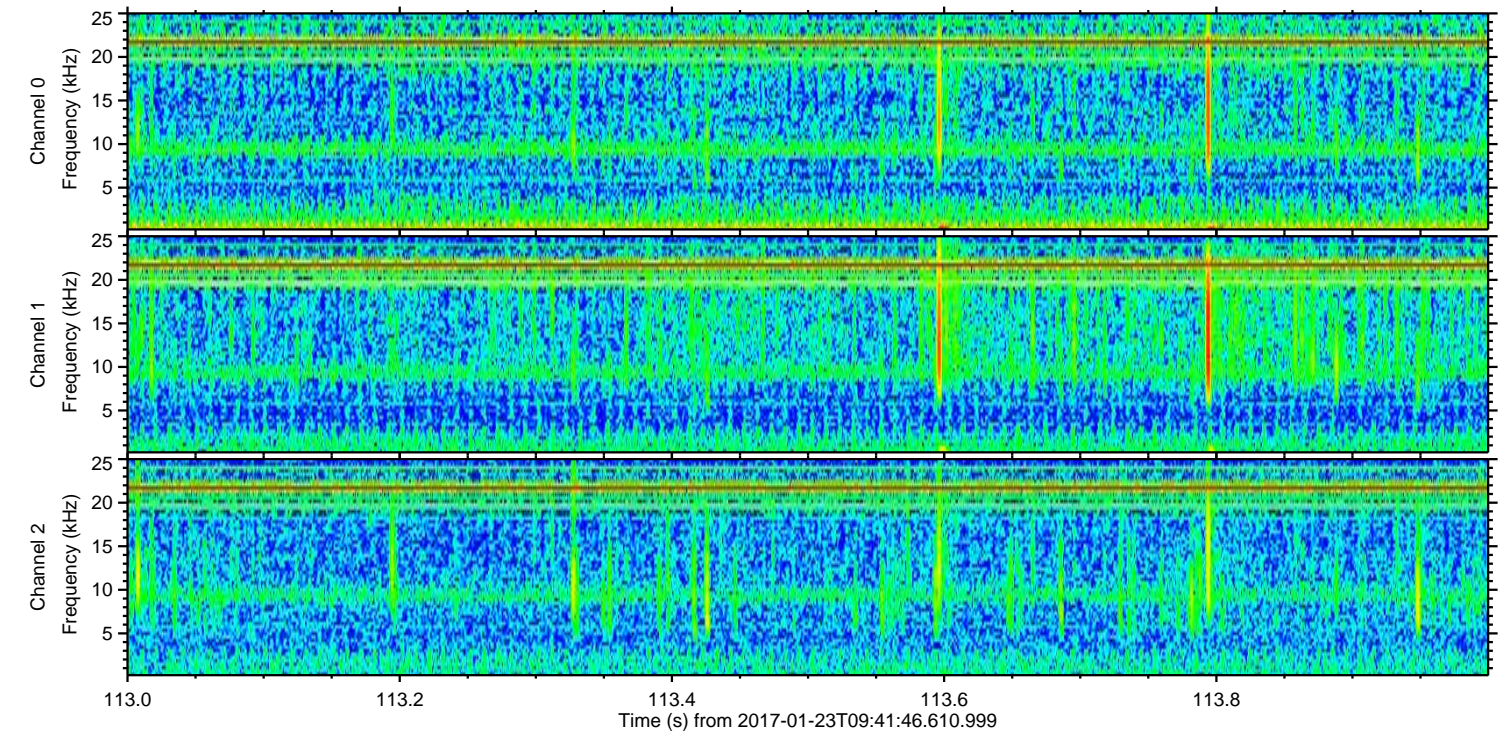
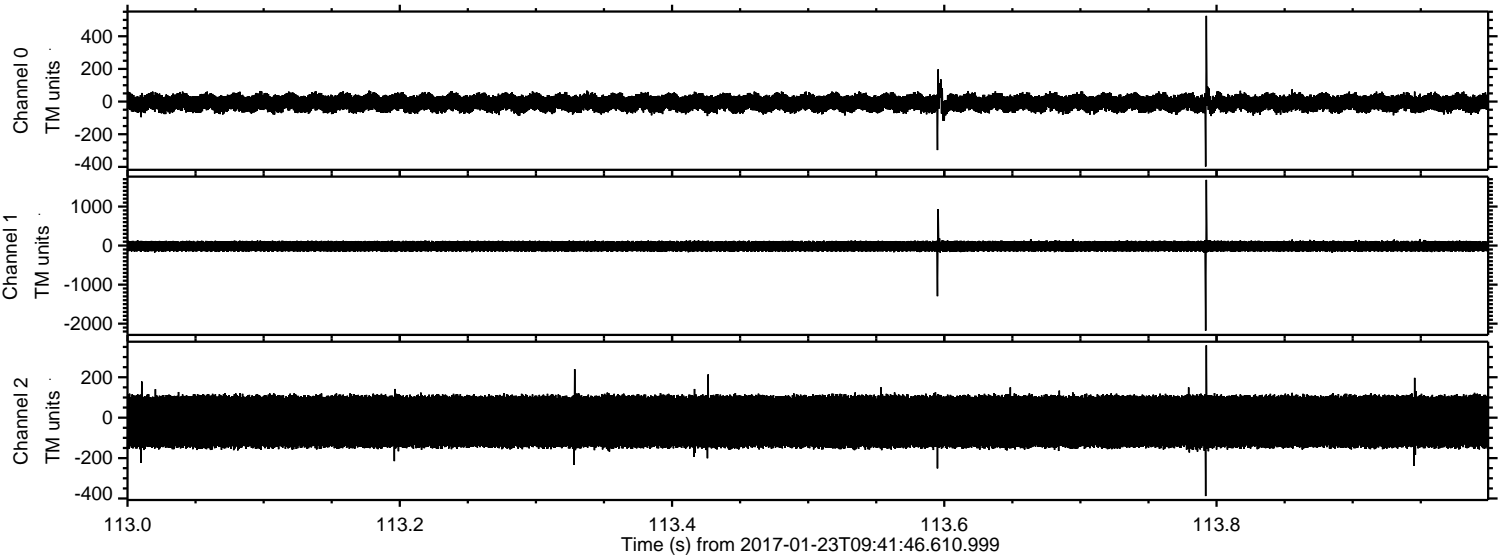

Processed Mon Jan 23 10:49:59 2017 by ELM ver.2012-10-06 from 001__elm20170123_094145__dat00.bin

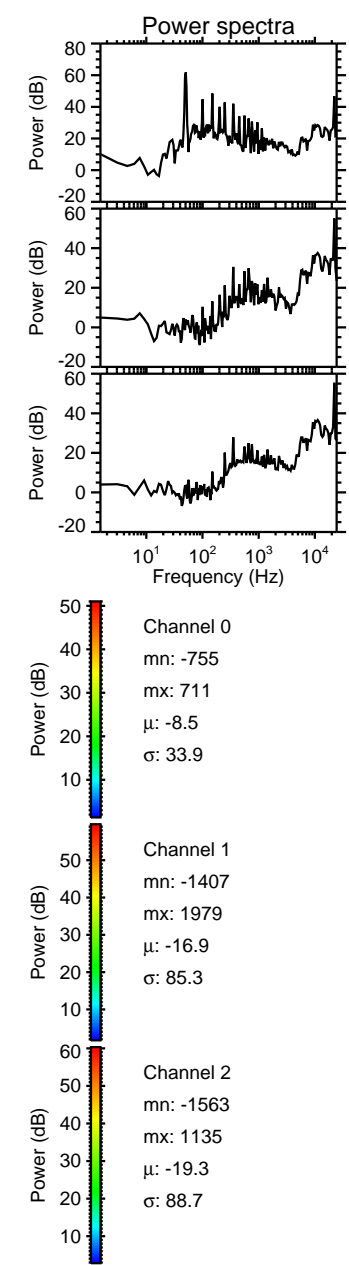
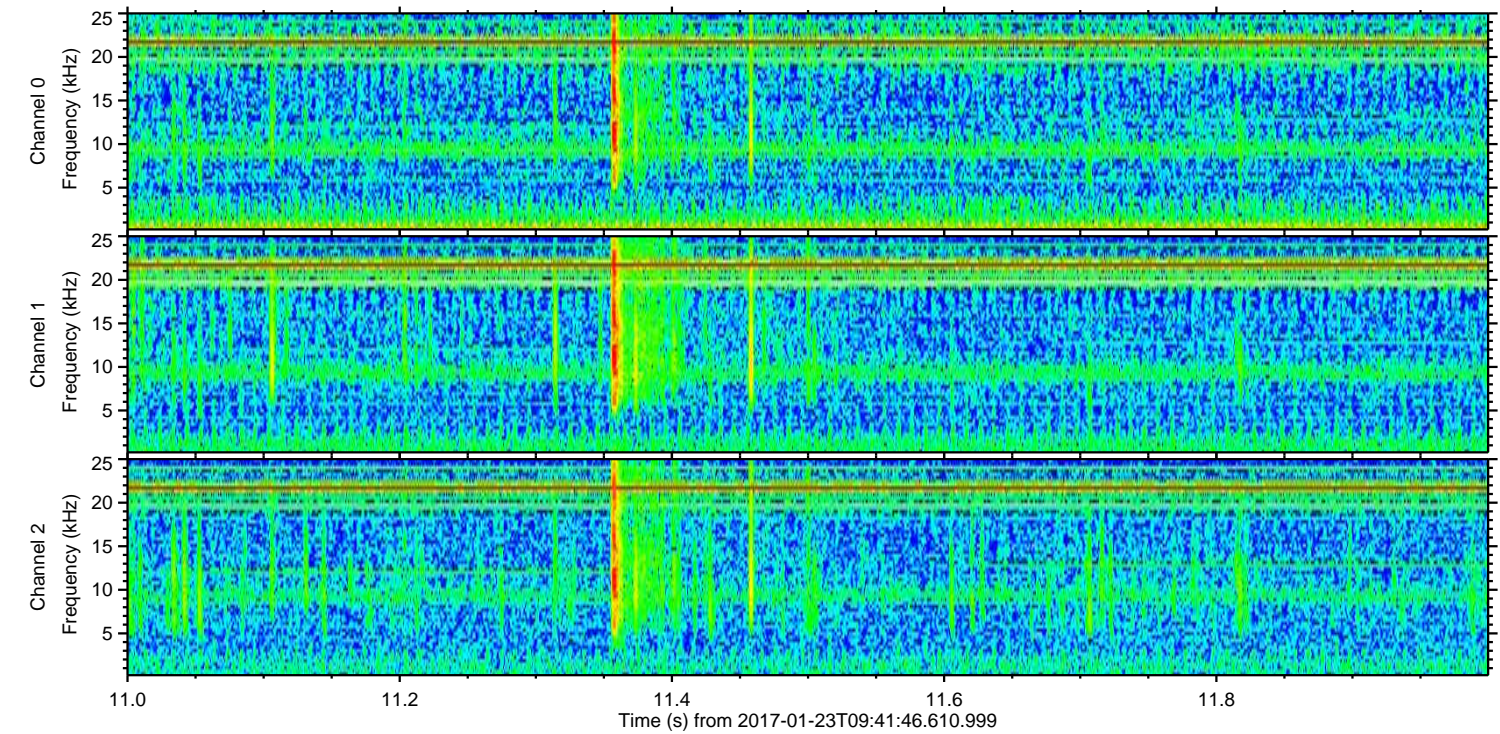
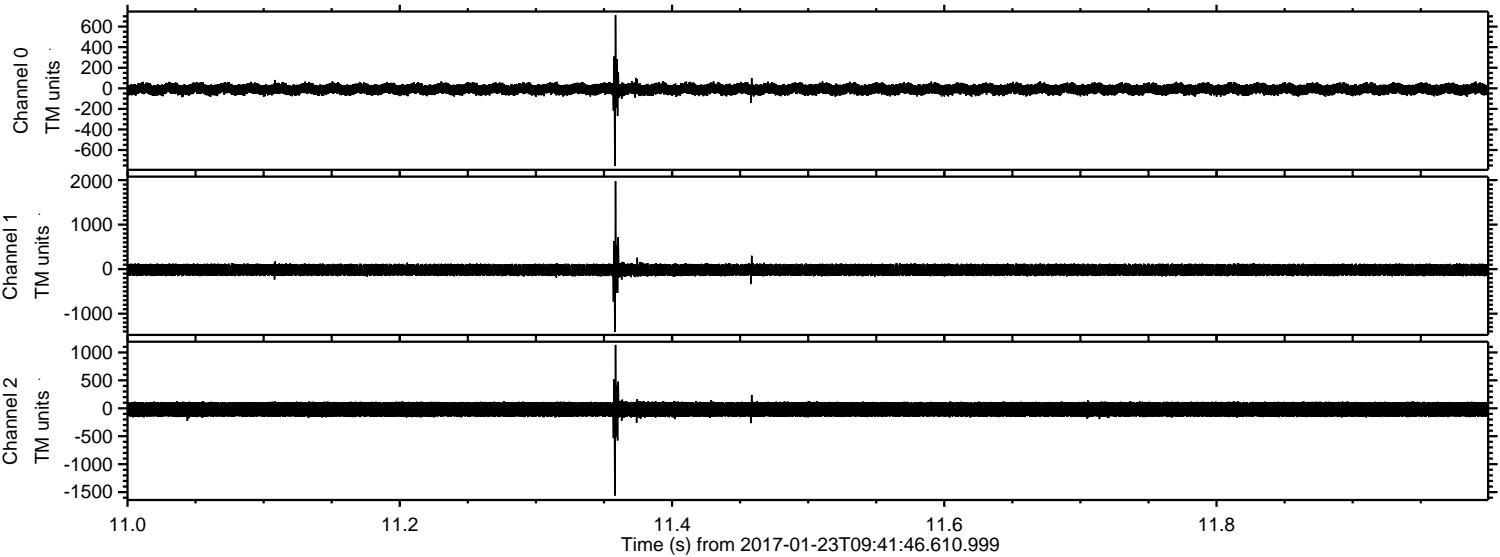

Processed Mon Jan 23 10:50:00 2017 by ELM ver.2012-10-06 from 001__elm20170123_094145__dat00.bin

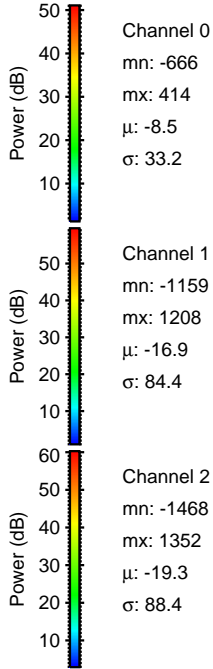
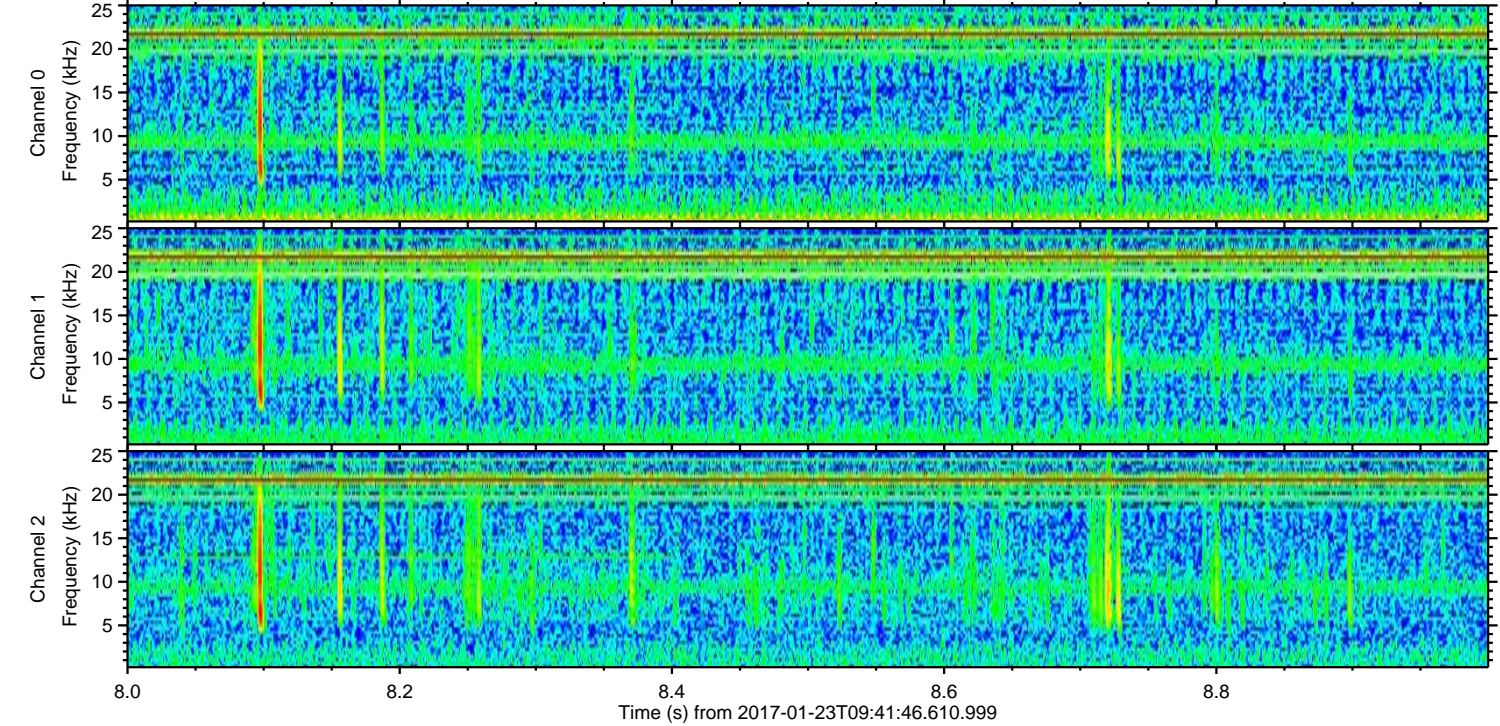
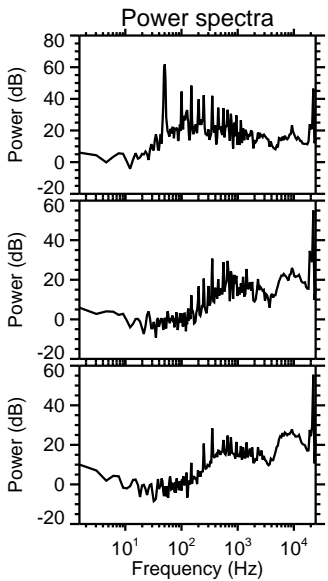
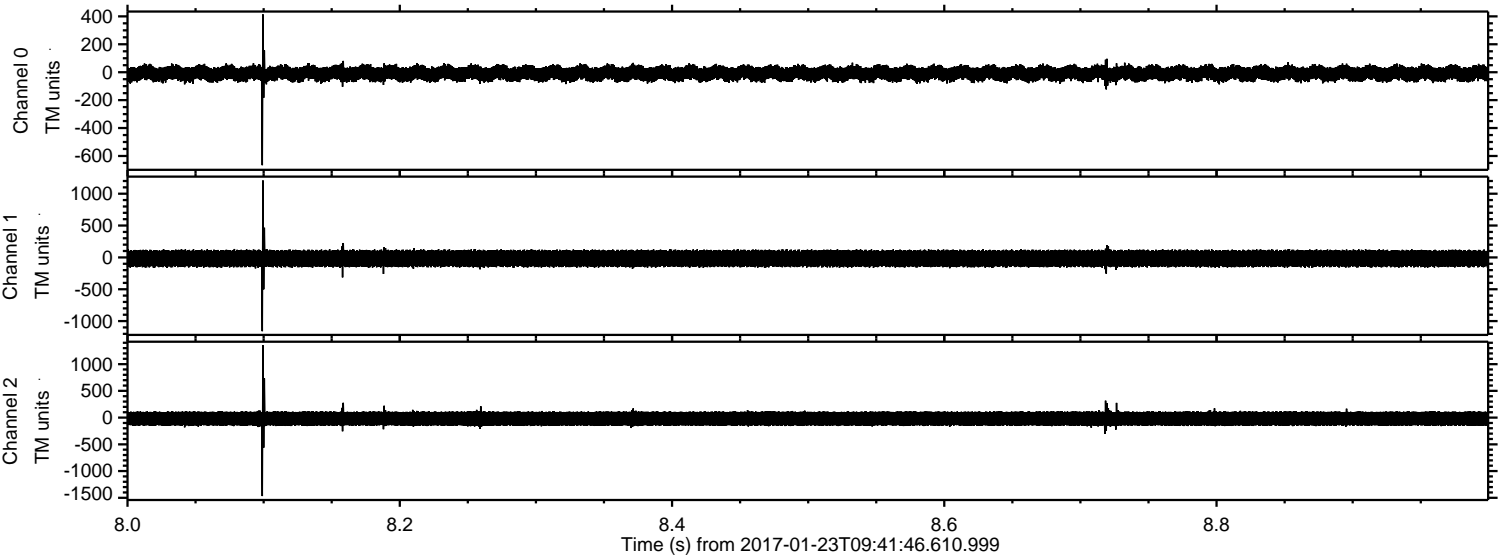

Channel 0
mn: -666
mx: 414
 μ : -8.5
 σ : 33.2

Channel 1
mn: -1159
mx: 1208
 μ : -16.9
 σ : 84.4

Channel 2
mn: -1468
mx: 1352
 μ : -19.3
 σ : 88.4

Processed Mon Jan 23 10:50:00 2017 by ELM ver.2012-10-06 from 001__elm20170123_094145__dat00.bin

