

ELMAVAN 3D WAVEFORMS (Measured data sampled at 50 kHz) 51000 packets of 144 samples from 2017-01-23T06:16:38.339.000.

Processed Mon Jan 23 07:24:41 2017 by ELM ver.2012-10-06 from 001__elm20170123_061637__dat00.bin

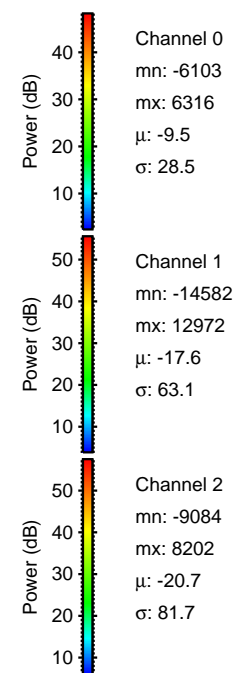
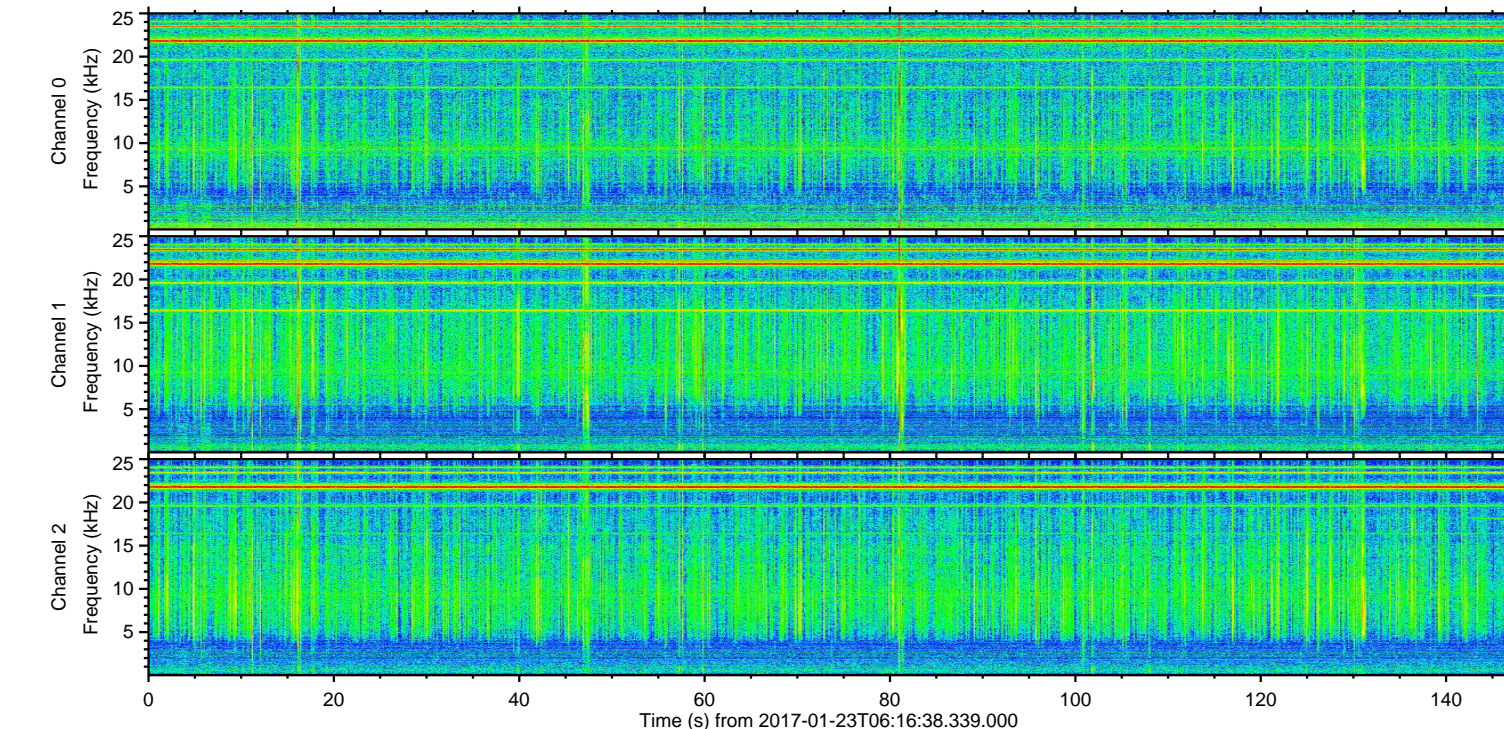
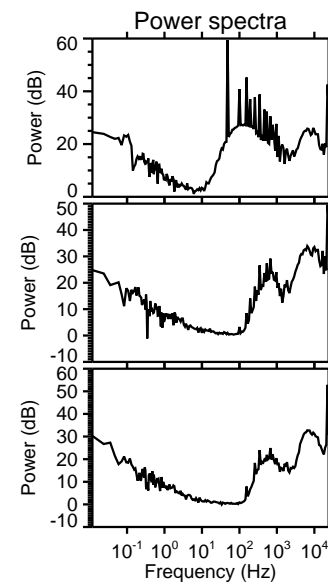
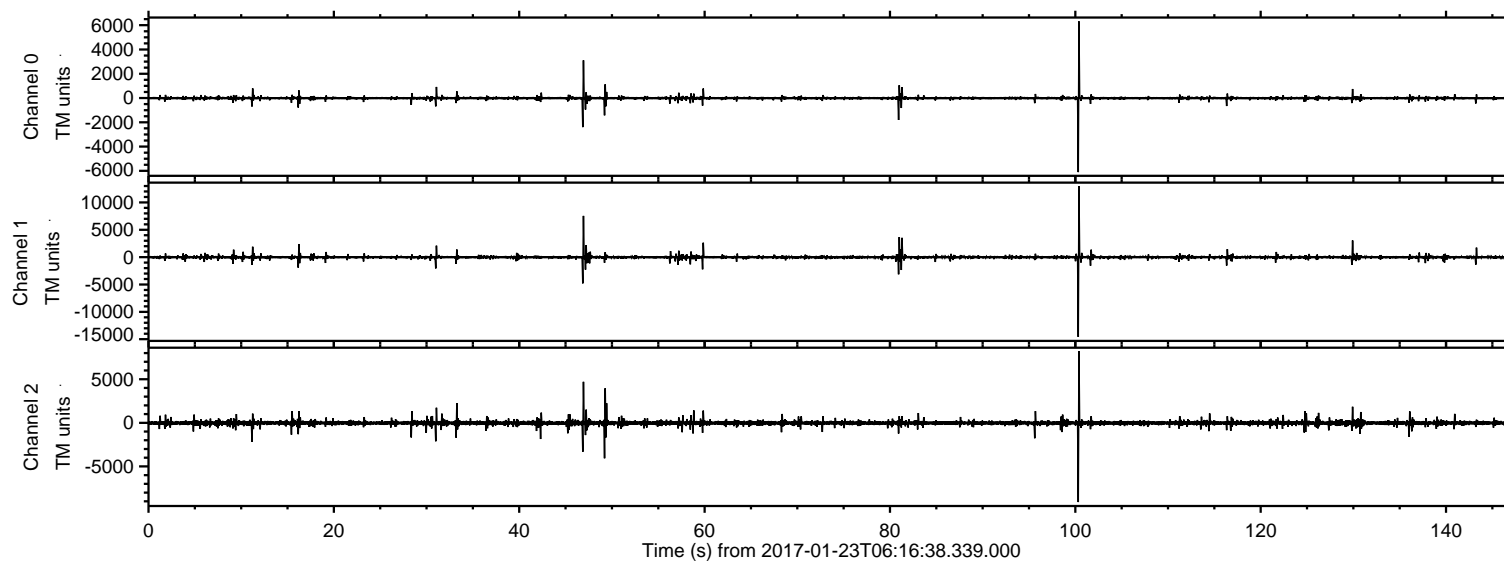

ELMAVAN 3D WAVEFORMS (Measured data sampled at 50 kHz) 51000 packets of 144 samples from 2017-01-23T06:16:38.339.000. Part 101/147

Processed Mon Jan 23 07:24:53 2017 by ELM ver.2012-10-06 from 001__elm20170123_061637__dat00.bin

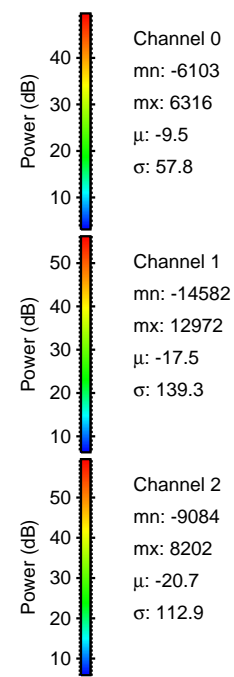
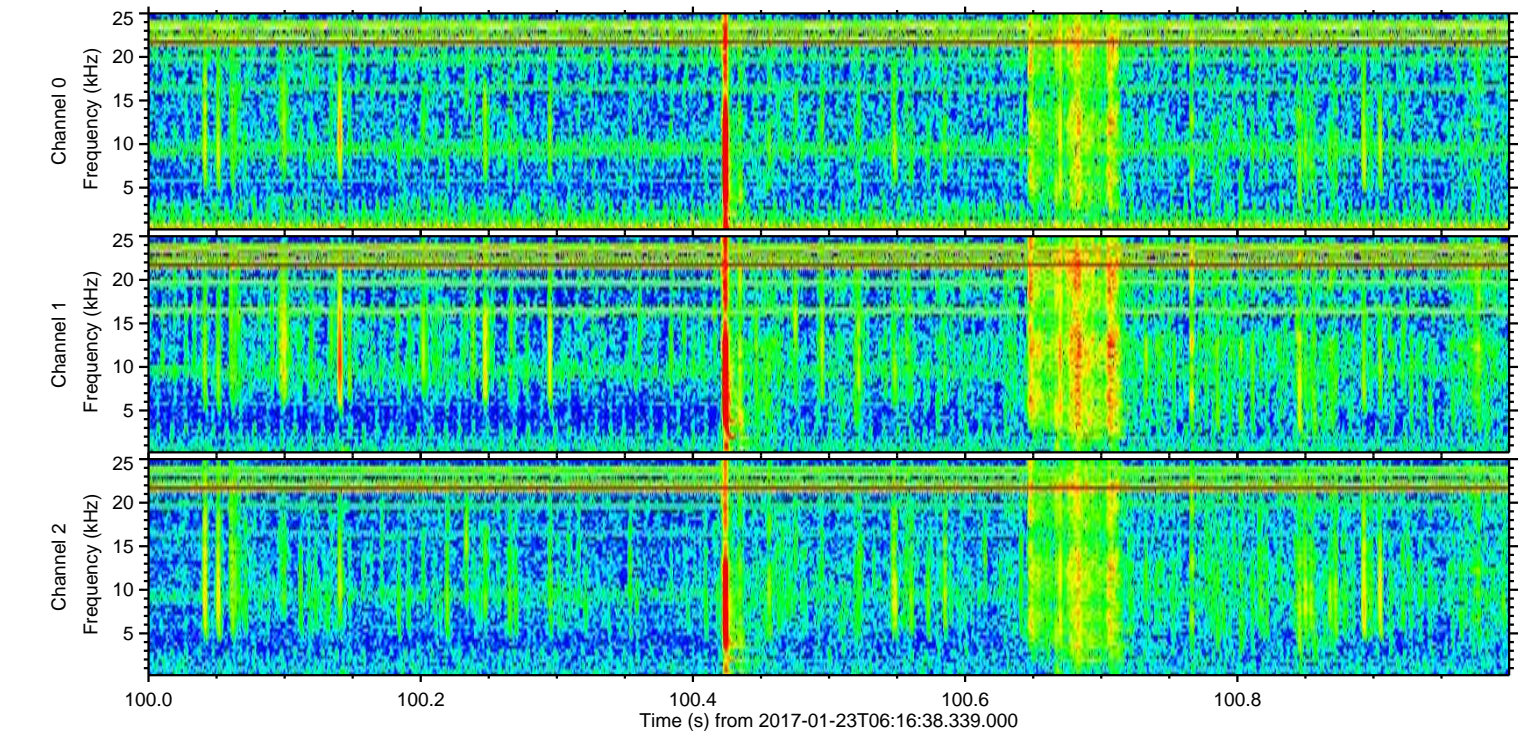
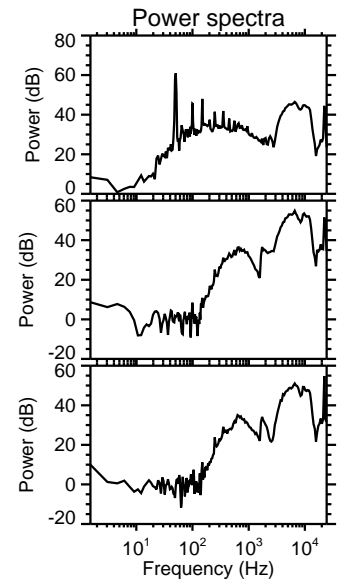
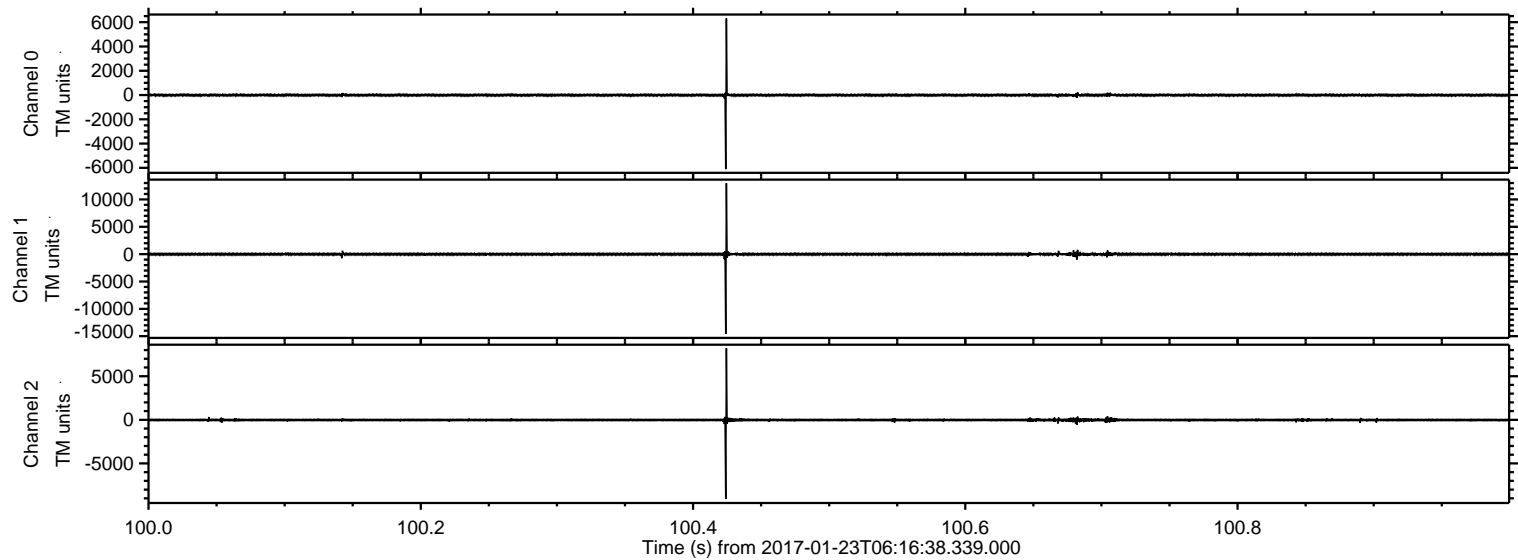

ELMAVAN 3D WAVEFORMS (Measured data sampled at 50 kHz) 51000 packets of 144 samples from 2017-01-23T06:16:38.339.000. Part 47/147

Processed Mon Jan 23 07:24:54 2017 by ELM ver.2012-10-06 from 001__elm20170123_061637__dat00.bin

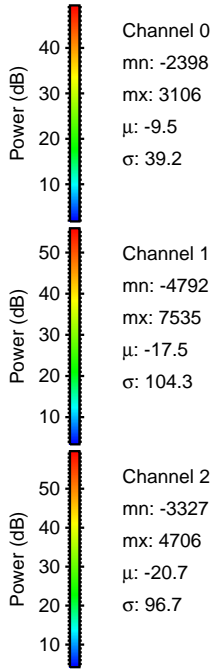
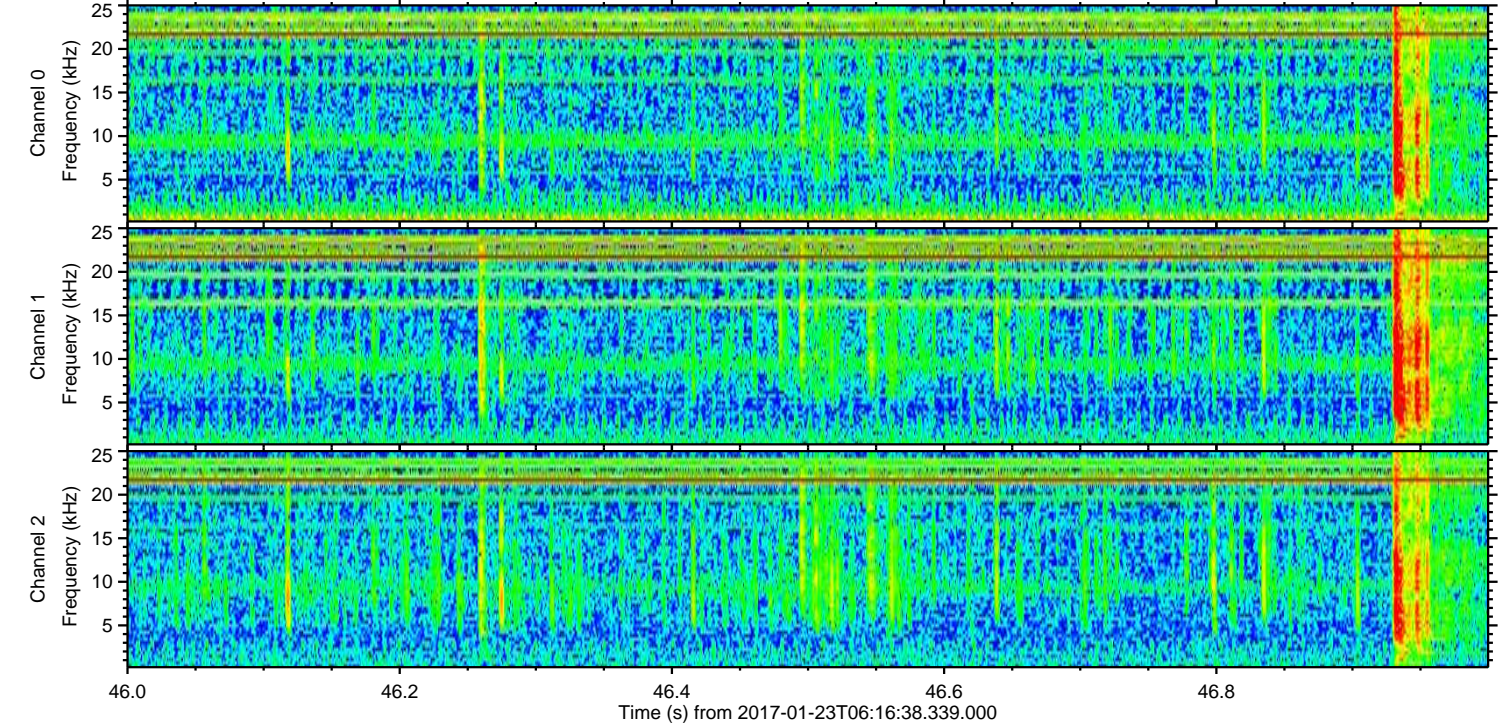
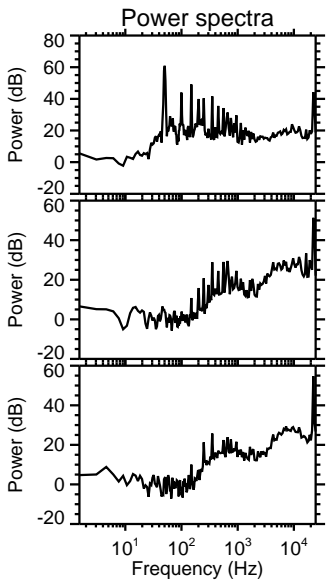
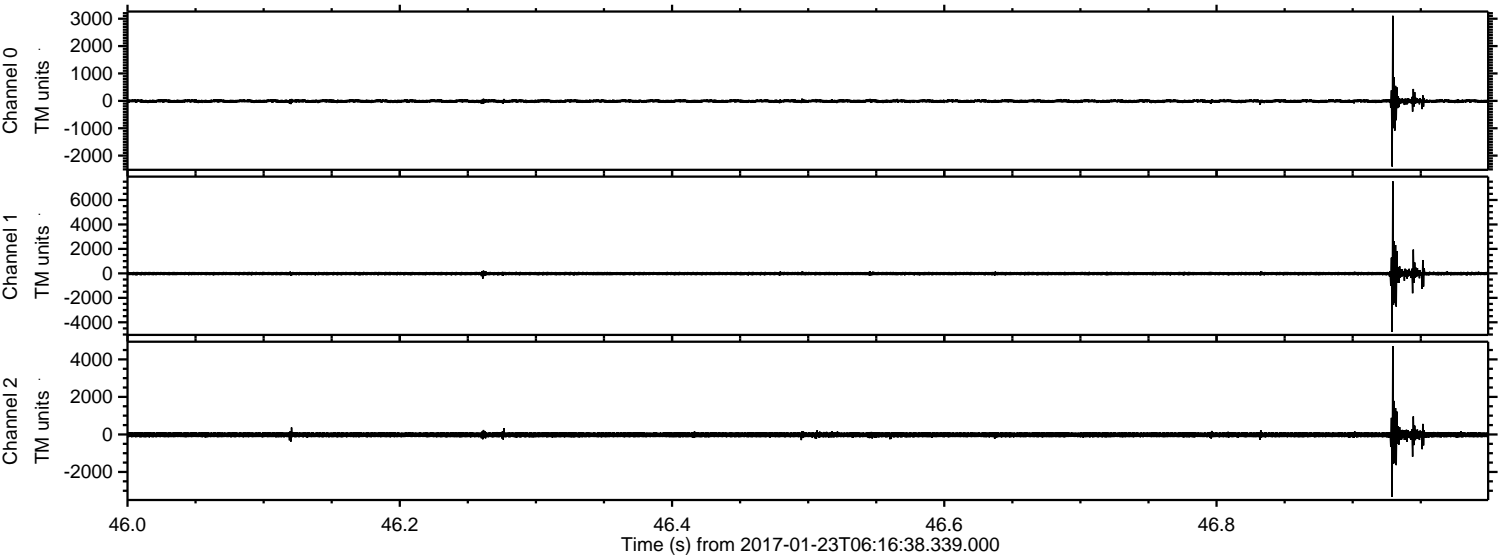

Channel 0
mn: -2398
mx: 3106
 μ : -9.5
 σ : 39.2

Channel 1
mn: -4792
mx: 7535
 μ : -17.5
 σ : 104.3

Channel 2
mn: -3327
mx: 4706
 μ : -20.7
 σ : 96.7

Processed Mon Jan 23 07:24:55 2017 by ELM ver.2012-10-06 from 001__elm20170123_061637__dat00.bin

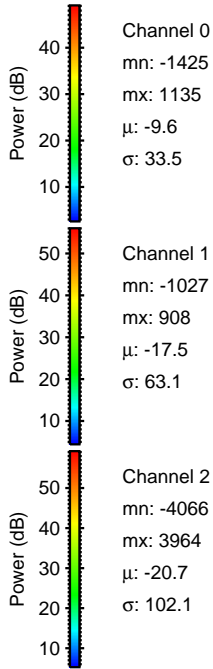
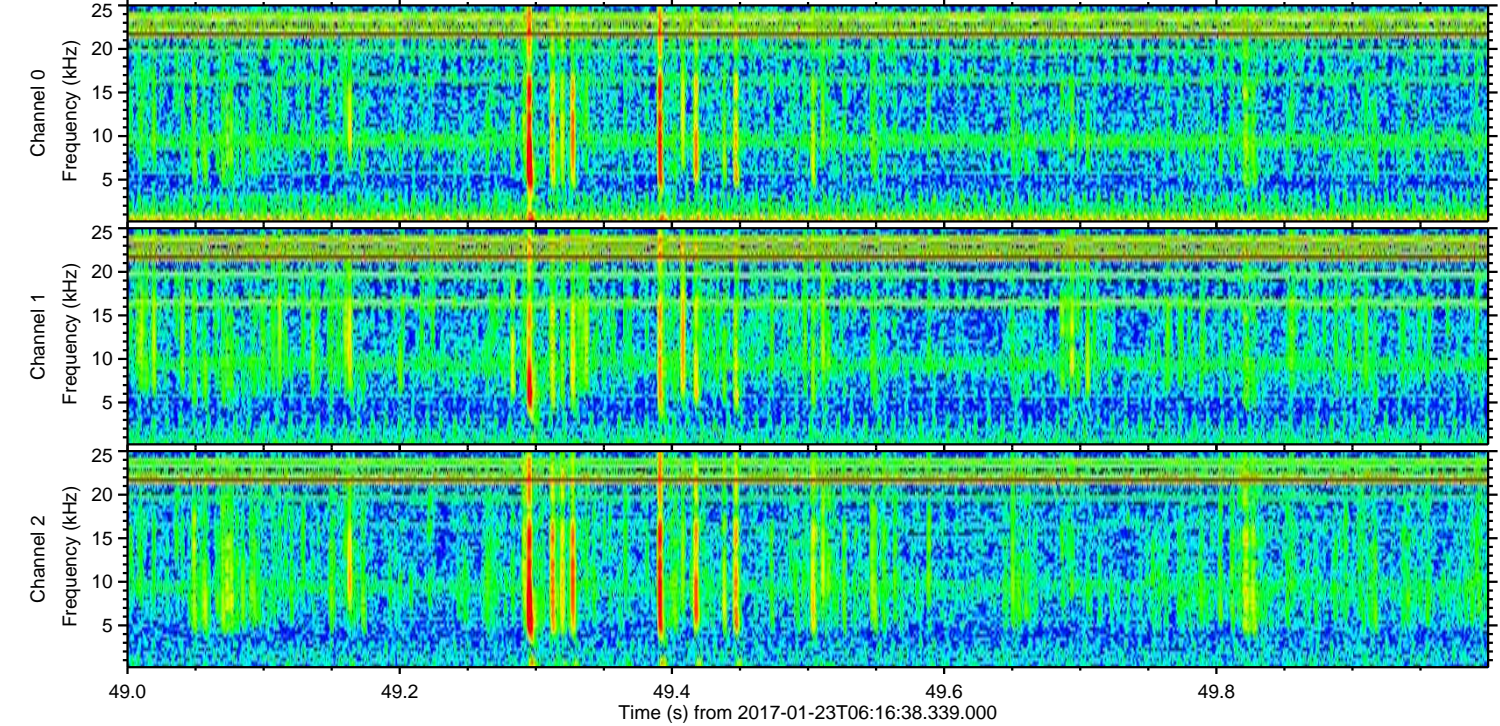
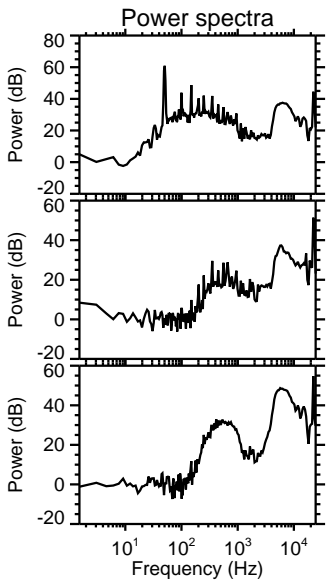
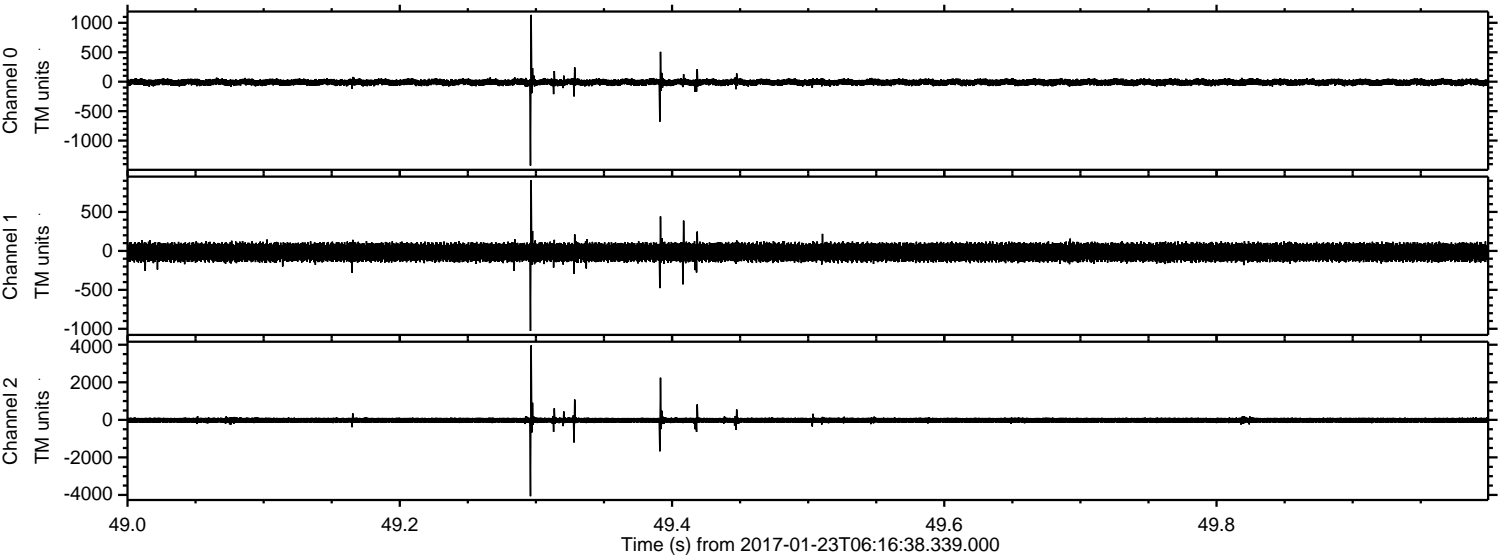

Channel 0
mn: -1425
mx: 1135
 μ : -9.6
 σ : 33.5

Channel 1
mn: -1027
mx: 908
 μ : -17.5
 σ : 63.1

Channel 2
mn: -4066
mx: 3964
 μ : -20.7
 σ : 102.1

ELMAVAN 3D WAVEFORMS (Measured data sampled at 50 kHz) 51000 packets of 144 samples from 2017-01-23T06:16:38.339.000. Part 81/147

Processed Mon Jan 23 07:24:55 2017 by ELM ver.2012-10-06 from 001_elm20170123_061637__dat00.bin

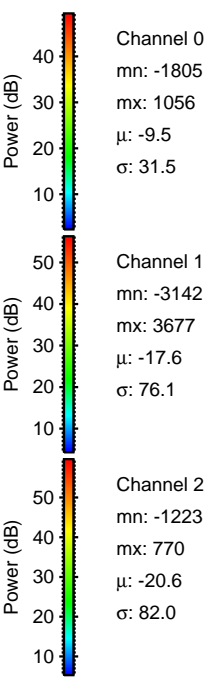
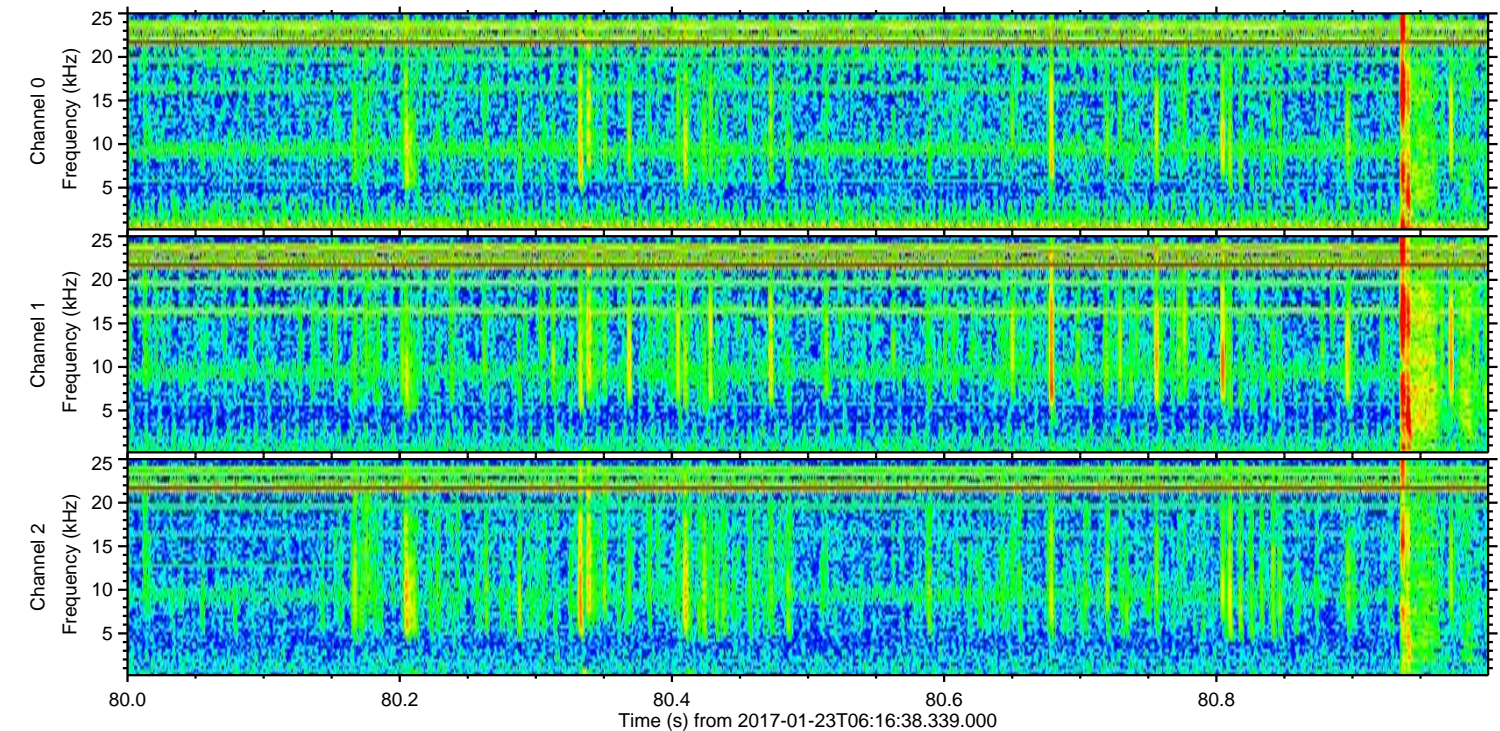
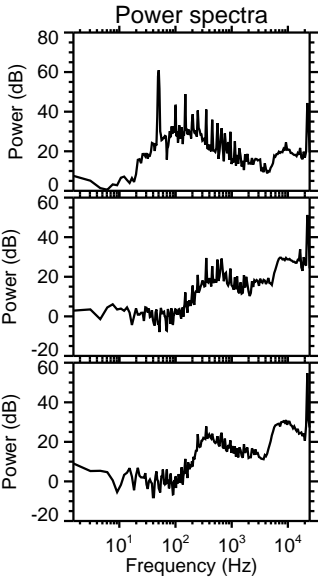
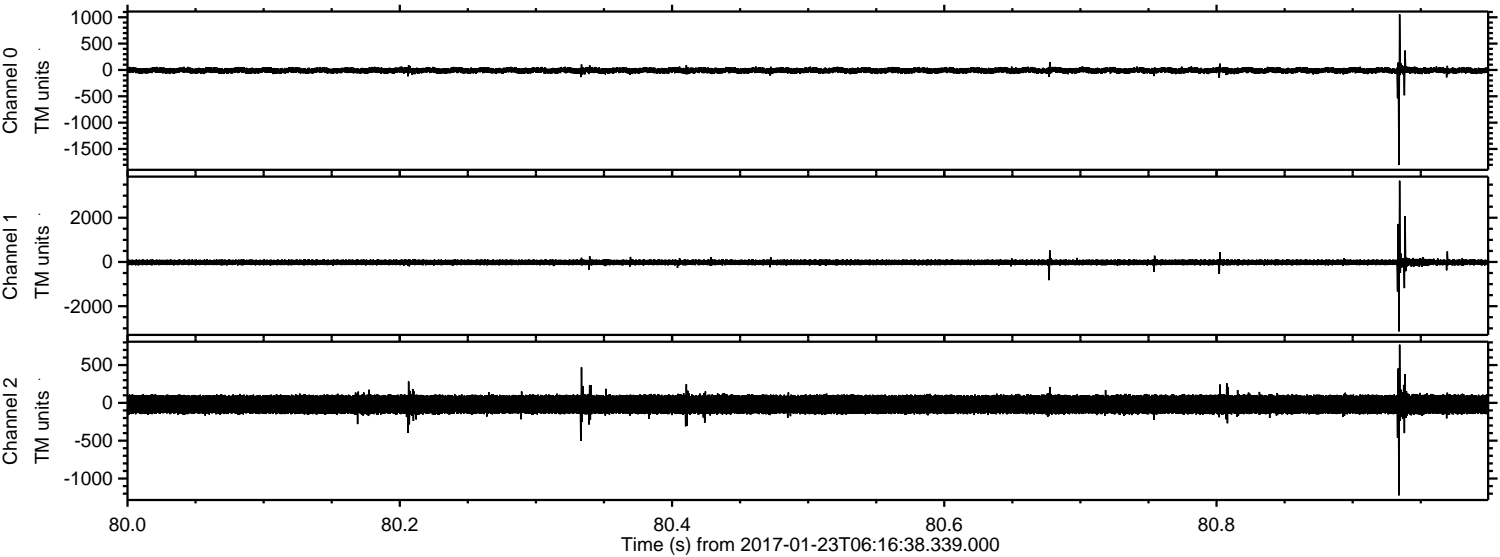

Processed Mon Jan 23 07:24:56 2017 by ELM ver.2012-10-06 from 001__elm20170123_061637__dat00.bin

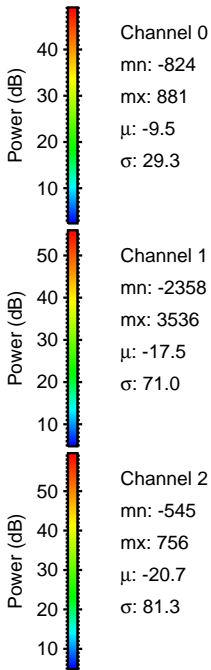
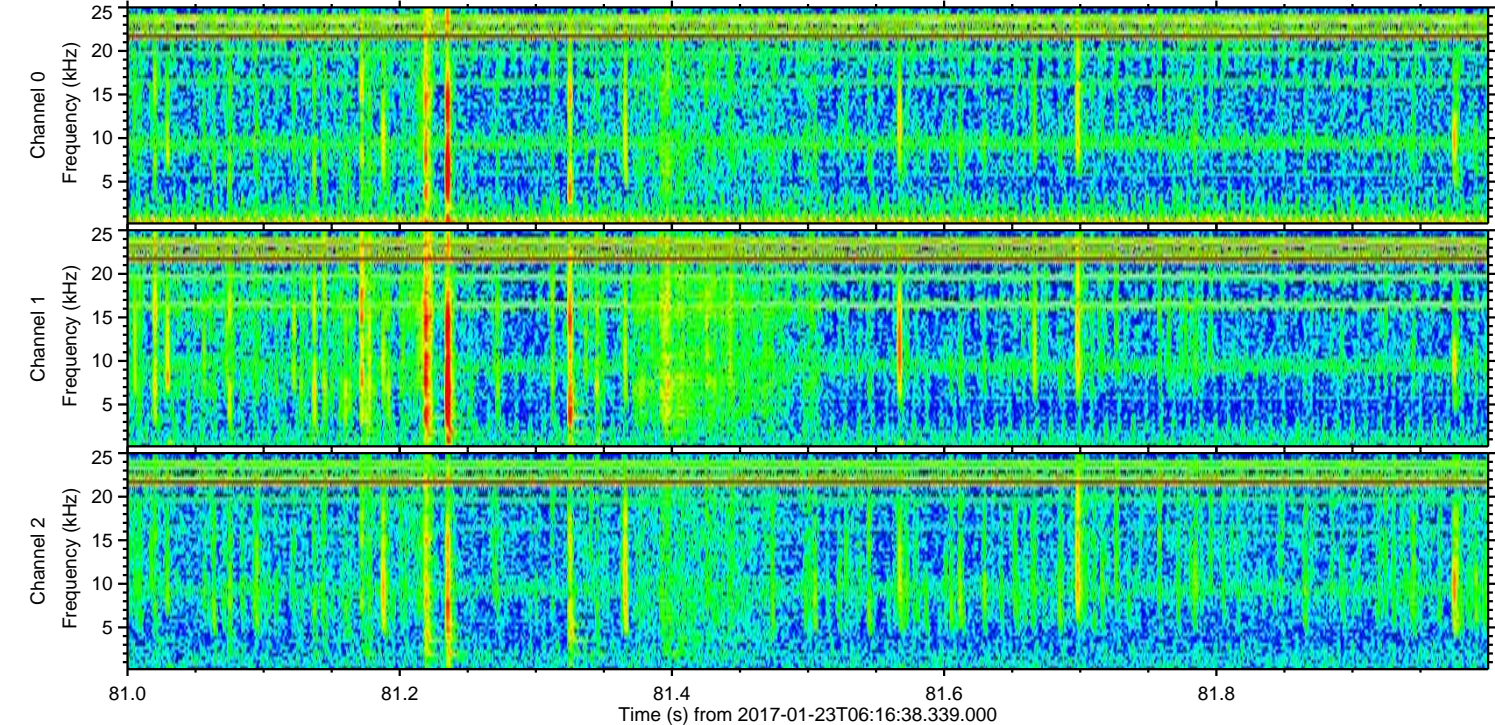
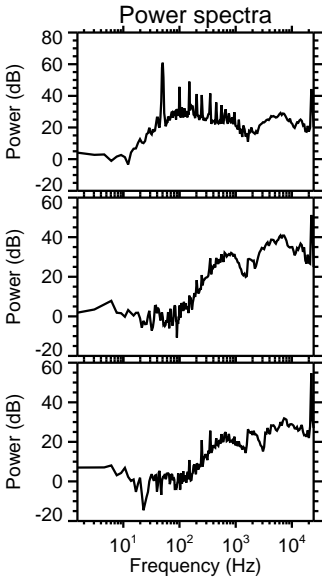
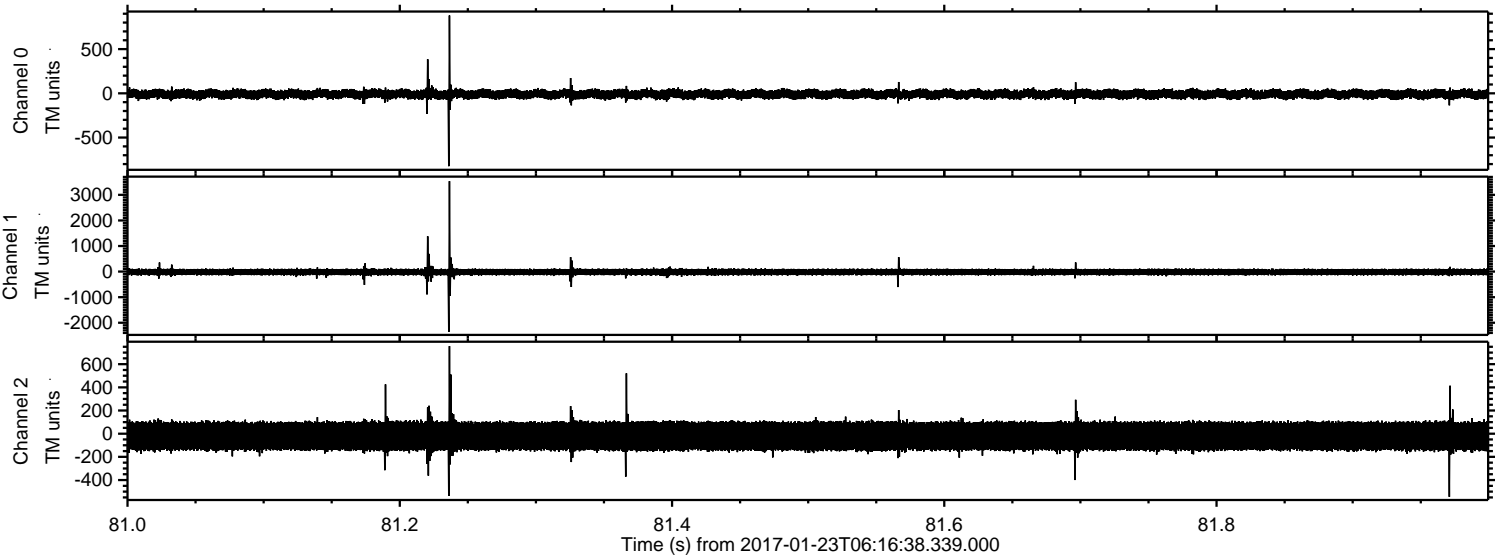

ELMAVAN 3D WAVEFORMS (Measured data sampled at 50 kHz) 51000 packets of 144 samples from 2017-01-23T06:16:38.339.000. Part 130/147

Processed Mon Jan 23 07:24:57 2017 by ELM ver.2012-10-06 from 001__elm20170123_061637__dat00.bin

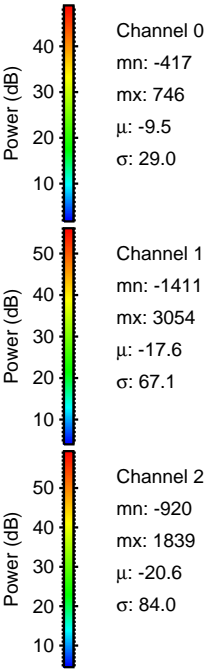
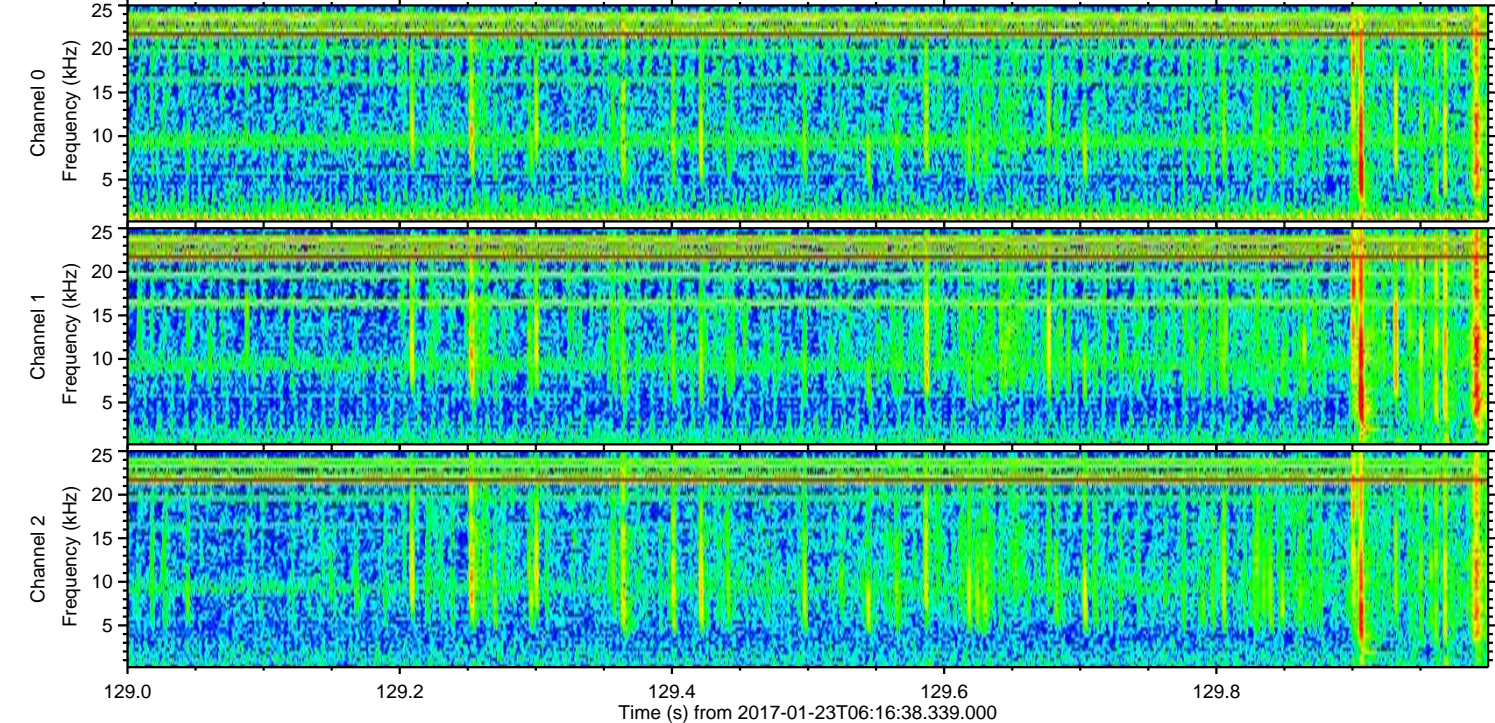
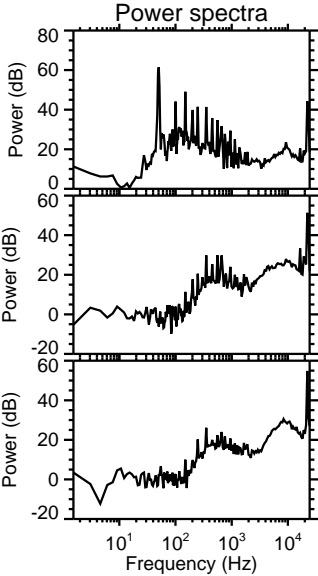
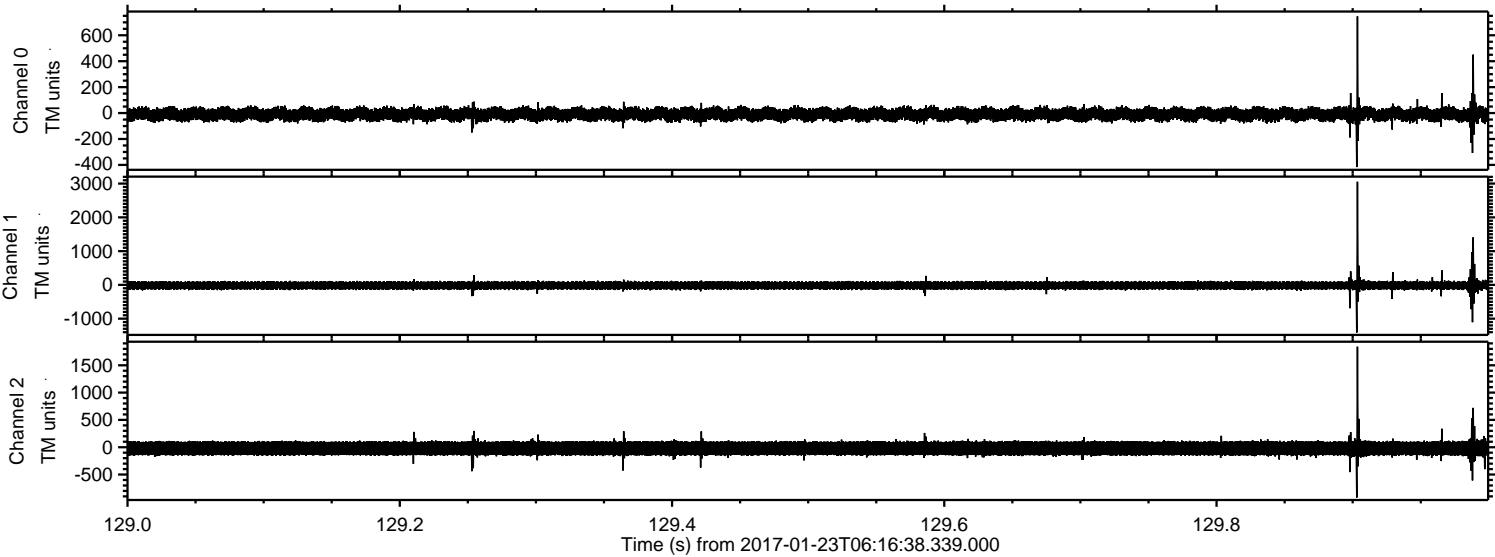

Channel 0
mn: -417
mx: 746
 μ : -9.5
 σ : 29.0

Channel 1
mn: -1411
mx: 3054
 μ : -17.6
 σ : 67.1

Channel 2
mn: -920
mx: 1839
 μ : -20.6
 σ : 84.0

Processed Mon Jan 23 07:24:58 2017 by ELM ver.2012-10-06 from 001__elm20170123_061637__dat00.bin

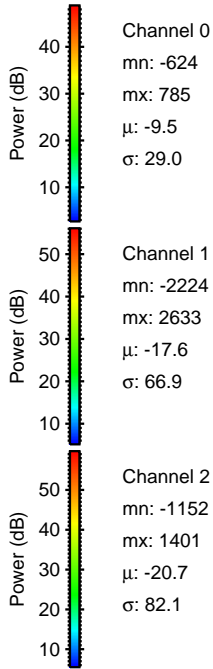
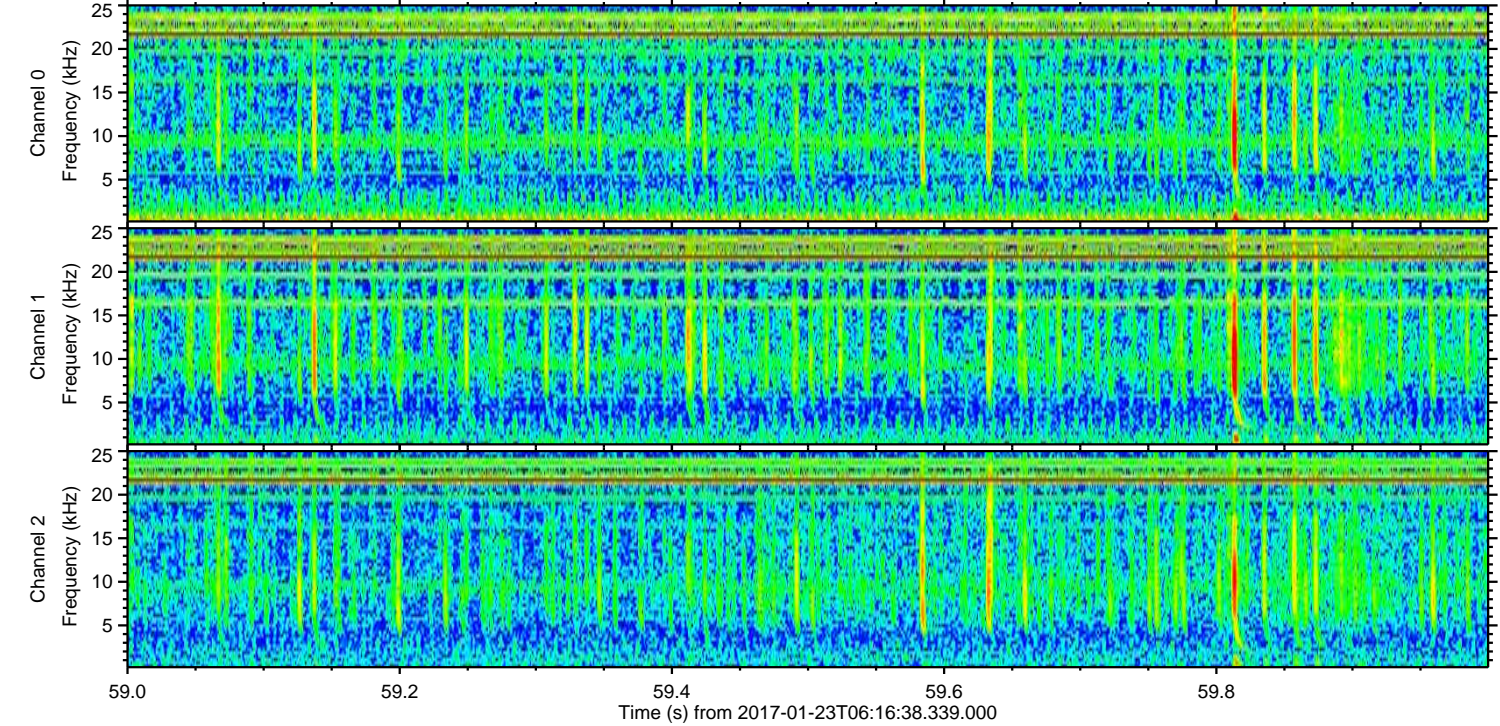
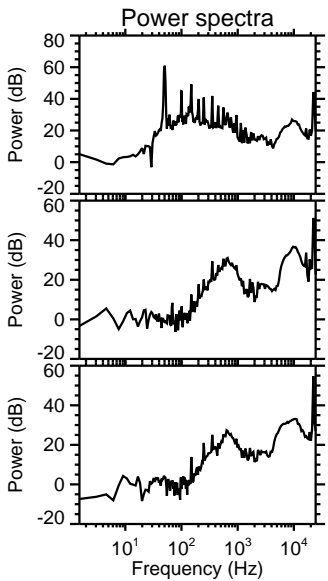
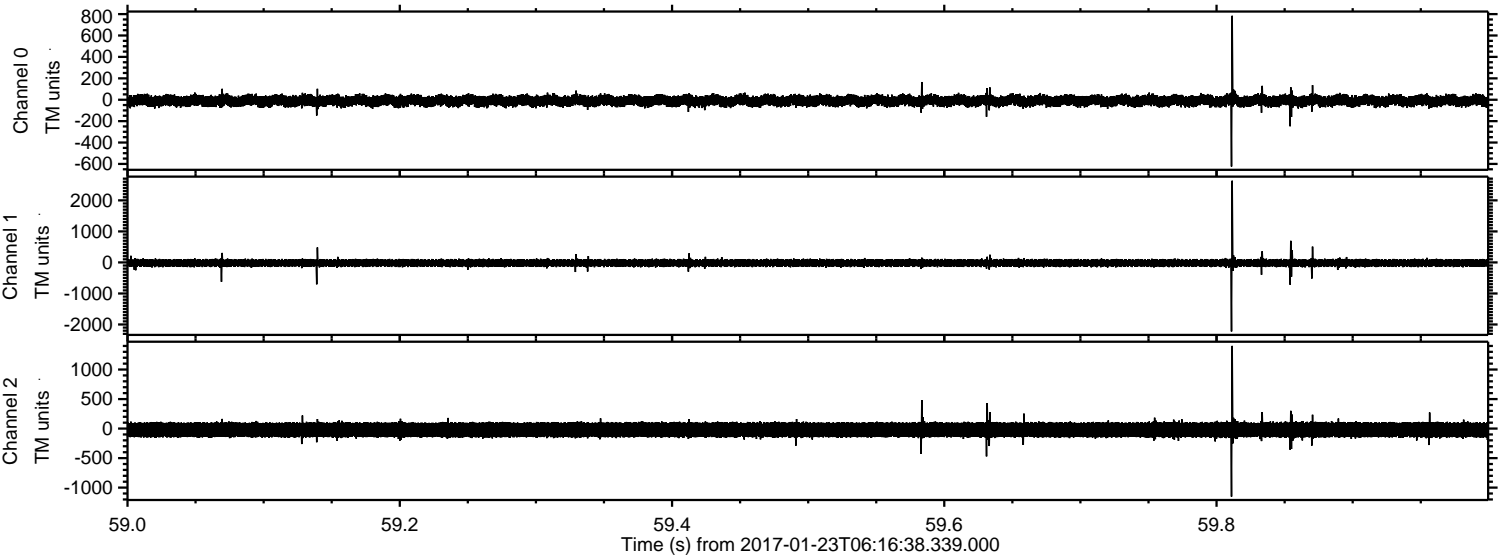

ELMAVAN 3D WAVEFORMS (Measured data sampled at 50 kHz) 51000 packets of 144 samples from 2017-01-23T06:16:38.339.000. Part 17/147

Processed Mon Jan 23 07:24:59 2017 by ELM ver.2012-10-06 from 001__elm20170123_061637__dat00.bin

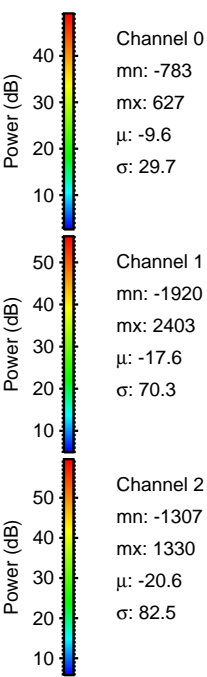
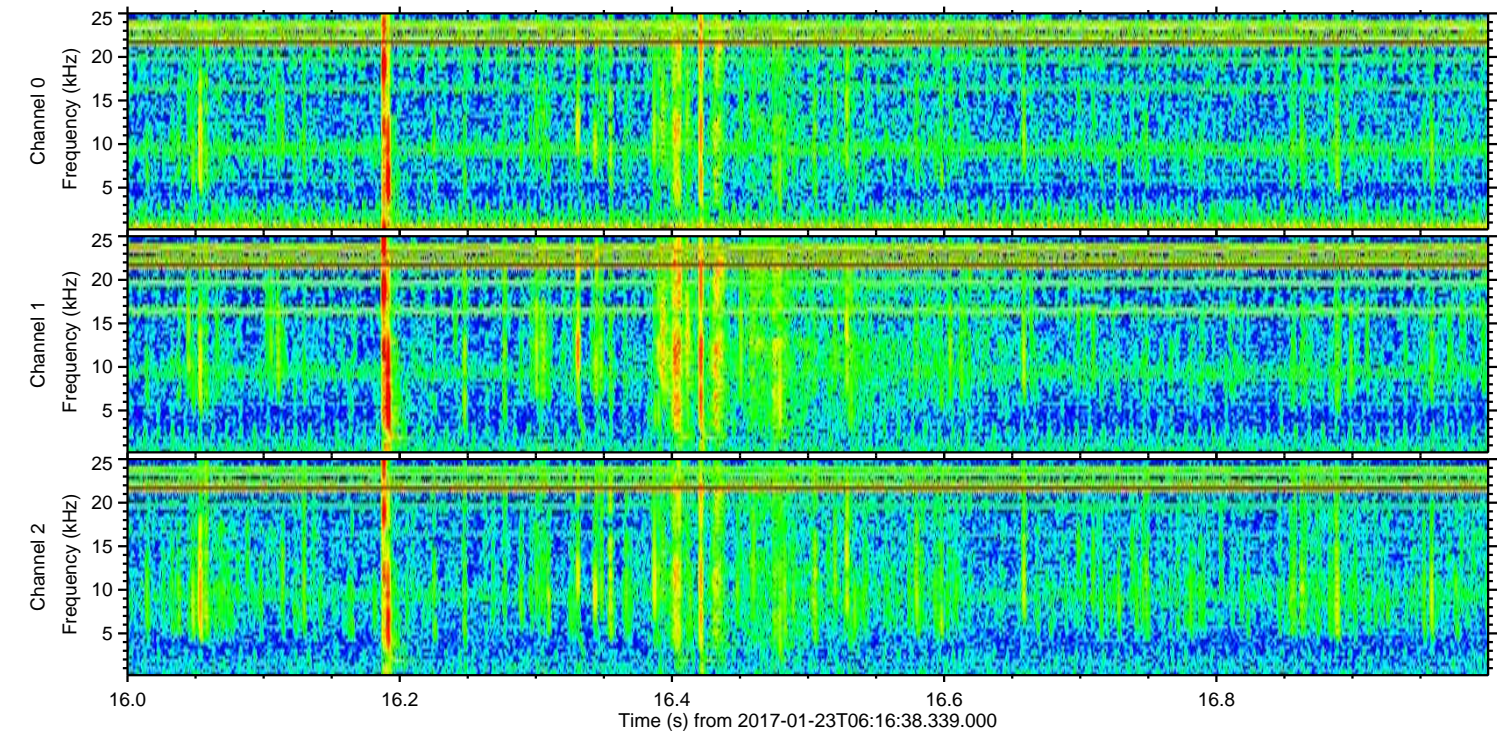
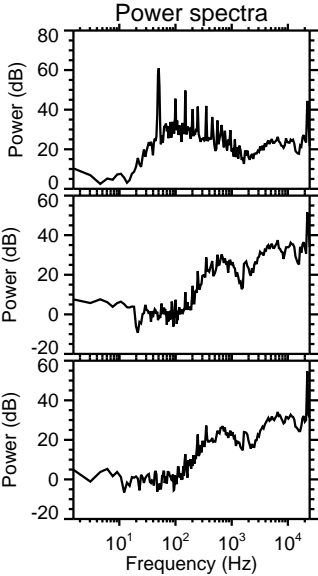
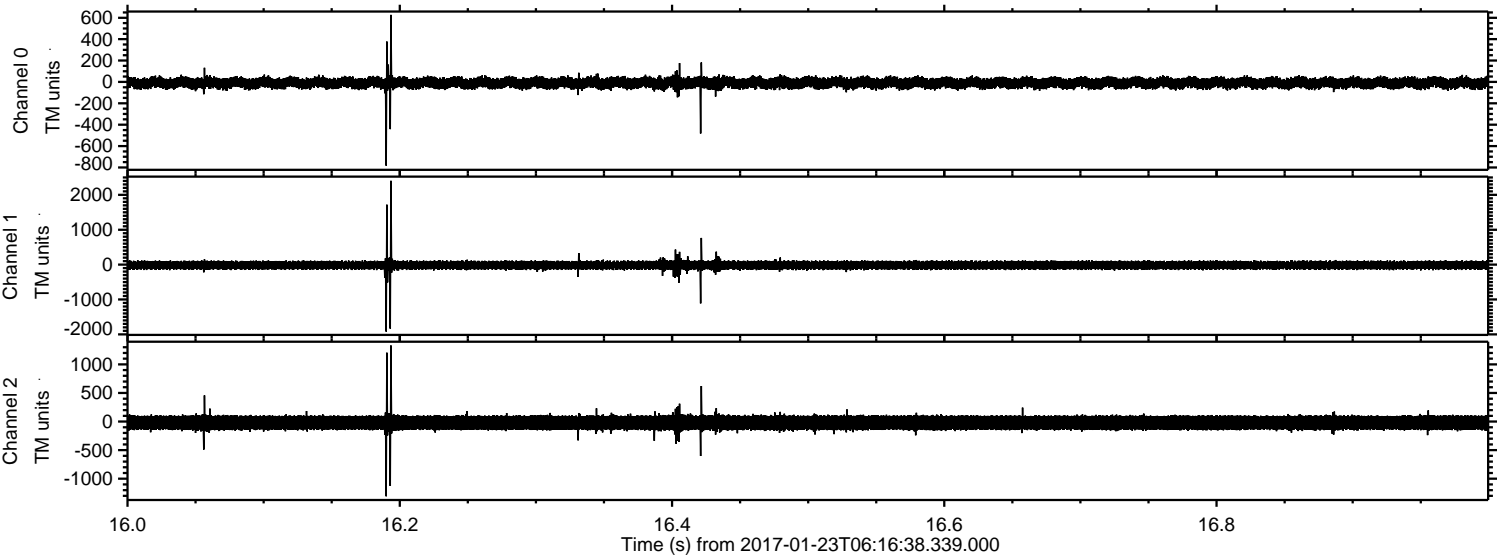

ELMAVAN 3D WAVEFORMS (Measured data sampled at 50 kHz) 51000 packets of 144 samples from 2017-01-23T06:16:38.339.000. Part 48/147

Processed Mon Jan 23 07:25:00 2017 by ELM ver.2012-10-06 from 001__elm20170123_061637__dat00.bin

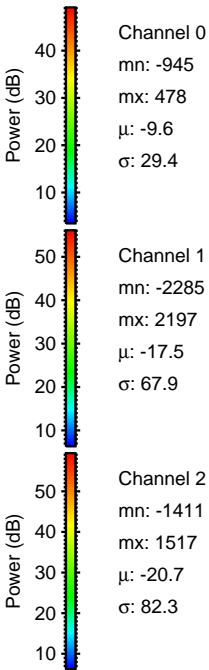
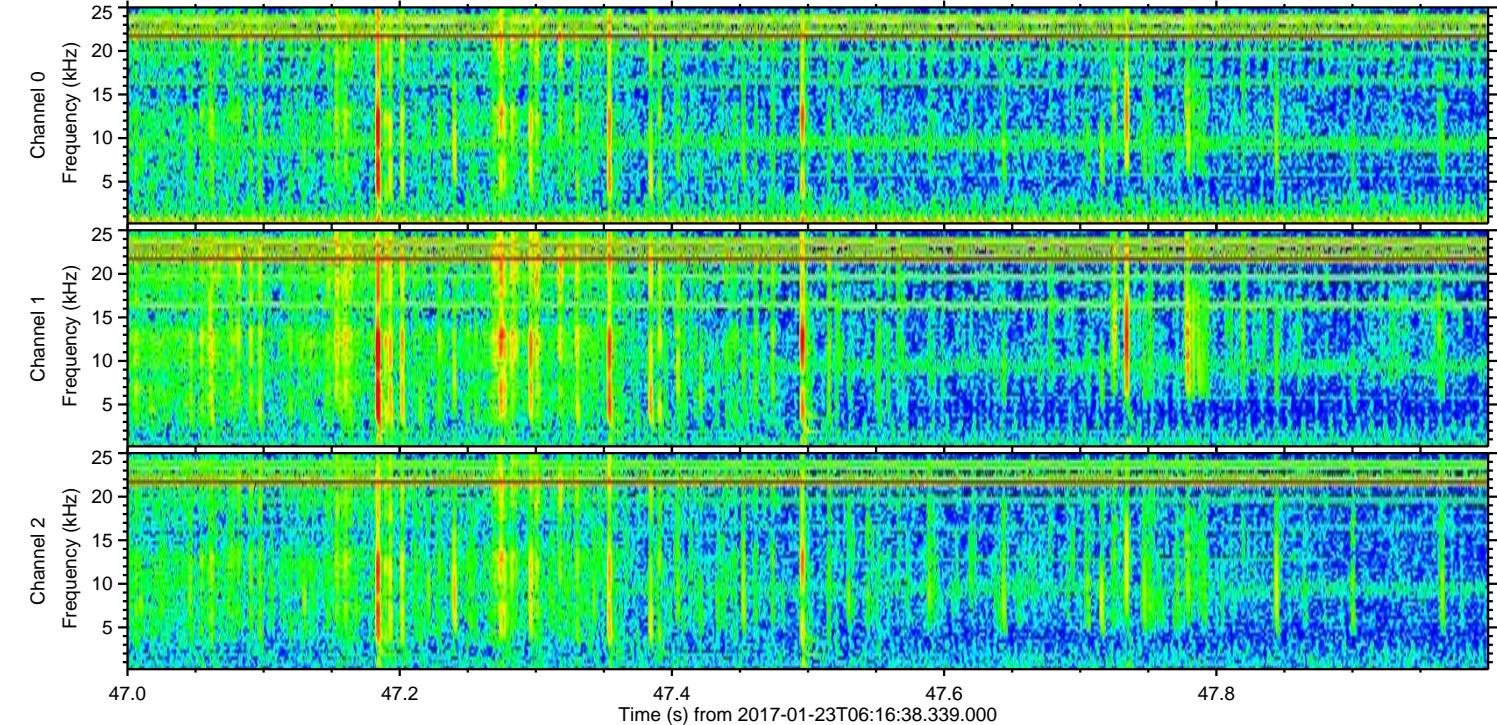
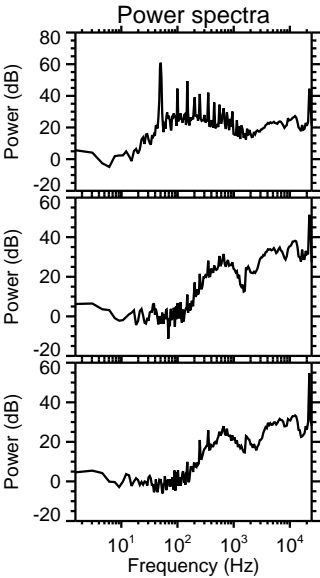
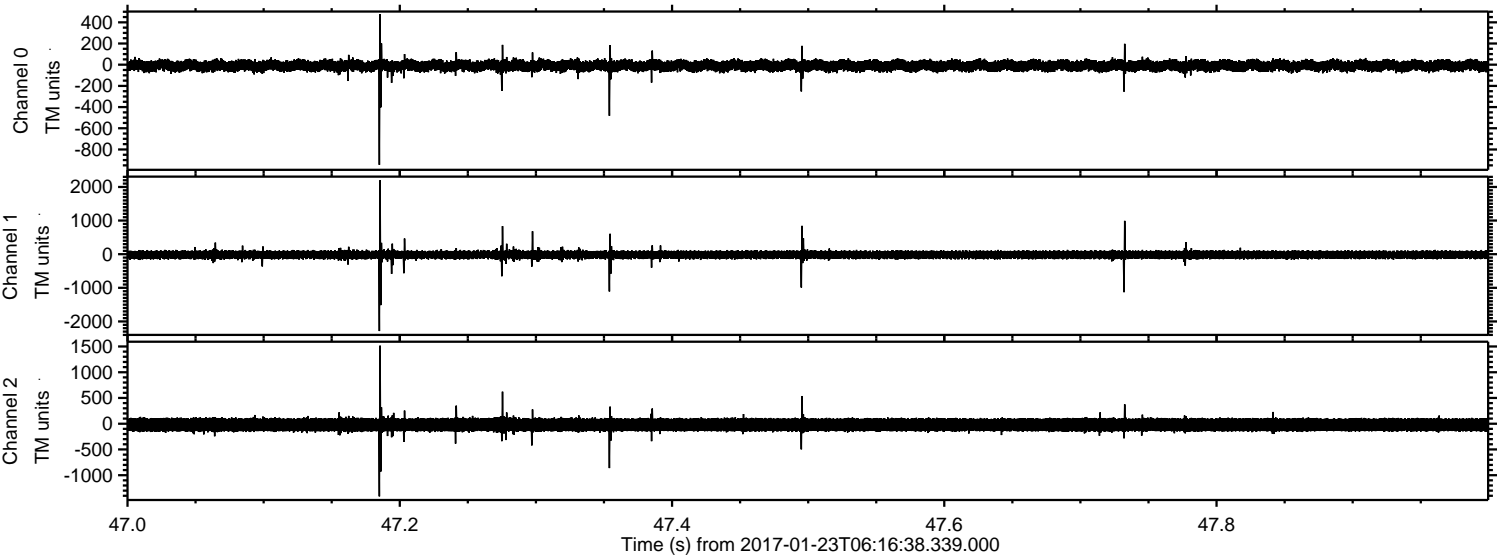

Processed Mon Jan 23 07:25:01 2017 by ELM ver.2012-10-06 from 001__elm20170123_061637__dat00.bin

