

ELMAVAN 3D WAVEFORMS (Measured data sampled at 50 kHz) 51000 packets of 144 samples from 2017-01-23T05:51:37.321.000.

Processed Mon Jan 23 06:59:43 2017 by ELM ver.2012-10-06 from 001__elm20170123_055136__dat00.bin

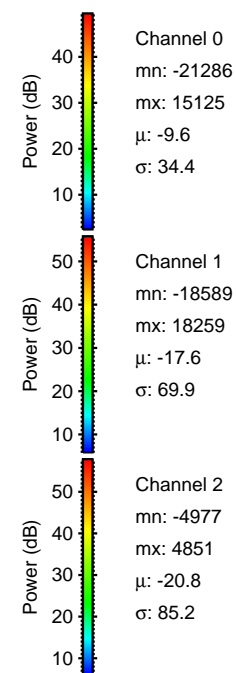

Processed Mon Jan 23 06:59:55 2017 by ELM ver.2012-10-06 from 001__elm20170123_055136__dat00.bin

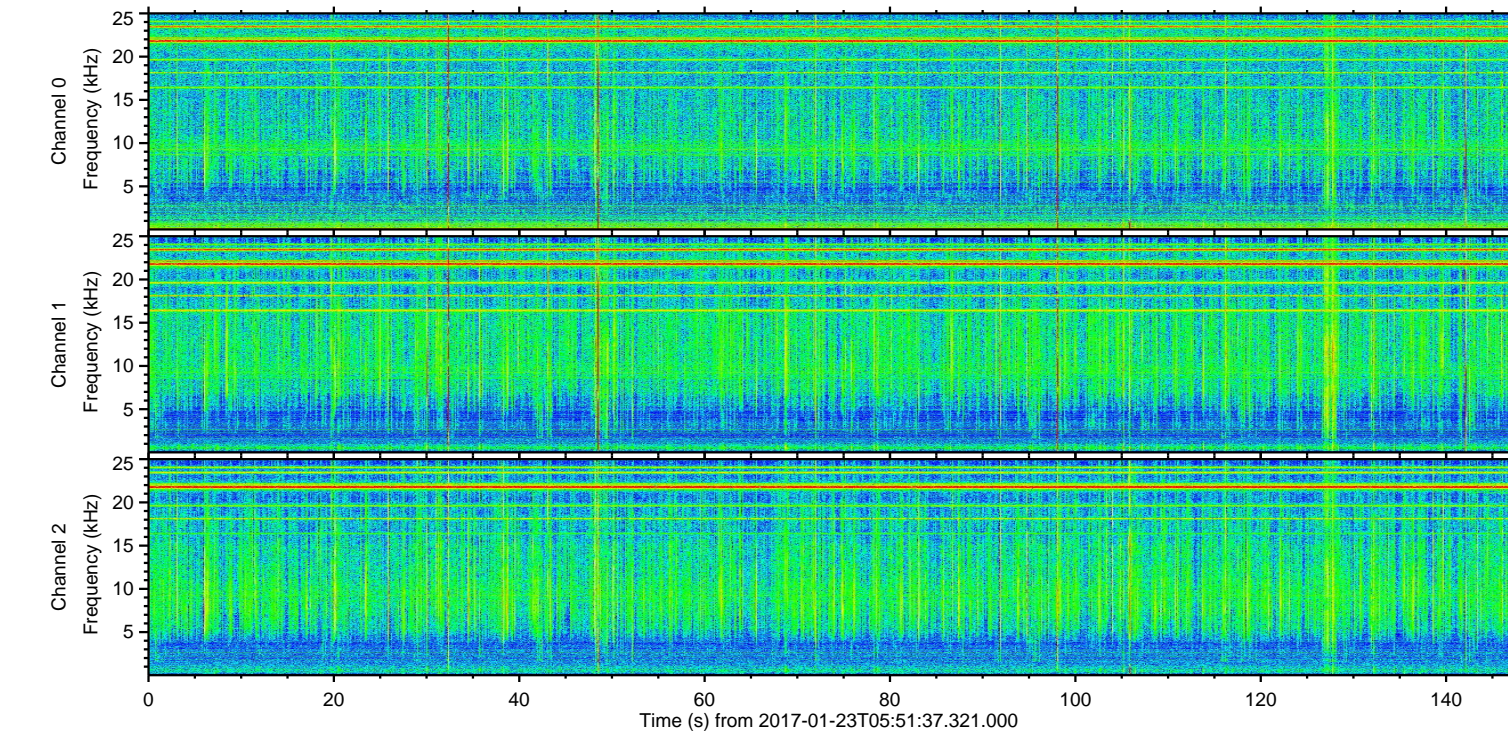
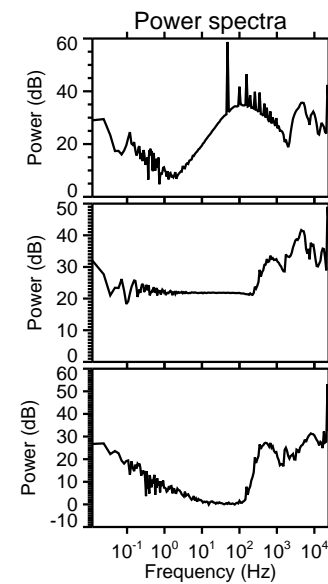
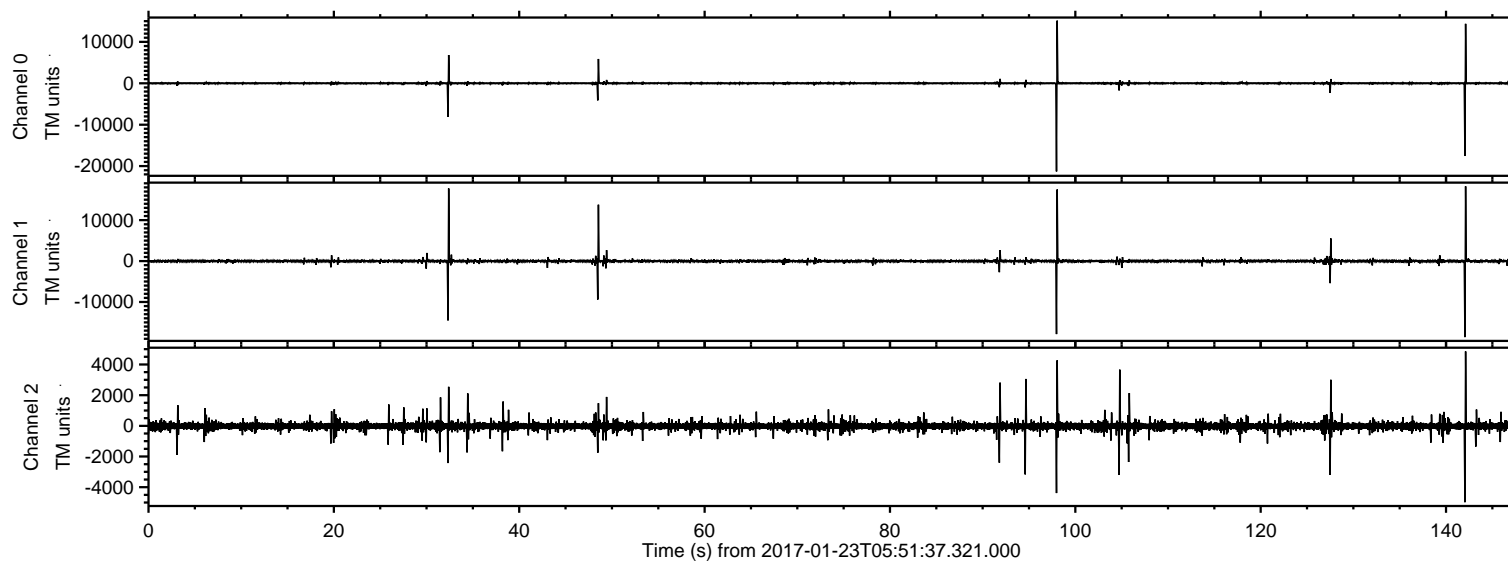
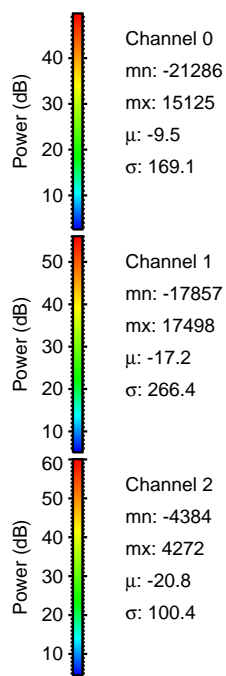
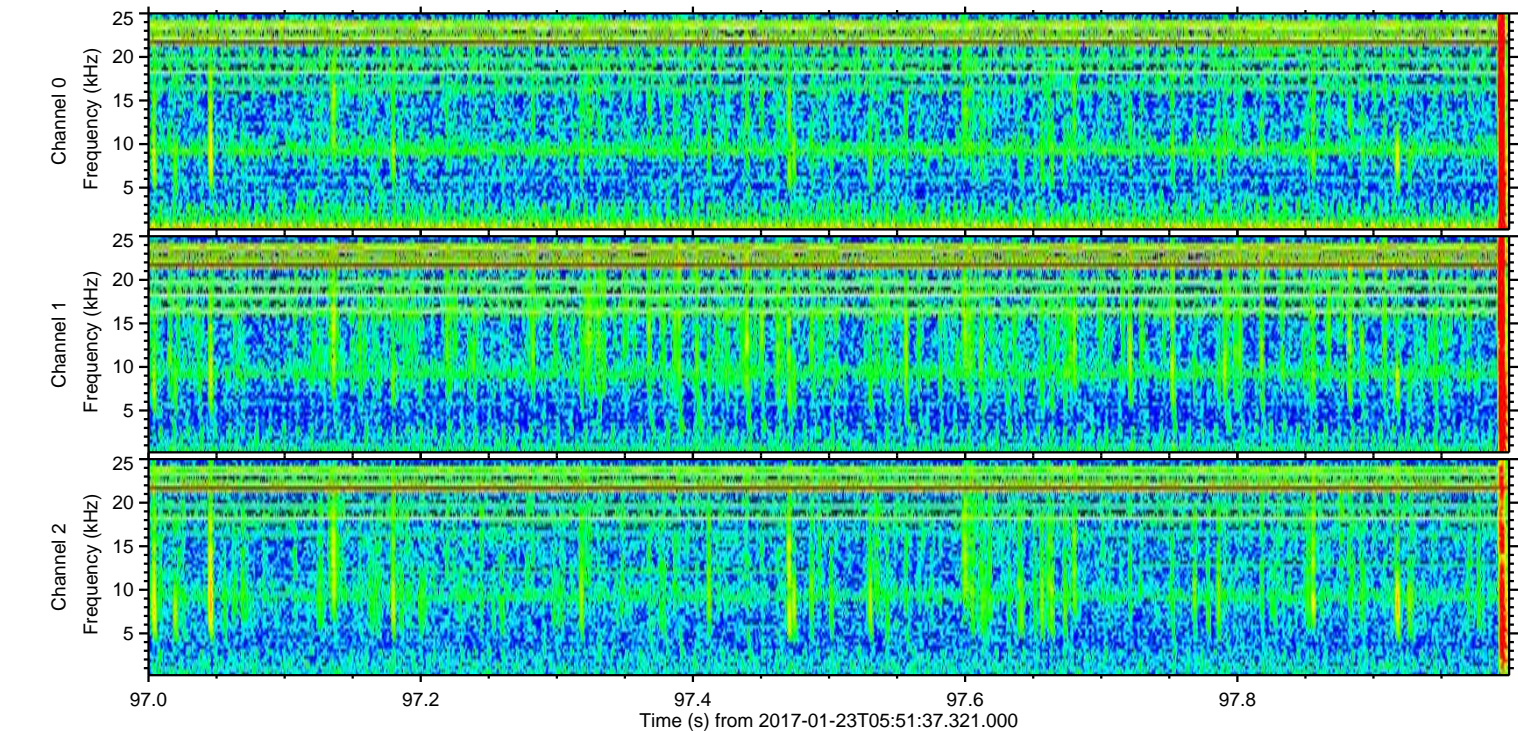
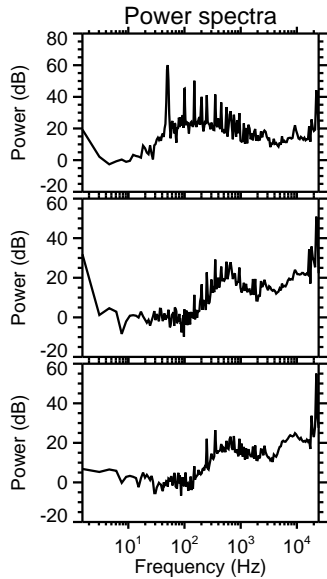
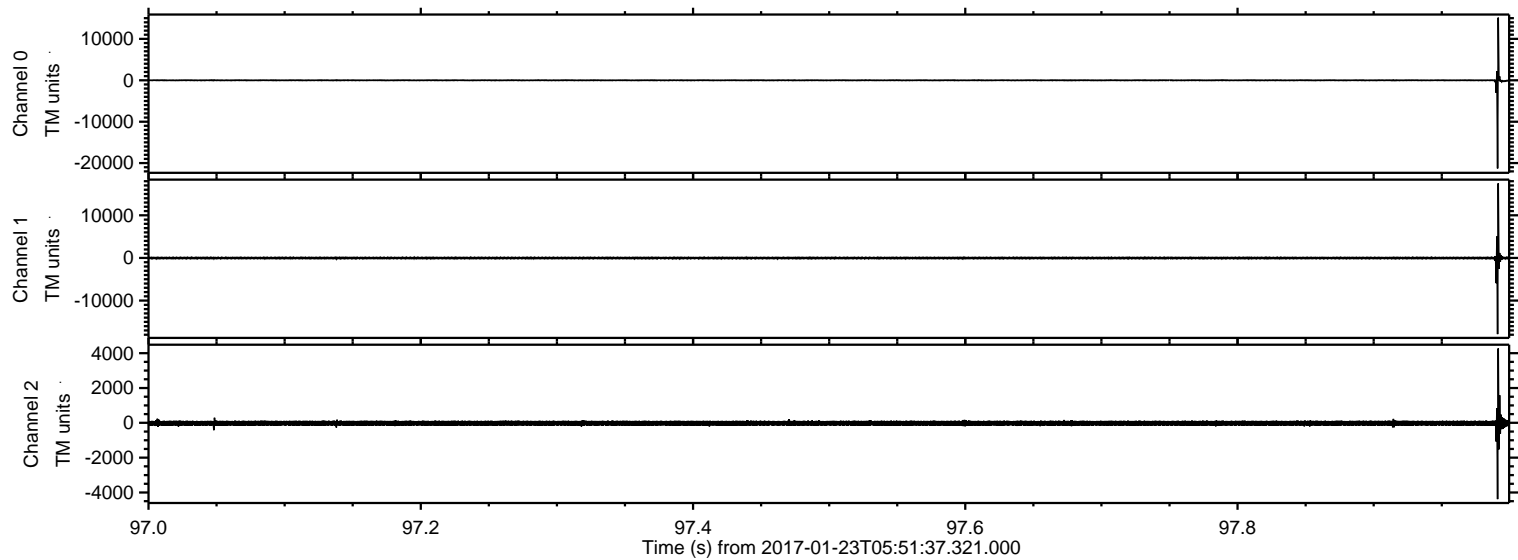

ELMAVAN 3D WAVEFORMS (Measured data sampled at 50 kHz) 51000 packets of 144 samples from 2017-01-23T05:51:37.321.000. Part 143/147

Processed Mon Jan 23 06:59:56 2017 by ELM ver.2012-10-06 from 001__elm20170123_055136__dat00.bin

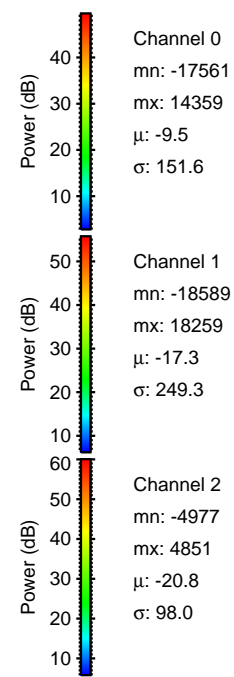
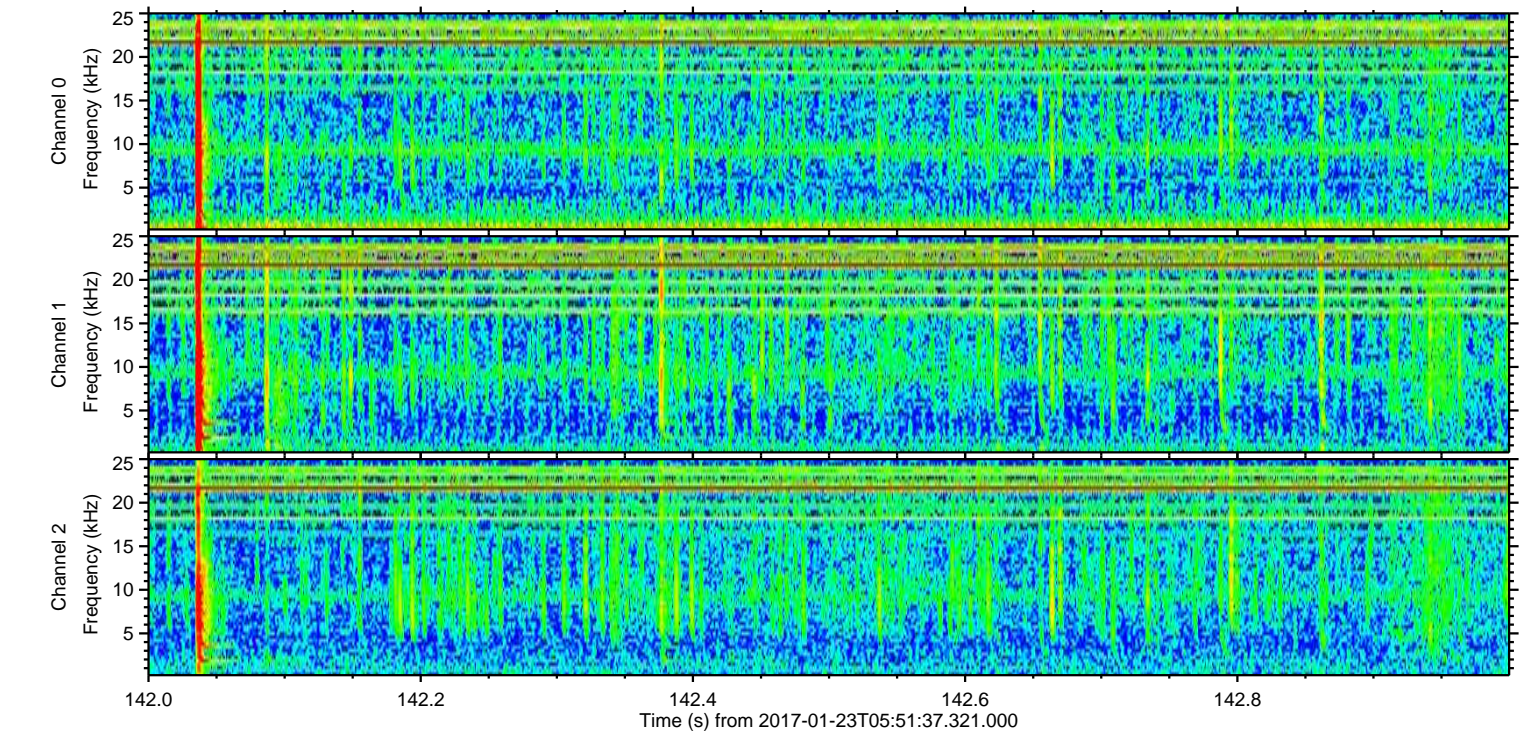
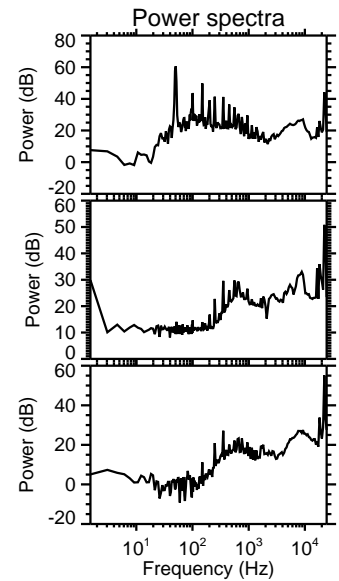
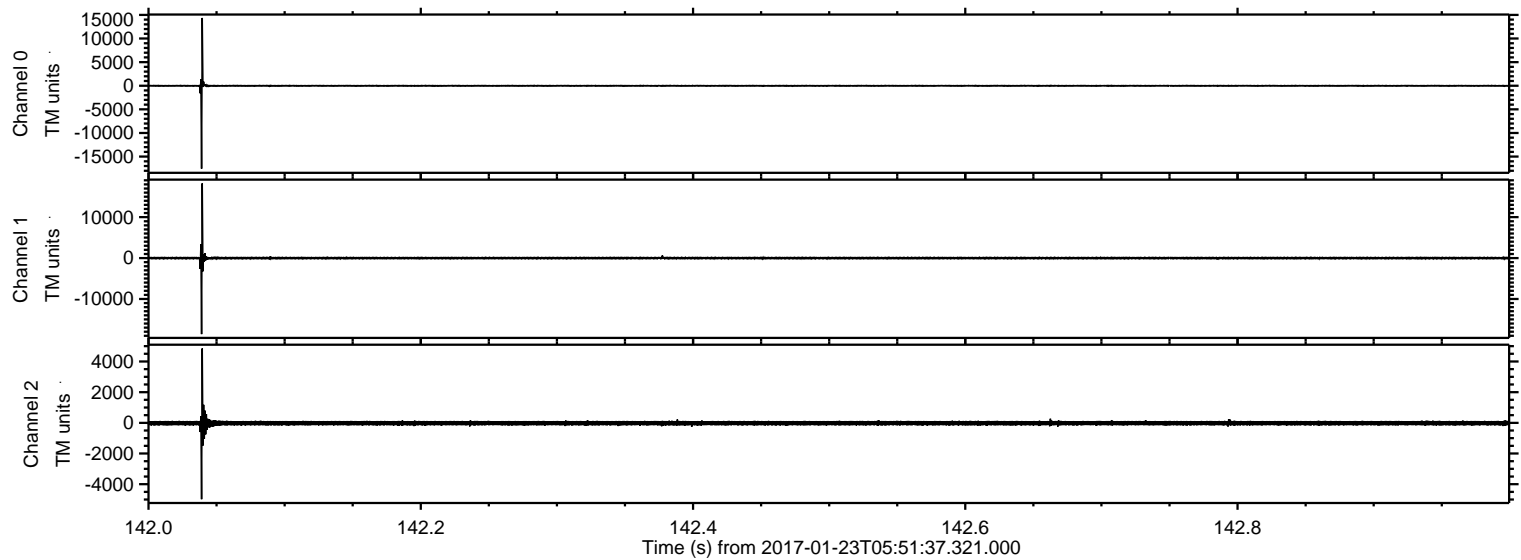

ELMAVAN 3D WAVEFORMS (Measured data sampled at 50 kHz) 51000 packets of 144 samples from 2017-01-23T05:51:37.321.000. Part 33/147

Processed Mon Jan 23 06:59:57 2017 by ELM ver.2012-10-06 from 001__elm20170123_055136__dat00.bin

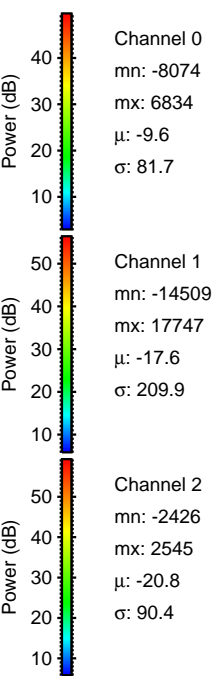
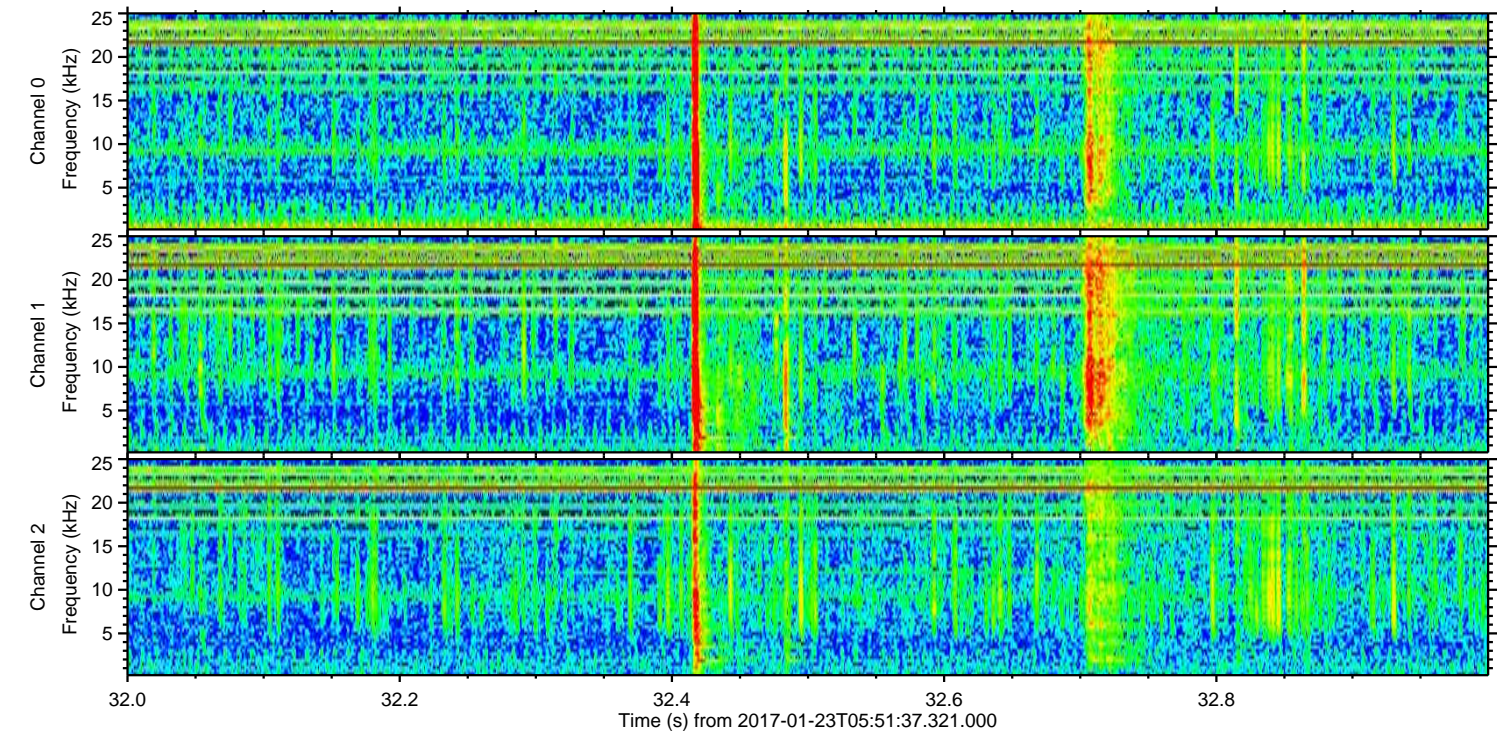
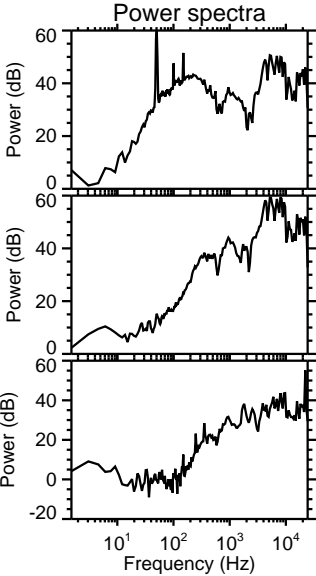
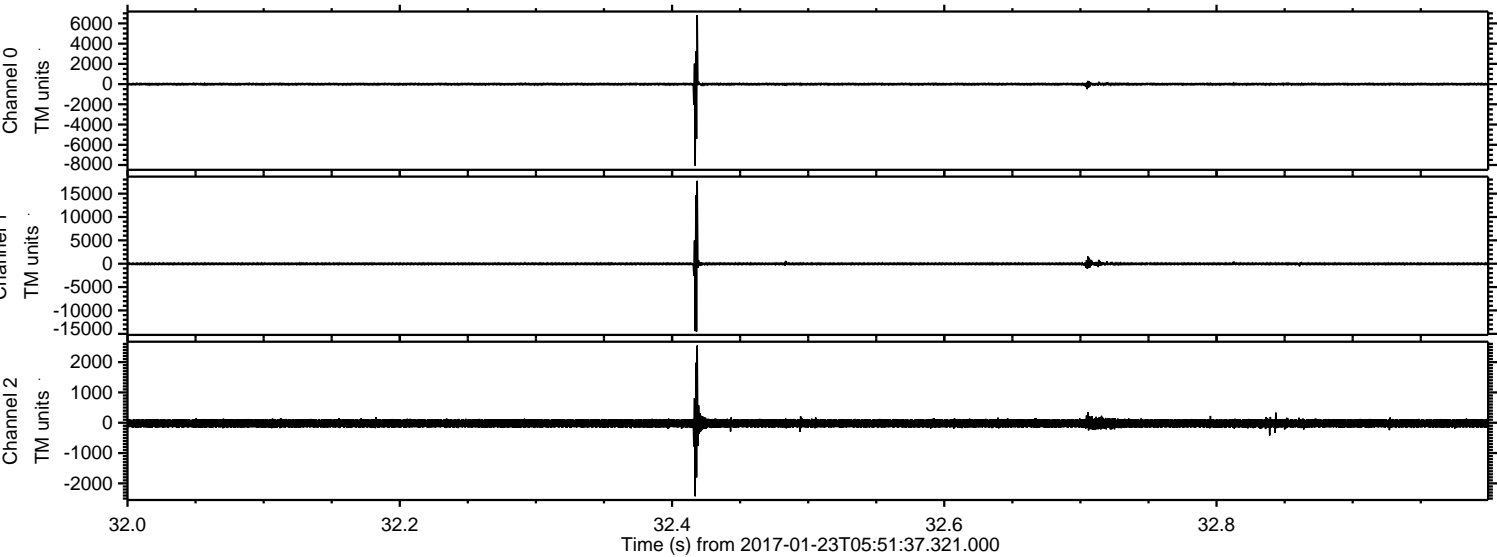

ELMAVAN 3D WAVEFORMS (Measured data sampled at 50 kHz) 51000 packets of 144 samples from 2017-01-23T05:51:37.321.000. Part 49/147

Processed Mon Jan 23 06:59:58 2017 by ELM ver.2012-10-06 from 001__elm20170123_055136__dat00.bin

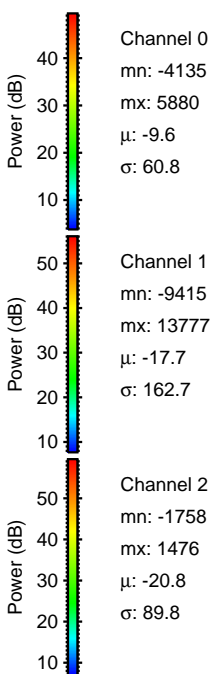
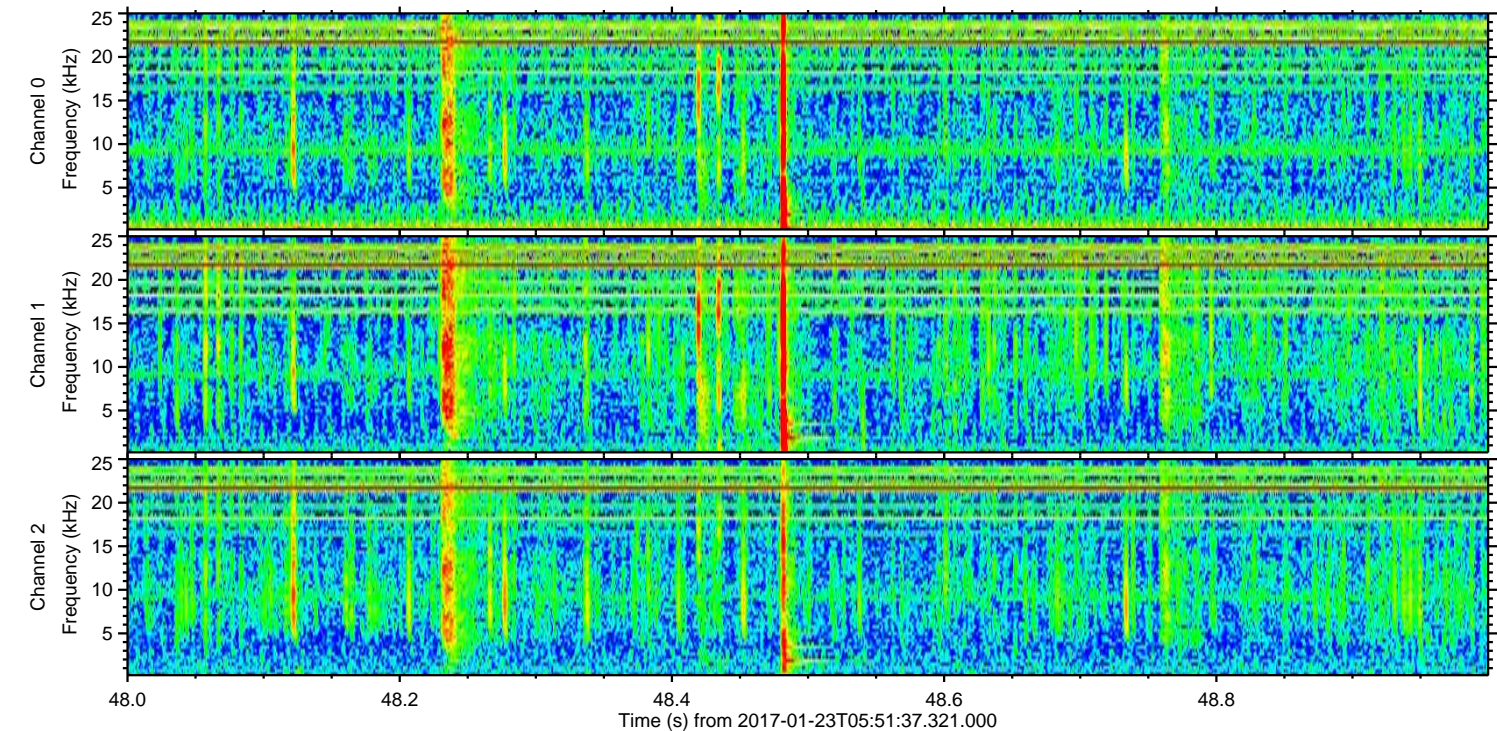
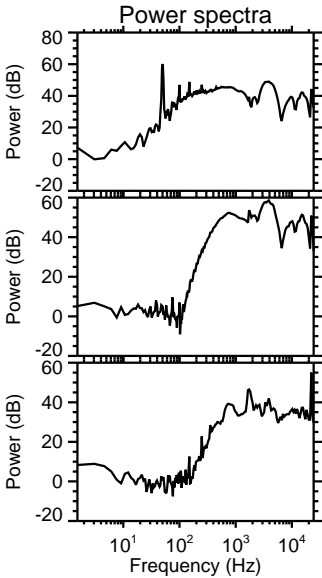
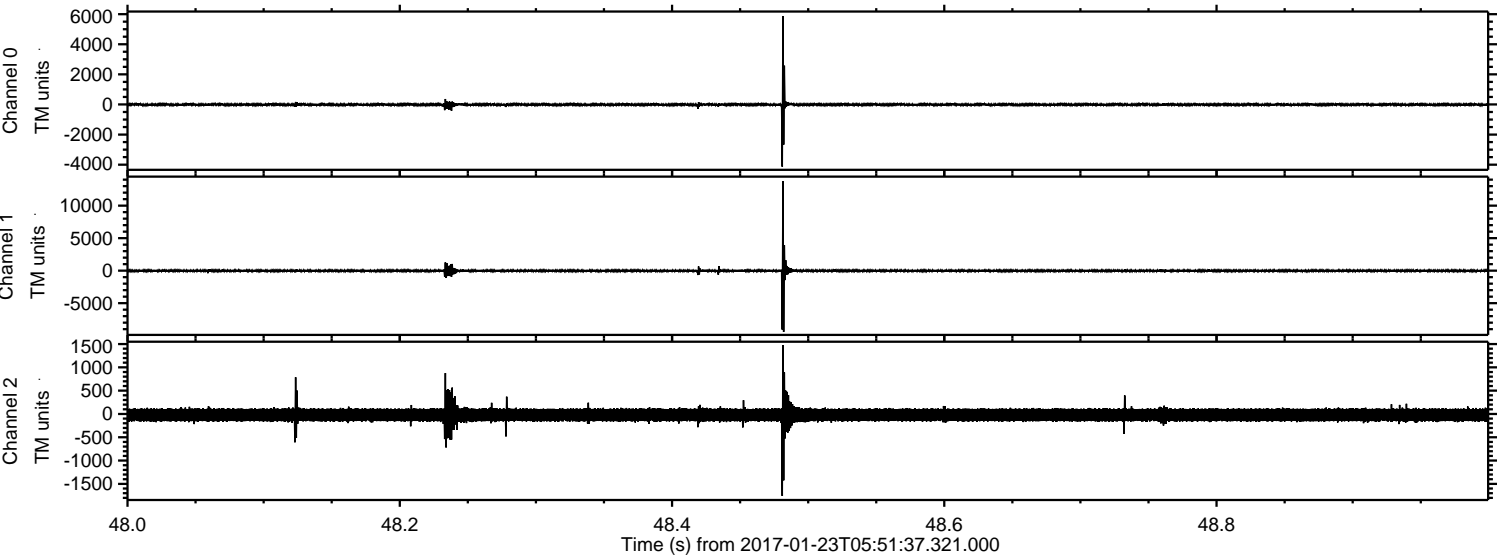

ELMAVAN 3D WAVEFORMS (Measured data sampled at 50 kHz) 51000 packets of 144 samples from 2017-01-23T05:51:37.321.000. Part 128/147

Processed Mon Jan 23 06:59:59 2017 by ELM ver.2012-10-06 from 001__elm20170123_055136__dat00.bin

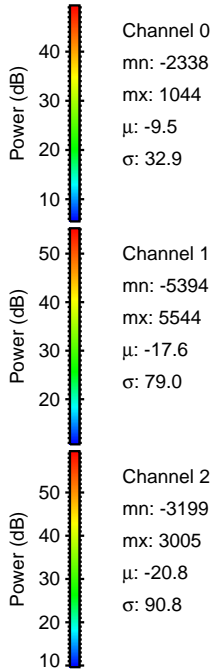
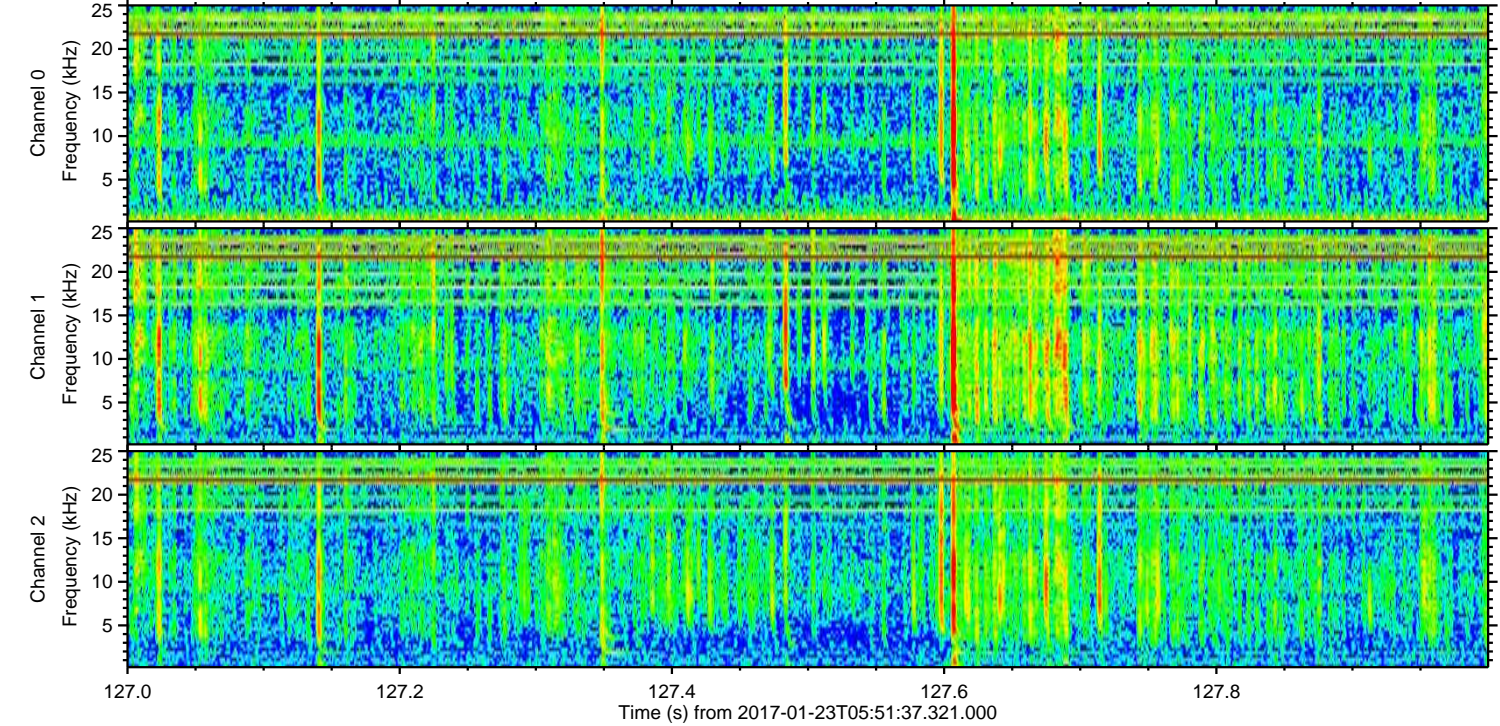
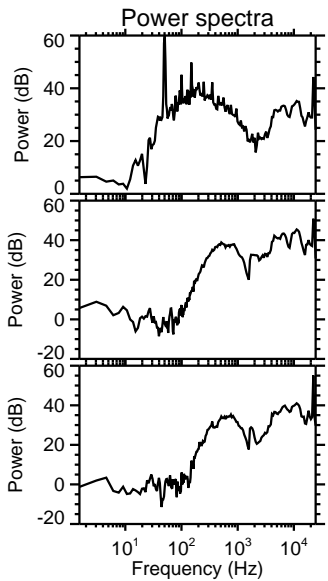
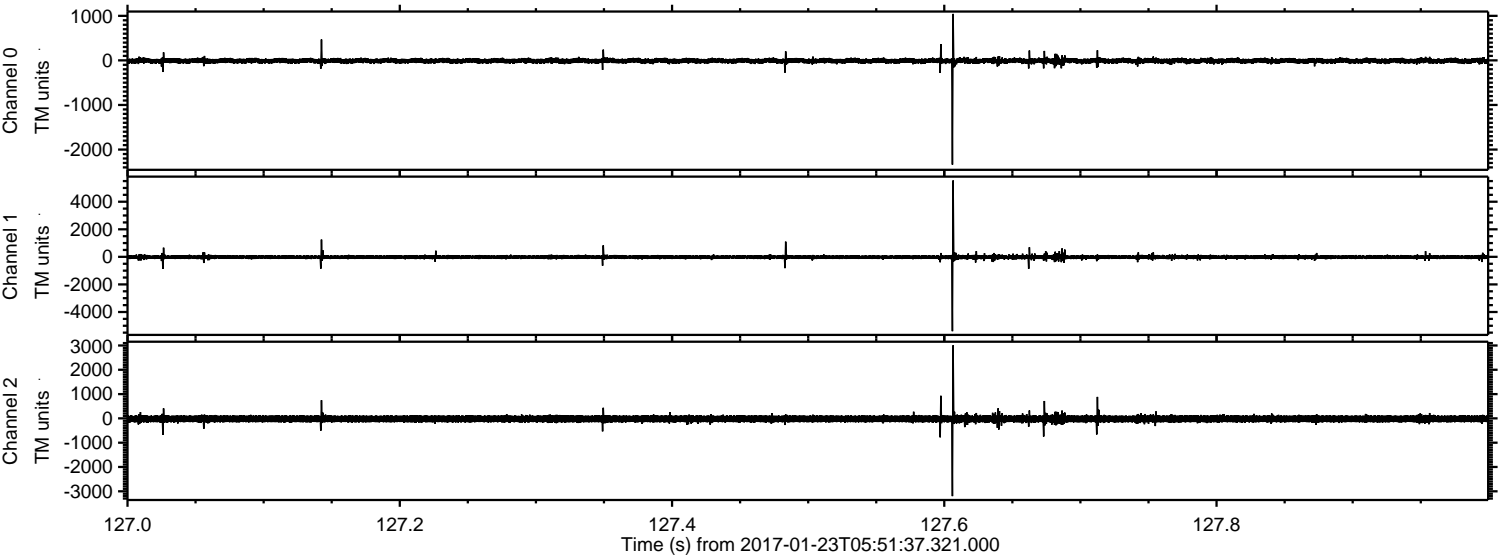

ELMAVAN 3D WAVEFORMS (Measured data sampled at 50 kHz) 51000 packets of 144 samples from 2017-01-23T05:51:37.321.000. Part 105/147

Processed Mon Jan 23 07:00:00 2017 by ELM ver.2012-10-06 from 001__elm20170123_055136__dat00.bin

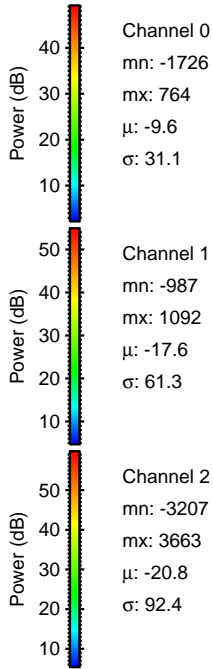
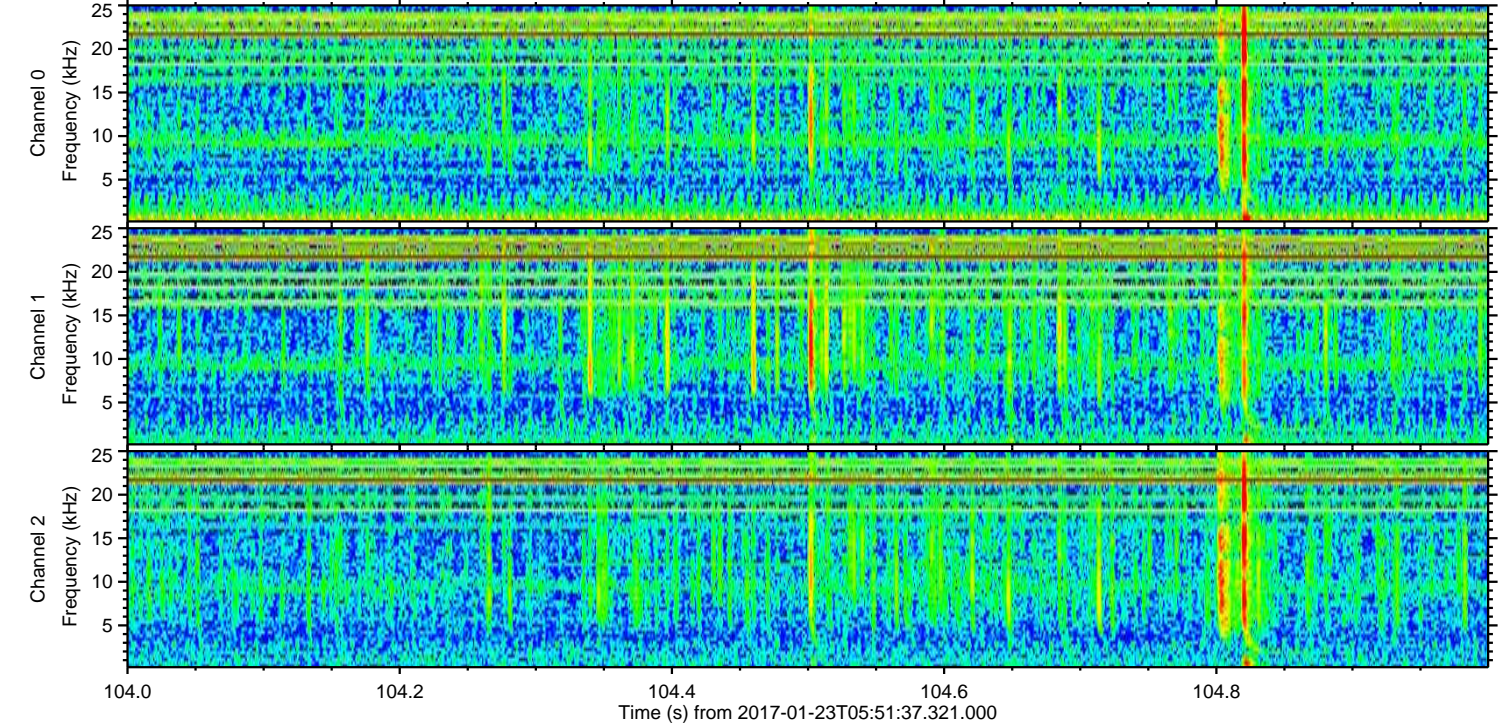
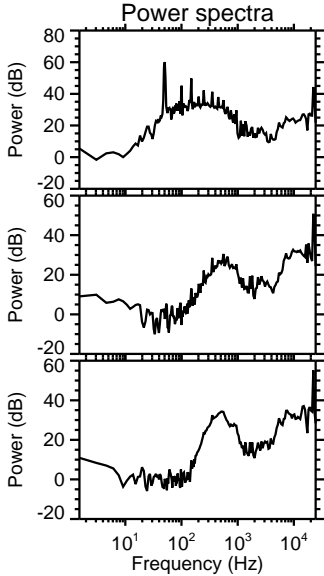
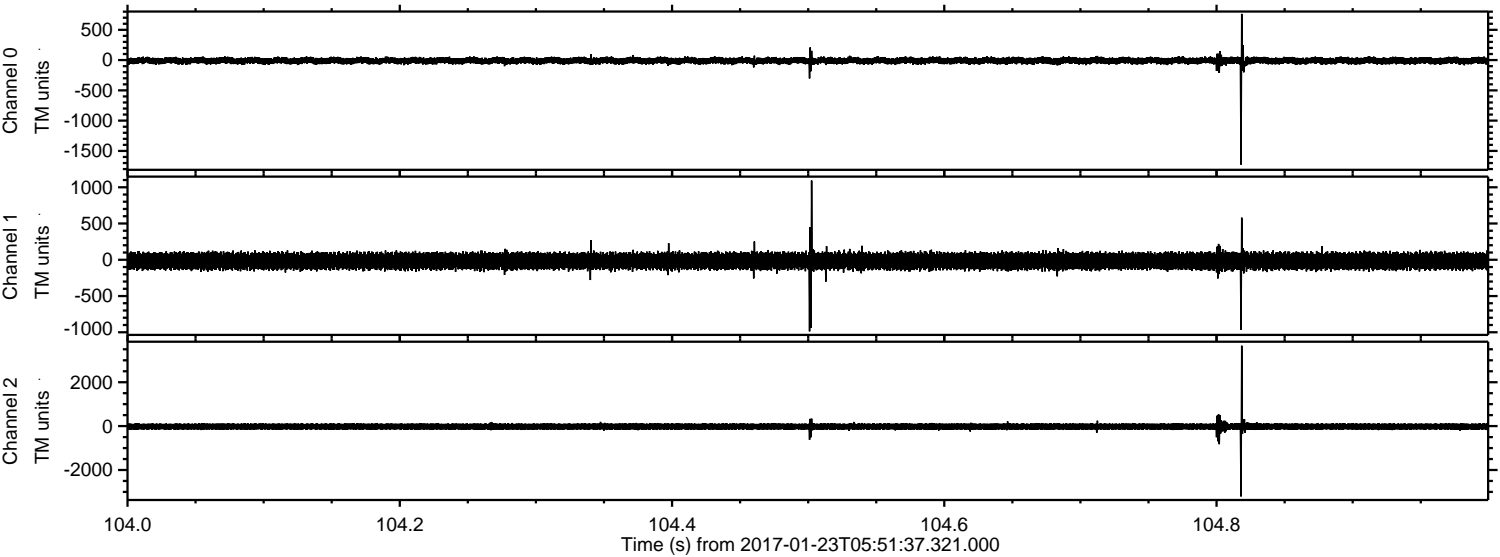

Channel 0
mn: -1726
mx: 764
 μ : -9.6
 σ : 31.1

Channel 1
mn: -987
mx: 1092
 μ : -17.6
 σ : 61.3

Channel 2
mn: -3207
mx: 3663
 μ : -20.8
 σ : 92.4

Processed Mon Jan 23 07:00:00 2017 by ELM ver.2012-10-06 from 001__elm20170123_055136__dat00.bin

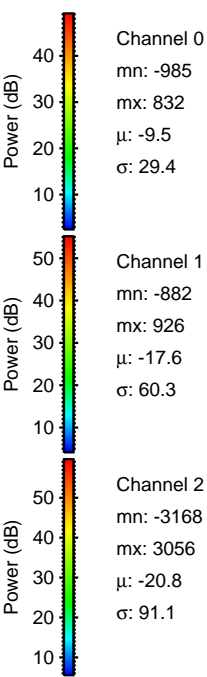
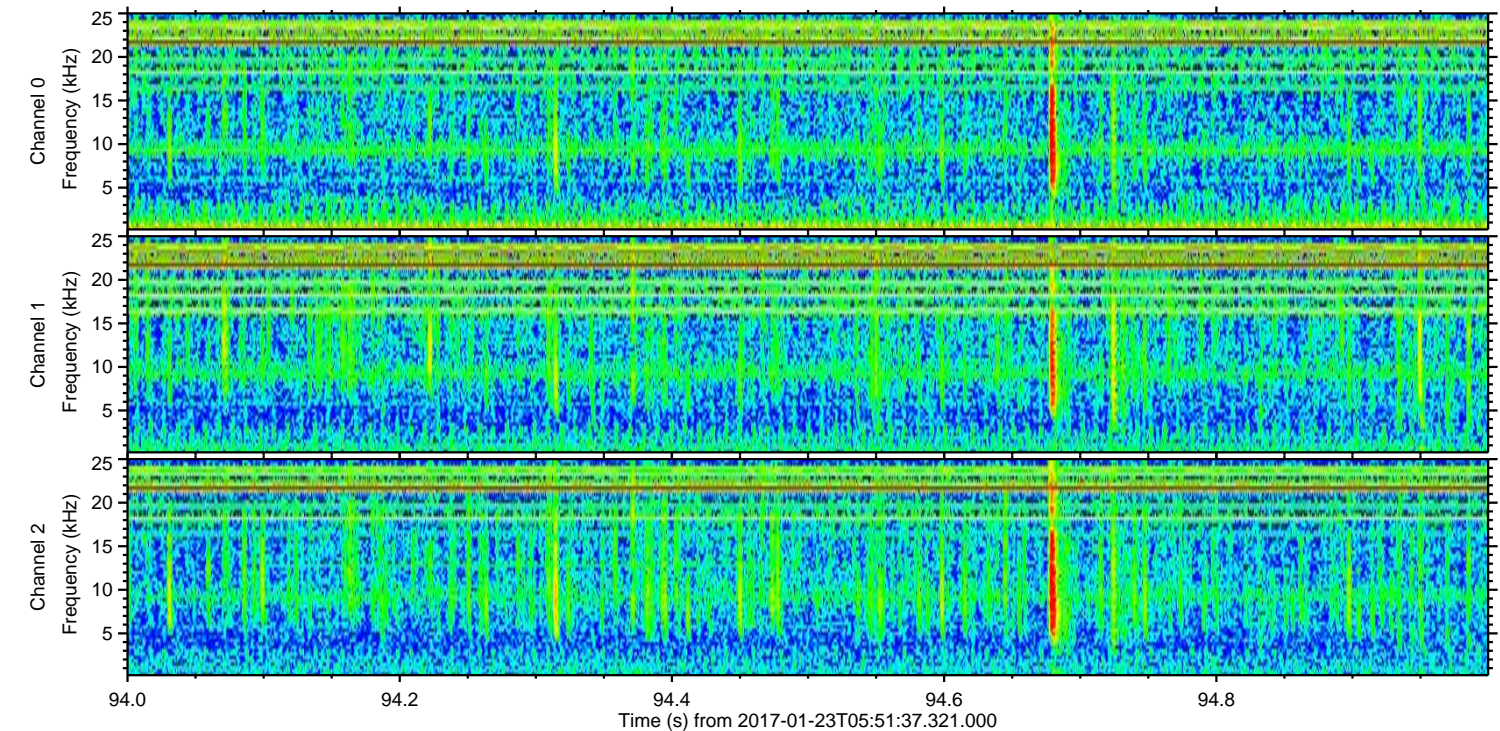
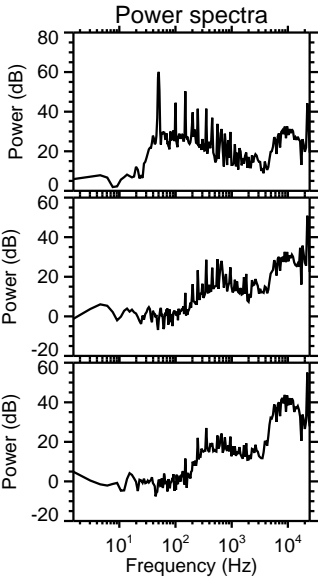
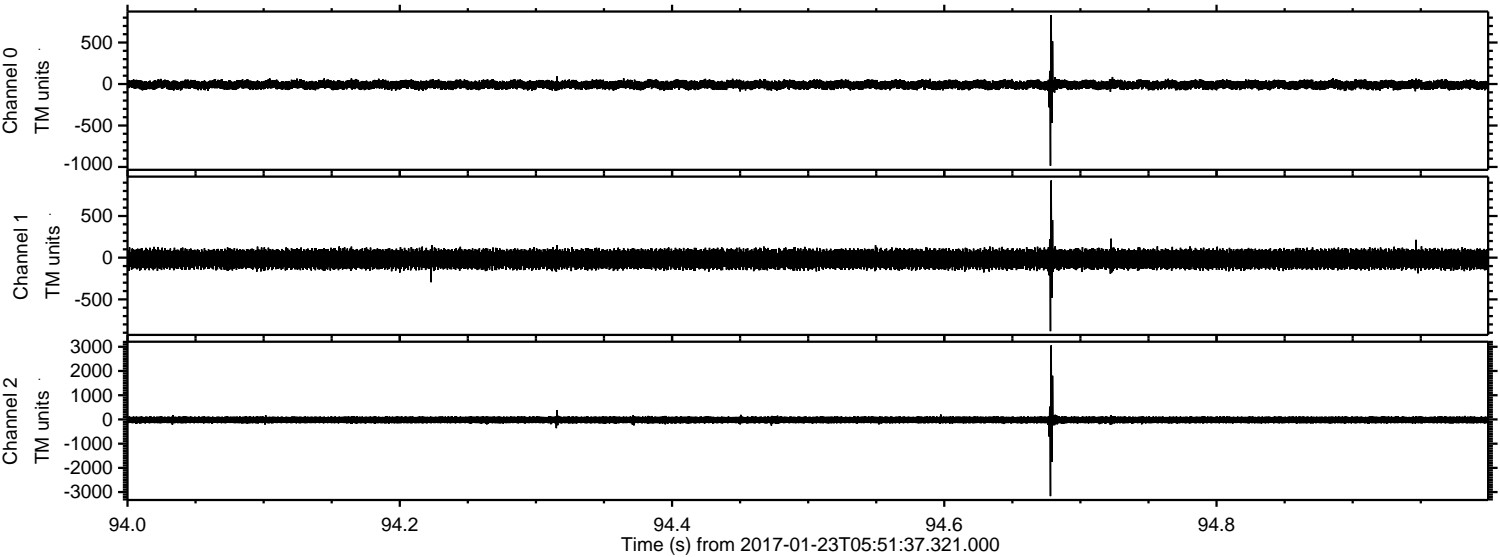

Processed Mon Jan 23 07:00:01 2017 by ELM ver.2012-10-06 from 001__elm20170123_055136__dat00.bin

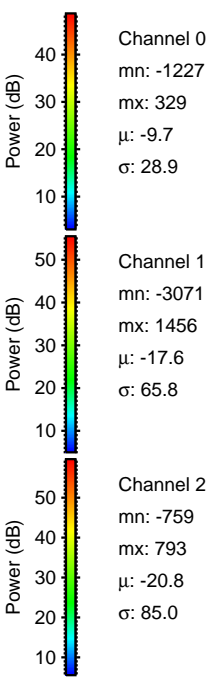
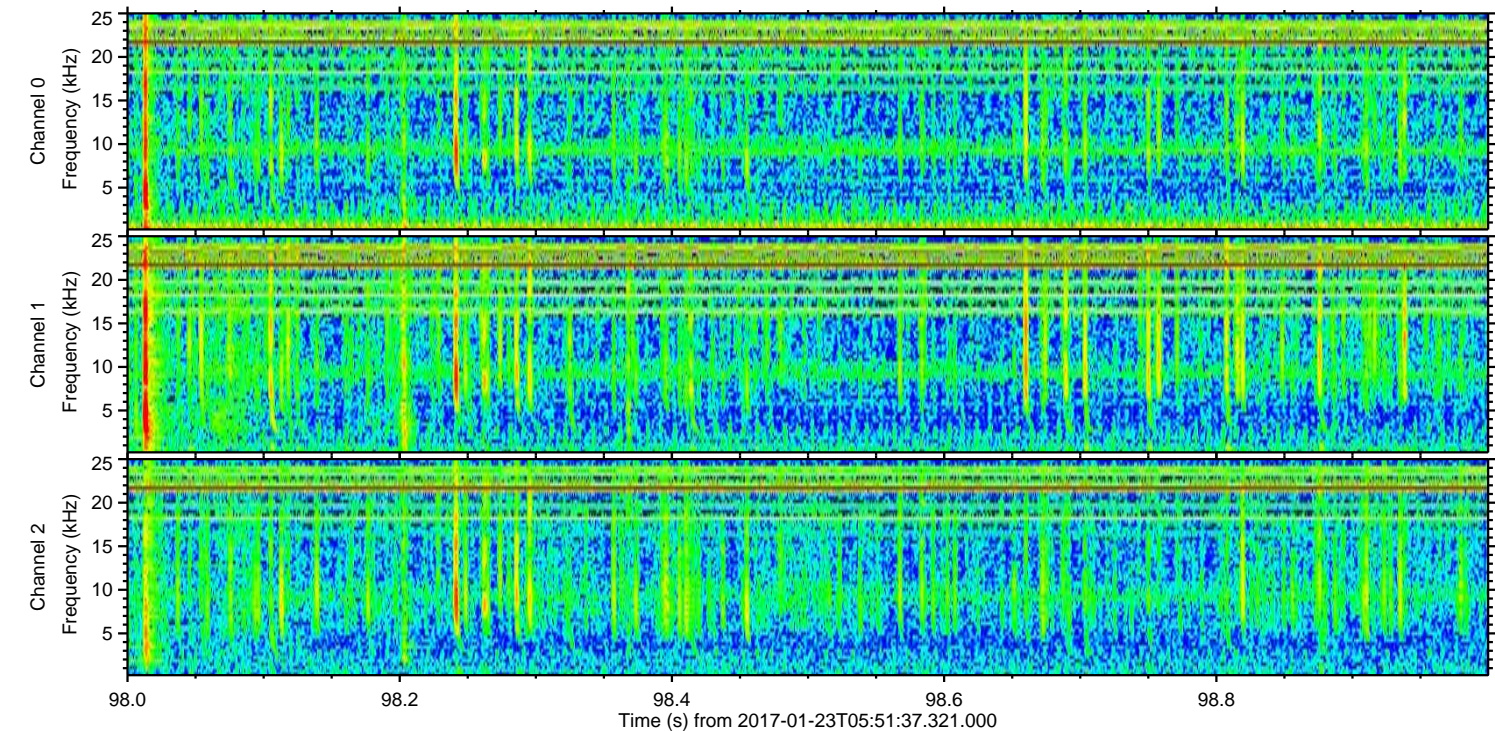
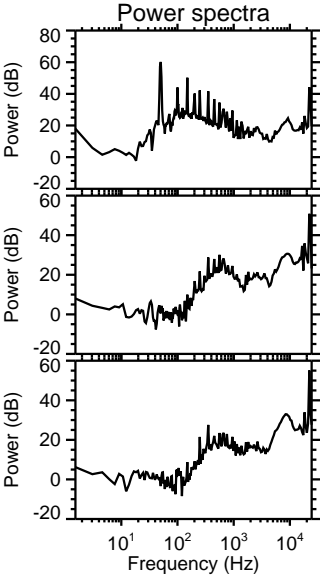
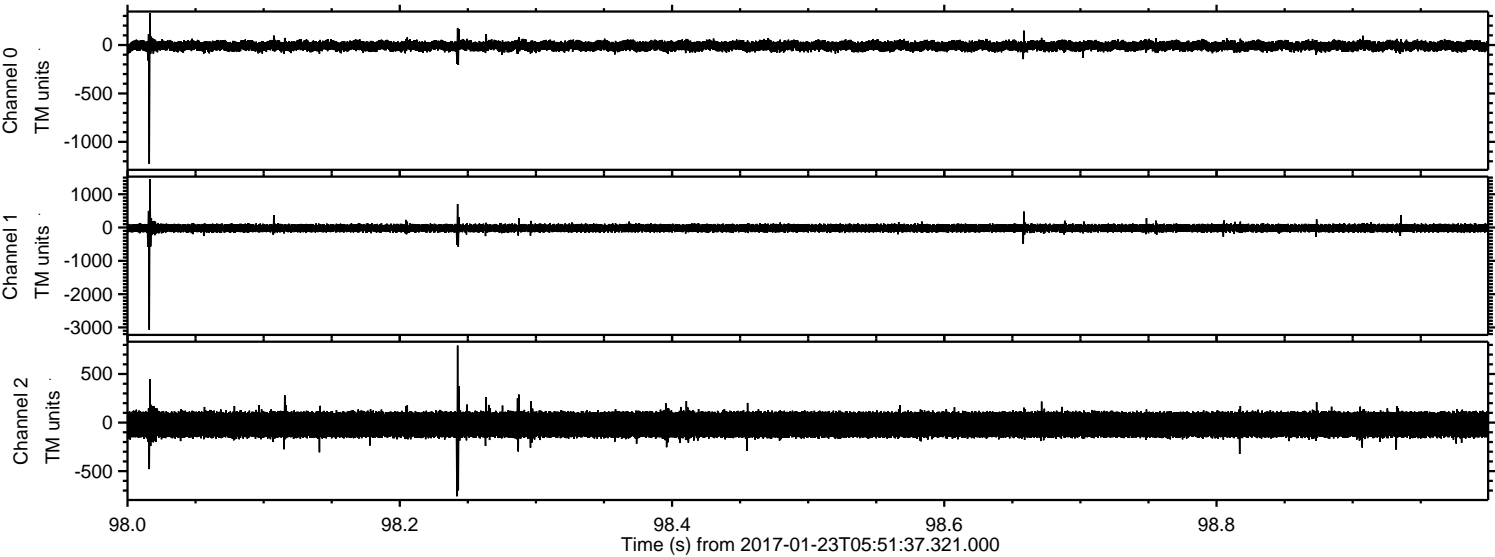

Processed Mon Jan 23 07:00:02 2017 by ELM ver.2012-10-06 from 001__elm20170123_055136__dat00.bin

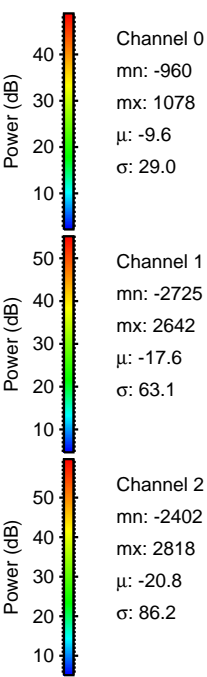
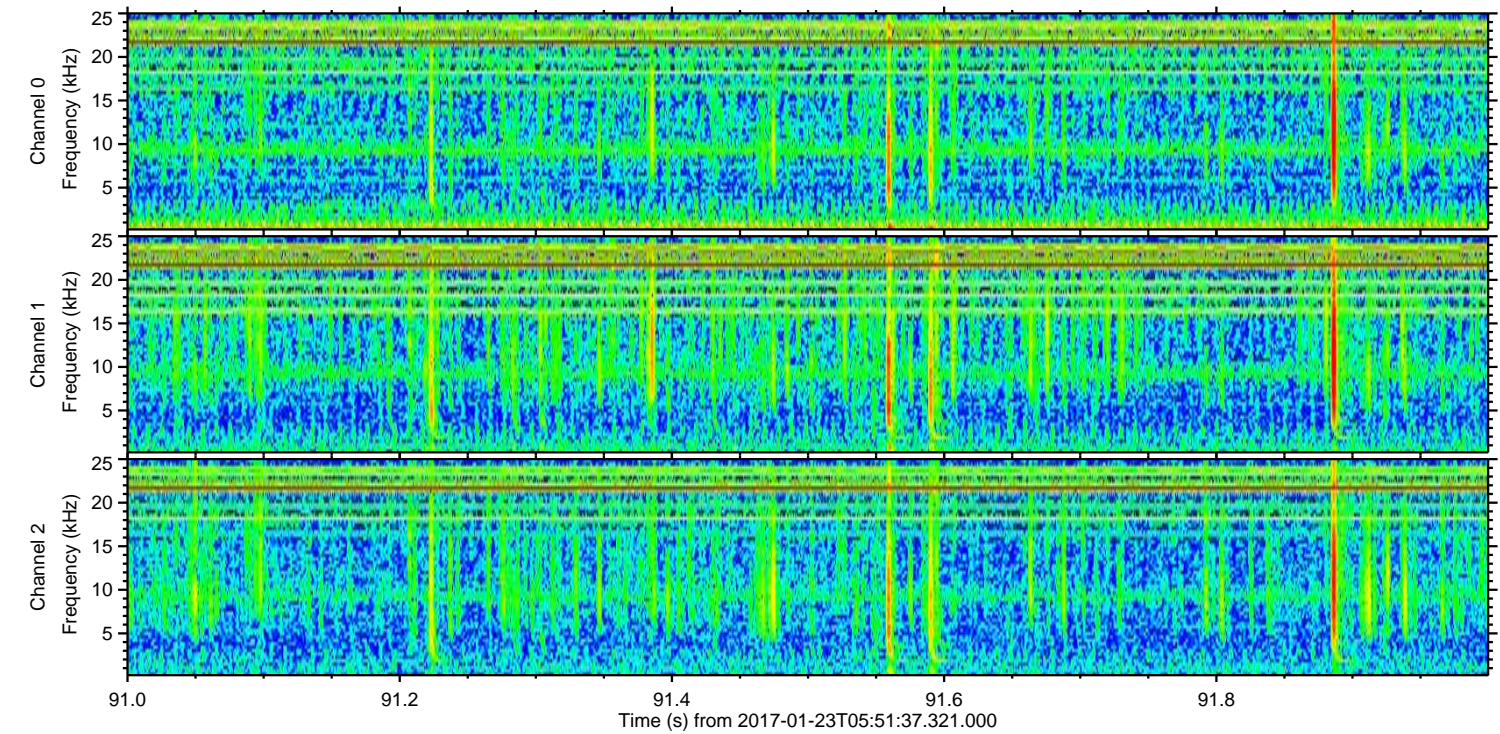
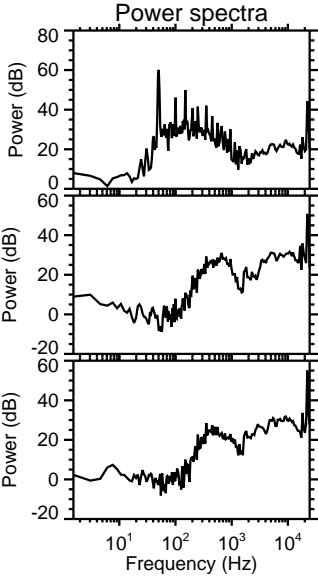
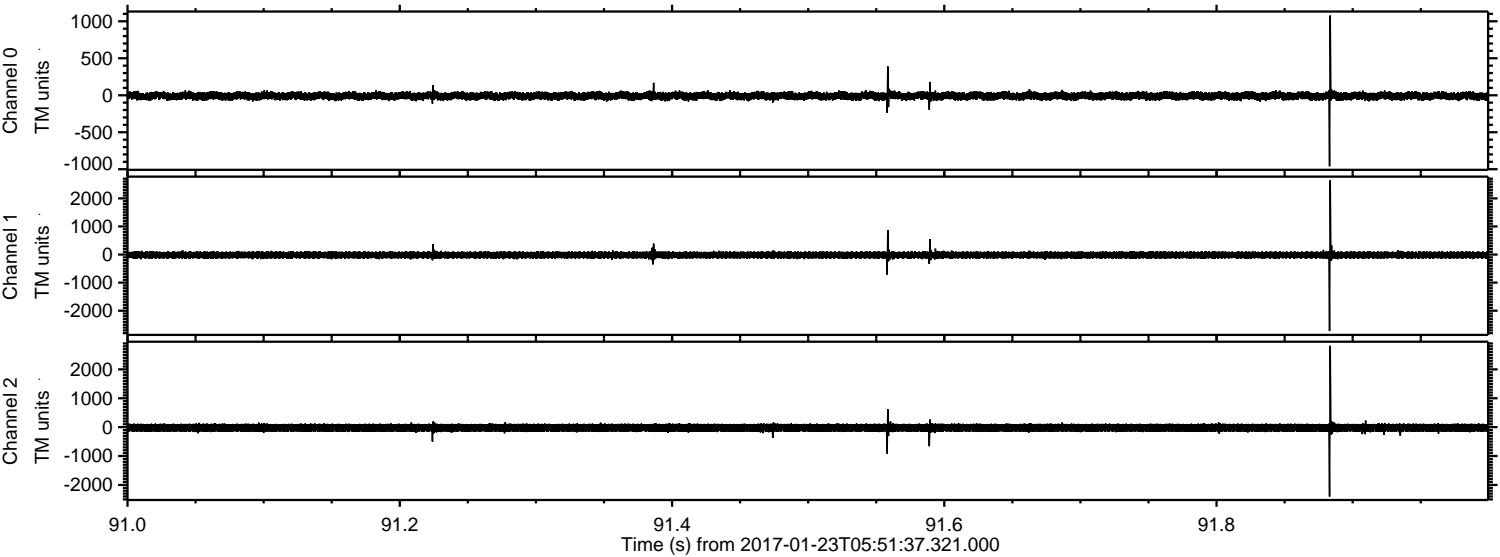

Channel 0
mn: -960
mx: 1078
 μ : -9.6
 σ : 29.0

Channel 1
mn: -2725
mx: 2642
 μ : -17.6
 σ : 63.1

Channel 2
mn: -2402
mx: 2818
 μ : -20.8
 σ : 86.2

Processed Mon Jan 23 07:00:03 2017 by ELM ver.2012-10-06 from 001__elm20170123_055136__dat00.bin

