

ELMAVAN 3D WAVEFORMS (Measured data sampled at 50 kHz) 51000 packets of 144 samples from 2017-01-23T05:21:36.089.000.

Processed Mon Jan 23 06:29:19 2017 by ELM ver.2012-10-06 from 001__elm20170123_052135__dat00.bin

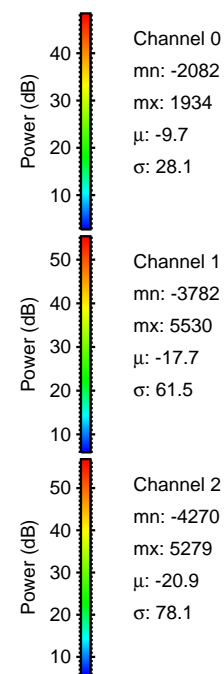

Processed Mon Jan 23 06:29:35 2017 by ELM ver.2012-10-06 from 001__elm20170123_052135__dat00.bin

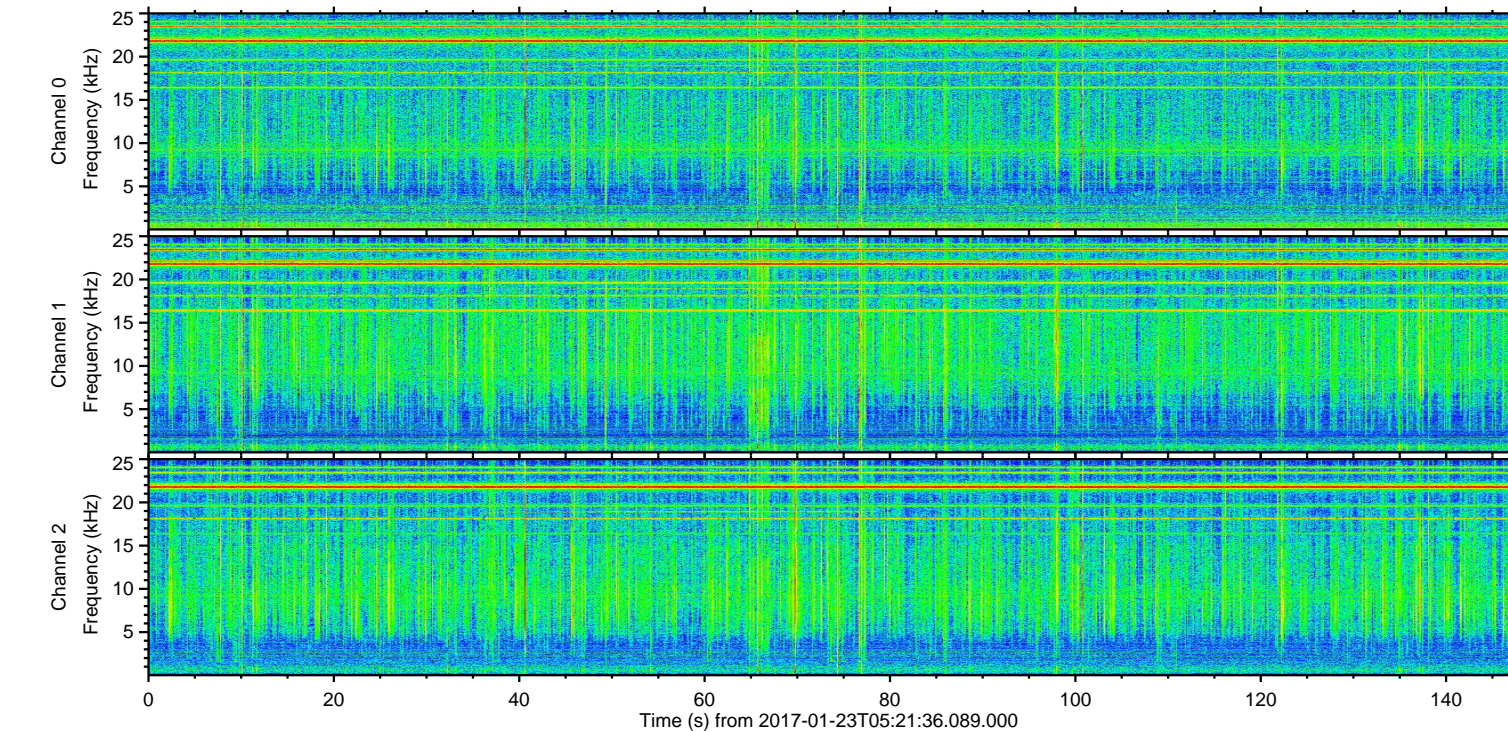
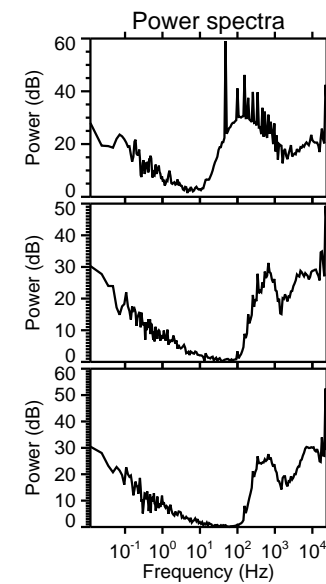
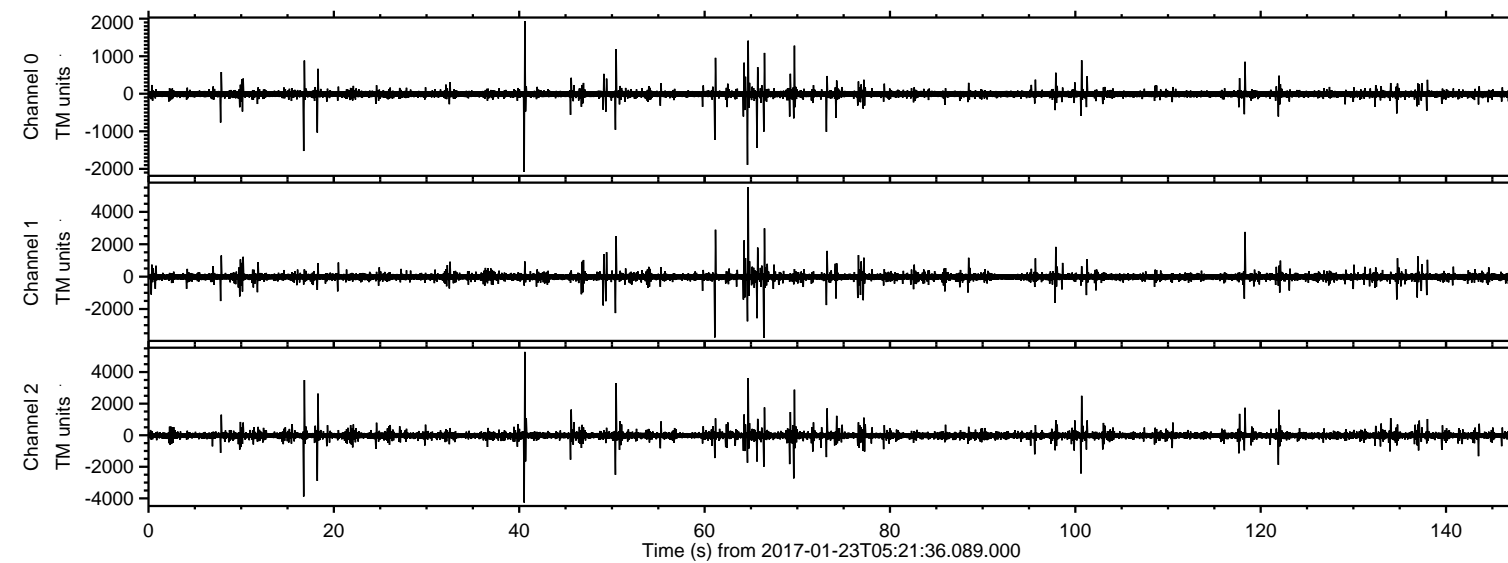
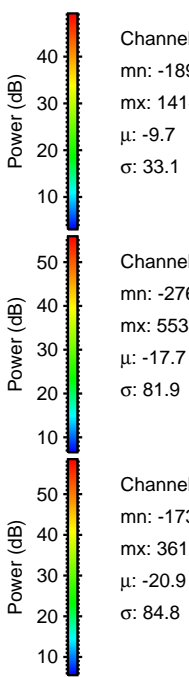
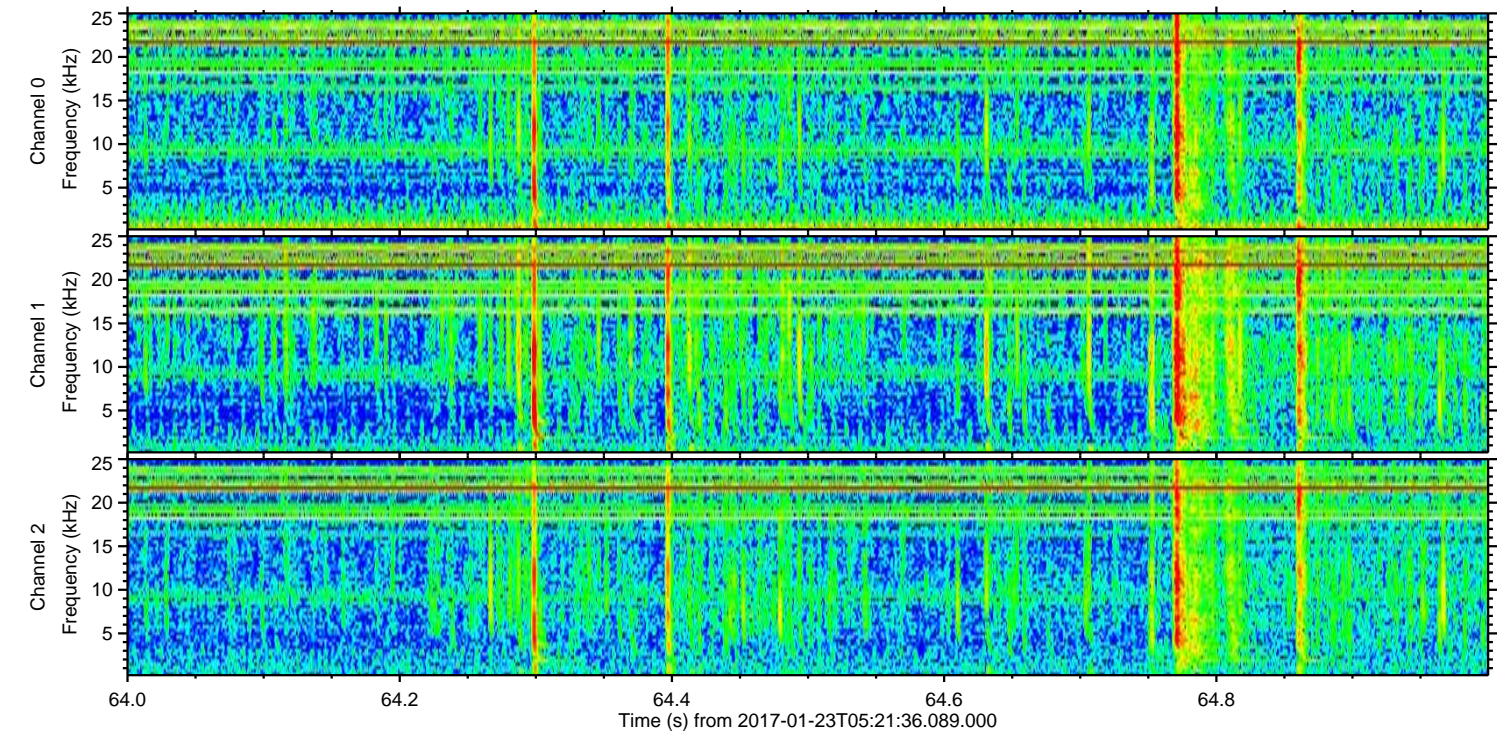
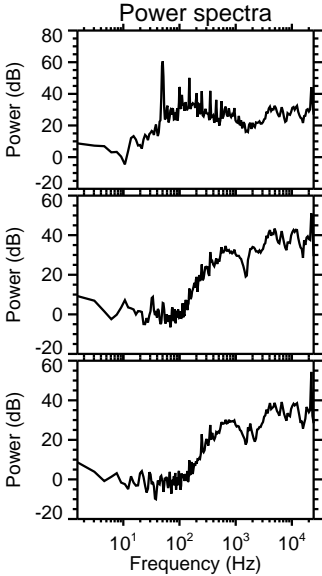
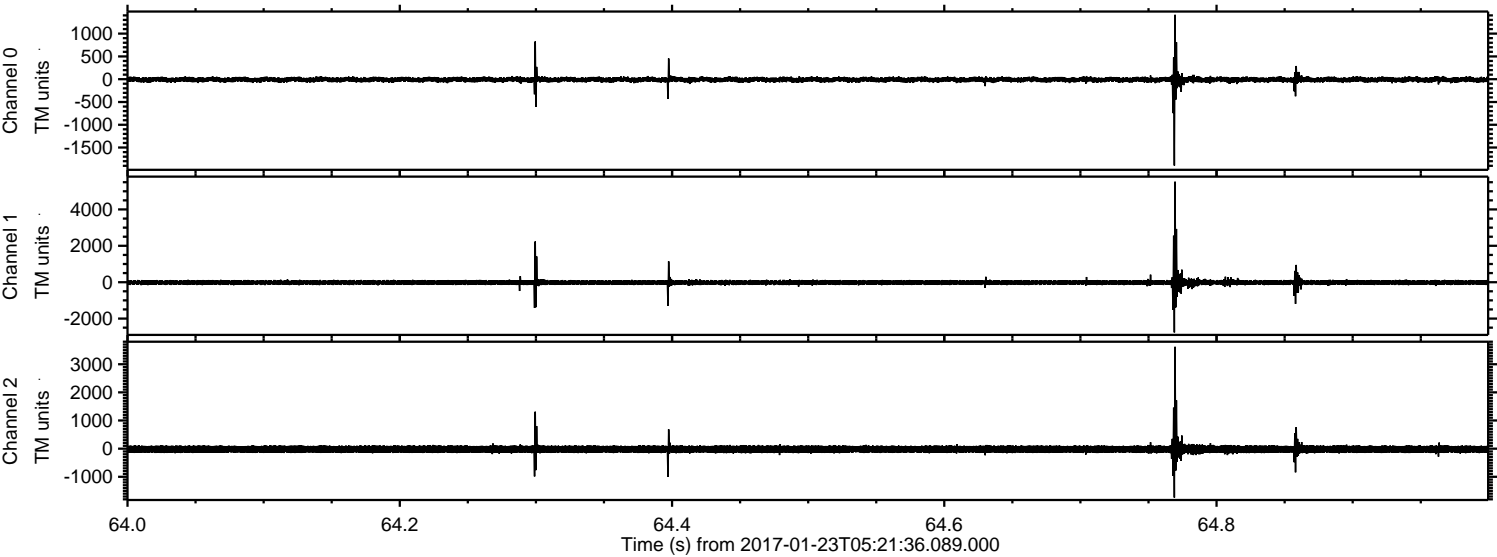

ELMAVAN 3D WAVEFORMS (Measured data sampled at 50 kHz) 51000 packets of 144 samples from 2017-01-23T05:21:36.089.000. Part 41/147

Processed Mon Jan 23 06:29:36 2017 by ELM ver.2012-10-06 from 001__elm20170123_052135__dat00.bin

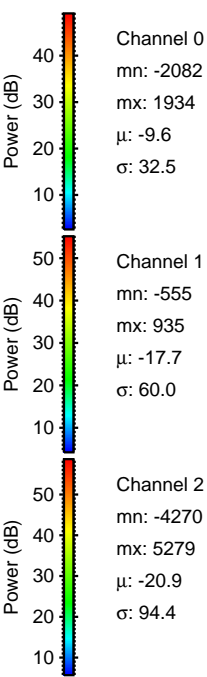
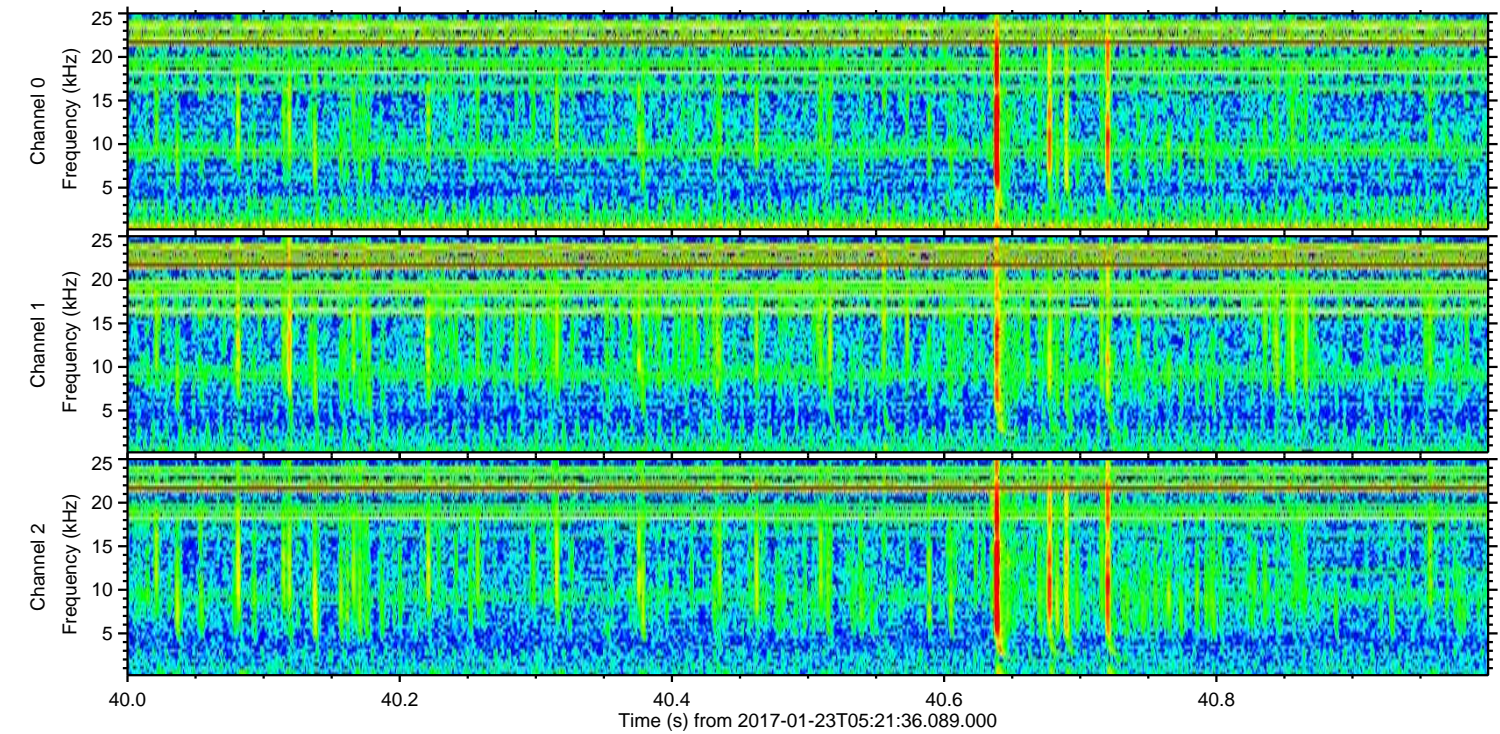
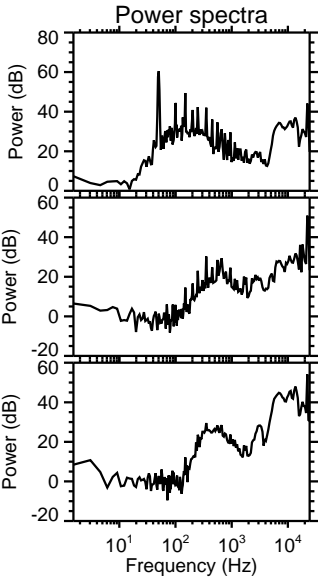
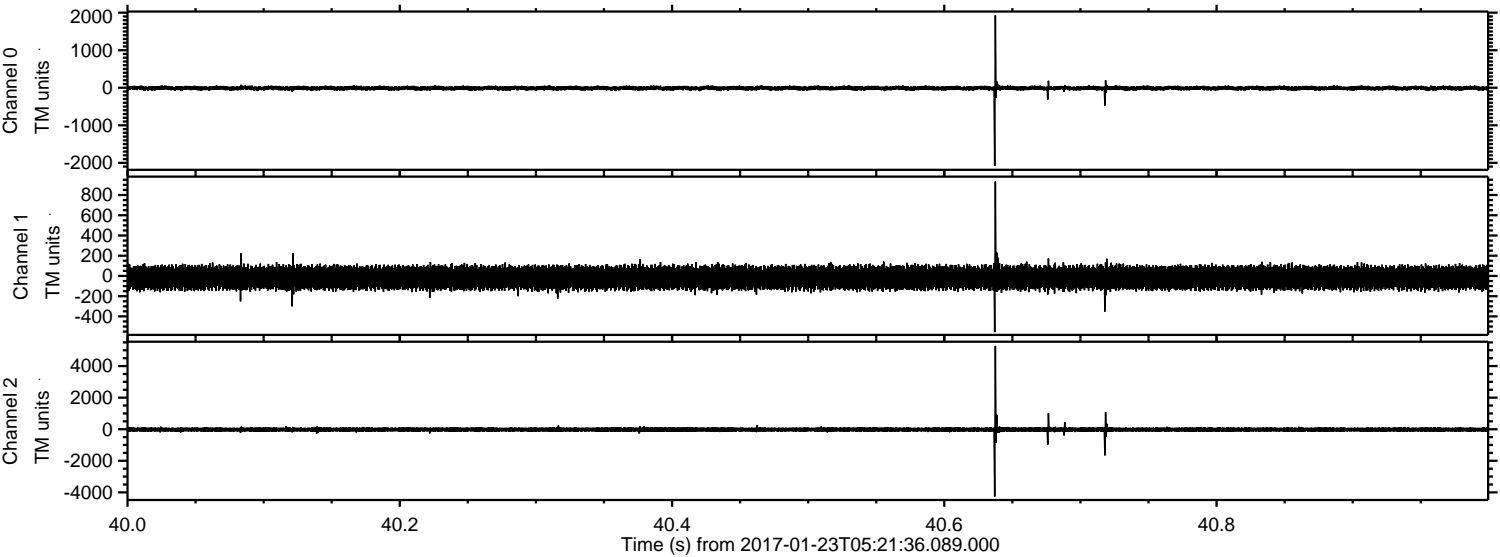

ELMAVAN 3D WAVEFORMS (Measured data sampled at 50 kHz) 51000 packets of 144 samples from 2017-01-23T05:21:36.089.000. Part 17/147

Processed Mon Jan 23 06:29:37 2017 by ELM ver.2012-10-06 from 001__elm20170123_052135__dat00.bin

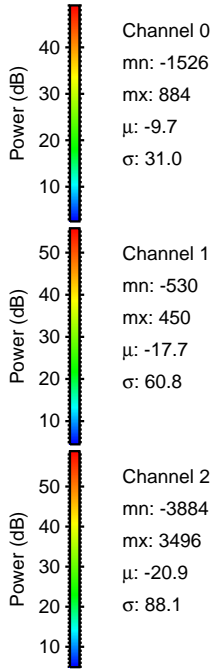
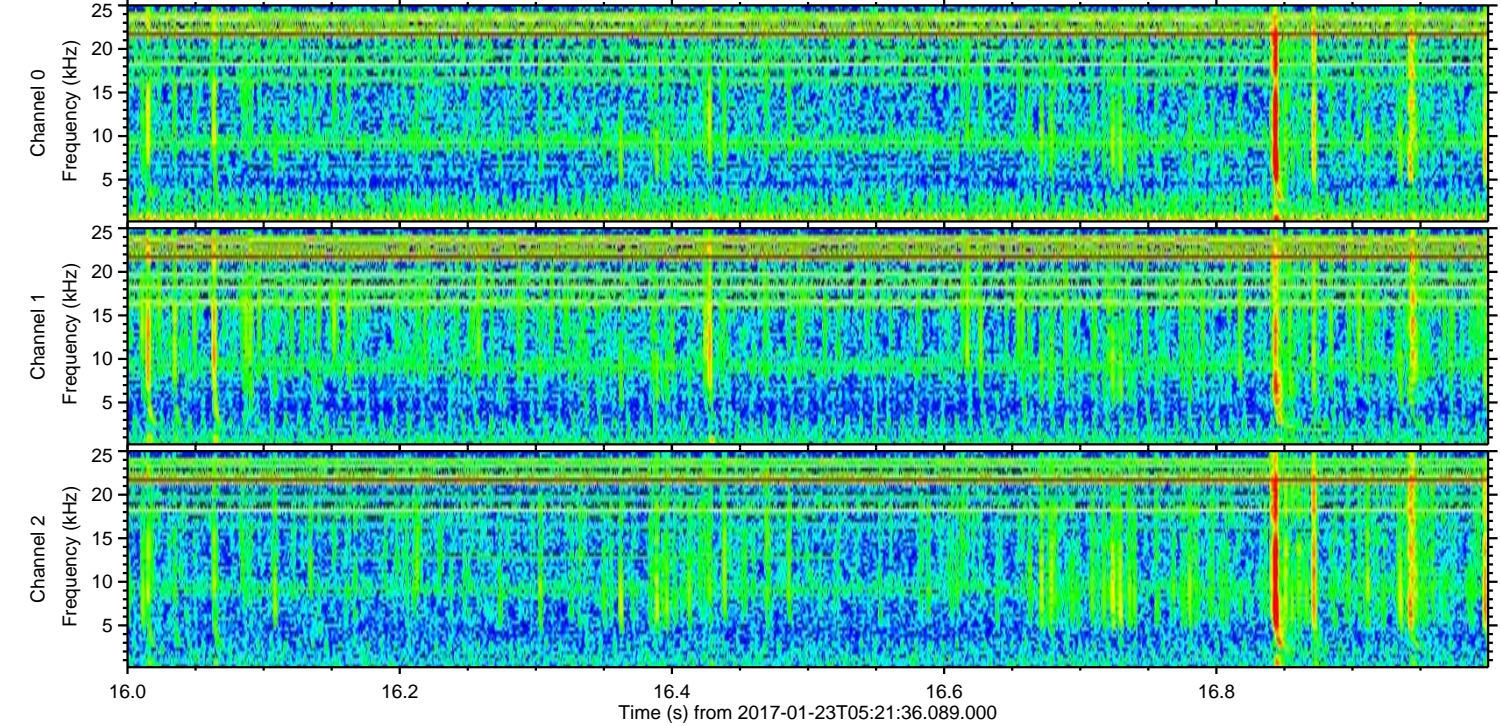
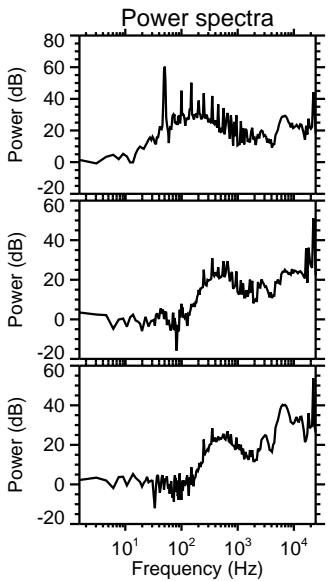
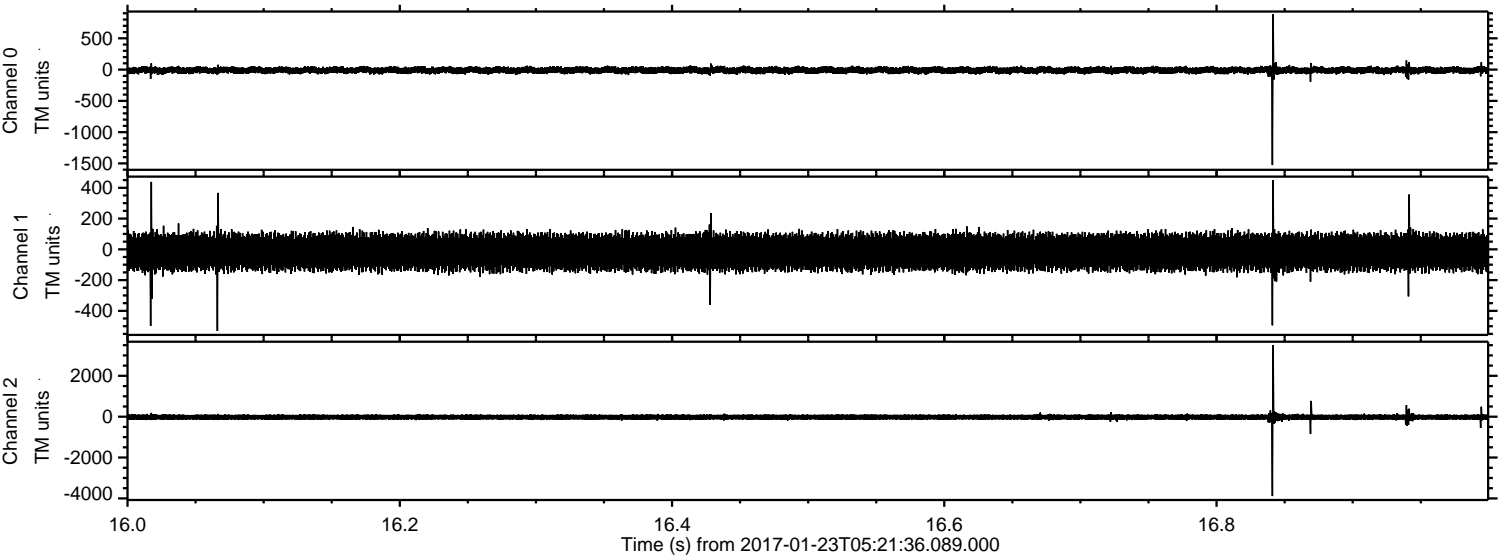

Channel 0
mn: -1526
mx: 884
 μ : -9.7
 σ : 31.0

Channel 1
mn: -530
mx: 450
 μ : -17.7
 σ : 60.8

Channel 2
mn: -3884
mx: 3496
 μ : -20.9
 σ : 88.1

Processed Mon Jan 23 06:29:38 2017 by ELM ver.2012-10-06 from 001__elm20170123_052135__dat00.bin

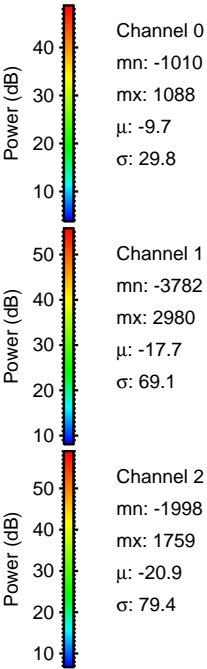
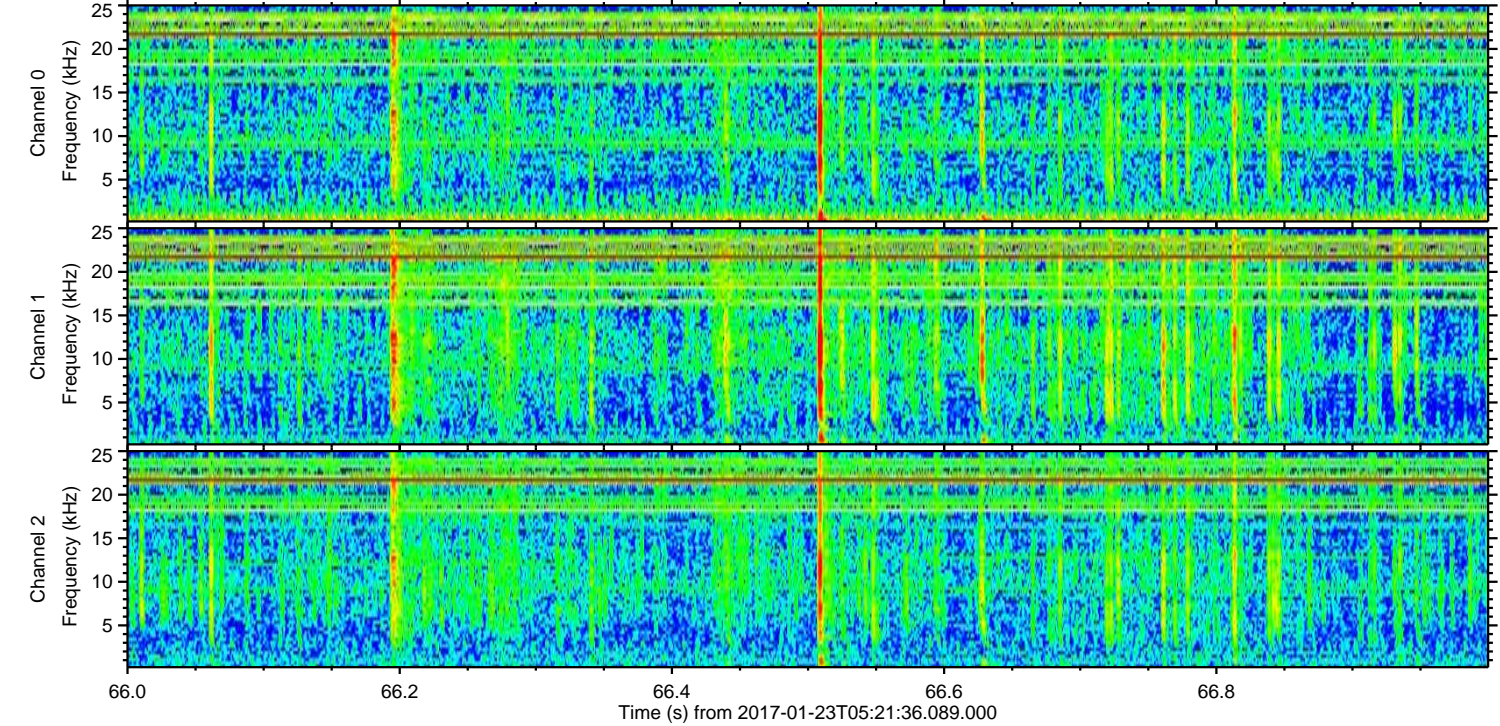
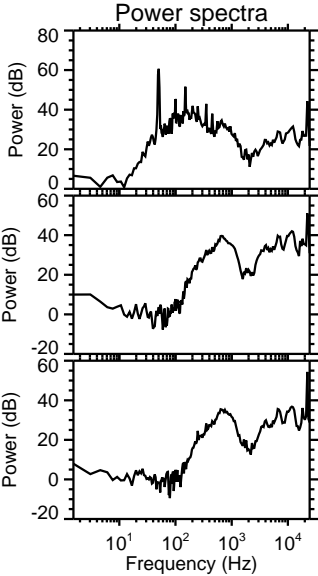
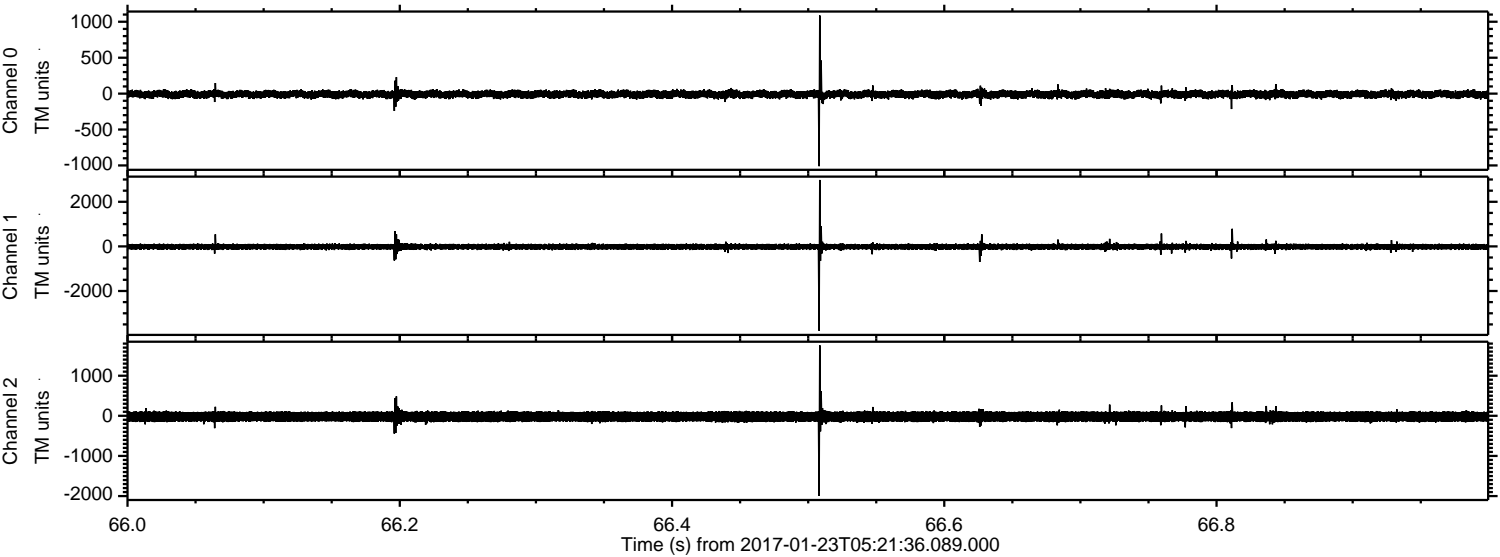

ELMAVAN 3D WAVEFORMS (Measured data sampled at 50 kHz) 51000 packets of 144 samples from 2017-01-23T05:21:36.089.000. Part 62/147

Processed Mon Jan 23 06:29:39 2017 by ELM ver.2012-10-06 from 001__elm20170123_052135__dat00.bin

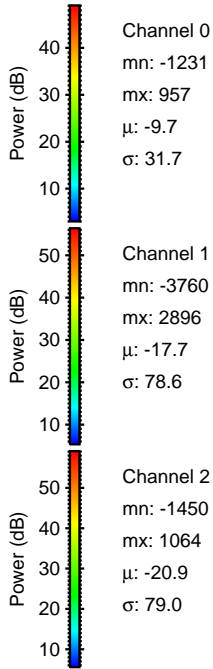
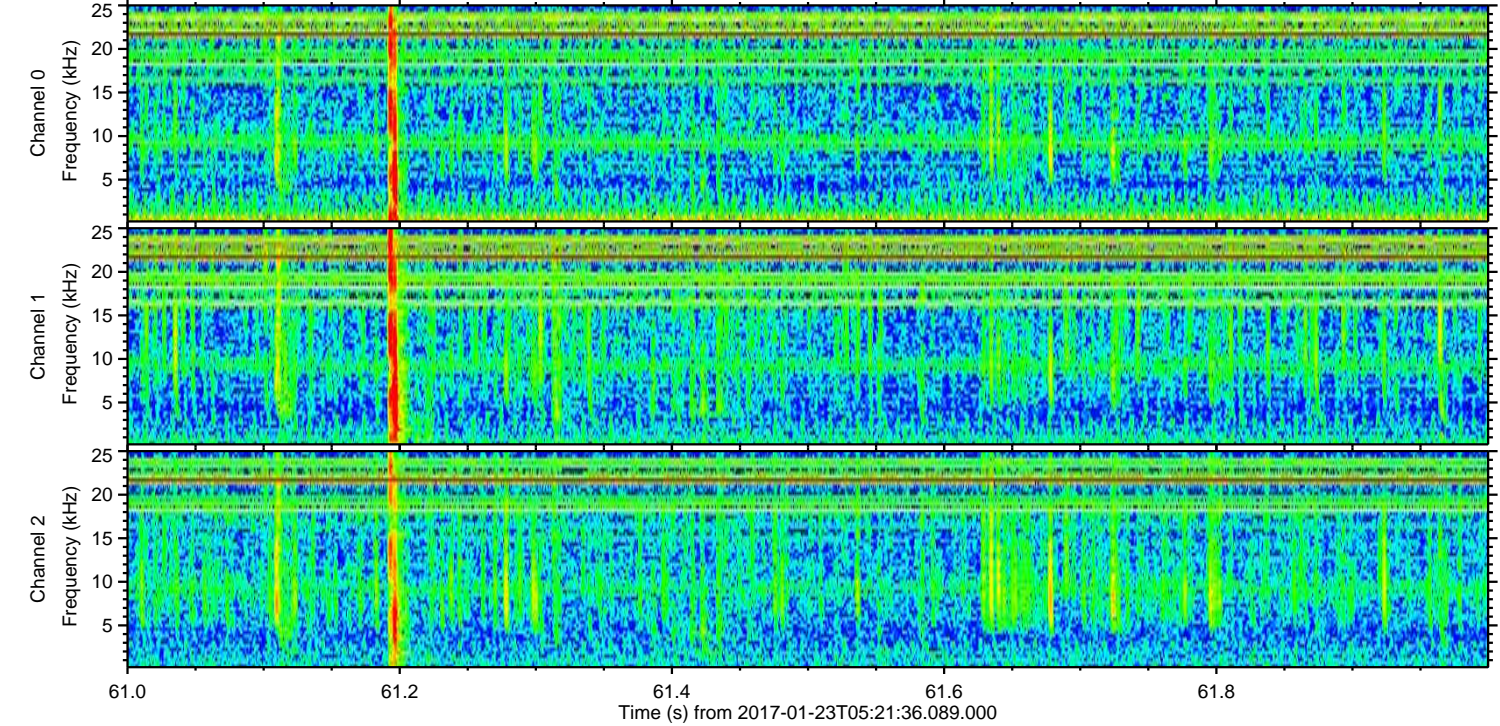
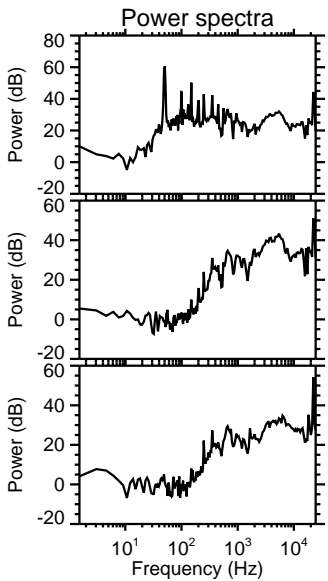
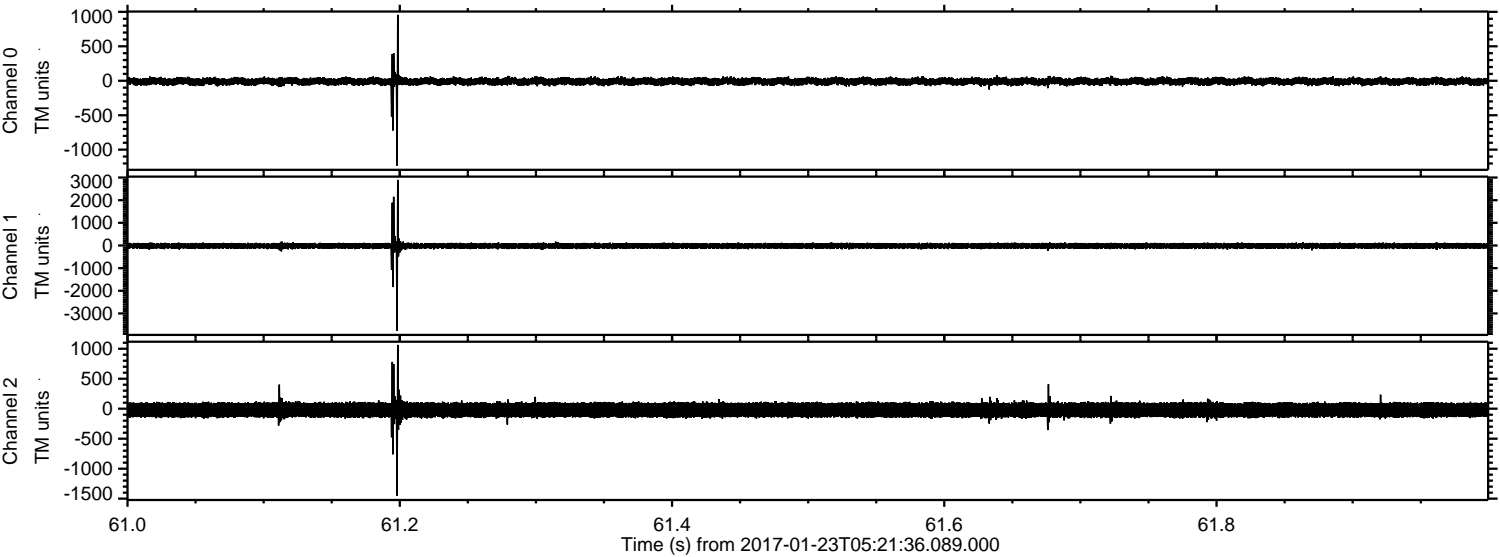

Channel 0
mn: -1231
mx: 957
μ: -9.7
σ: 31.7

Channel 1
mn: -3760
mx: 2896
μ: -17.7
σ: 78.6

Channel 2
mn: -1450
mx: 1064
μ: -20.9
σ: 79.0

Processed Mon Jan 23 06:29:40 2017 by ELM ver.2012-10-06 from 001__elm20170123_052135__dat00.bin

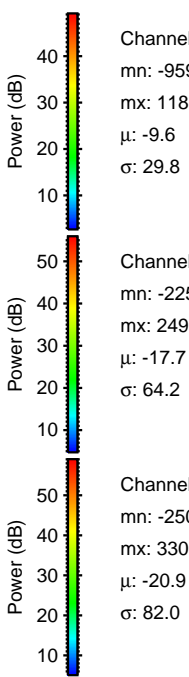
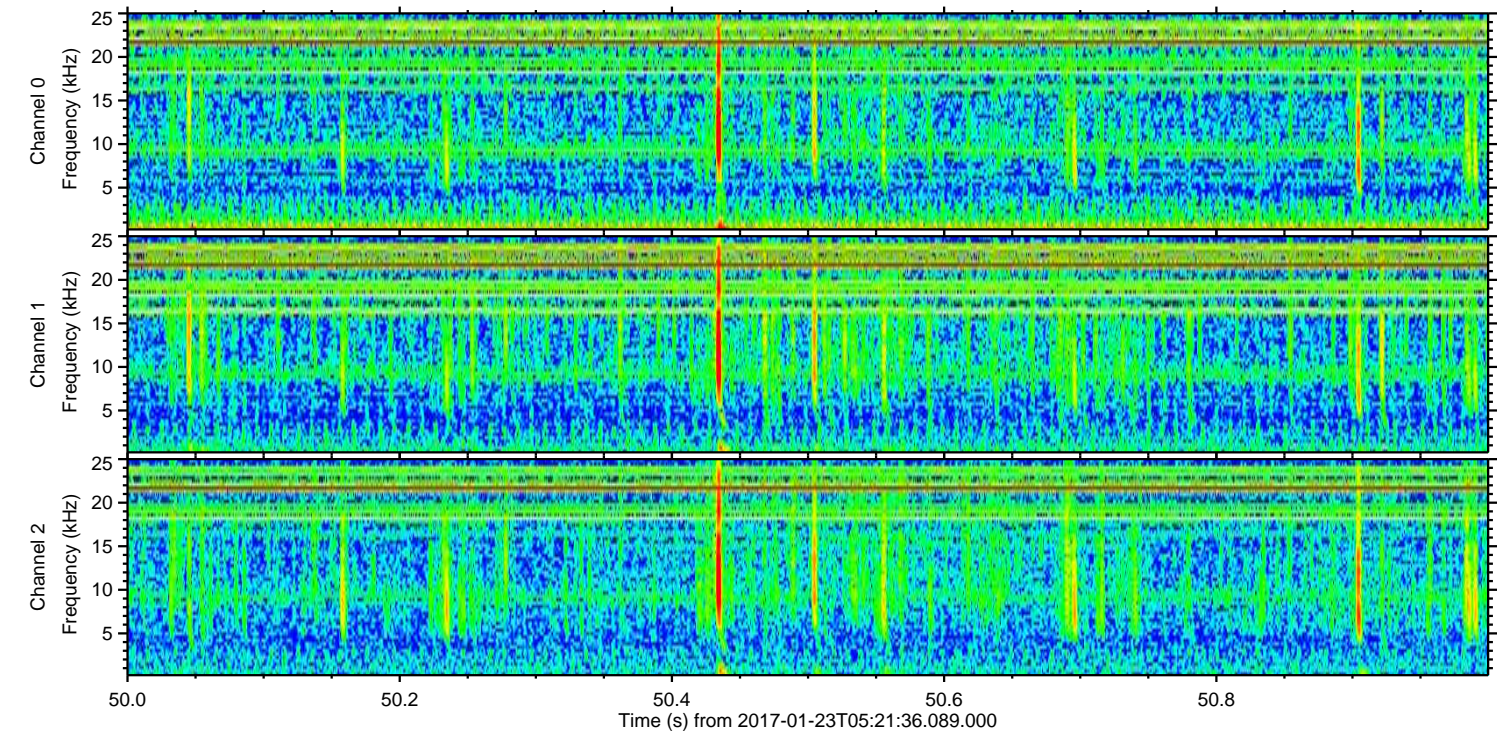
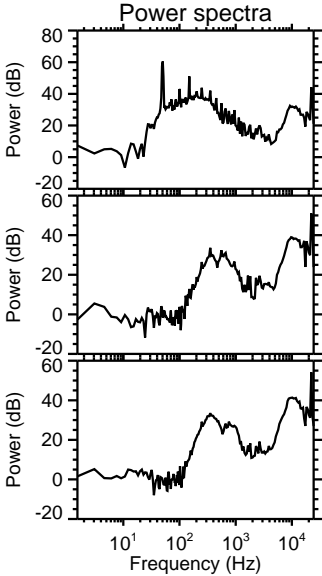
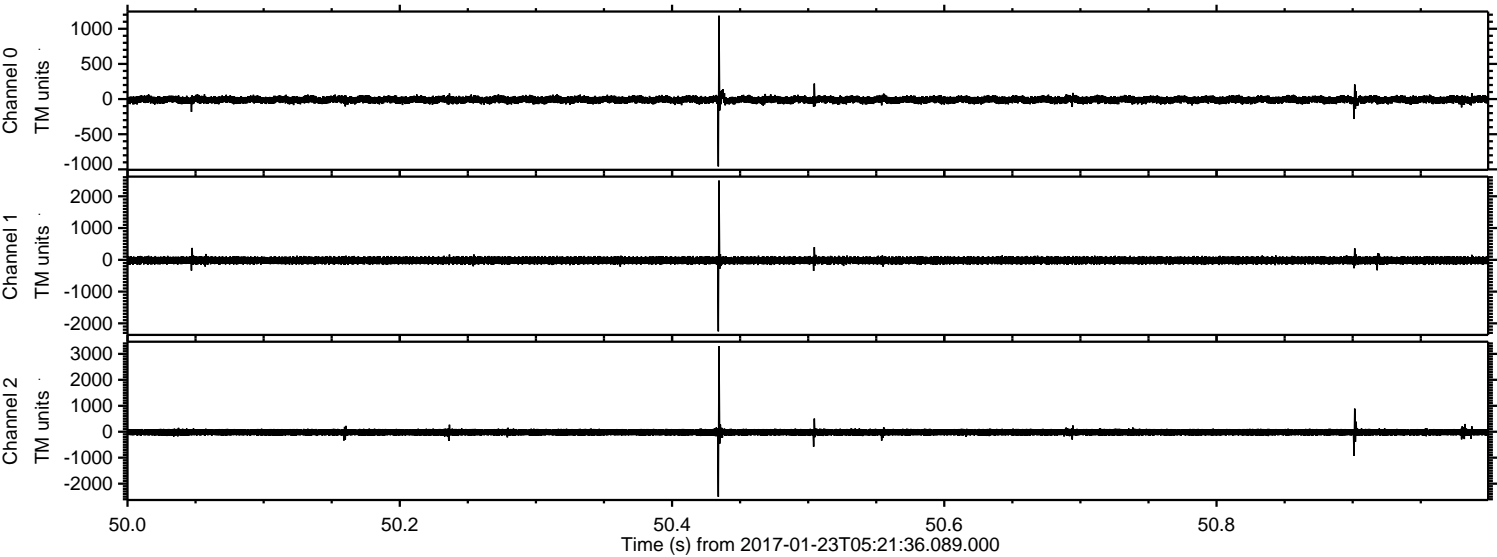

Processed Mon Jan 23 06:29:41 2017 by ELM ver.2012-10-06 from 001_elm20170123_052135__dat00.bin

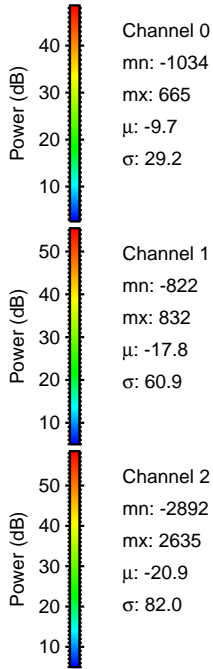
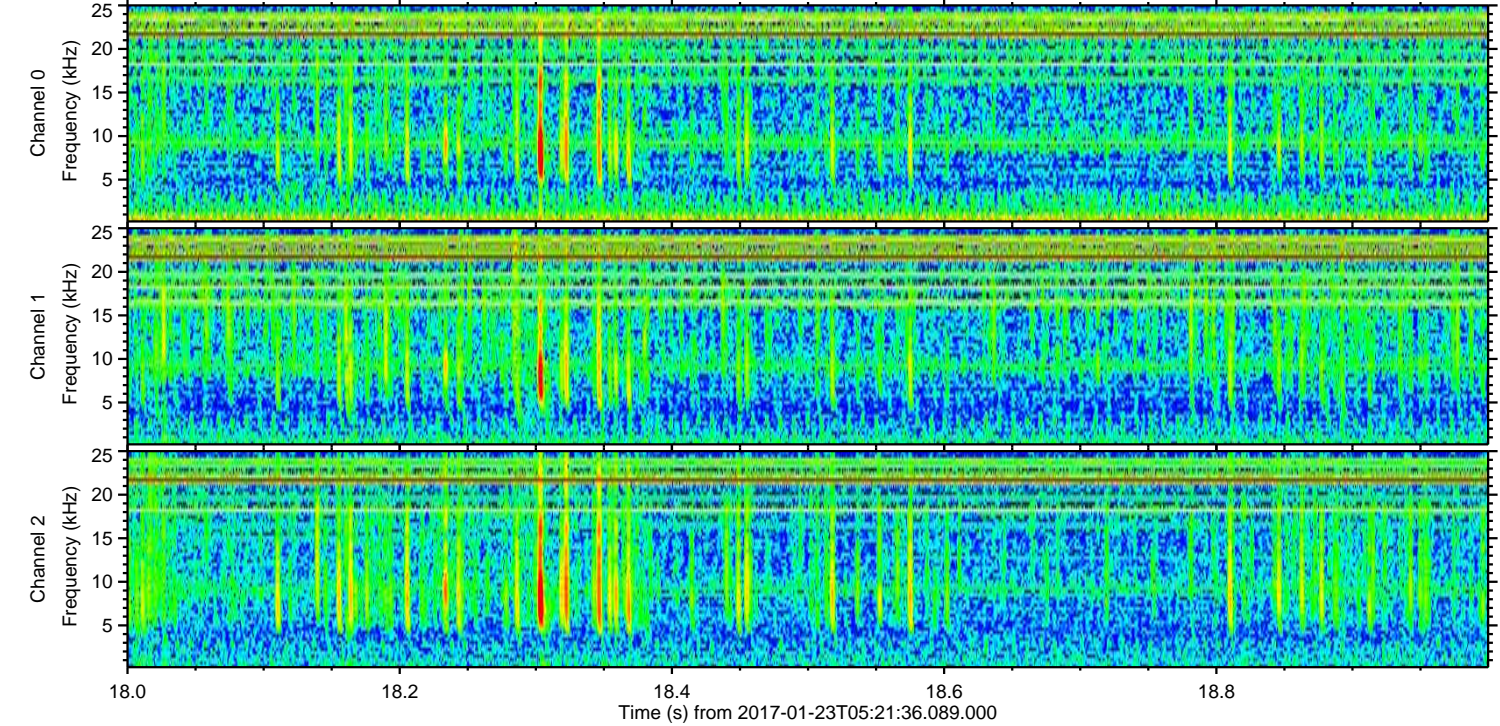
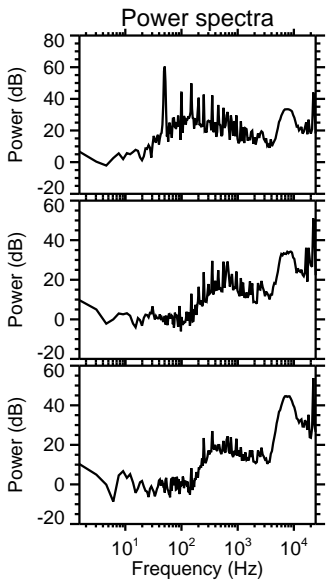
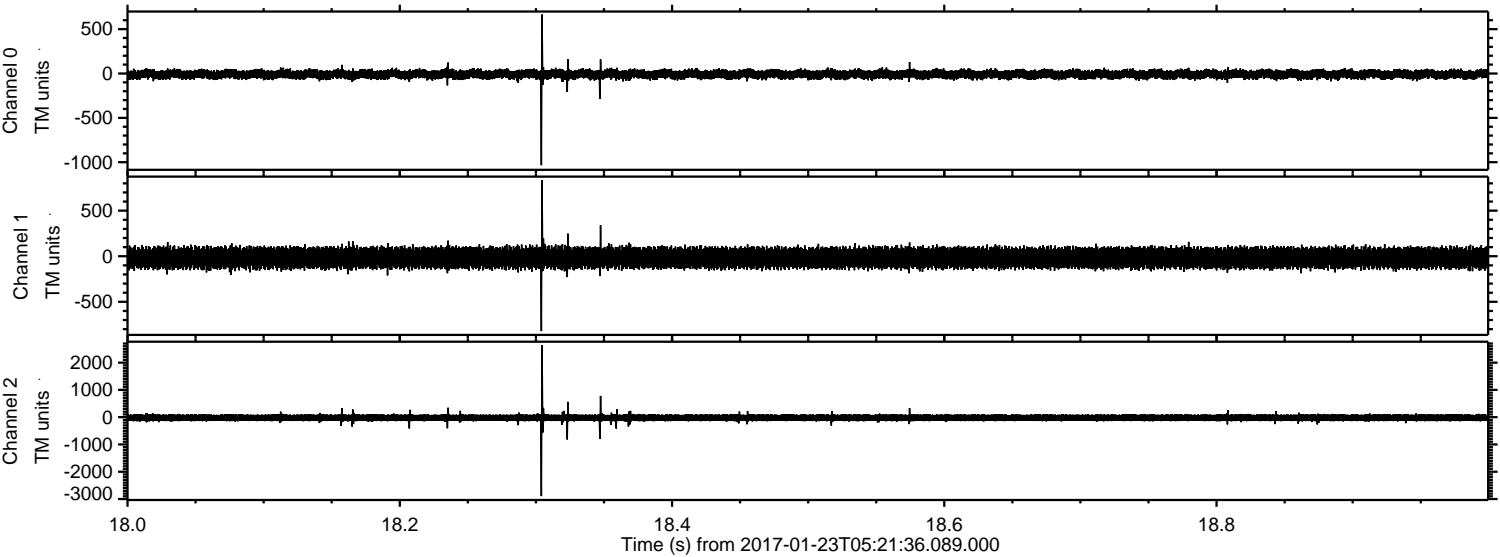

Channel 0
mn: -1034
mx: 665
 μ : -9.7
 σ : 29.2

Channel 1
mn: -822
mx: 832
 μ : -17.8
 σ : 60.9

Channel 2
mn: -2892
mx: 2635
 μ : -20.9
 σ : 82.0

Processed Mon Jan 23 06:29:42 2017 by ELM ver.2012-10-06 from 001__elm20170123_052135__dat00.bin

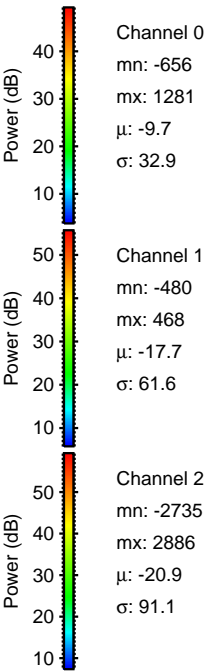
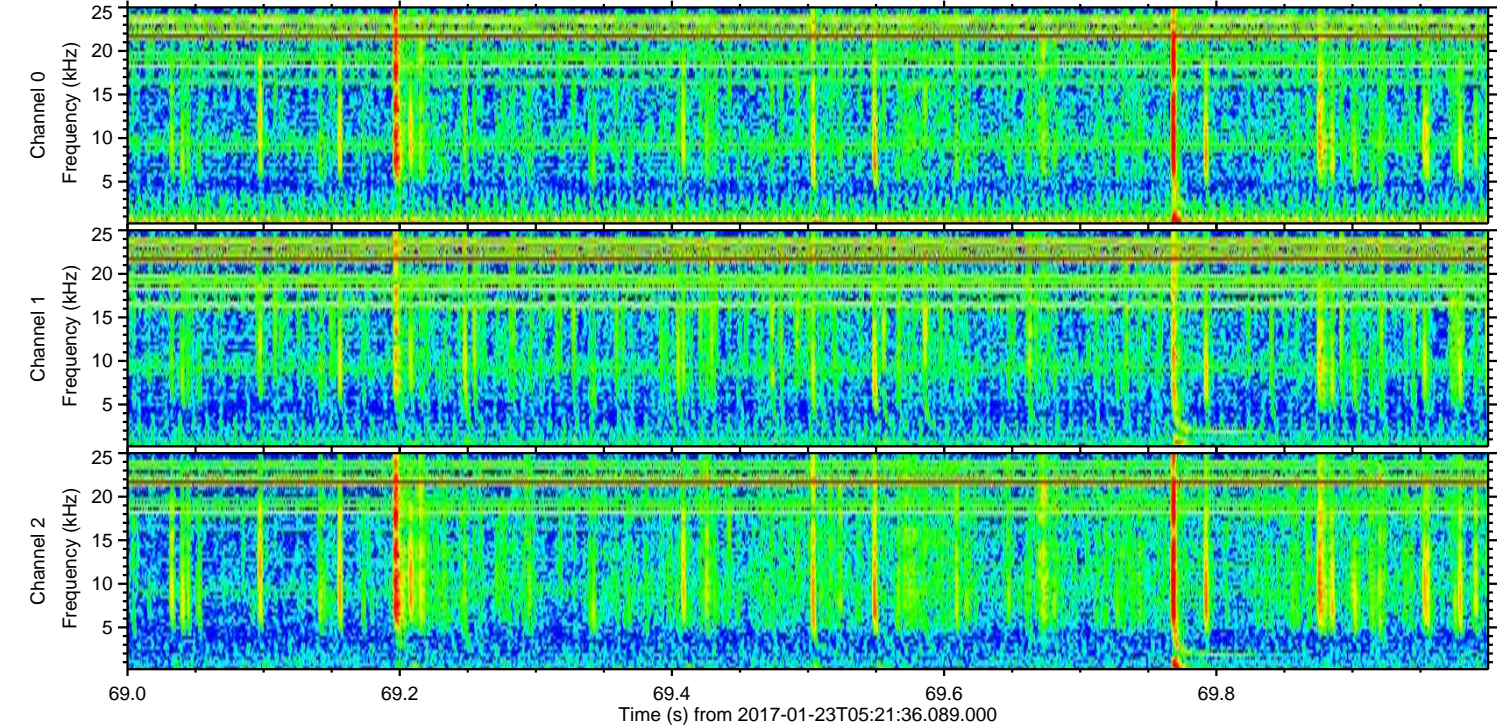
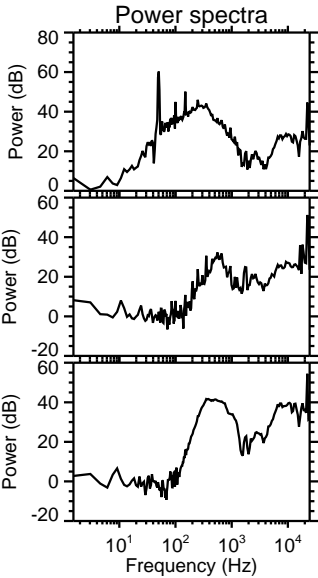
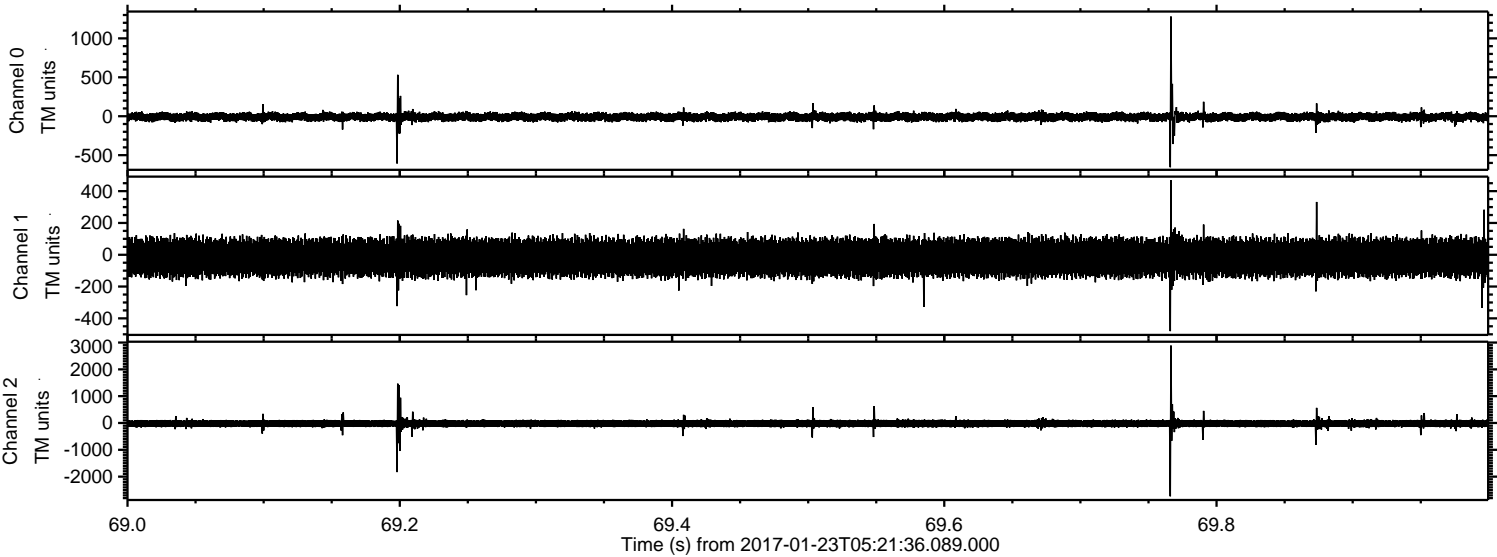

ELMAVAN 3D WAVEFORMS (Measured data sampled at 50 kHz) 51000 packets of 144 samples from 2017-01-23T05:21:36.089.000. Part 119/147

Processed Mon Jan 23 06:29:43 2017 by ELM ver.2012-10-06 from 001_elm20170123_052135__dat00.bin

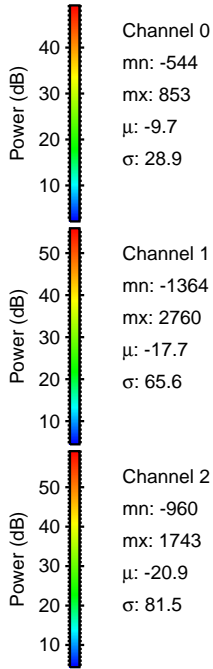
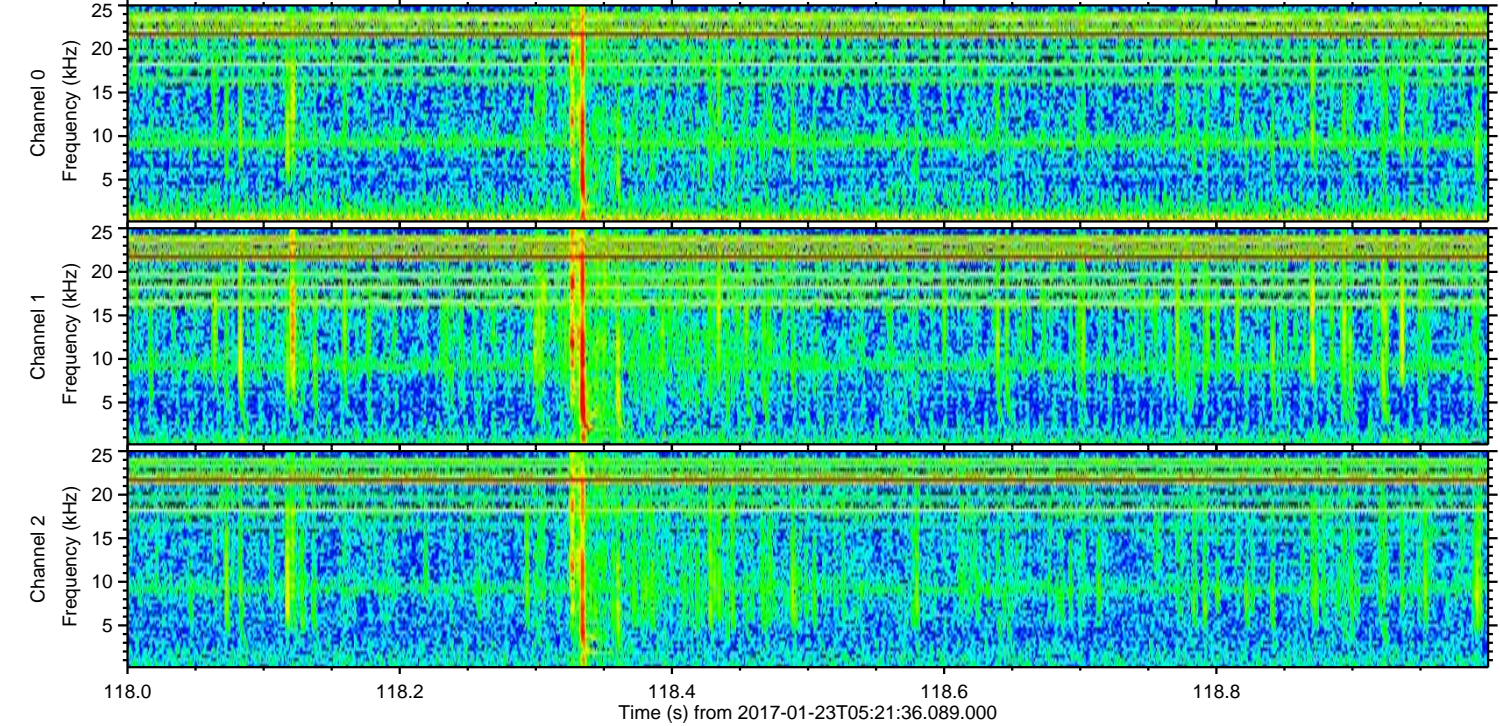
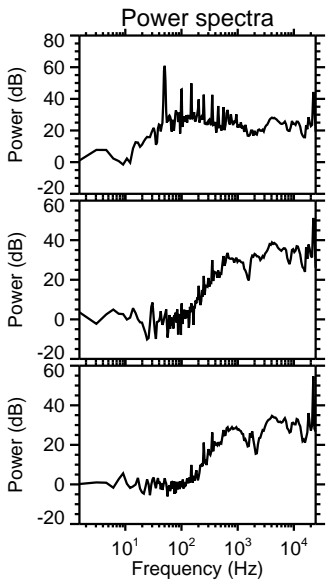
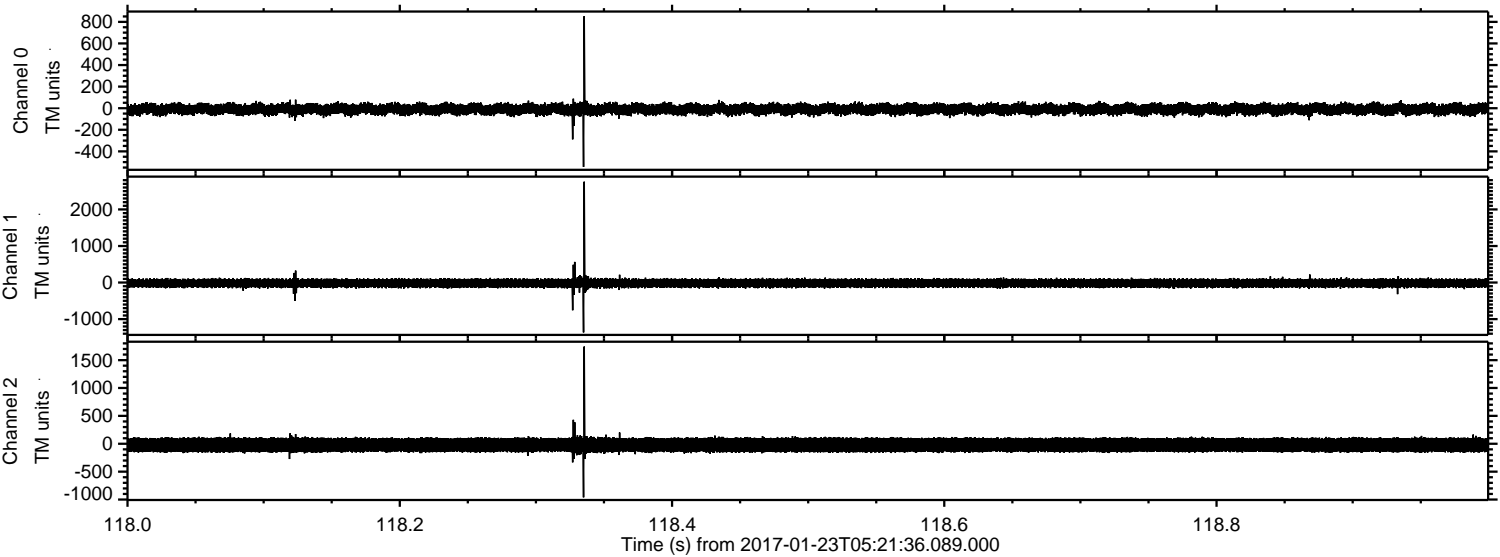

ELMAVAN 3D WAVEFORMS (Measured data sampled at 50 kHz) 51000 packets of 144 samples from 2017-01-23T05:21:36.089.000. Part 76/147

Processed Mon Jan 23 06:29:44 2017 by ELM ver.2012-10-06 from 001__elm20170123_052135__dat00.bin

