

# ELMAVAN 3D WAVEFORMS (Measured data sampled at 50 kHz) 51000 packets of 144 samples from 2017-01-23T02:21:28.759.999.

Processed Mon Jan 23 03:29:16 2017 by ELM ver.2012-10-06 from 001\_\_elm20170123\_022127\_\_dat00.bin

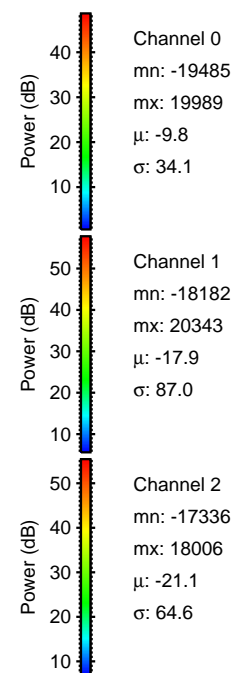

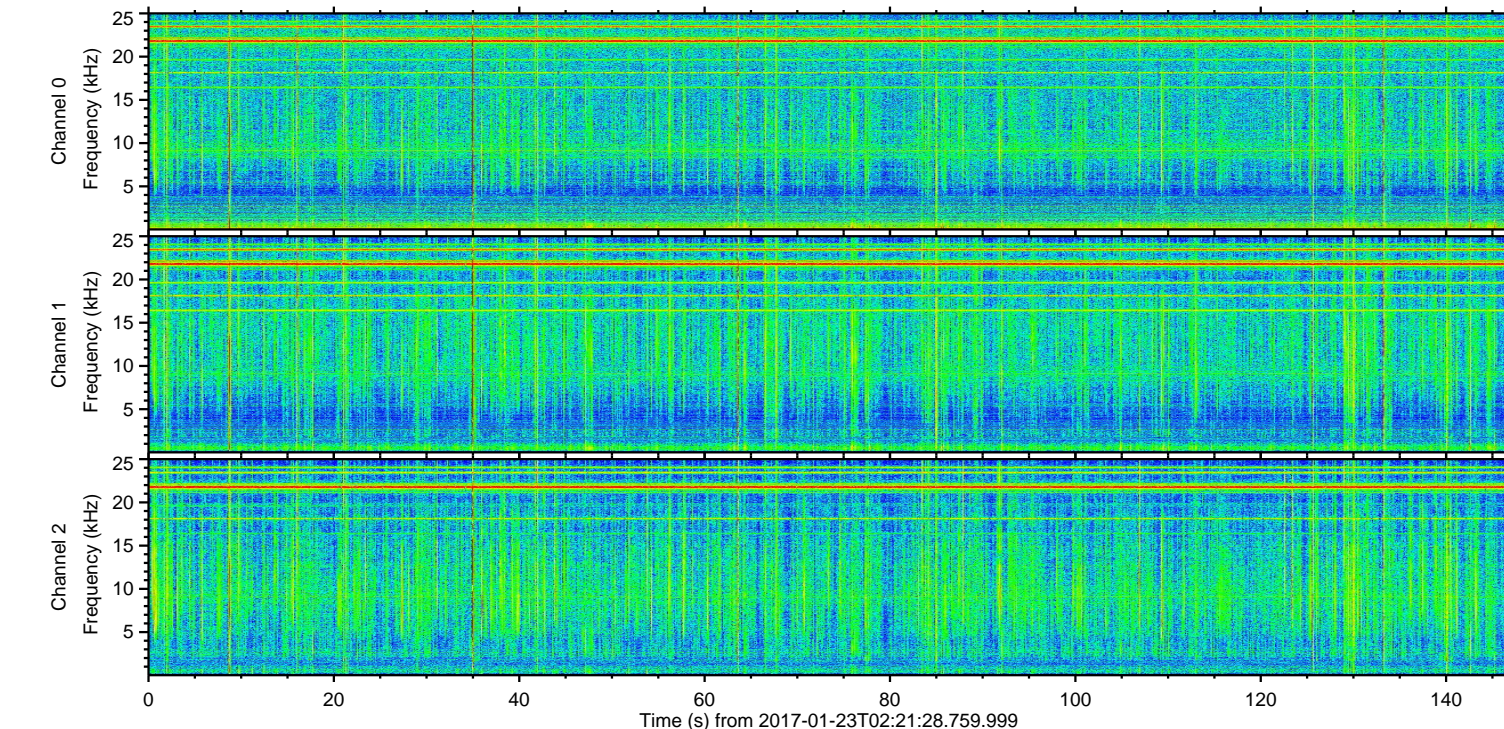
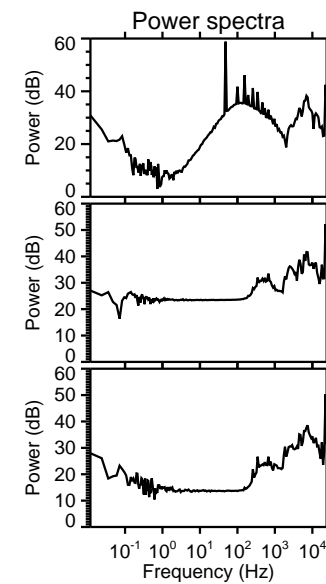
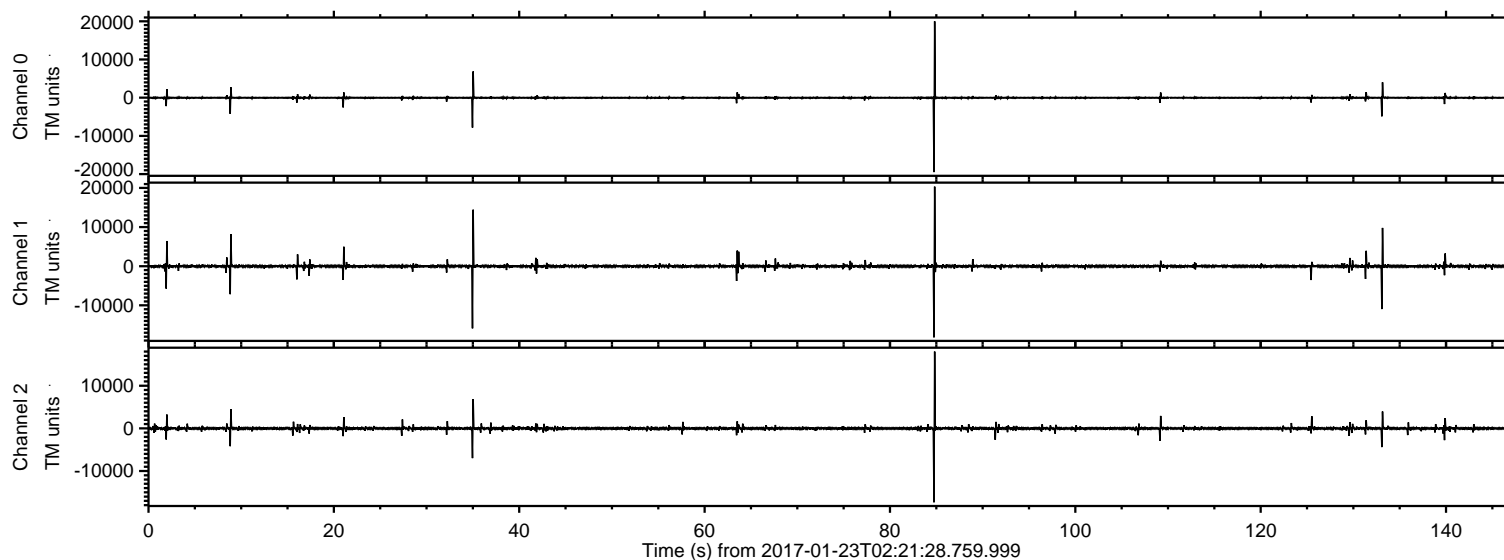

Processed Mon Jan 23 03:29:28 2017 by ELM ver.2012-10-06 from 001\_\_elm20170123\_022127\_\_dat00.bin

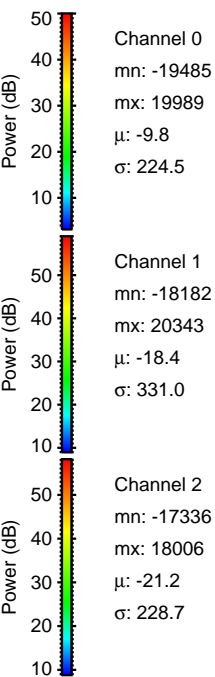
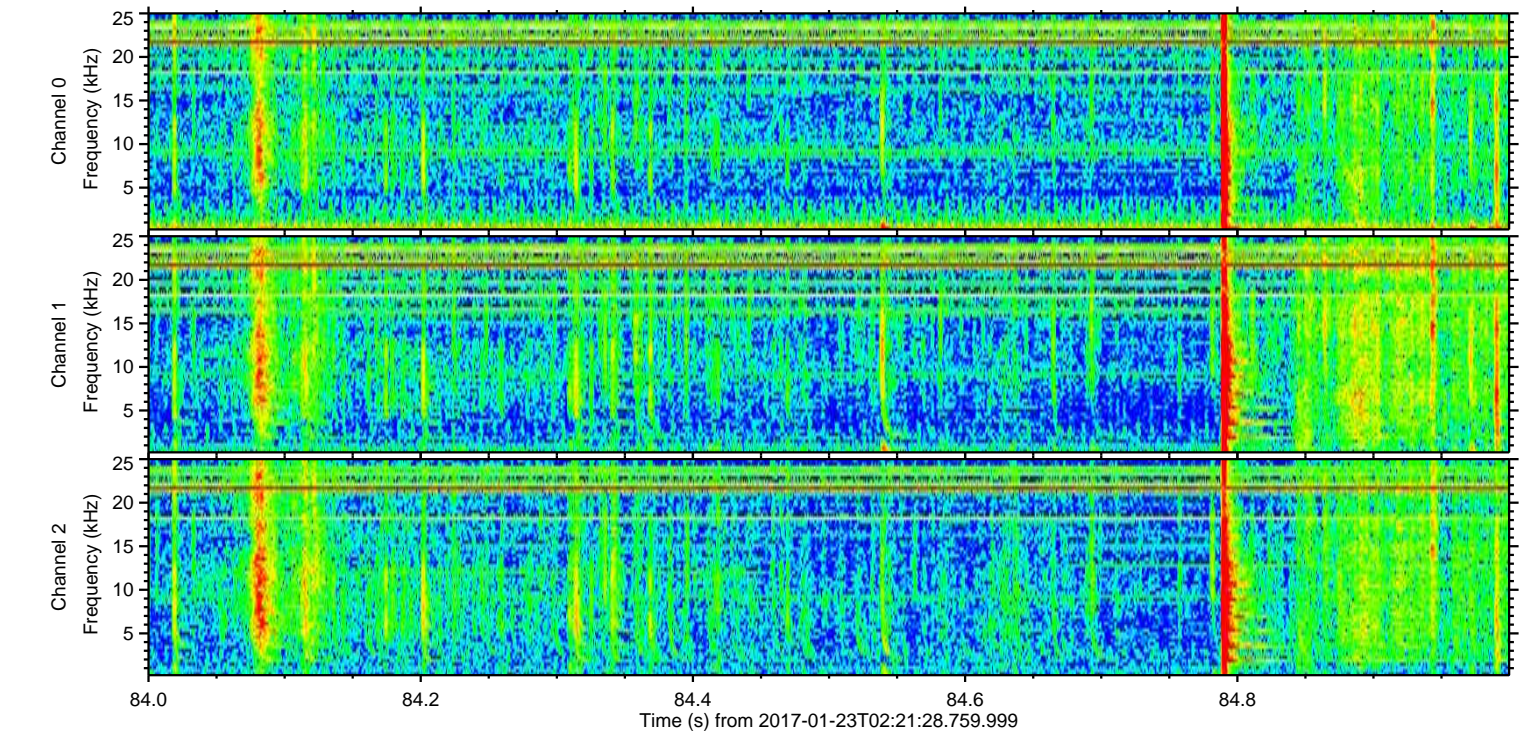
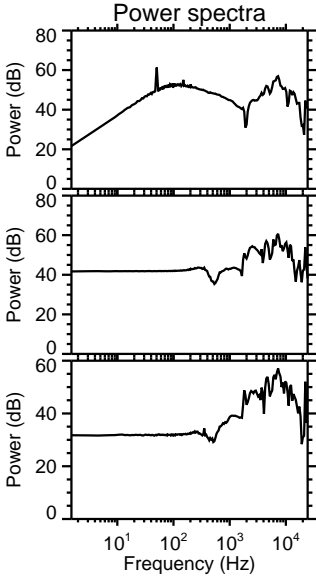
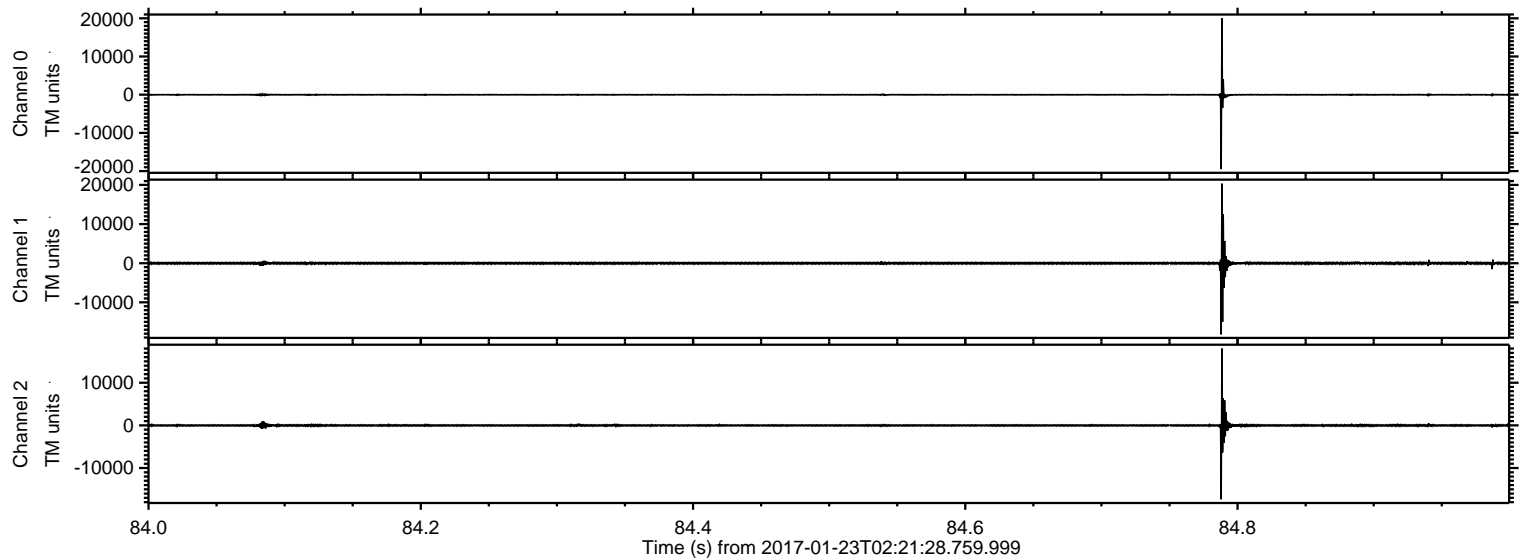



Processed Mon Jan 23 03:29:29 2017 by ELM ver.2012-10-06 from 001\_\_elm20170123\_022127\_\_dat00.bin

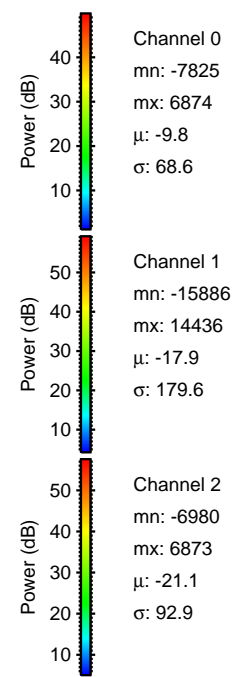
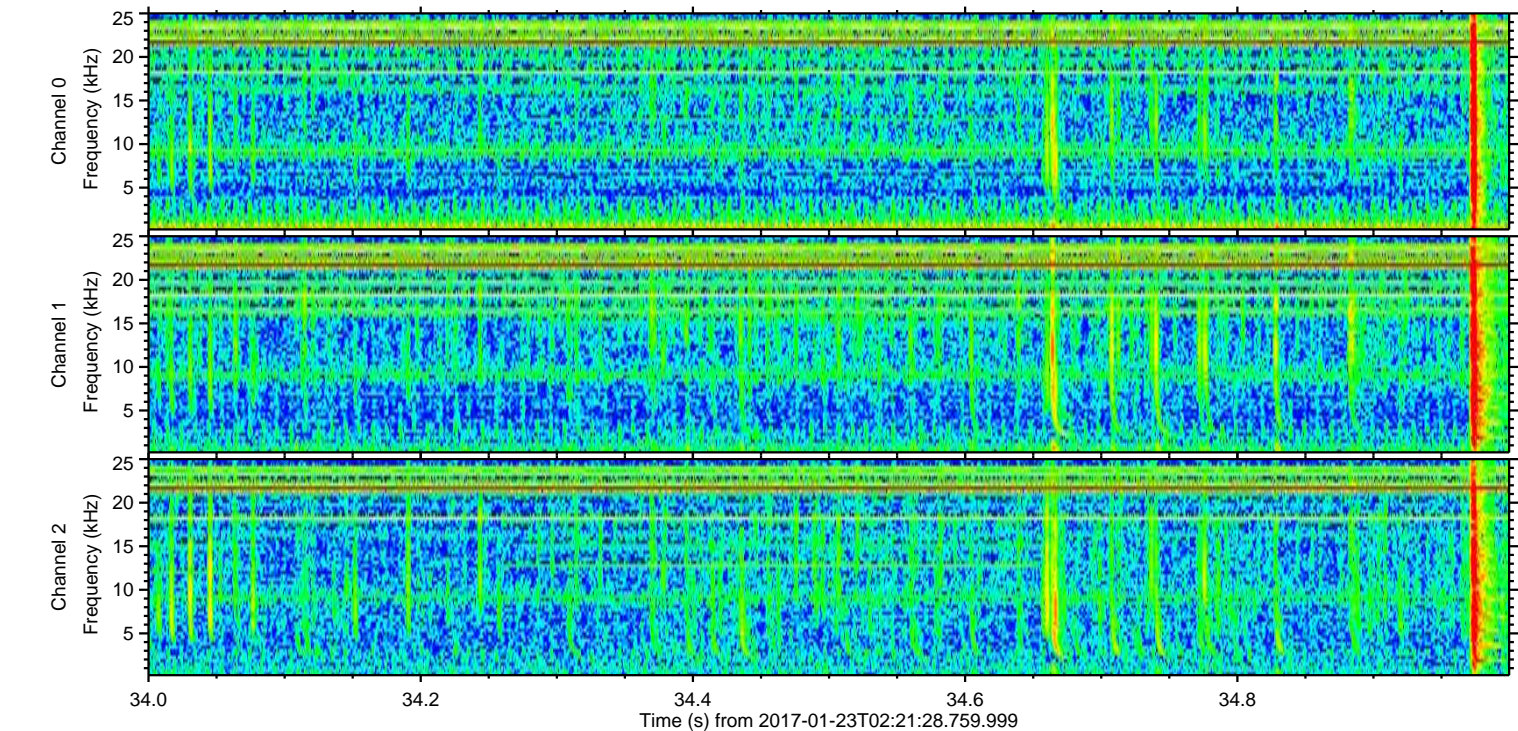
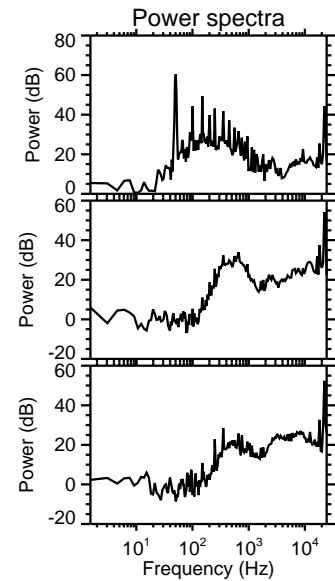
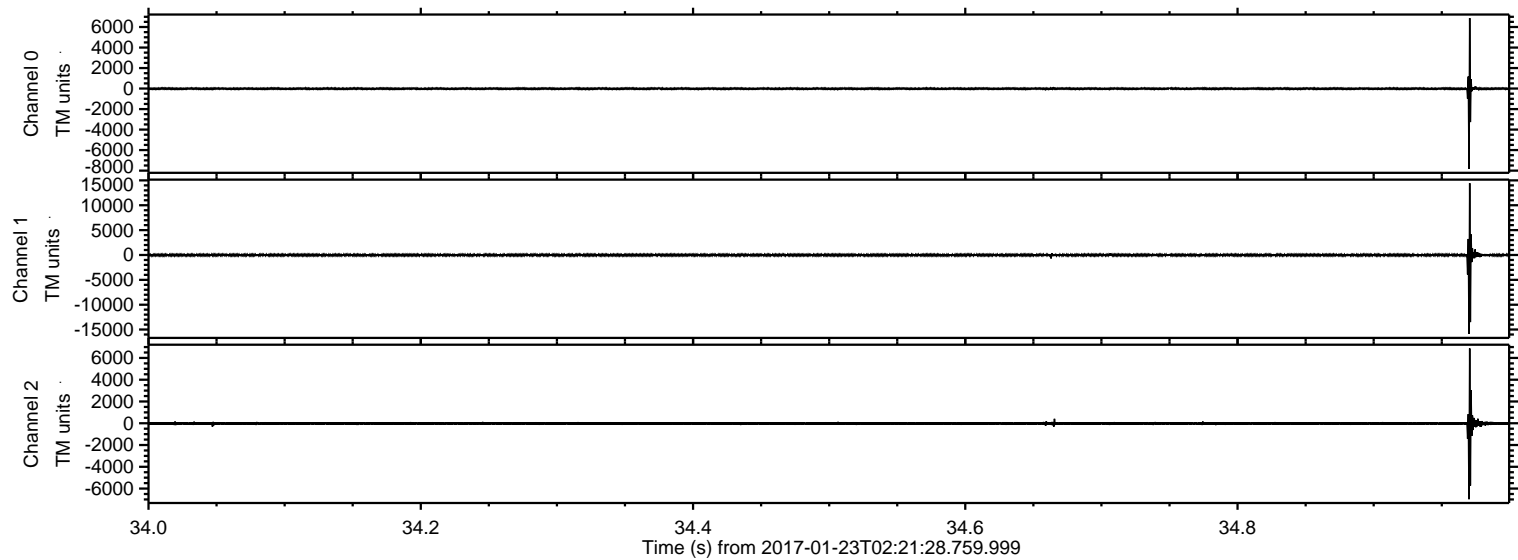

Channel 0  
mn: -7825  
mx: 6874  
 $\mu$ : -9.8  
 $\sigma$ : 68.6

Channel 1  
mn: -15886  
mx: 14436  
 $\mu$ : -17.9  
 $\sigma$ : 179.6

Channel 2  
mn: -6980  
mx: 6873  
 $\mu$ : -21.1  
 $\sigma$ : 92.9



ELMAVAN 3D WAVEFORMS (Measured data sampled at 50 kHz) 51000 packets of 144 samples from 2017-01-23T02:21:28.759.999. Part 134/147

Processed Mon Jan 23 03:29:30 2017 by ELM ver.2012-10-06 from 001\_\_elm20170123\_022127\_\_dat00.bin

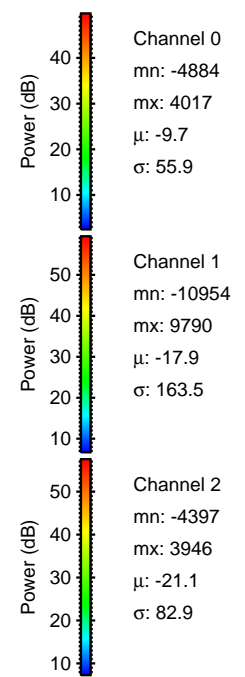
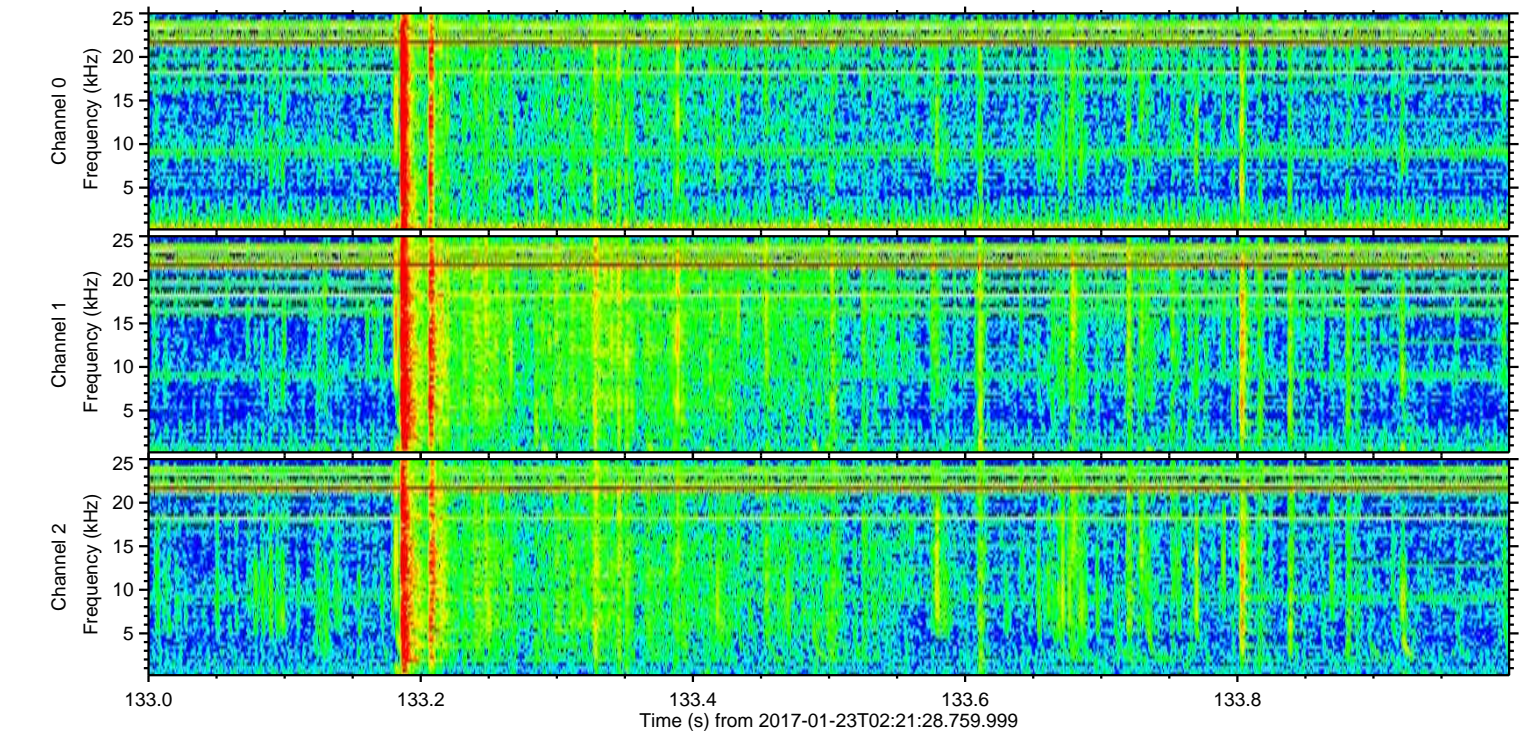
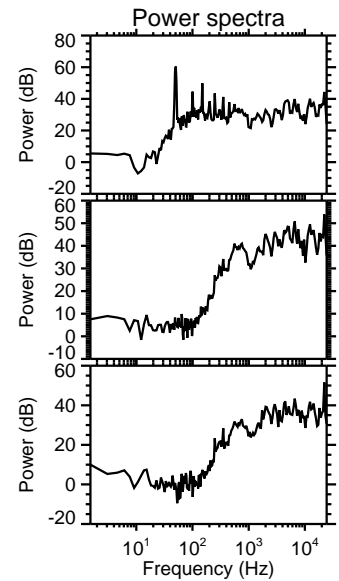
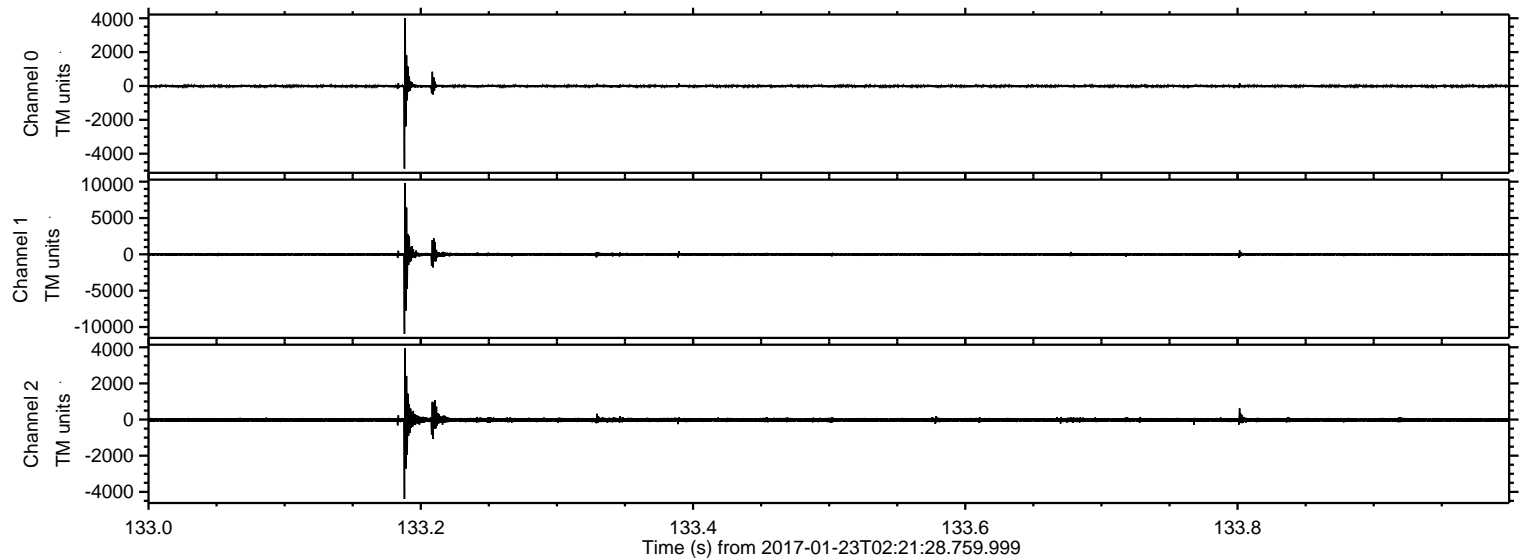



Processed Mon Jan 23 03:29:31 2017 by ELM ver.2012-10-06 from 001\_\_elm20170123\_022127\_\_dat00.bin

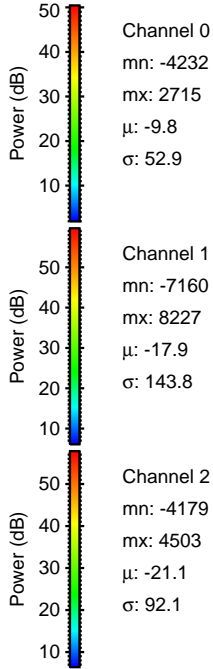
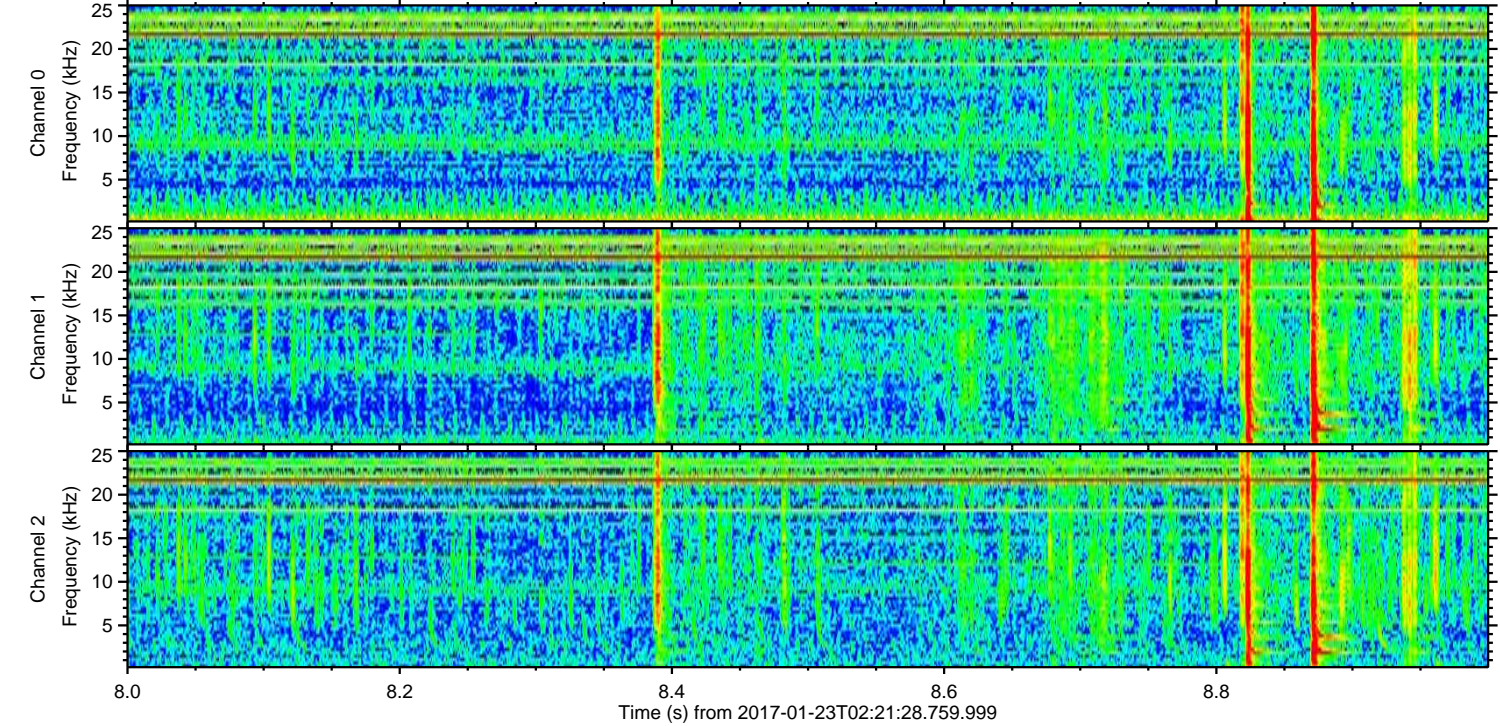
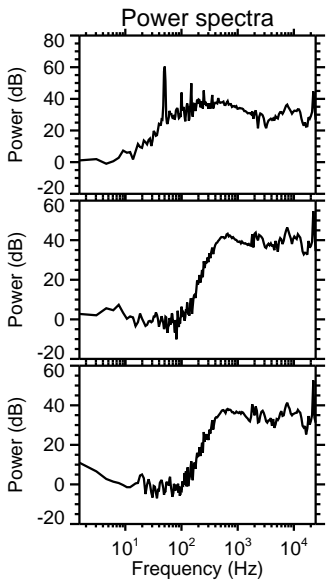
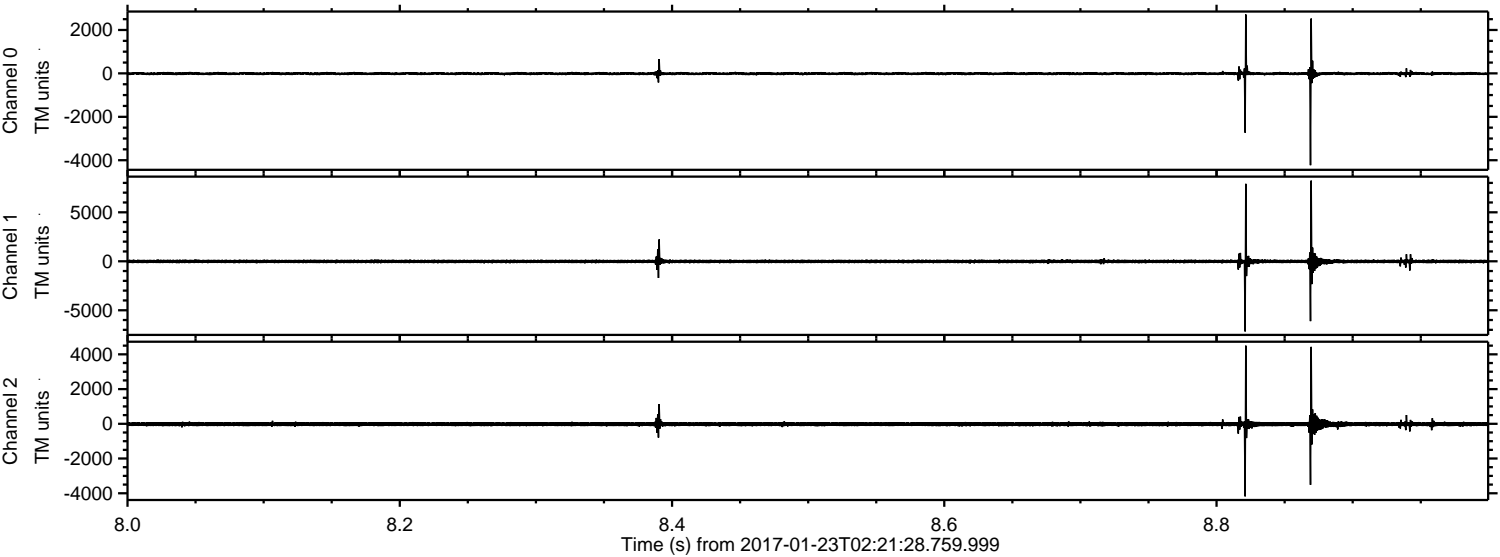



ELMAVAN 3D WAVEFORMS (Measured data sampled at 50 kHz) 51000 packets of 144 samples from 2017-01-23T02:21:28.759.999. Part 2/147

Processed Mon Jan 23 03:29:32 2017 by ELM ver.2012-10-06 from 001\_\_elm20170123\_022127\_\_dat00.bin

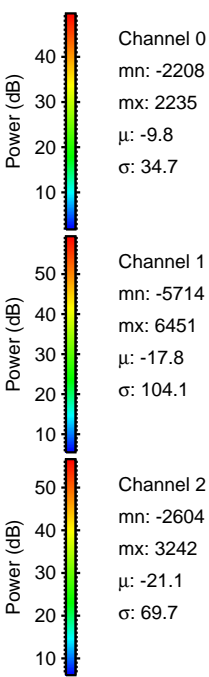
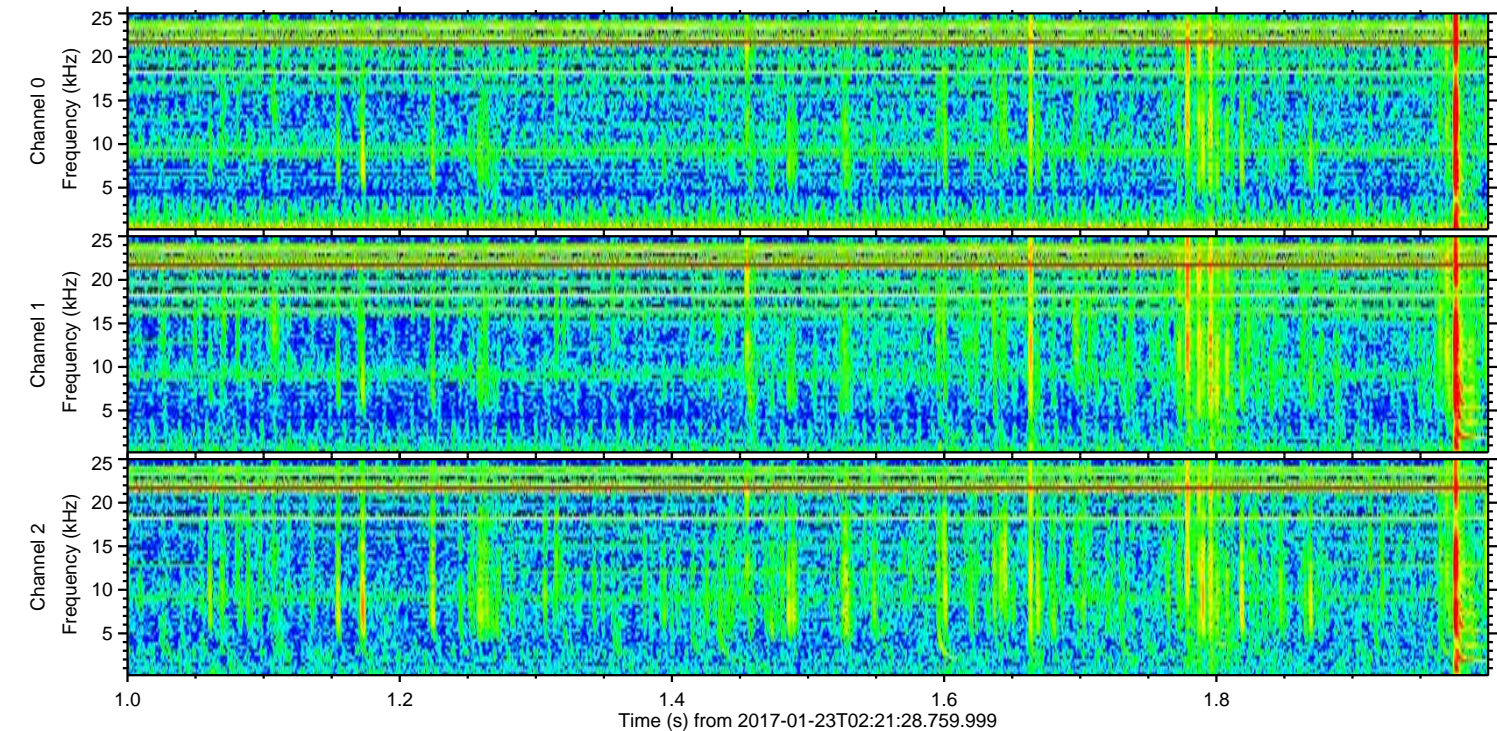
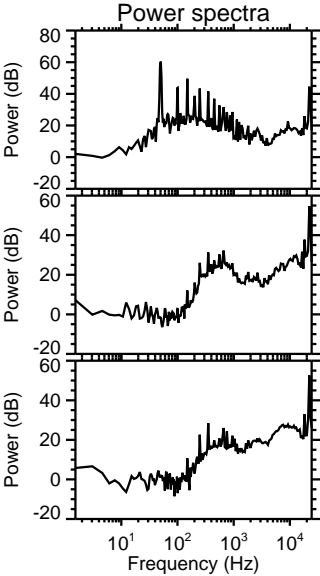
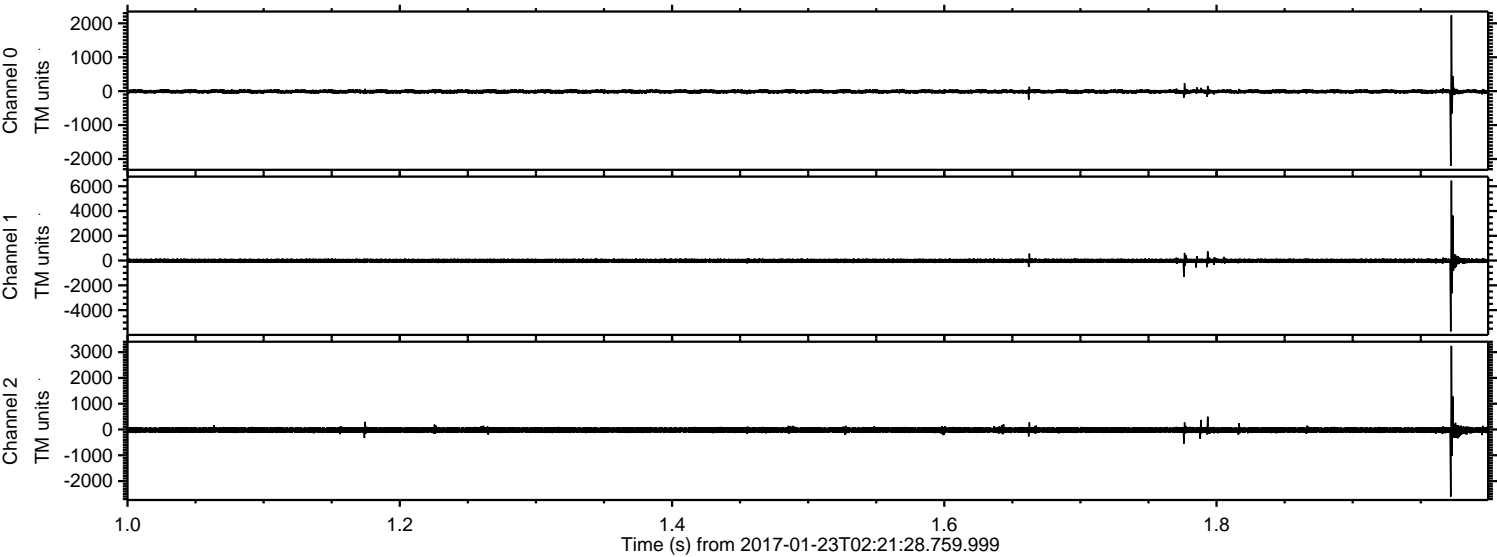



ELMAVAN 3D WAVEFORMS (Measured data sampled at 50 kHz) 51000 packets of 144 samples from 2017-01-23T02:21:28.759.999. Part 22/147

Processed Mon Jan 23 03:29:32 2017 by ELM ver.2012-10-06 from 001\_\_elm20170123\_022127\_\_dat00.bin

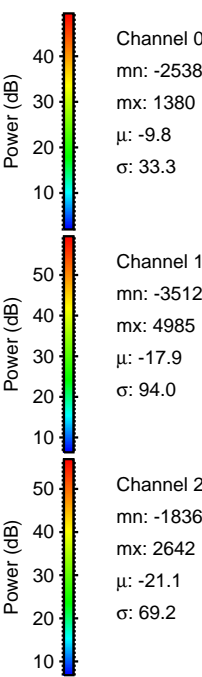
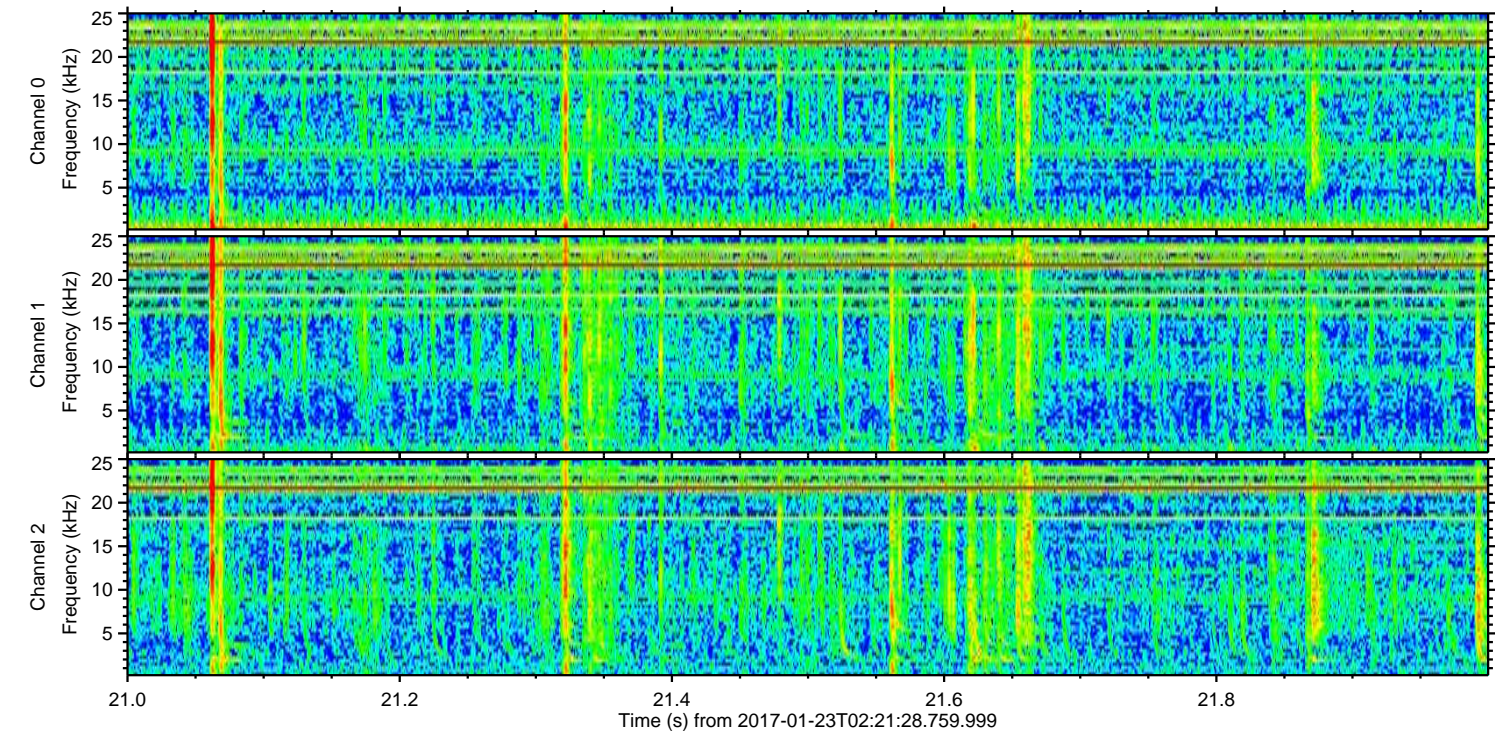
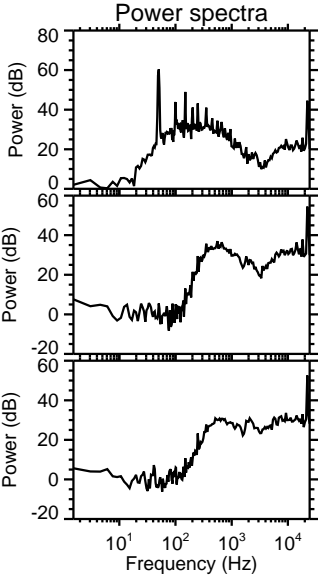
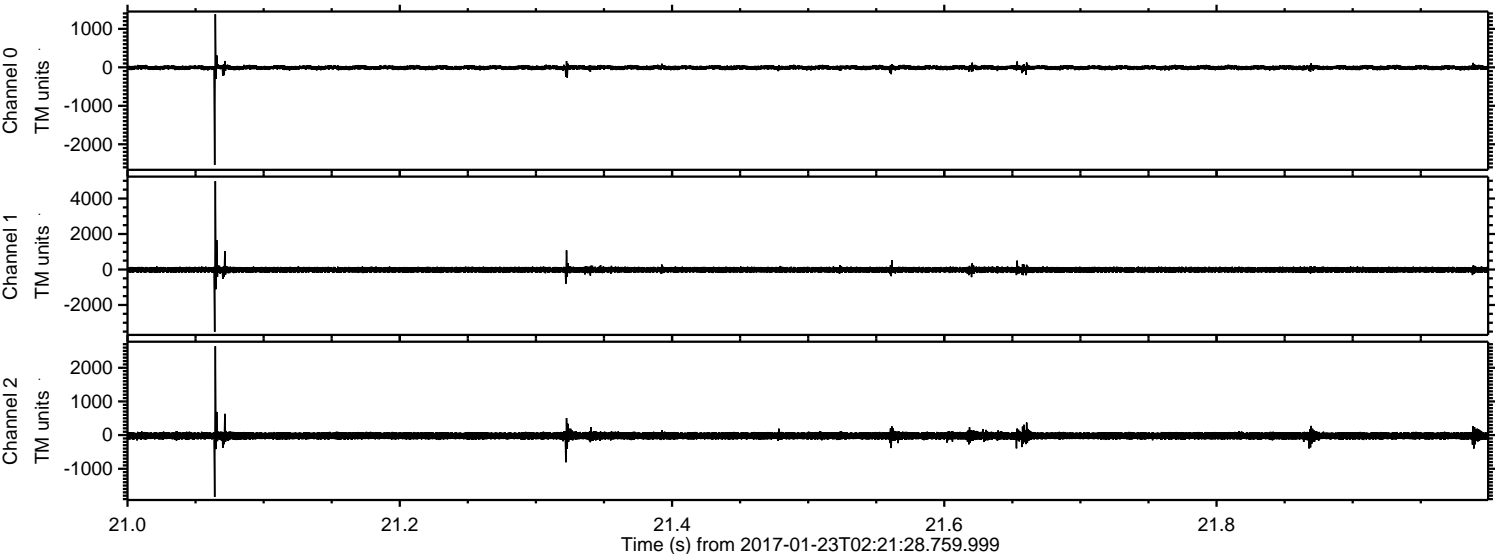



Processed Mon Jan 23 03:29:33 2017 by ELM ver.2012-10-06 from 001\_\_elm20170123\_022127\_\_dat00.bin

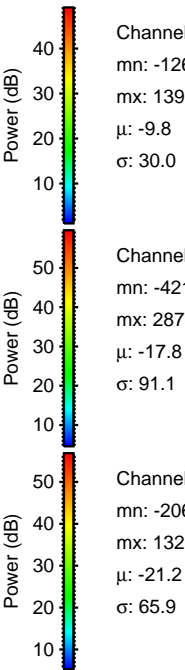
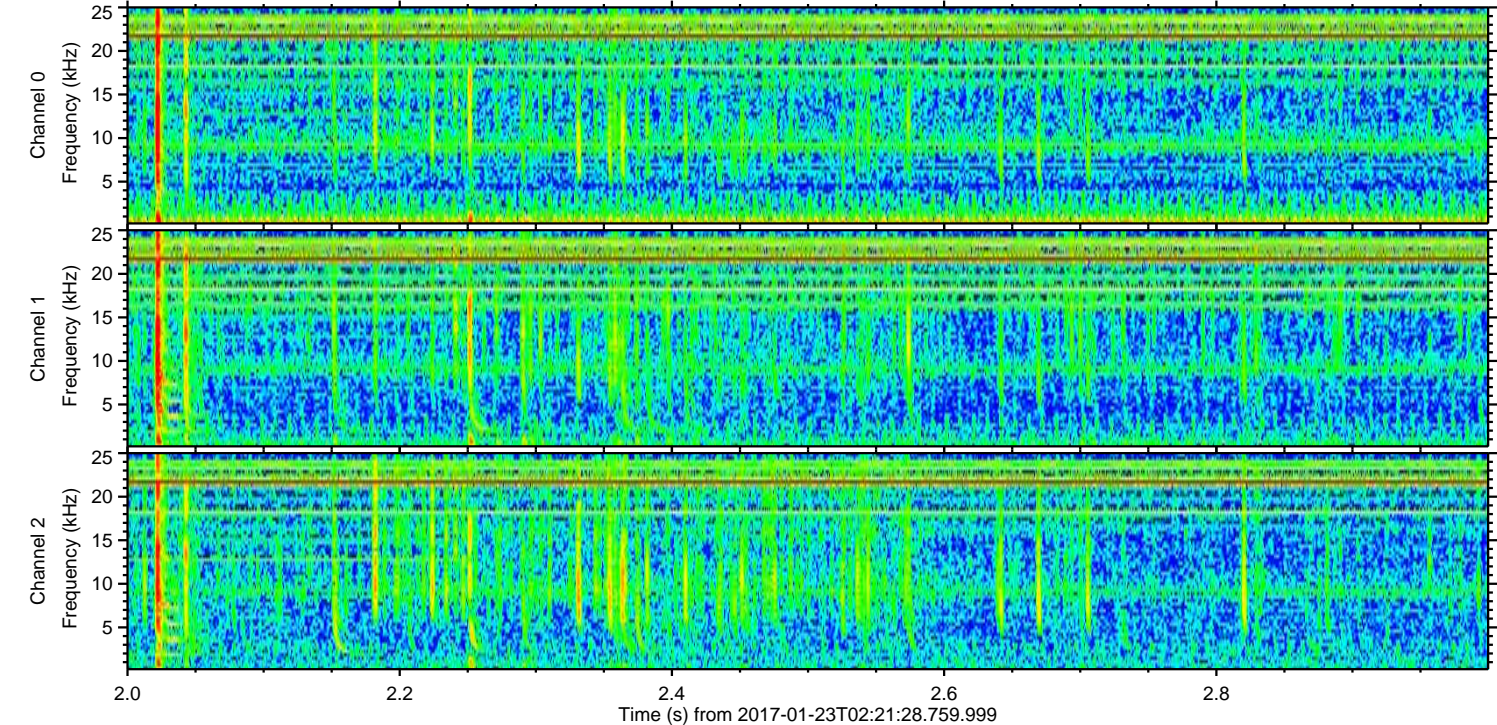
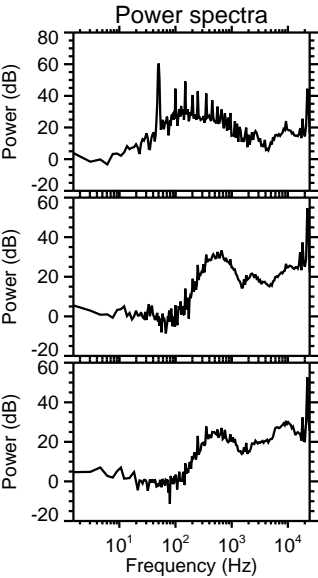
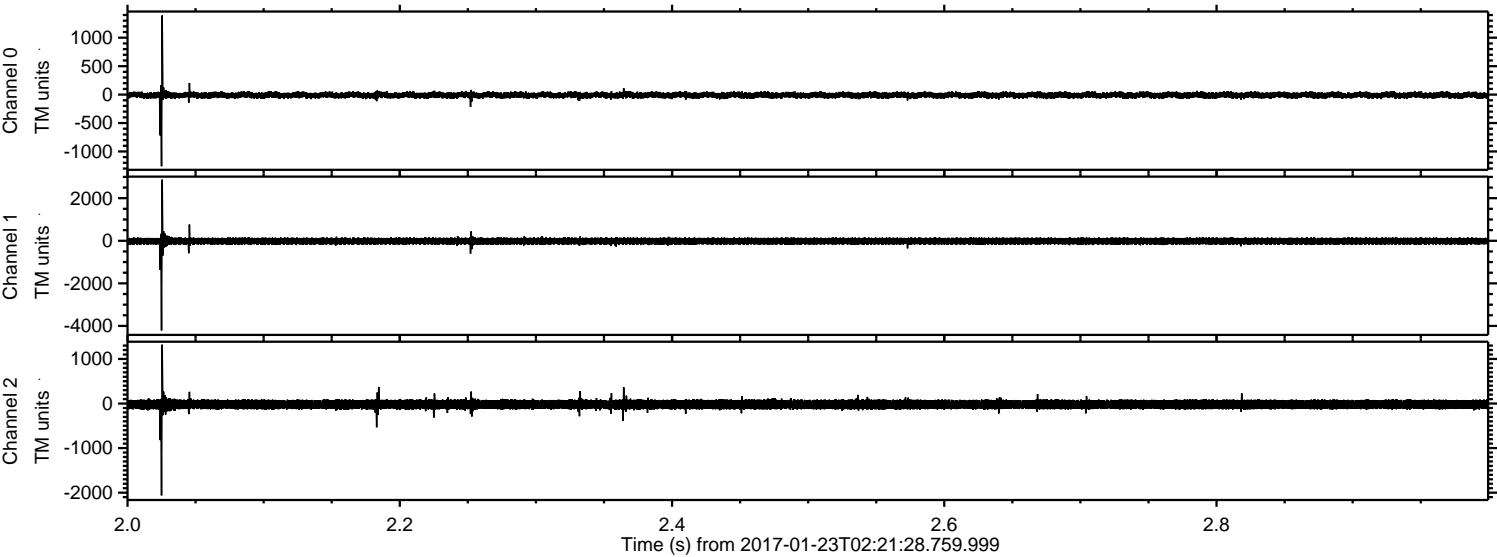

Channel 0  
mn: -1260  
mx: 1391  
 $\mu$ : -9.8  
 $\sigma$ : 30.0

Channel 1  
mn: -4211  
mx: 2870  
 $\mu$ : -17.8  
 $\sigma$ : 91.1

Channel 2  
mn: -2062  
mx: 1321  
 $\mu$ : -21.2  
 $\sigma$ : 65.9



ELMAVAN 3D WAVEFORMS (Measured data sampled at 50 kHz) 51000 packets of 144 samples from 2017-01-23T02:21:28.759.999. Part 64/147

Processed Mon Jan 23 03:29:34 2017 by ELM ver.2012-10-06 from 001\_elm20170123\_022127\_\_dat00.bin

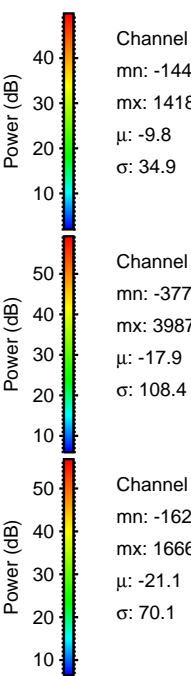
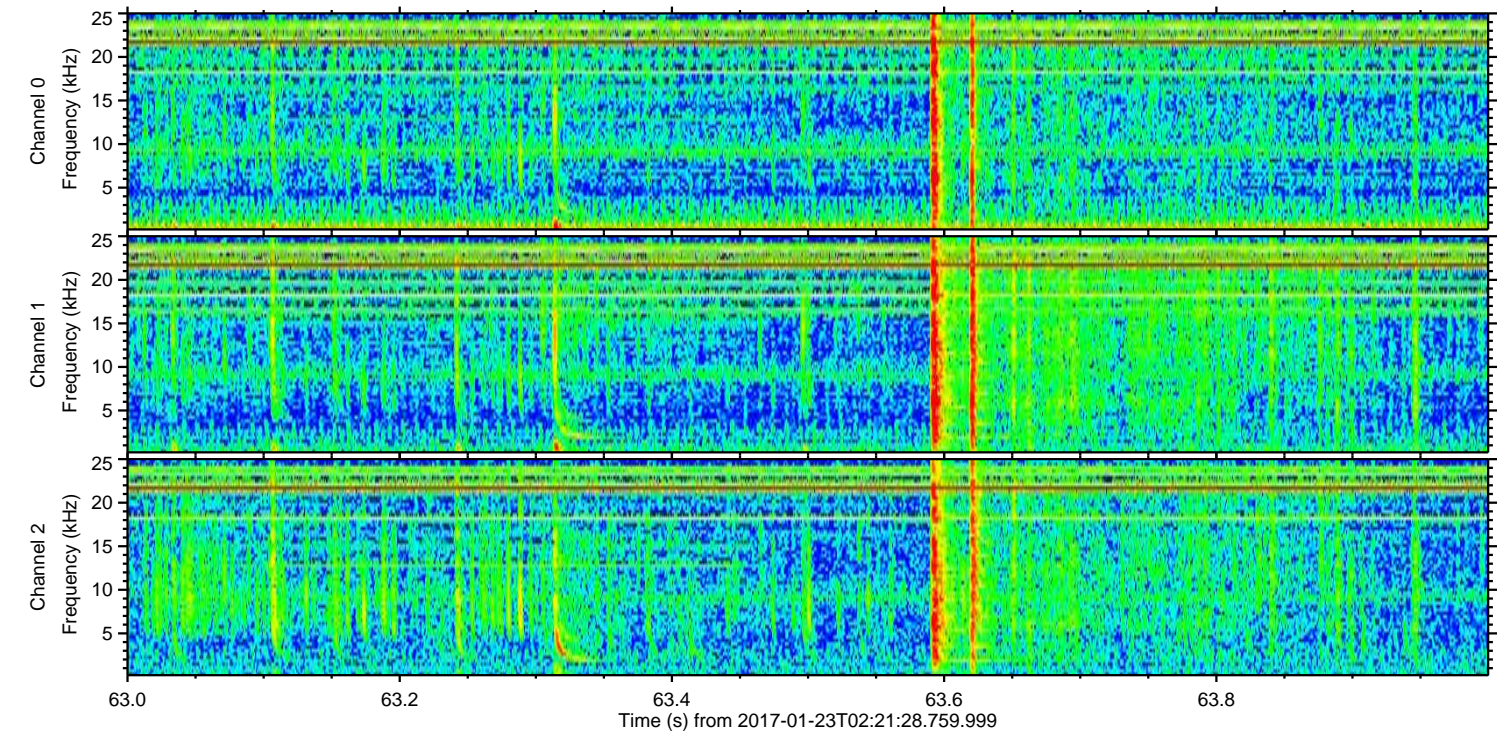
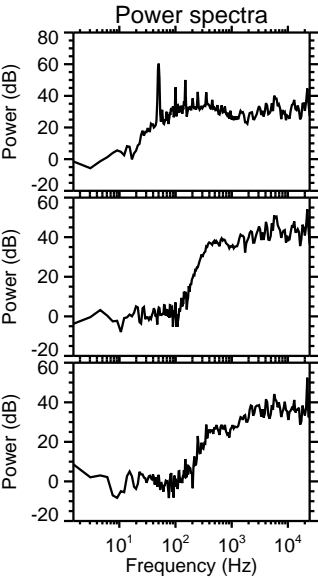
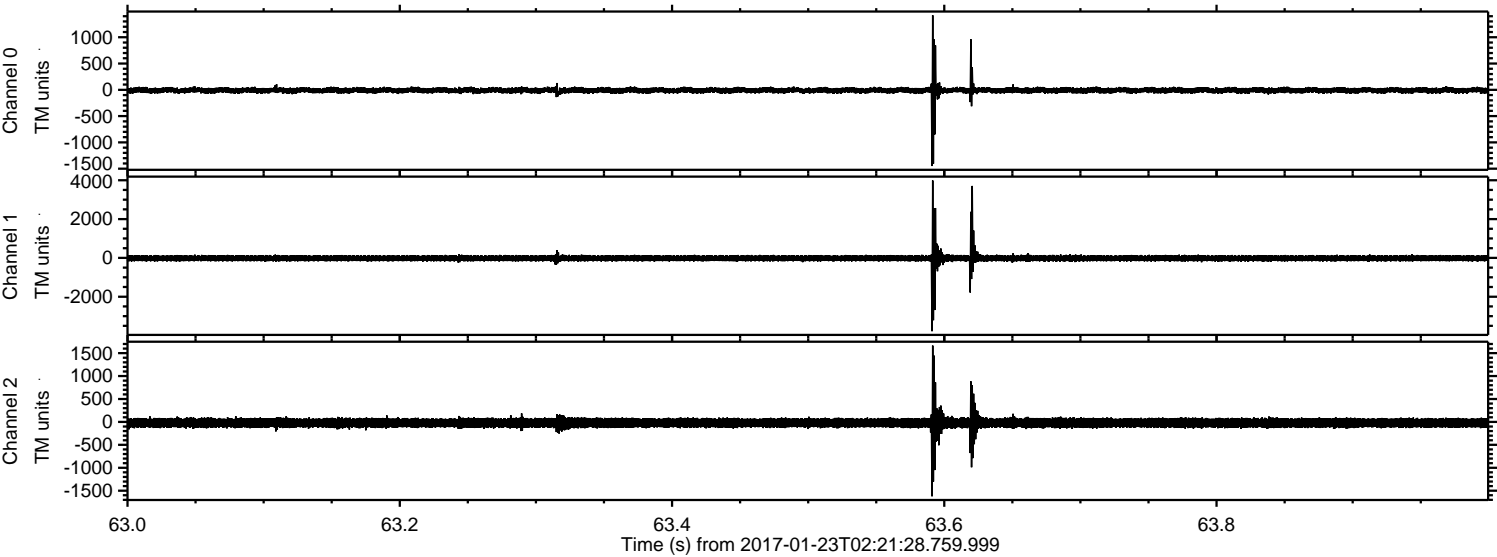



ELMAVAN 3D WAVEFORMS (Measured data sampled at 50 kHz) 51000 packets of 144 samples from 2017-01-23T02:21:28.759.999. Part 132/147

Processed Mon Jan 23 03:29:35 2017 by ELM ver.2012-10-06 from 001\_\_elm20170123\_022127\_\_dat00.bin

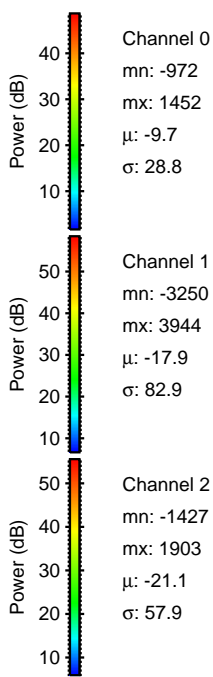
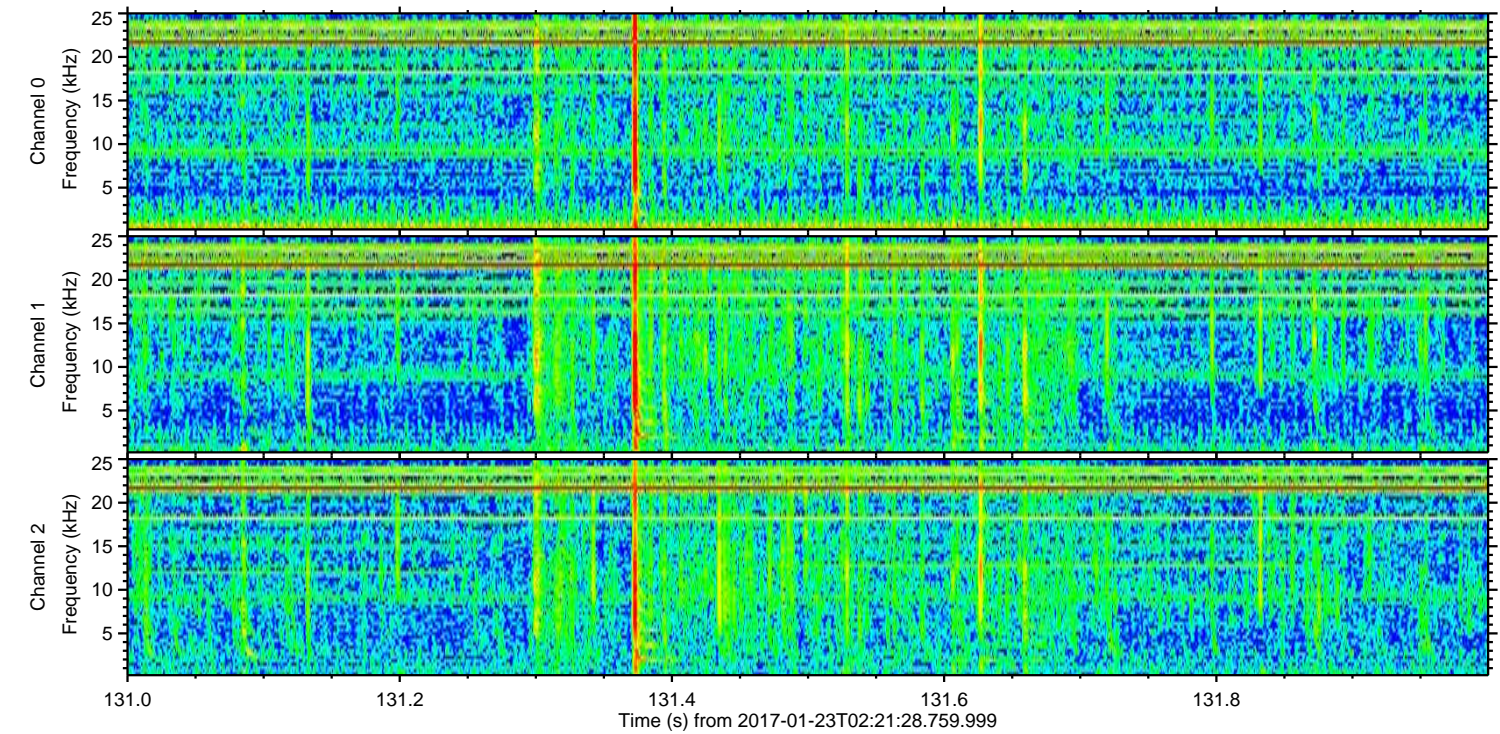
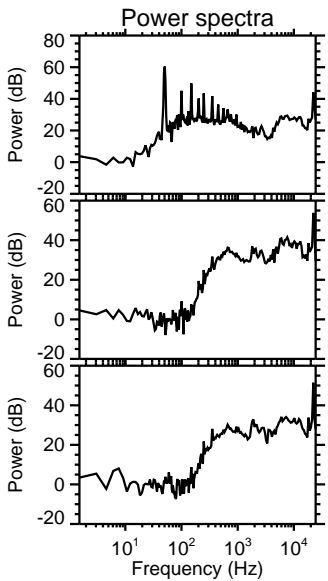
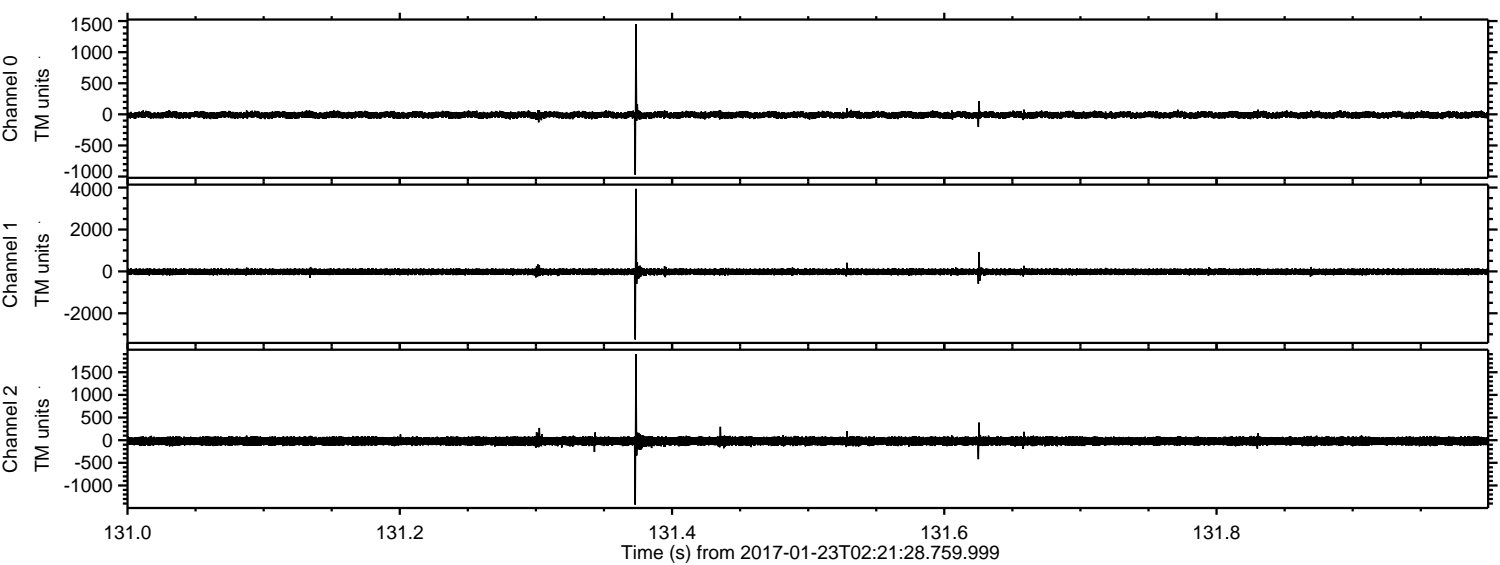

Channel 0  
mn: -972  
mx: 1452  
 $\mu$ : -9.7  
 $\sigma$ : 28.8

Channel 1  
mn: -3250  
mx: 3944  
 $\mu$ : -17.9  
 $\sigma$ : 82.9

Channel 2  
mn: -1427  
mx: 1903  
 $\mu$ : -21.1  
 $\sigma$ : 57.9



ELMAVAN 3D WAVEFORMS (Measured data sampled at 50 kHz) 51000 packets of 144 samples from 2017-01-23T02:21:28.759.999. Part 27/147

Processed Mon Jan 23 03:29:36 2017 by ELM ver.2012-10-06 from 001\_\_elm20170123\_022127\_\_dat00.bin

