

ELMAVAN 3D WAVEFORMS (Measured data sampled at 50 kHz) 51000 packets of 144 samples from 2017-01-22T15:41:02.830.000.

Processed Sun Jan 22 16:49:21 2017 by ELM ver.2012-10-06 from 001__elm20170122_154101__dat00.bin

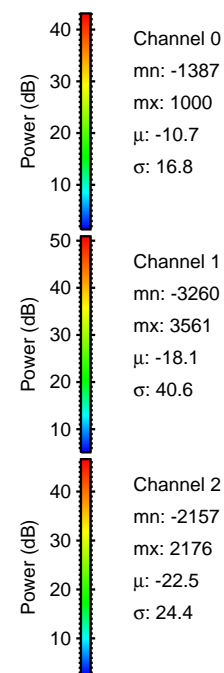

Processed Sun Jan 22 16:49:32 2017 by ELM ver.2012-10-06 from 001__elm20170122_154101__dat00.bin

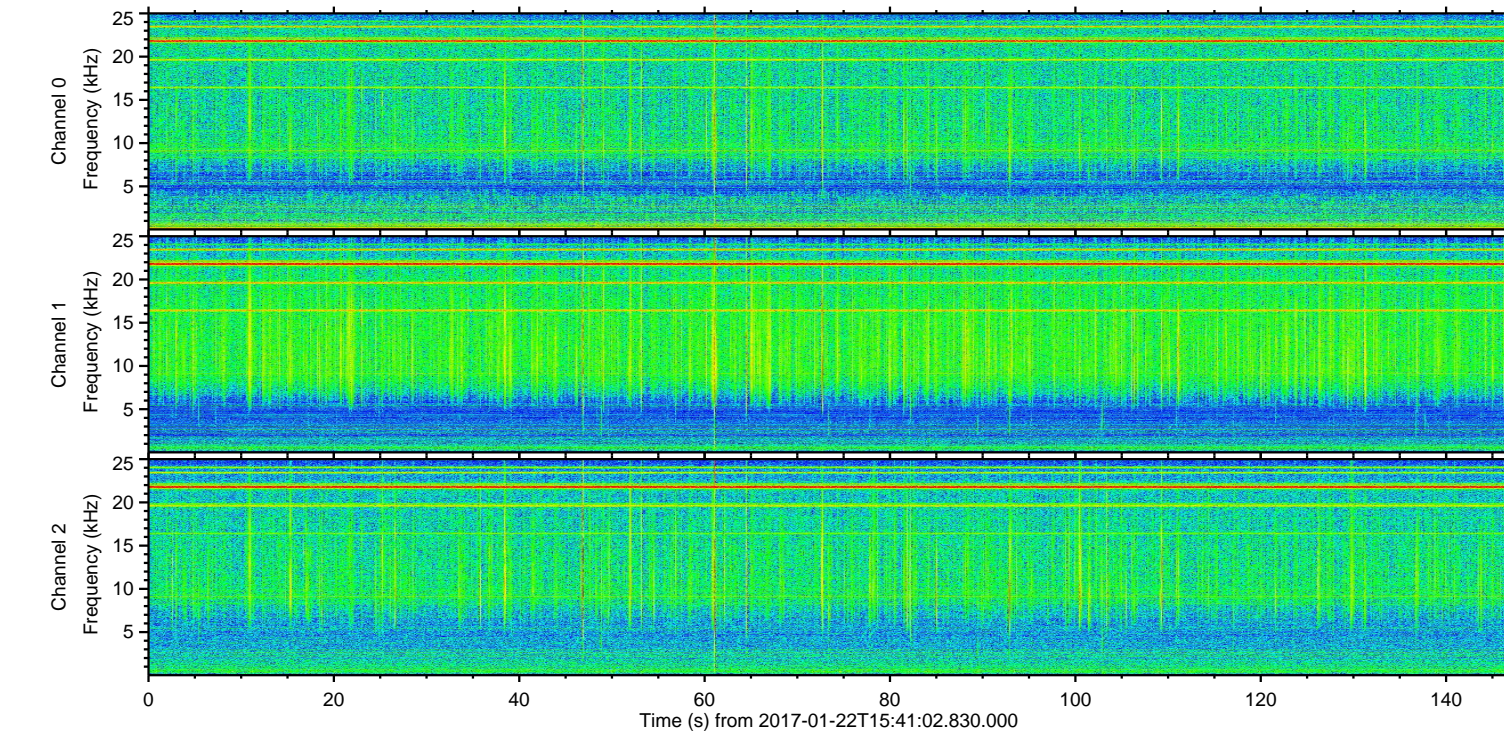
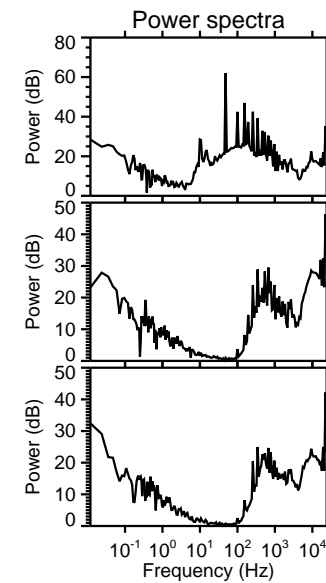
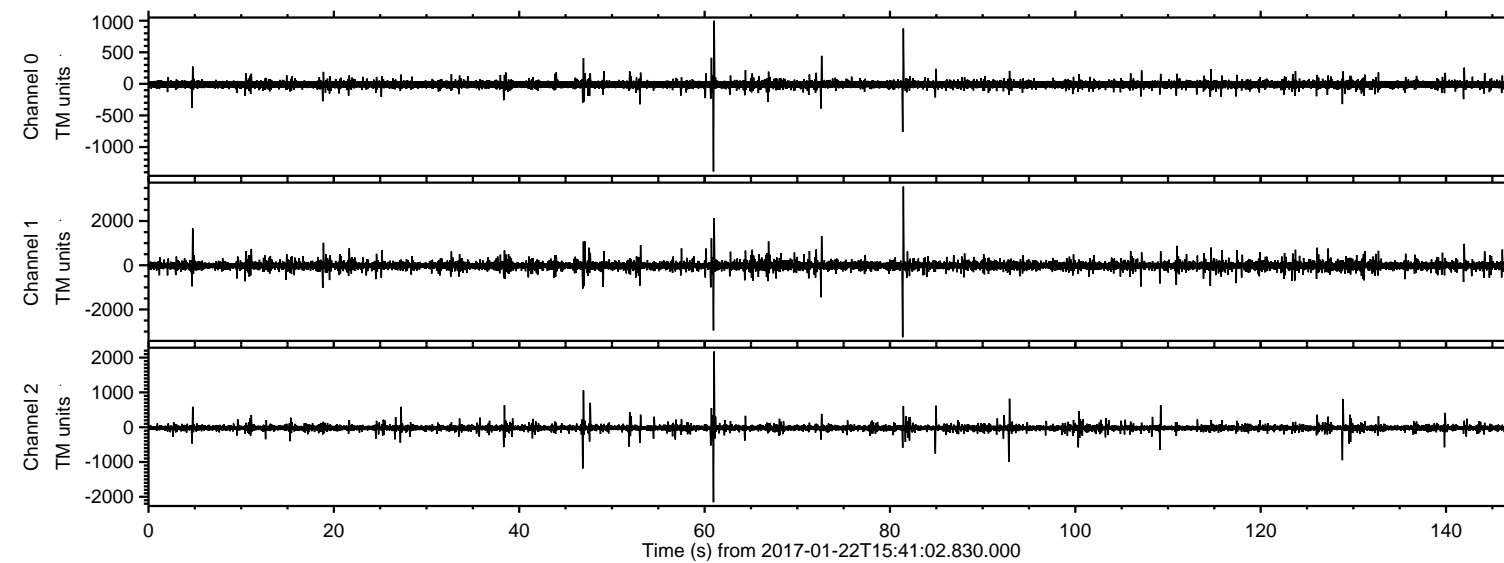
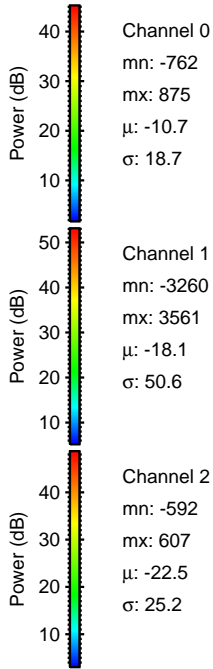
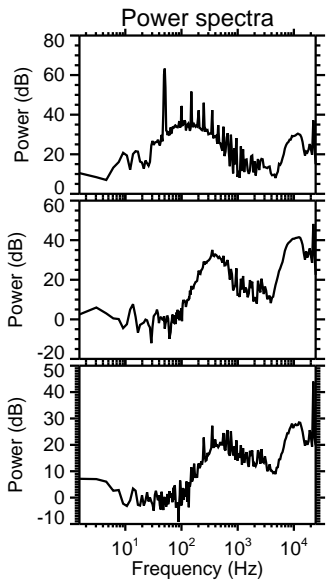
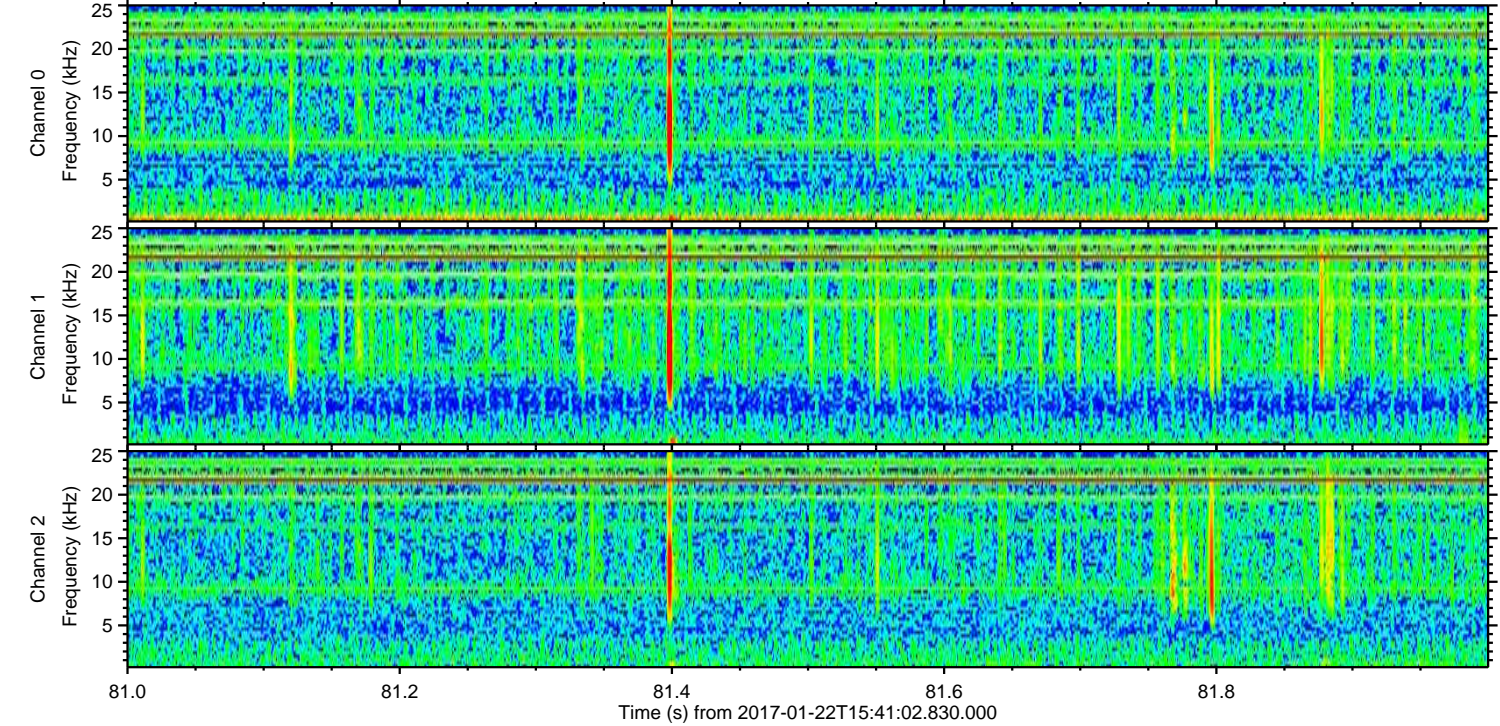
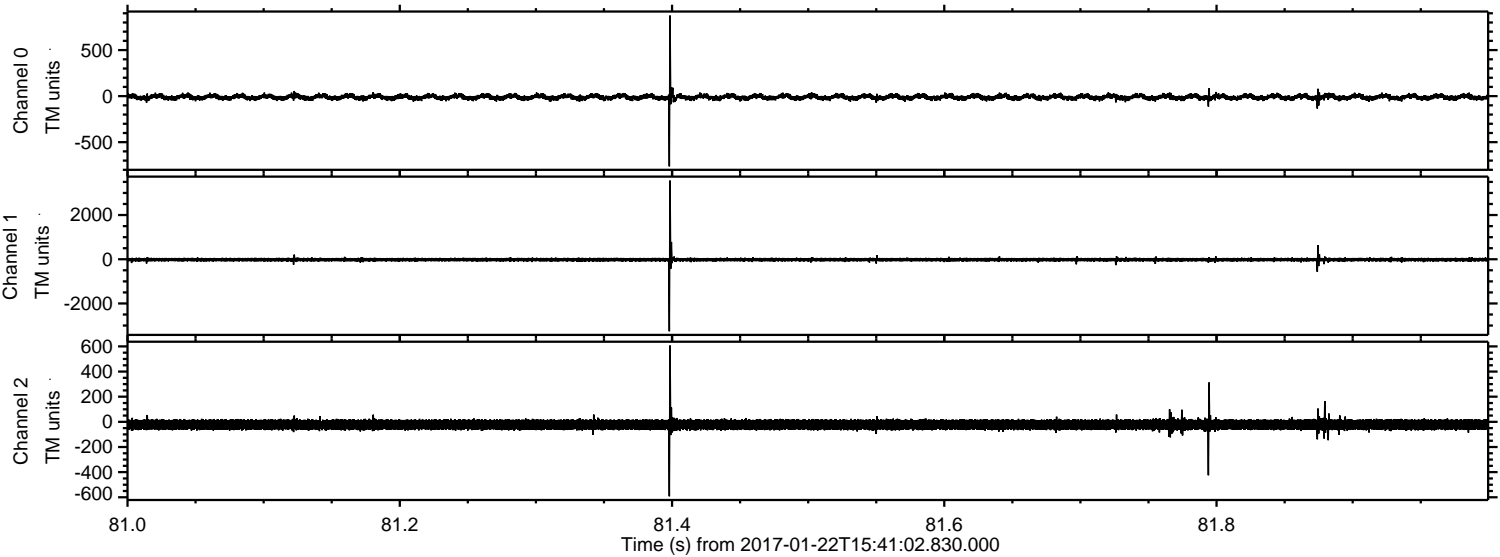

Processed Sun Jan 22 16:49:33 2017 by ELM ver.2012-10-06 from 001__elm20170122_154101__dat00.bin

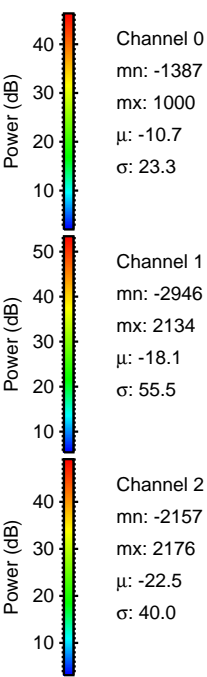
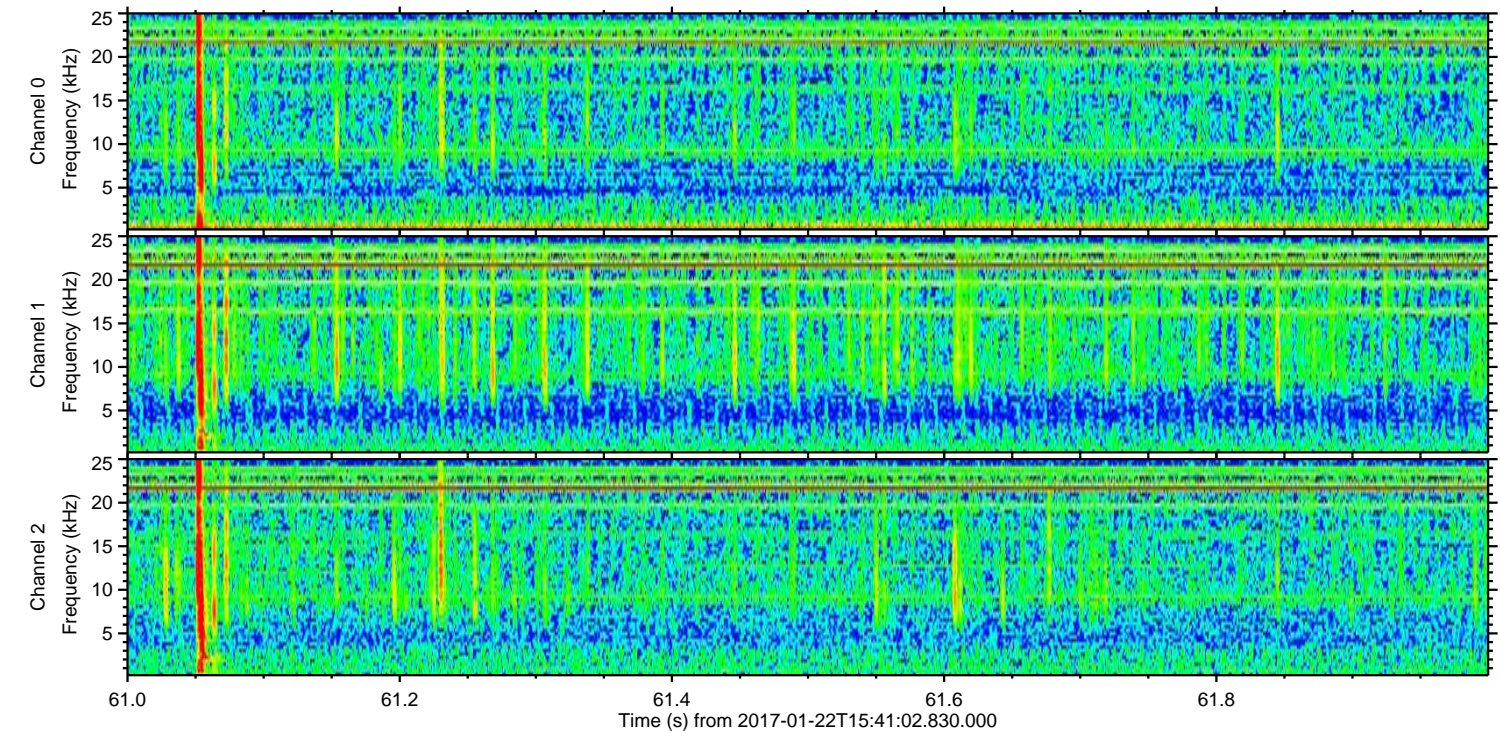
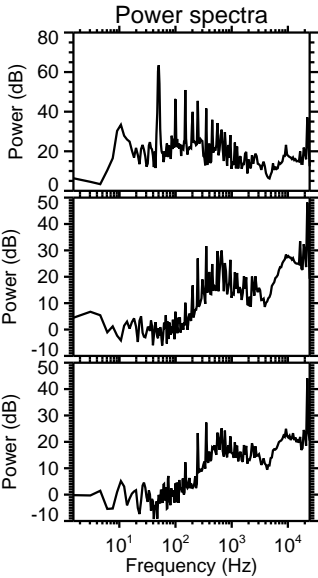
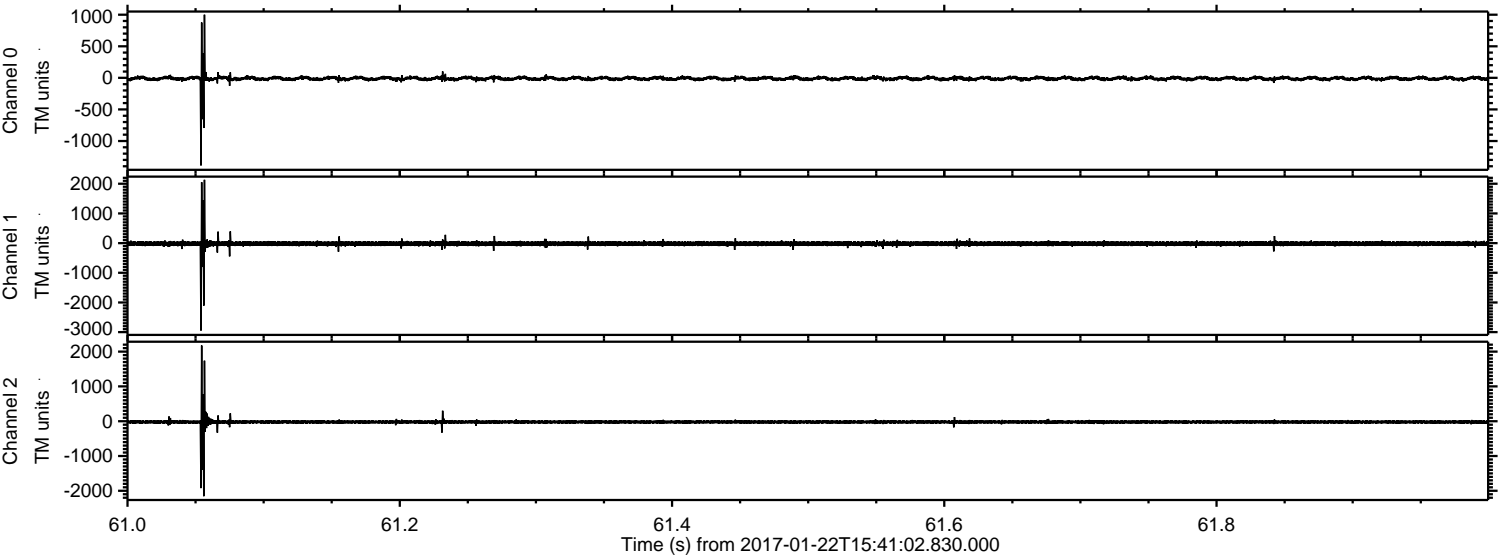

Processed Sun Jan 22 16:49:34 2017 by ELM ver.2012-10-06 from 001__elm20170122_154101__dat00.bin

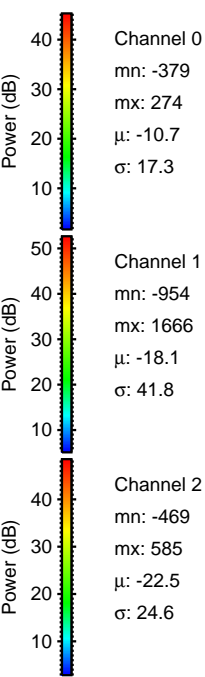
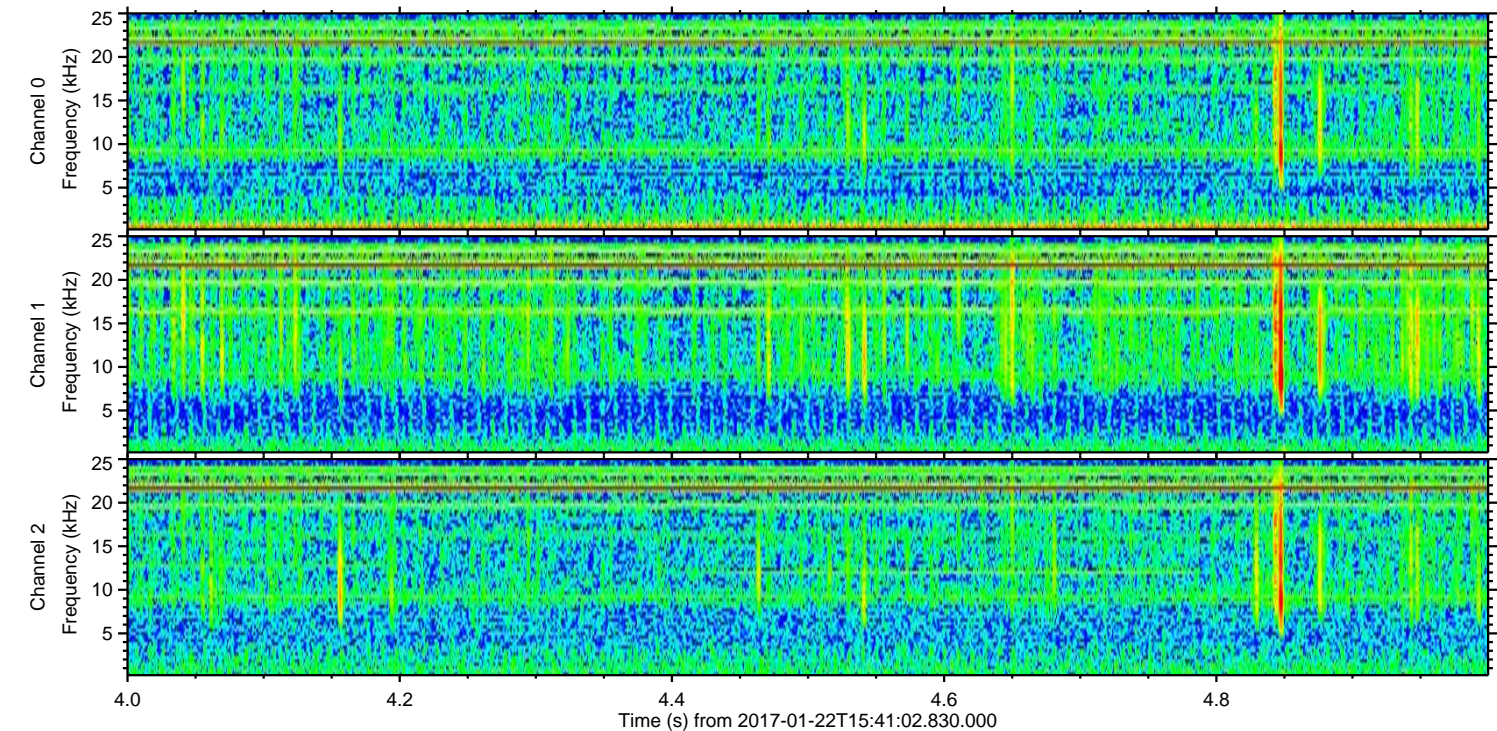
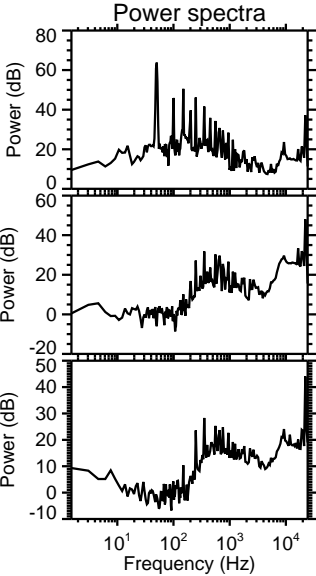
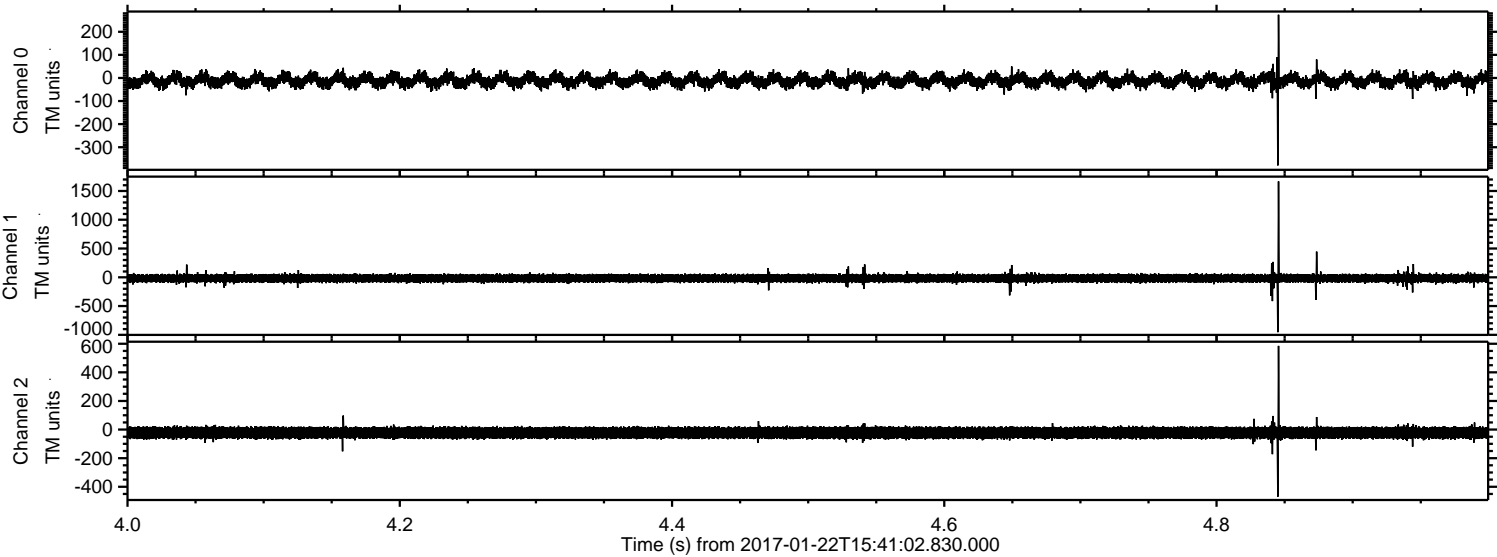

ELMAVAN 3D WAVEFORMS (Measured data sampled at 50 kHz) 51000 packets of 144 samples from 2017-01-22T15:41:02.830.000. Part 73/147

Processed Sun Jan 22 16:49:35 2017 by ELM ver.2012-10-06 from 001__elm20170122_154101__dat00.bin

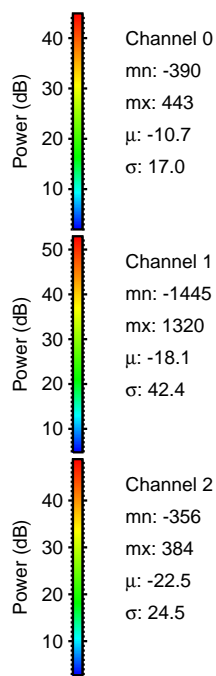
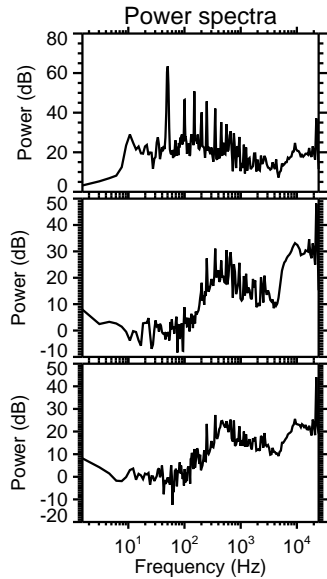
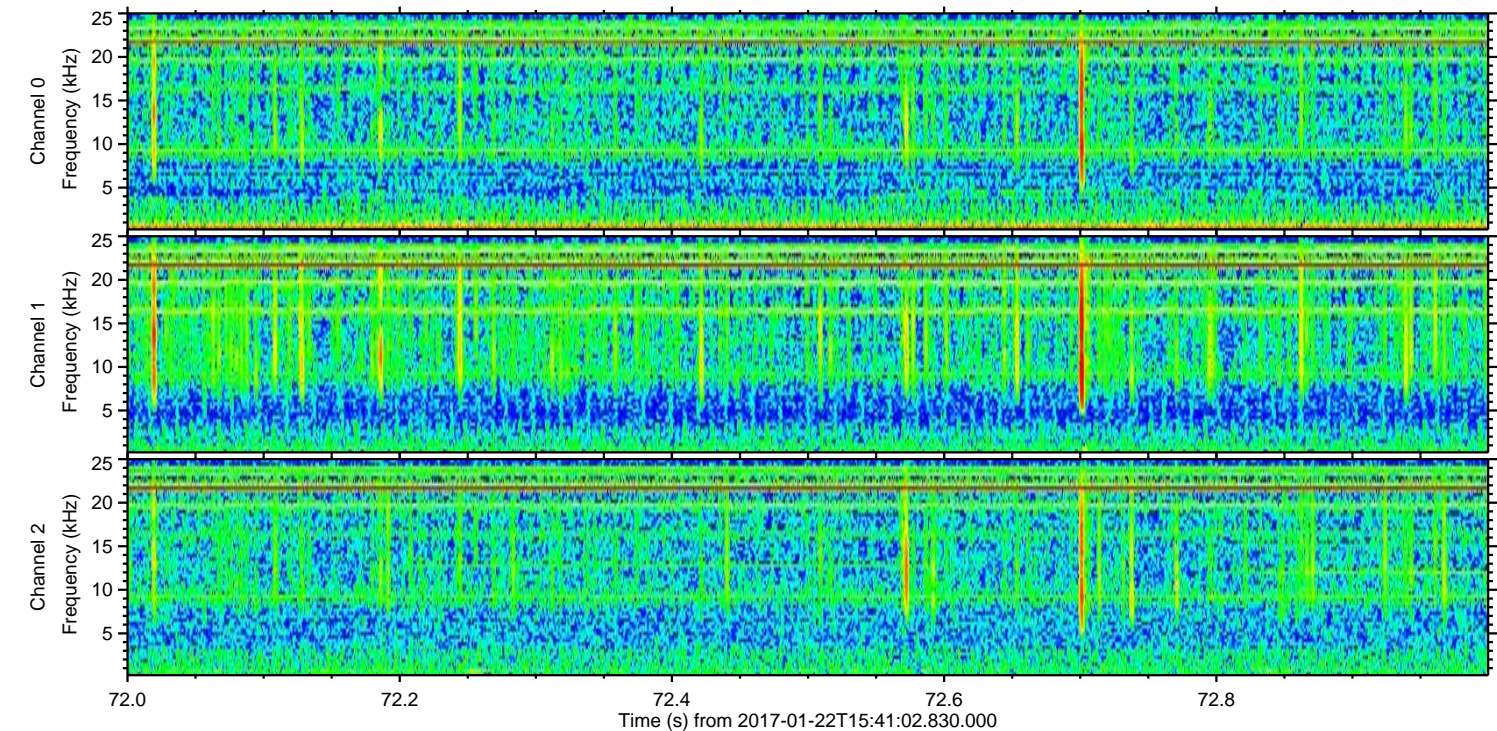
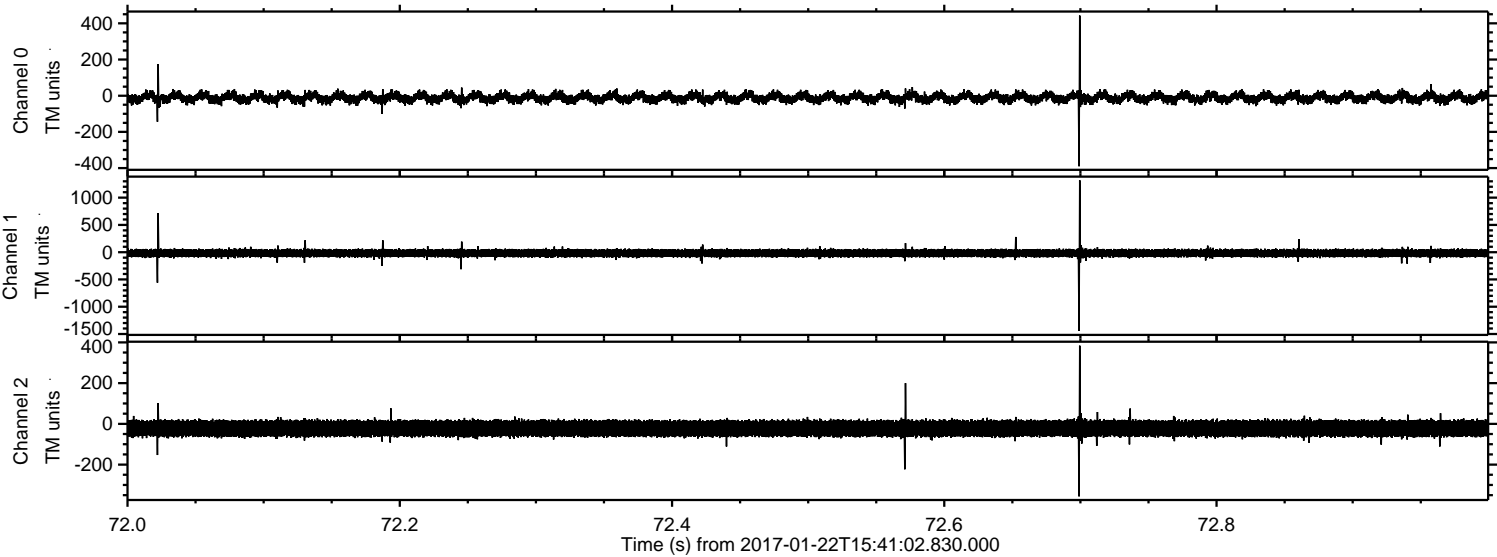

Processed Sun Jan 22 16:49:36 2017 by ELM ver.2012-10-06 from 001__elm20170122_154101__dat00.bin

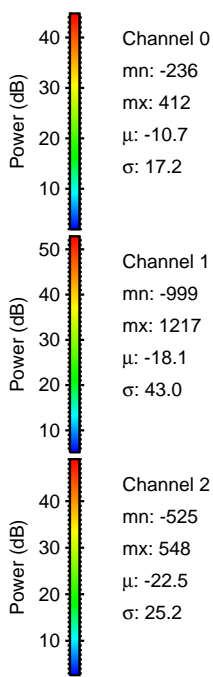
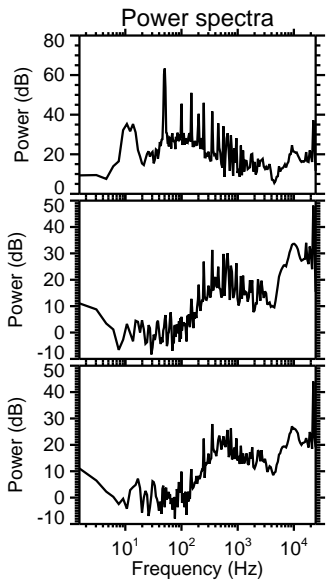
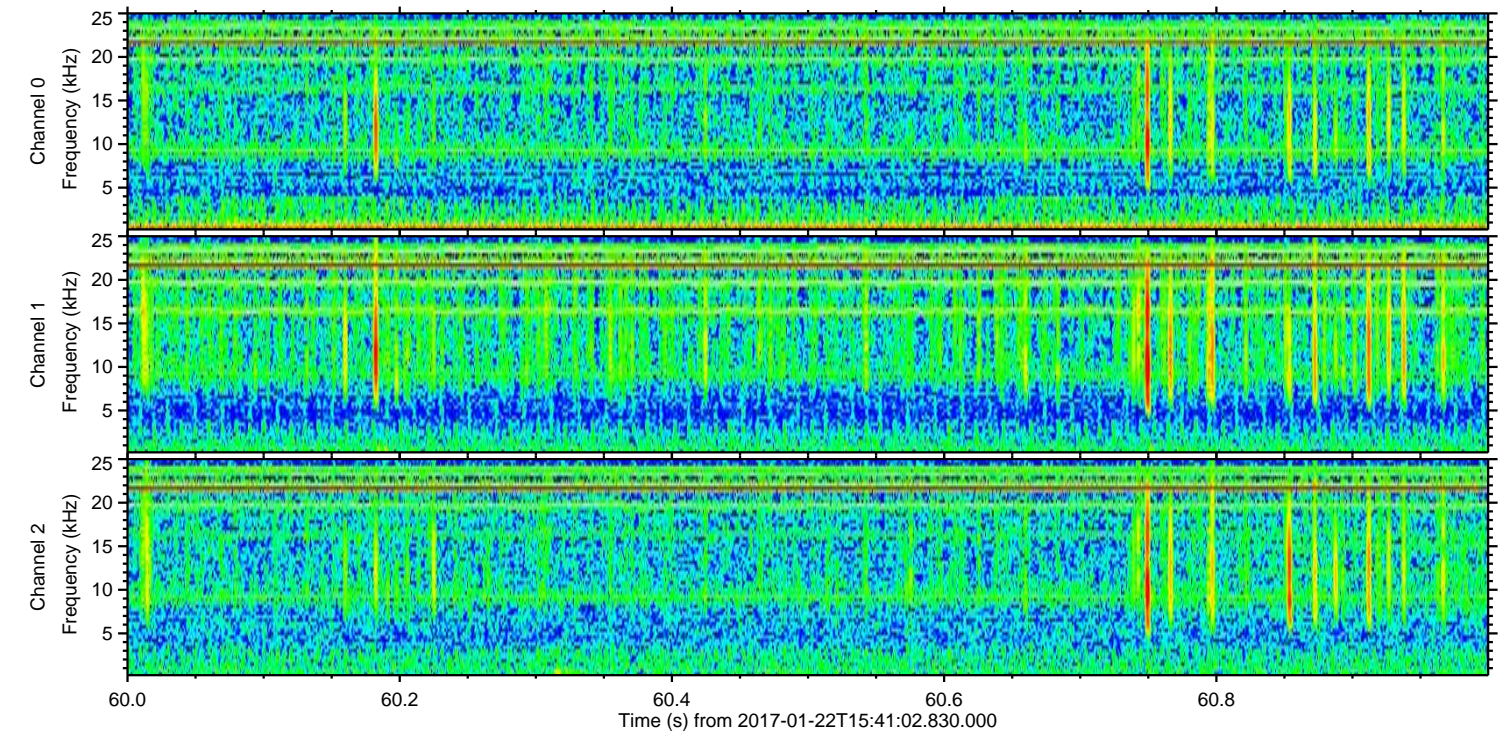
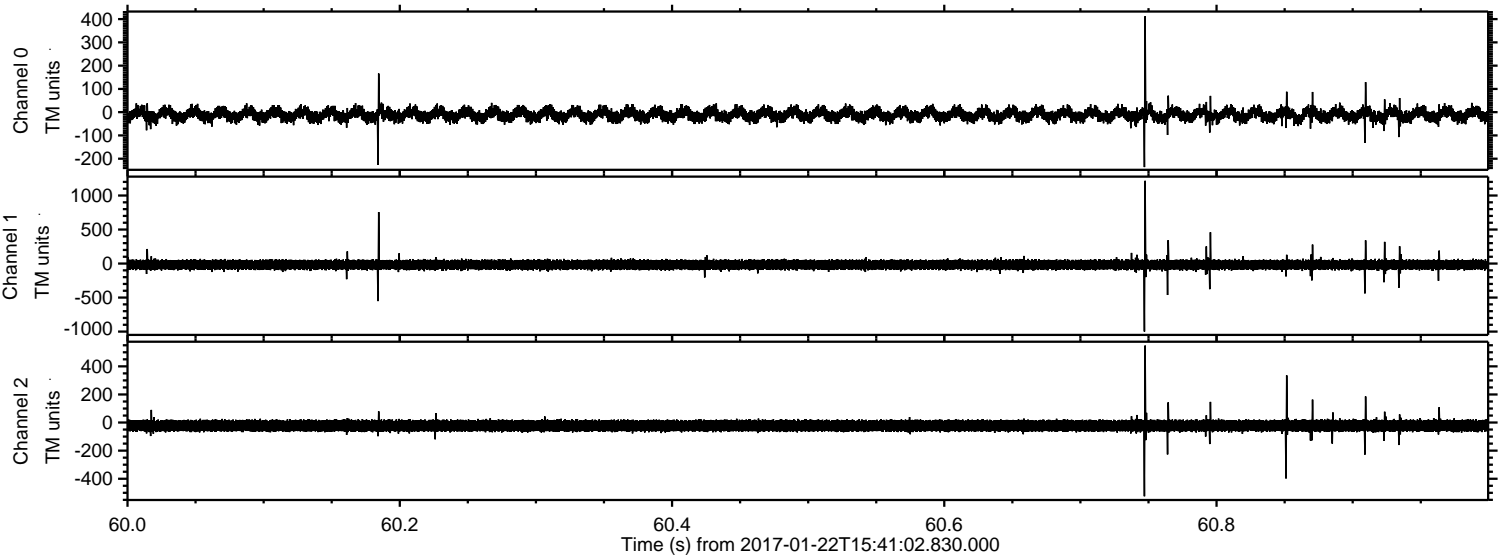

ELMAVAN 3D WAVEFORMS (Measured data sampled at 50 kHz) 51000 packets of 144 samples from 2017-01-22T15:41:02.830.000. Part 47/147

Processed Sun Jan 22 16:49:37 2017 by ELM ver.2012-10-06 from 001__elm20170122_154101__dat00.bin

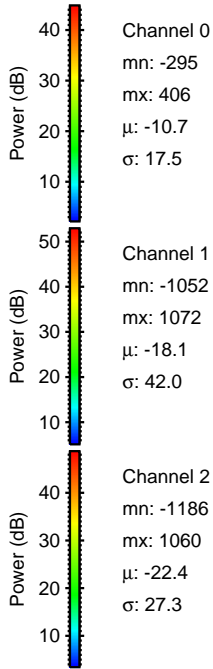
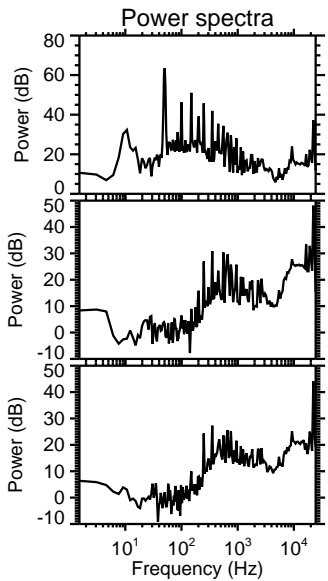
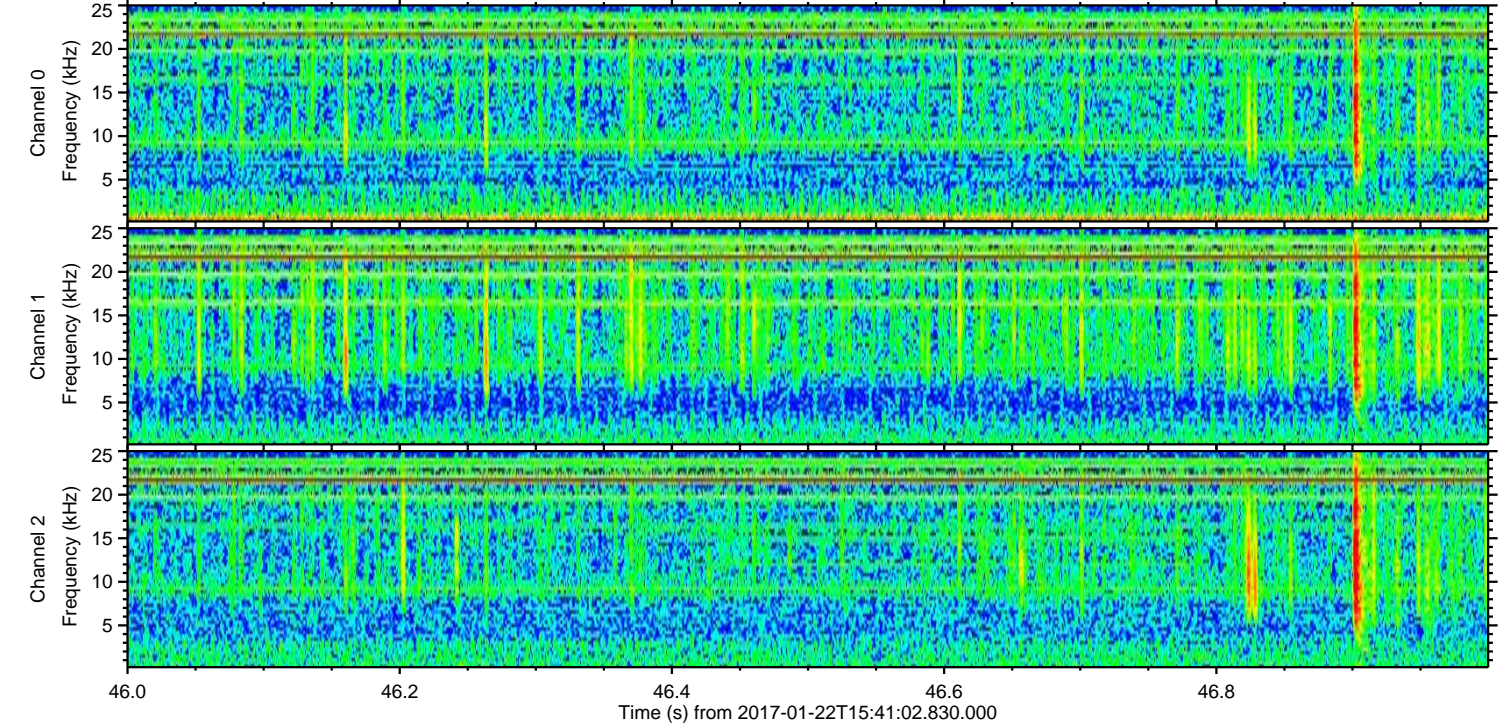
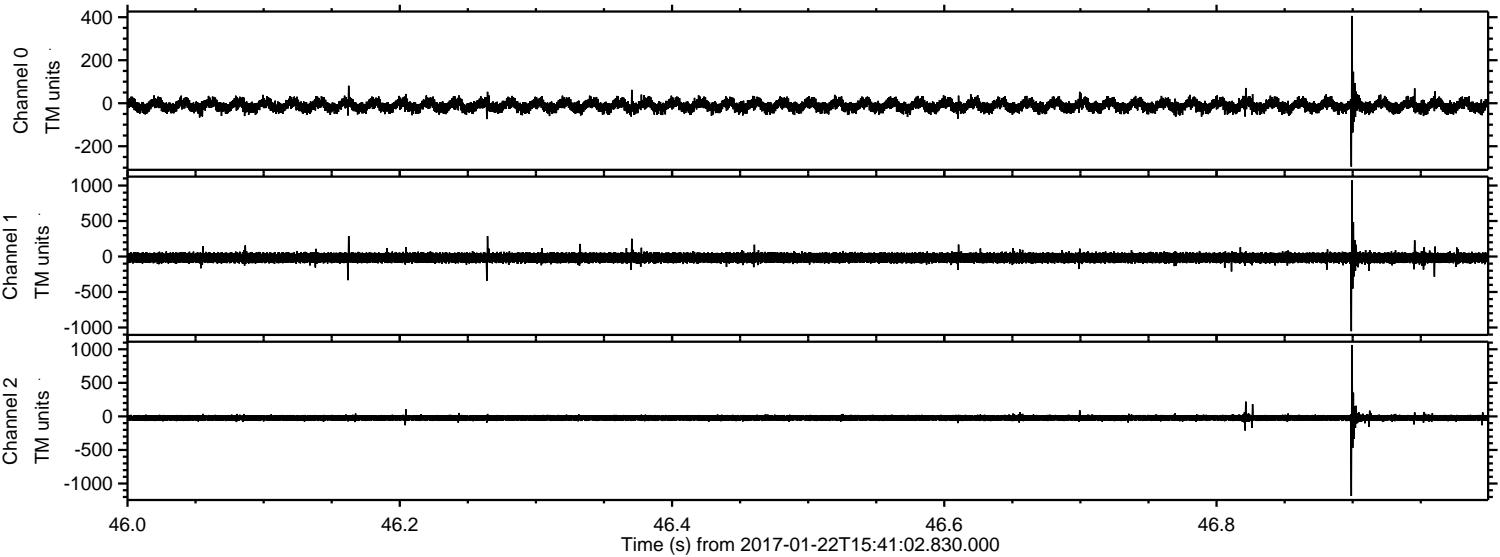

ELMAVAN 3D WAVEFORMS (Measured data sampled at 50 kHz) 51000 packets of 144 samples from 2017-01-22T15:41:02.830.000. Part 67/147

Processed Sun Jan 22 16:49:38 2017 by ELM ver.2012-10-06 from 001__elm20170122_154101__dat00.bin

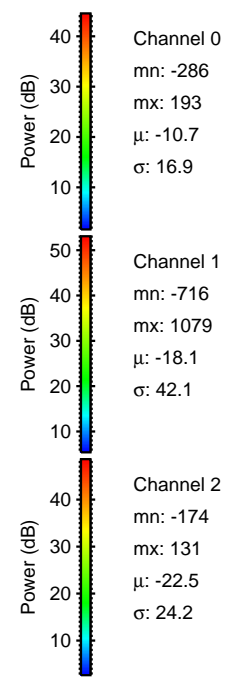
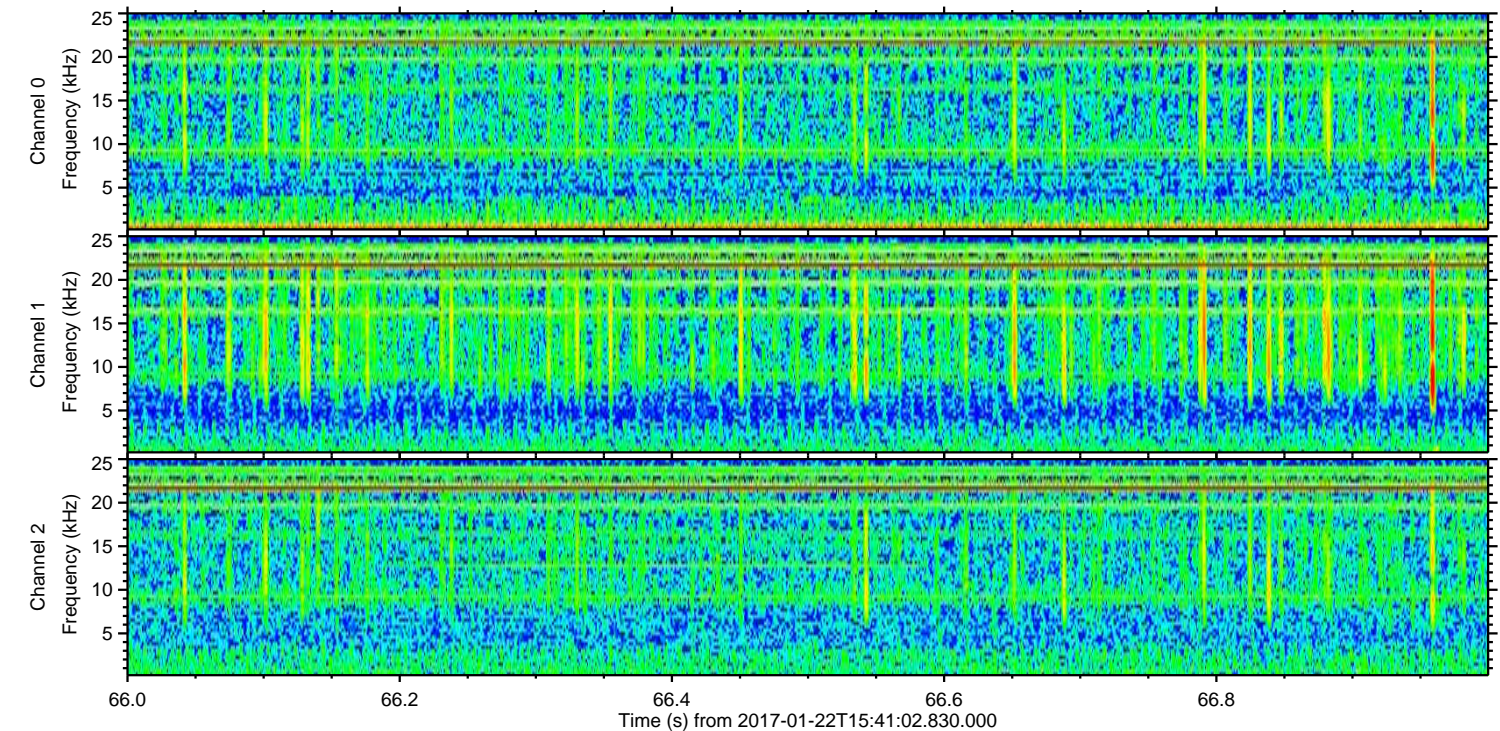
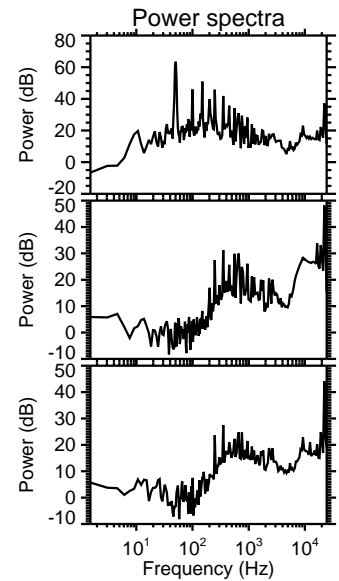
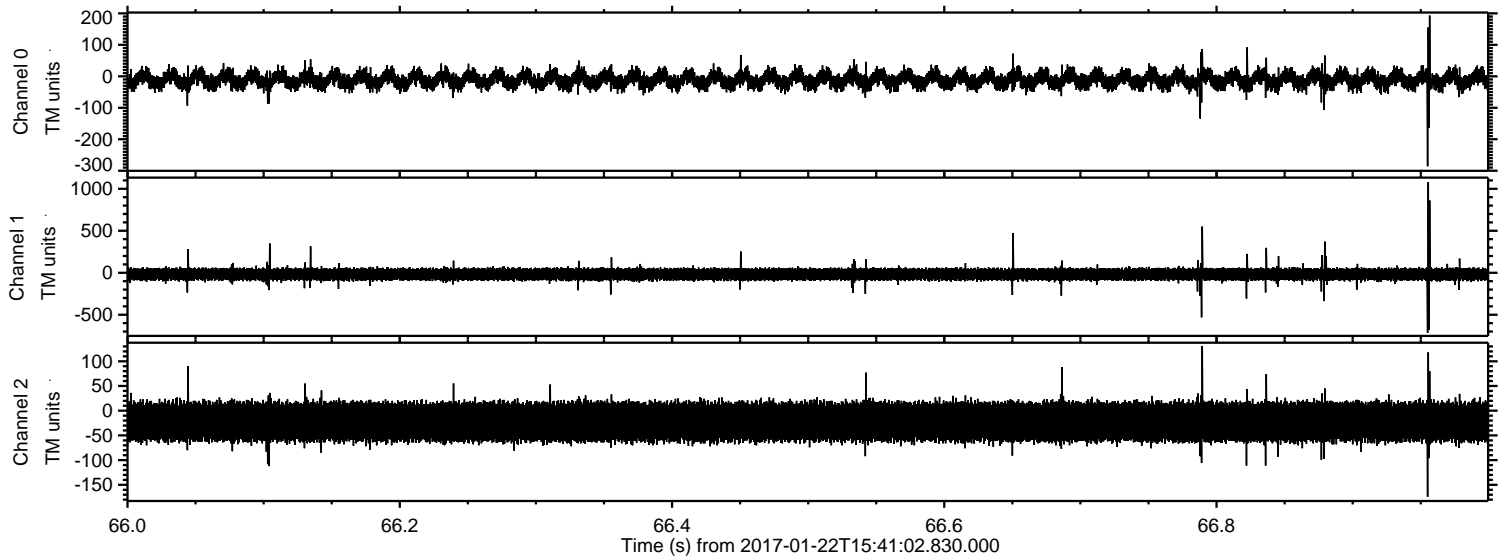

Processed Sun Jan 22 16:49:39 2017 by ELM ver.2012-10-06 from 001__elm20170122_154101__dat00.bin

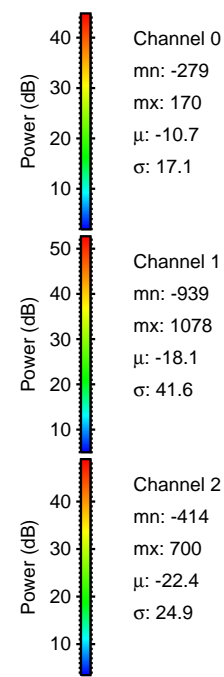
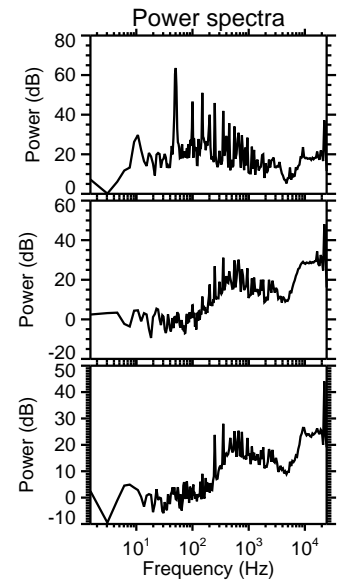
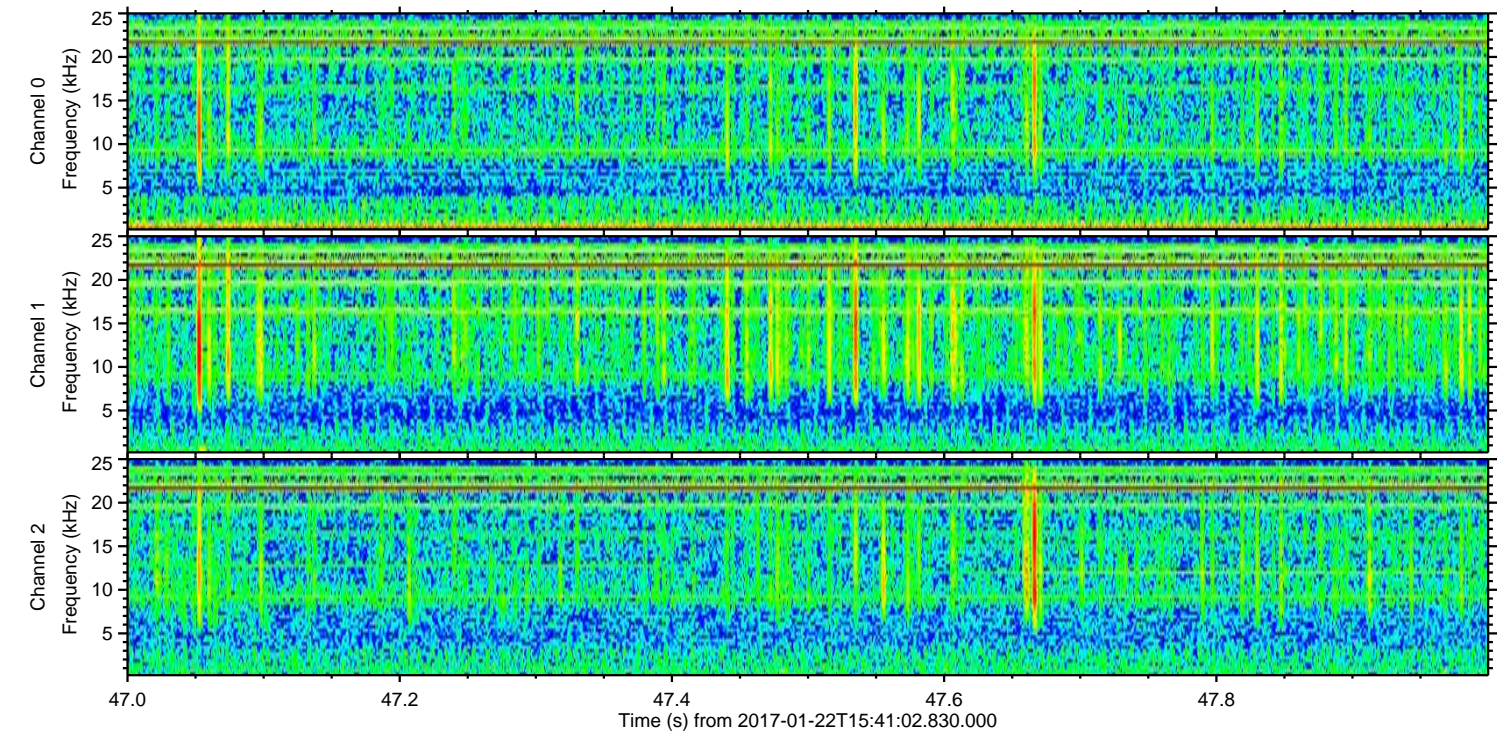
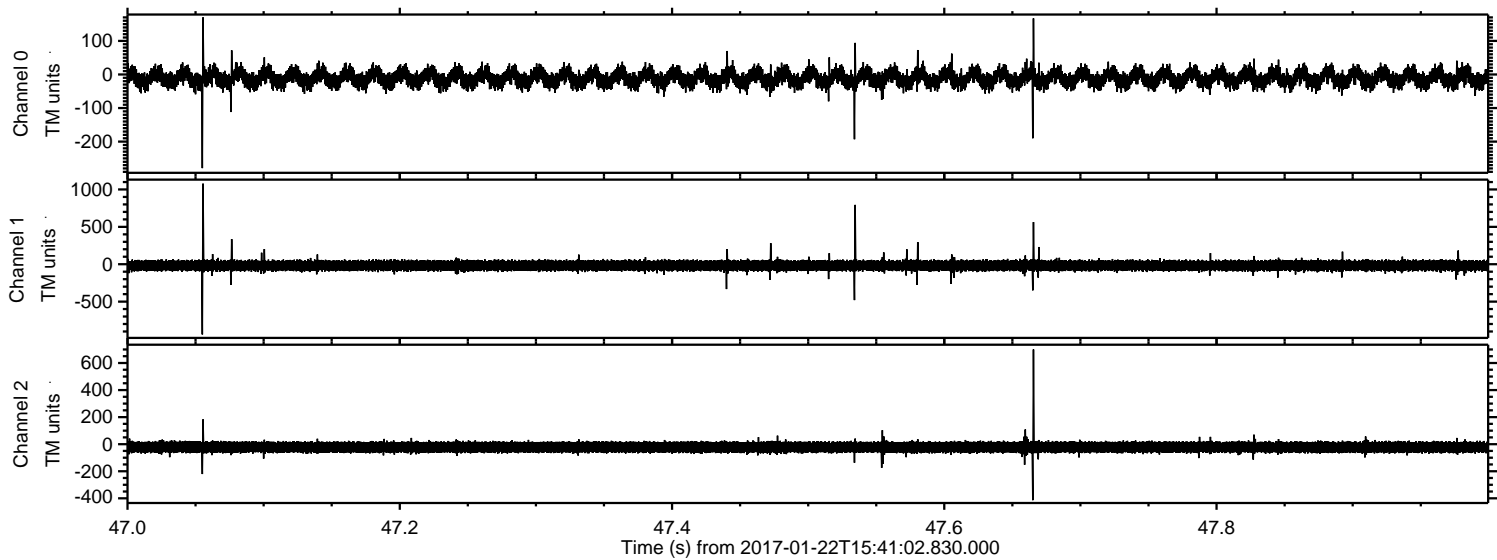

Channel 0
mn: -279
mx: 170
 μ : -10.7
 σ : 17.1

Channel 1
mn: -939
mx: 1078
 μ : -18.1
 σ : 41.6

Channel 2
mn: -414
mx: 700
 μ : -22.4
 σ : 24.9

Processed Sun Jan 22 16:49:40 2017 by ELM ver.2012-10-06 from 001__elm20170122_154101__dat00.bin

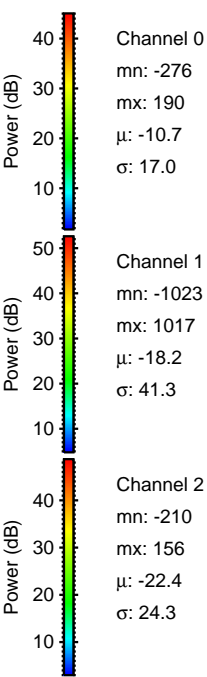
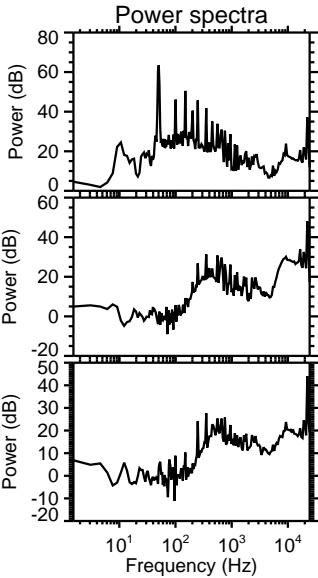
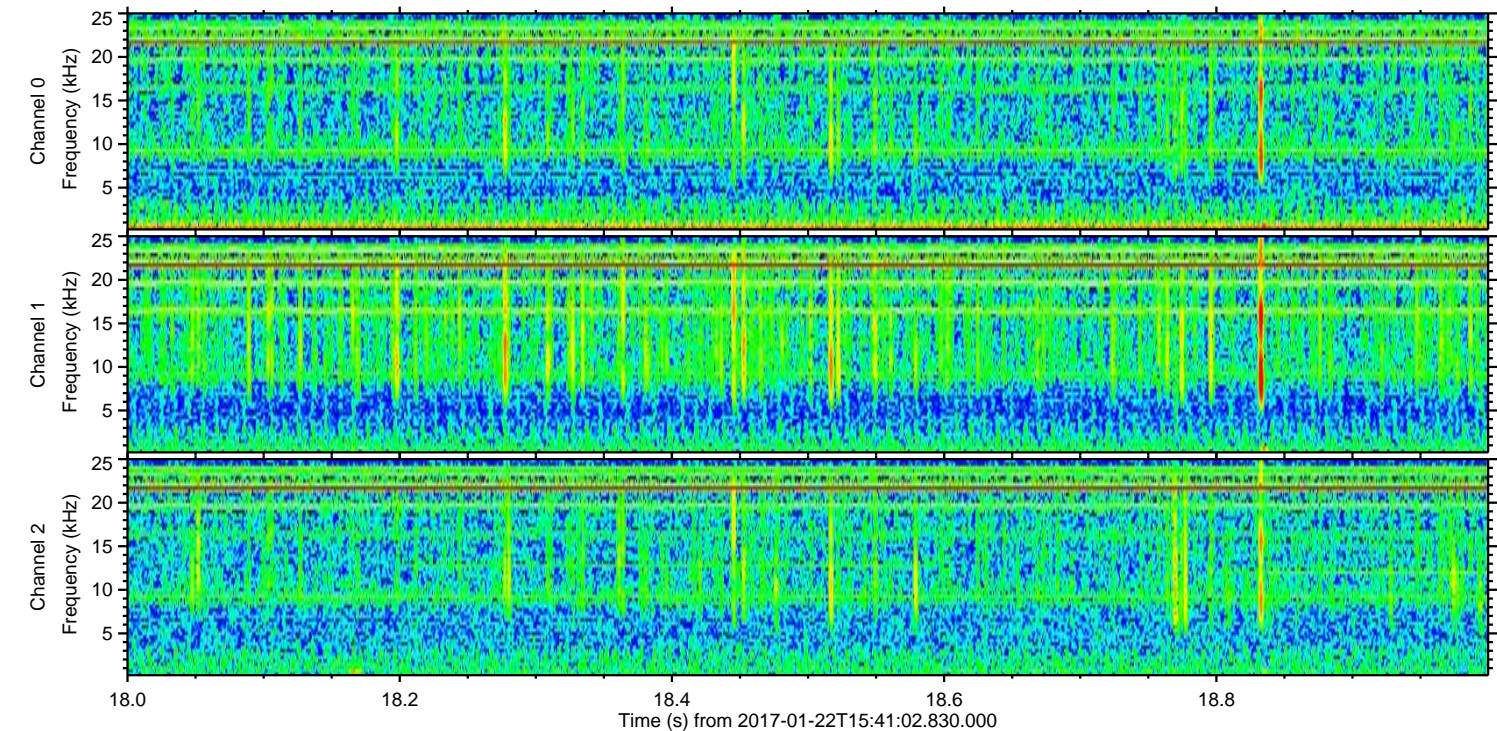
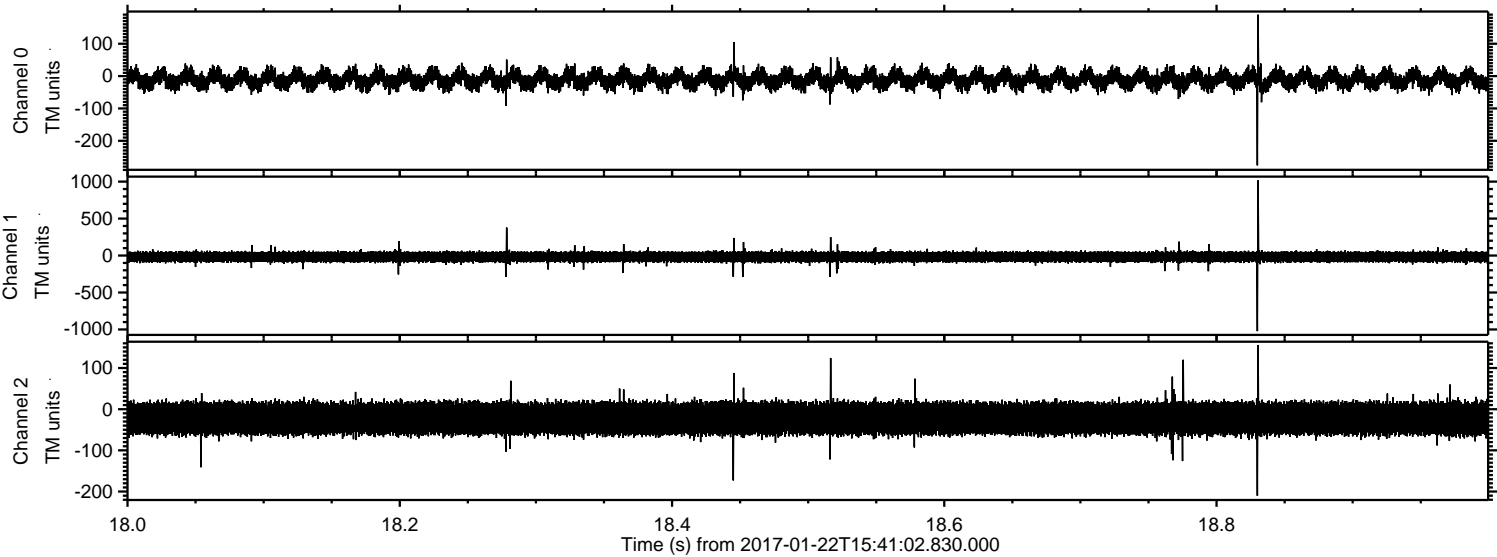

Processed Sun Jan 22 16:49:41 2017 by ELM ver.2012-10-06 from 001__elm20170122_154101__dat00.bin

