

ELMAVAN 3D WAVEFORMS (Measured data sampled at 50 kHz) 51000 packets of 144 samples from 2017-01-22T14:00:58.807.999.

Processed Sun Jan 22 15:08:21 2017 by ELM ver.2012-10-06 from 001__elm20170122_140057__dat00.bin

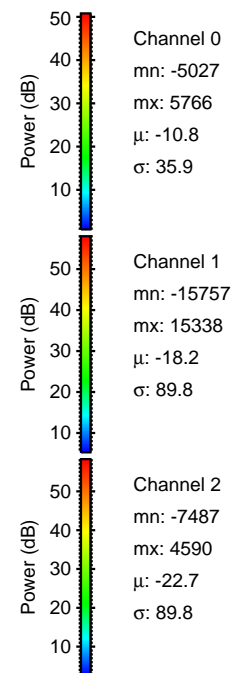

Processed Sun Jan 22 15:08:36 2017 by ELM ver.2012-10-06 from 001__elm20170122_140057__dat00.bin

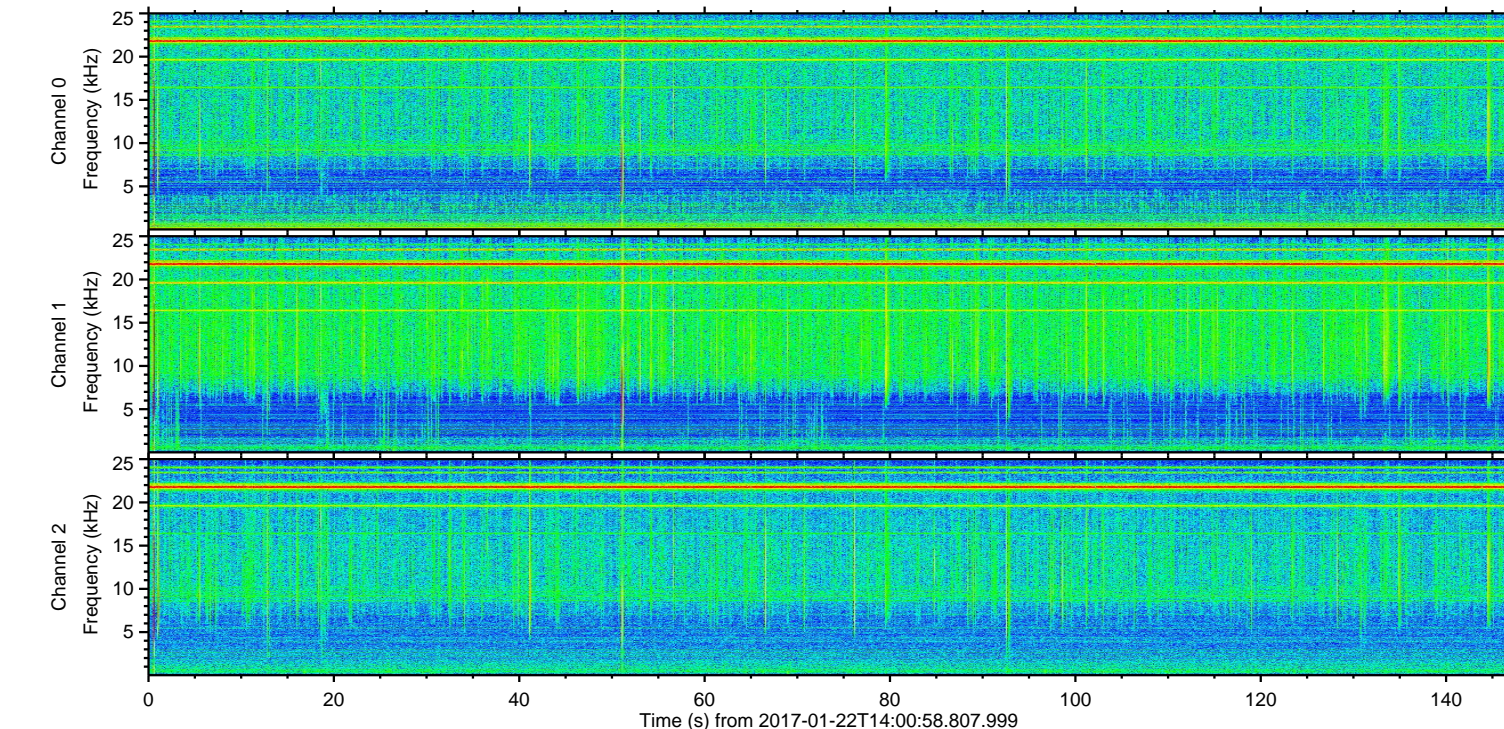
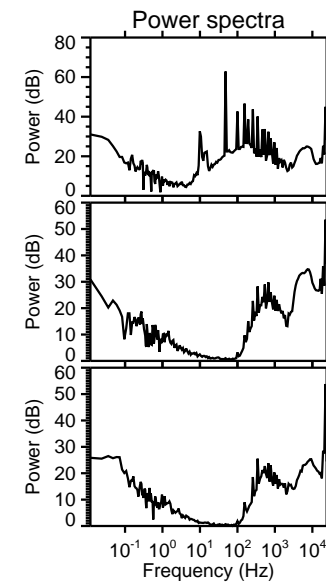
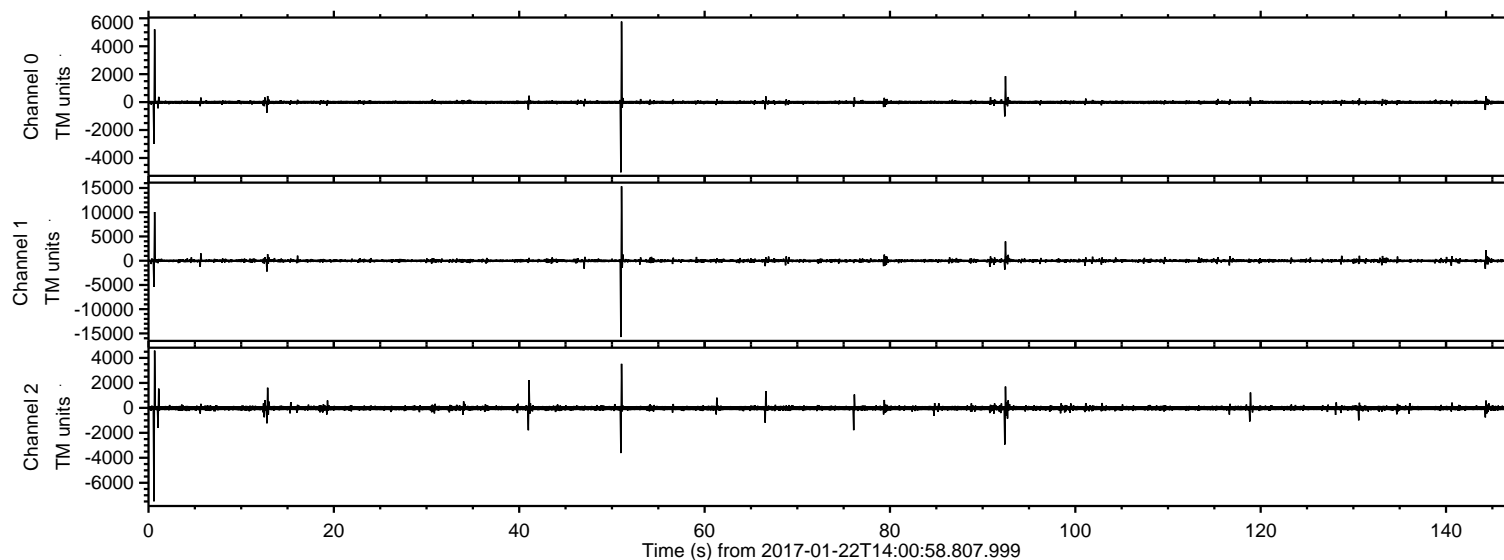
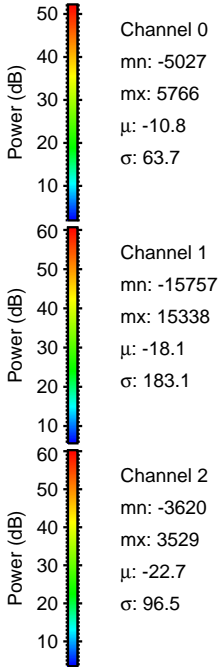
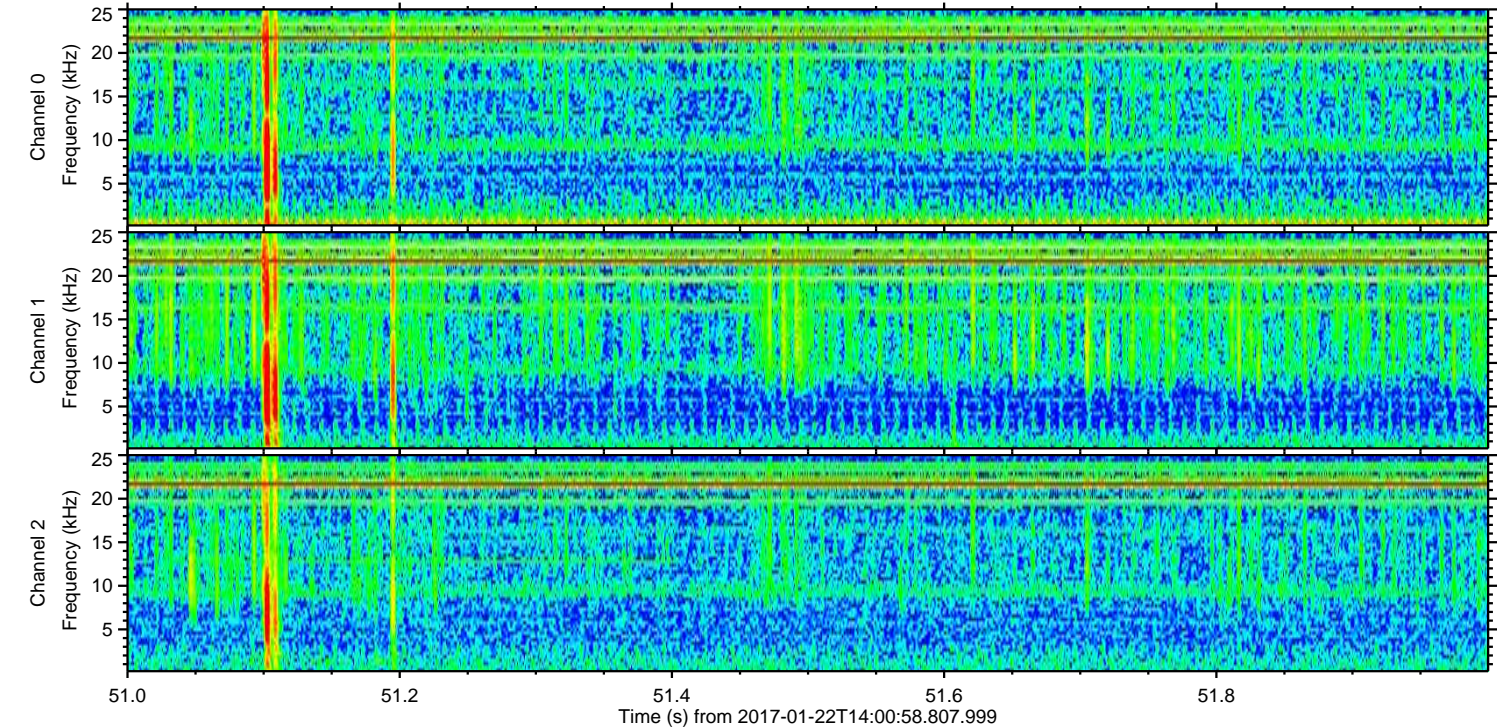
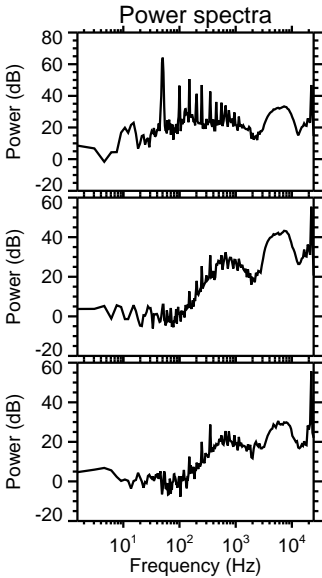
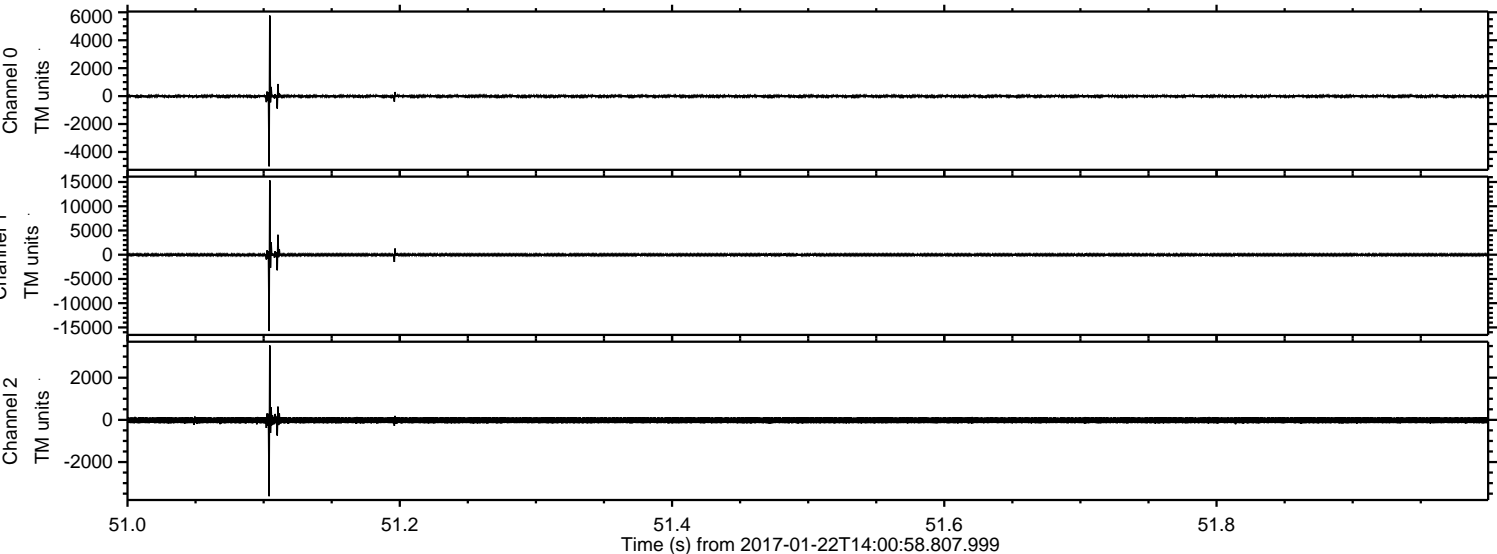

ELMAVAN 3D WAVEFORMS (Measured data sampled at 50 kHz) 51000 packets of 144 samples from 2017-01-22T14:00:58.807.999. Part 1/147

Processed Sun Jan 22 15:08:37 2017 by ELM ver.2012-10-06 from 001__elm20170122_140057__dat00.bin

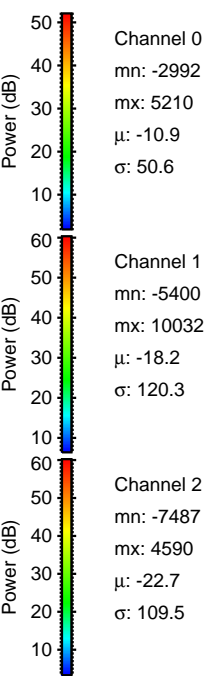
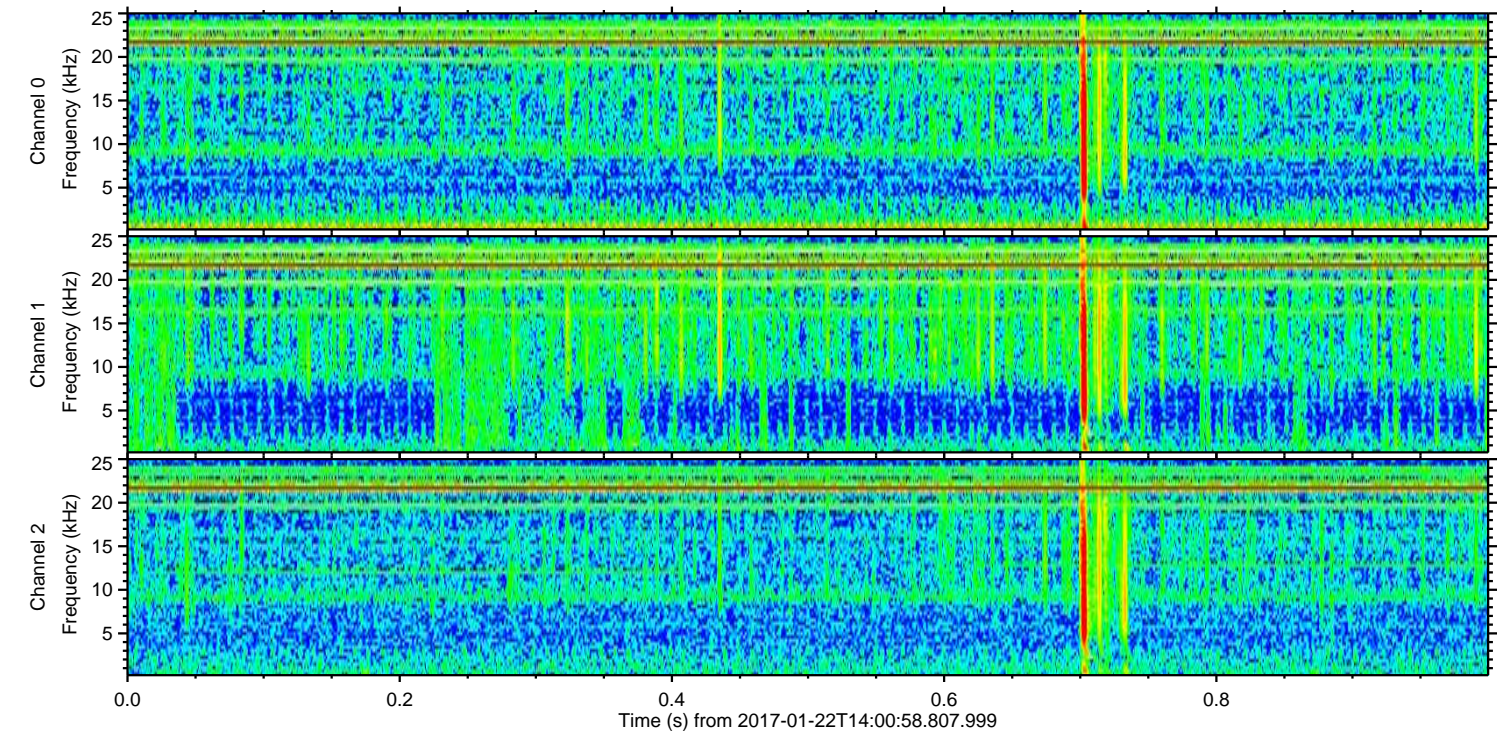
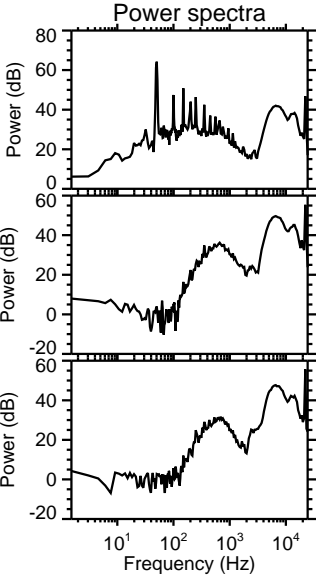
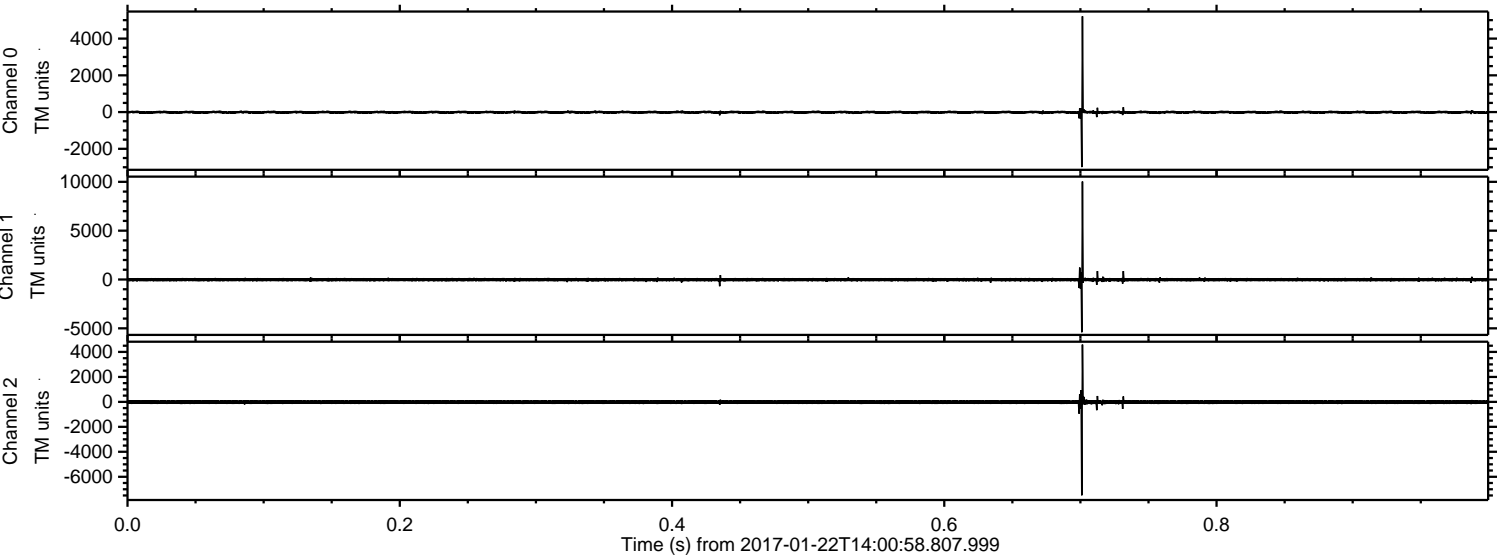

ELMAVAN 3D WAVEFORMS (Measured data sampled at 50 kHz) 51000 packets of 144 samples from 2017-01-22T14:00:58.807.999. Part 93/147

Processed Sun Jan 22 15:08:38 2017 by ELM ver.2012-10-06 from 001__elm20170122_140057__dat00.bin

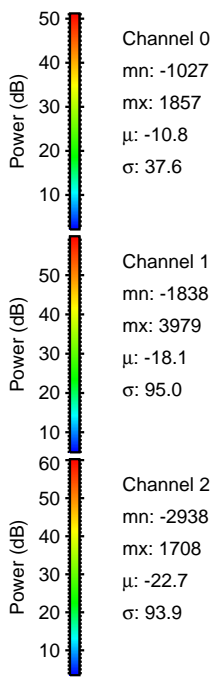
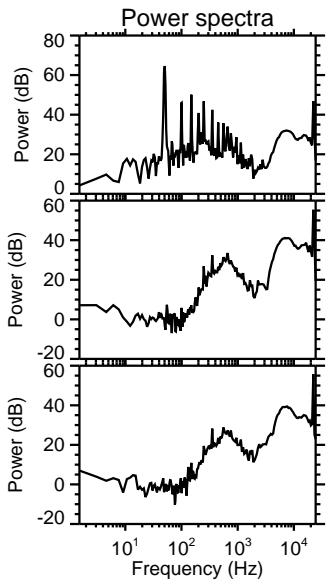
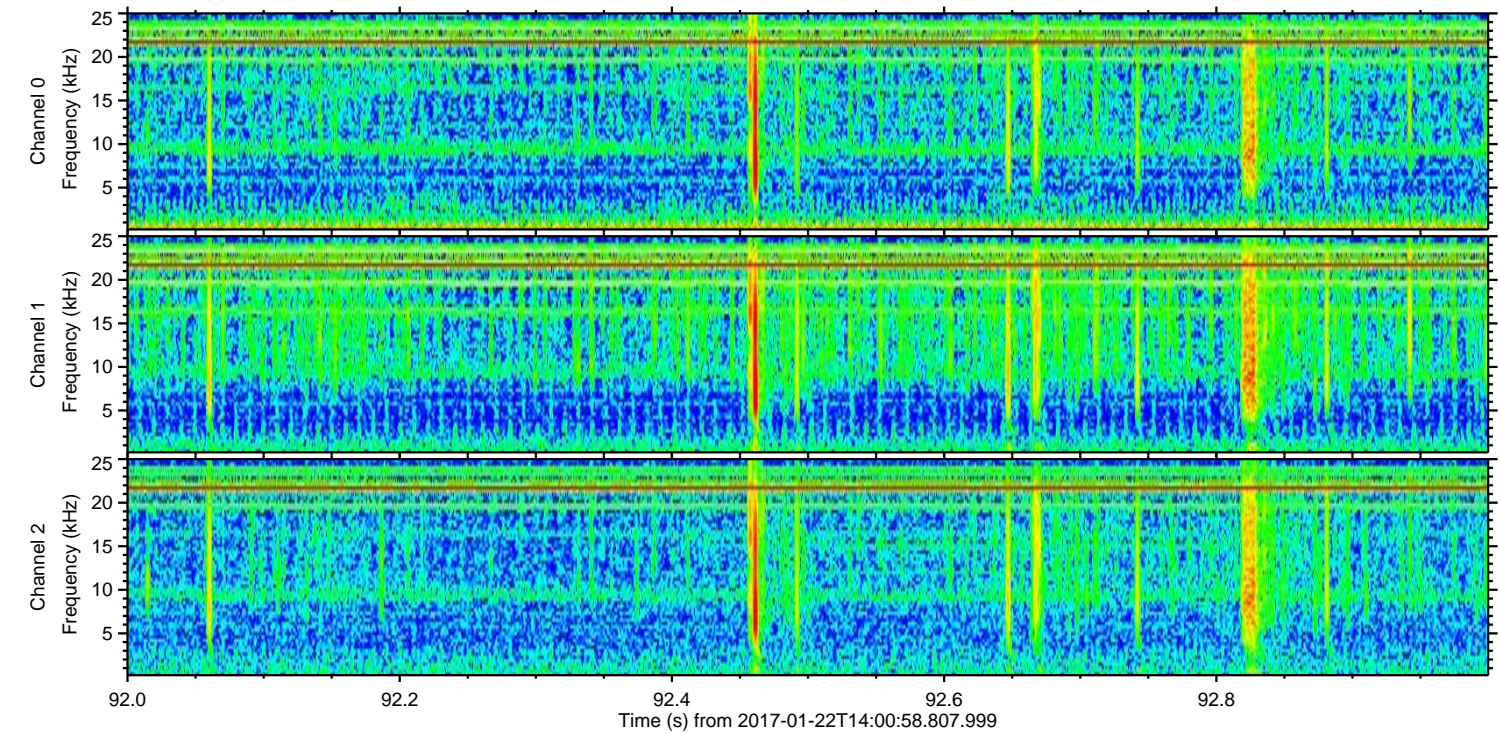
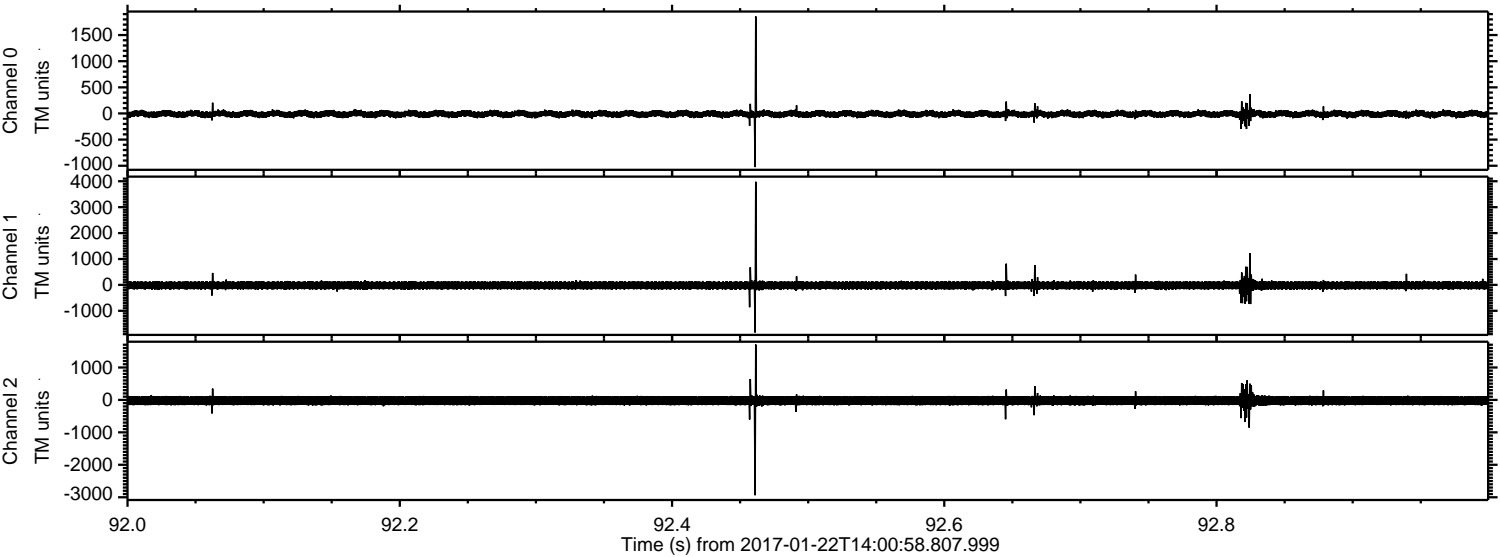

ELMAVAN 3D WAVEFORMS (Measured data sampled at 50 kHz) 51000 packets of 144 samples from 2017-01-22T14:00:58.807.999. Part 13/147

Processed Sun Jan 22 15:08:39 2017 by ELM ver.2012-10-06 from 001__elm20170122_140057__dat00.bin

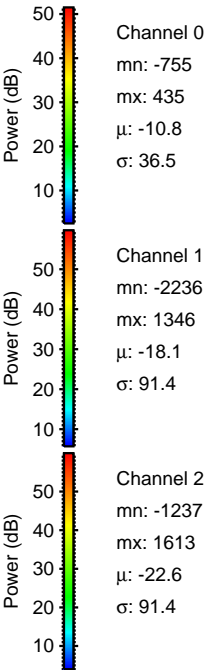
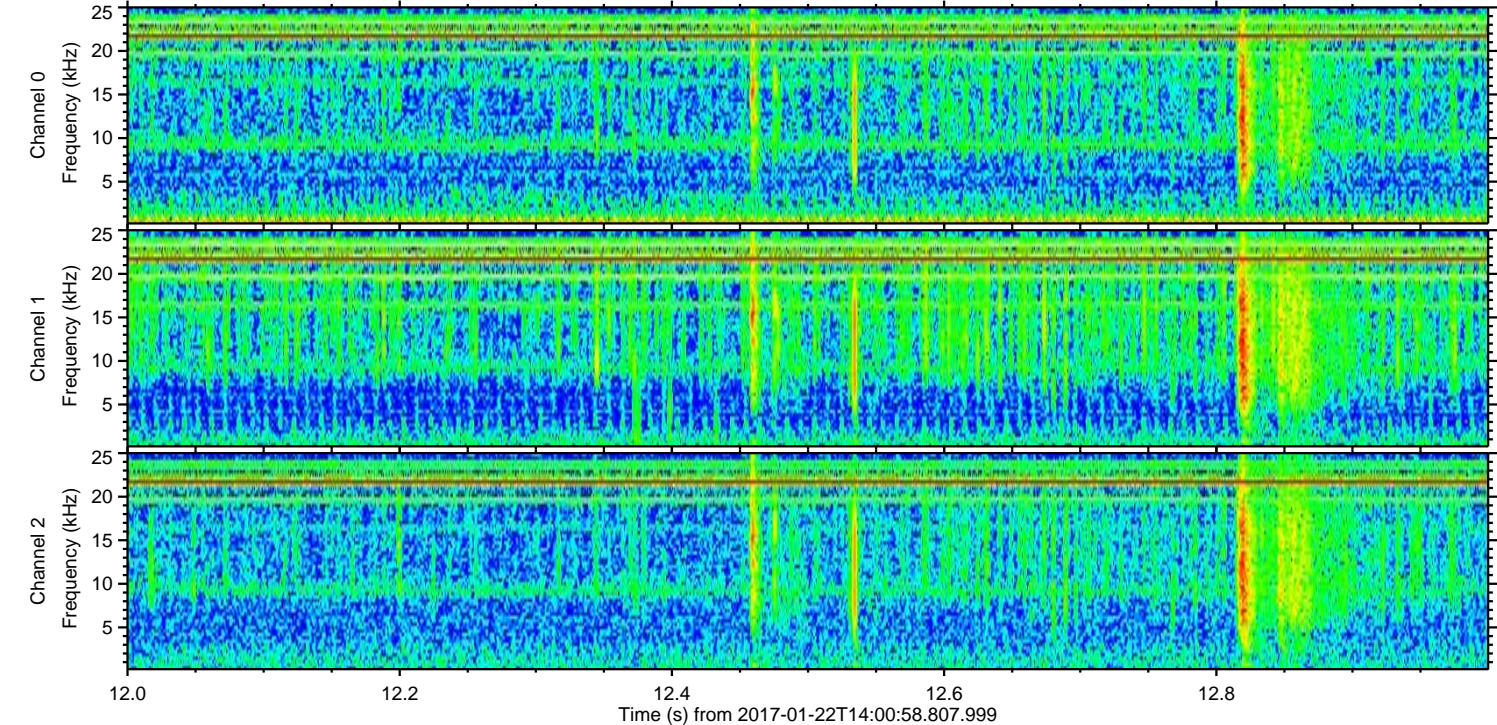
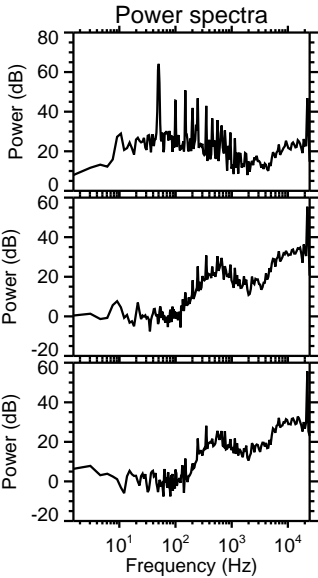
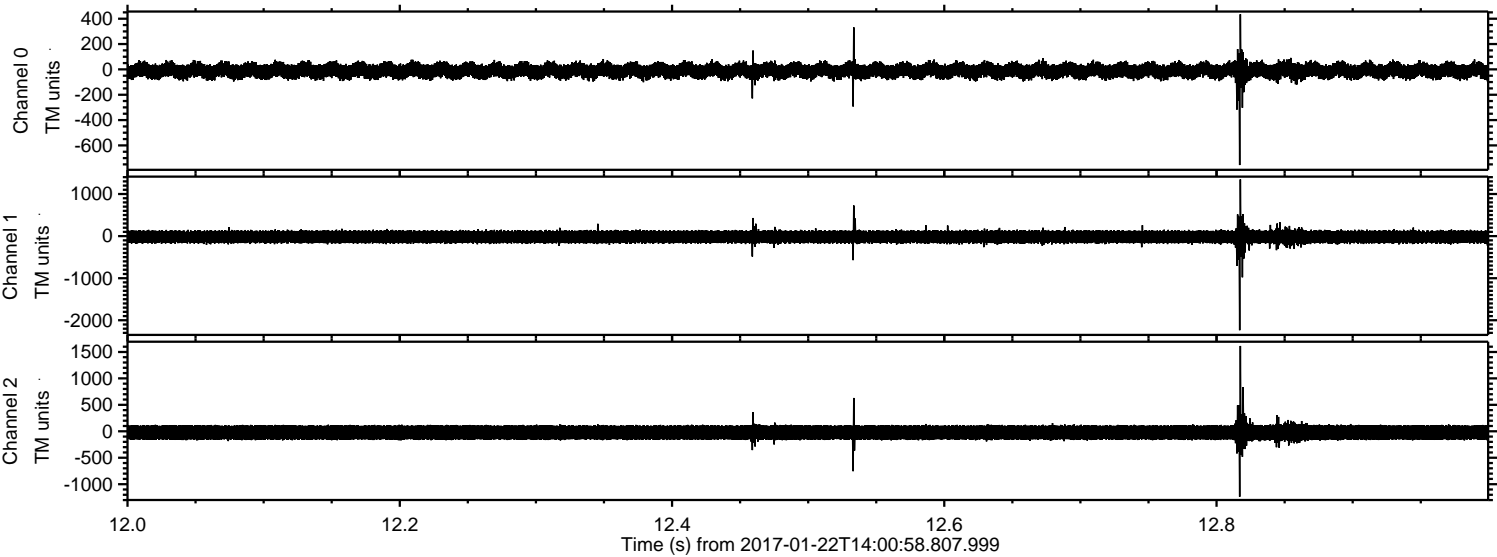

ELMAVAN 3D WAVEFORMS (Measured data sampled at 50 kHz) 51000 packets of 144 samples from 2017-01-22T14:00:58.807.999. Part 42/147

Processed Sun Jan 22 15:08:40 2017 by ELM ver.2012-10-06 from 001__elm20170122_140057__dat00.bin

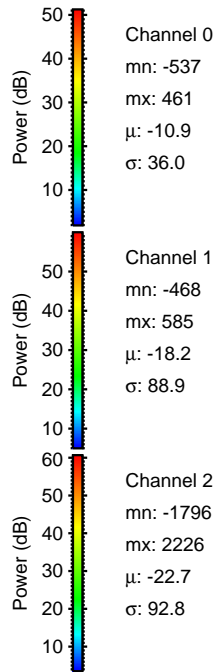
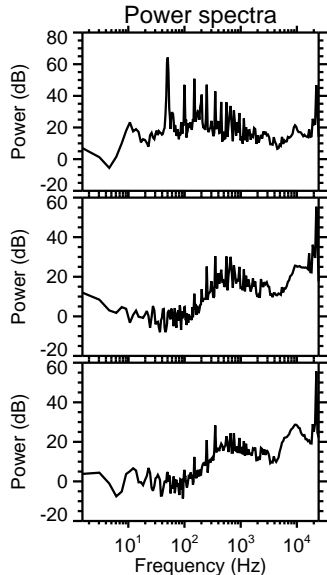
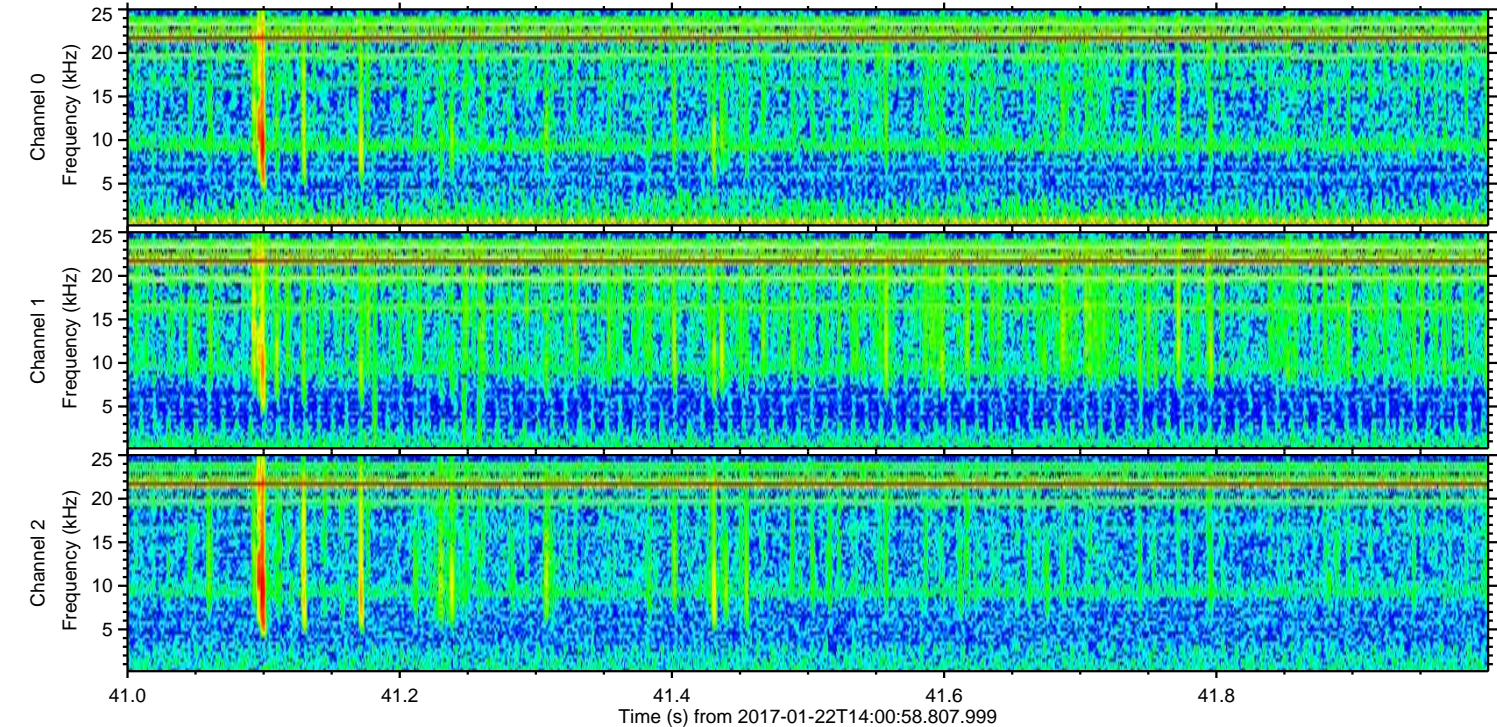
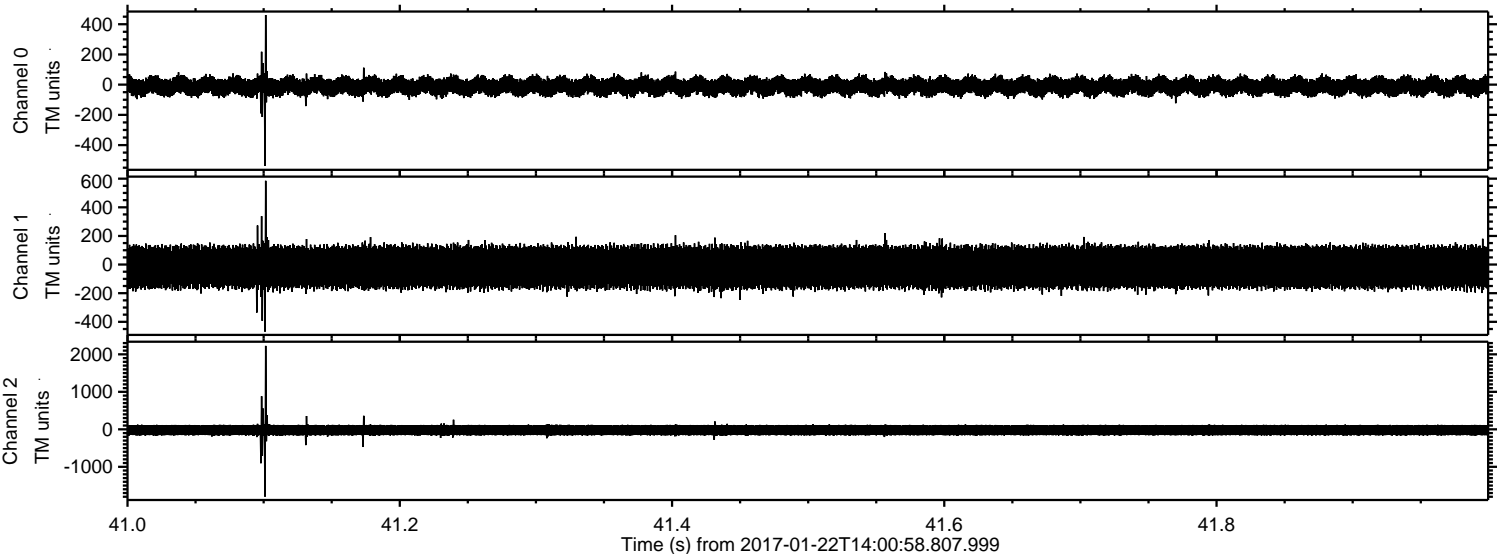

ELMAVAN 3D WAVEFORMS (Measured data sampled at 50 kHz) 51000 packets of 144 samples from 2017-01-22T14:00:58.807.999. Part 145/147

Processed Sun Jan 22 15:08:41 2017 by ELM ver.2012-10-06 from 001__elm20170122_140057__dat00.bin

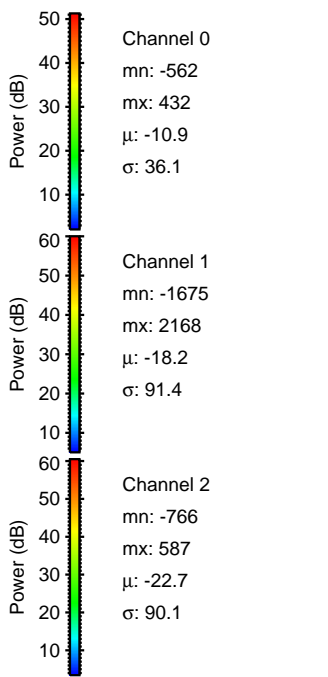
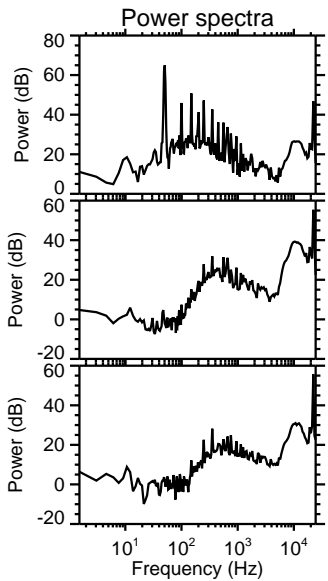
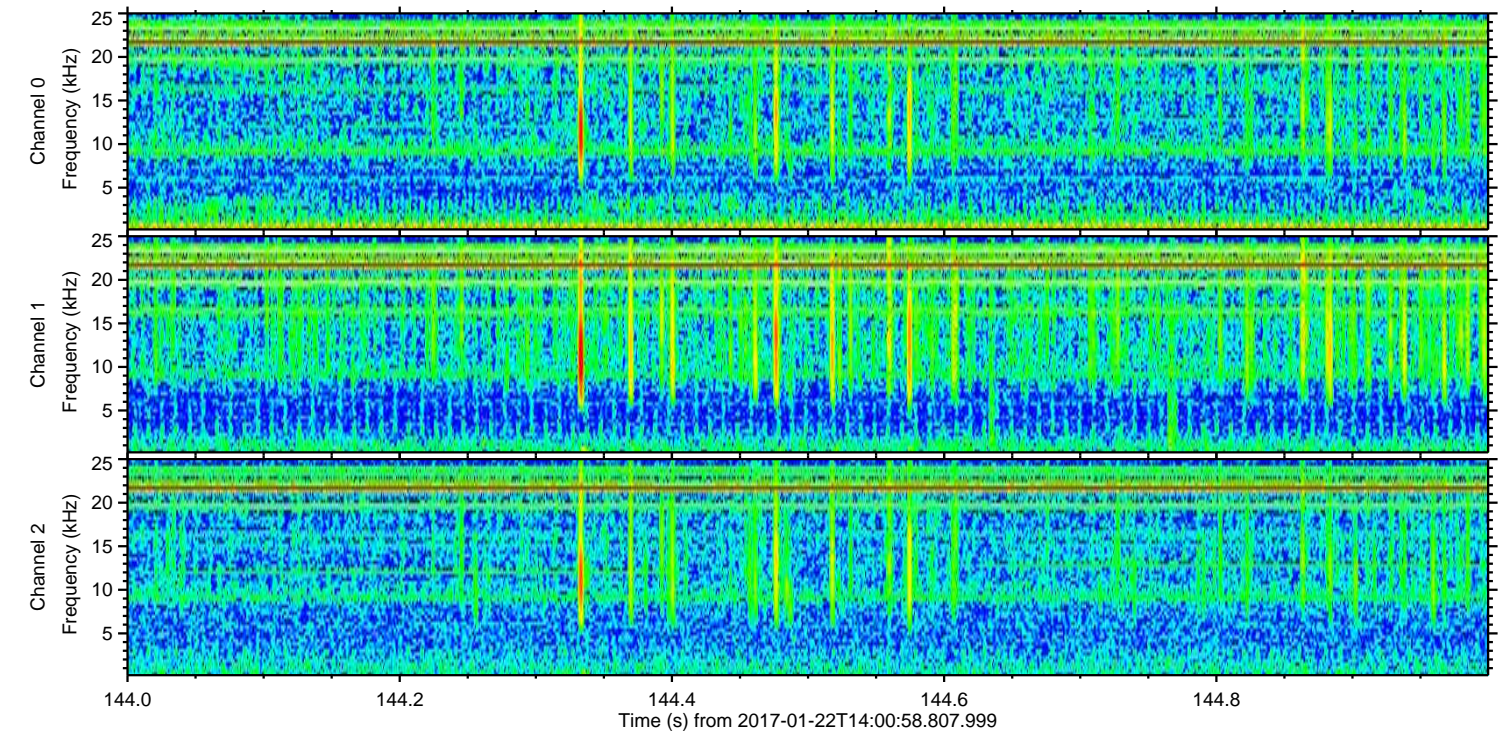
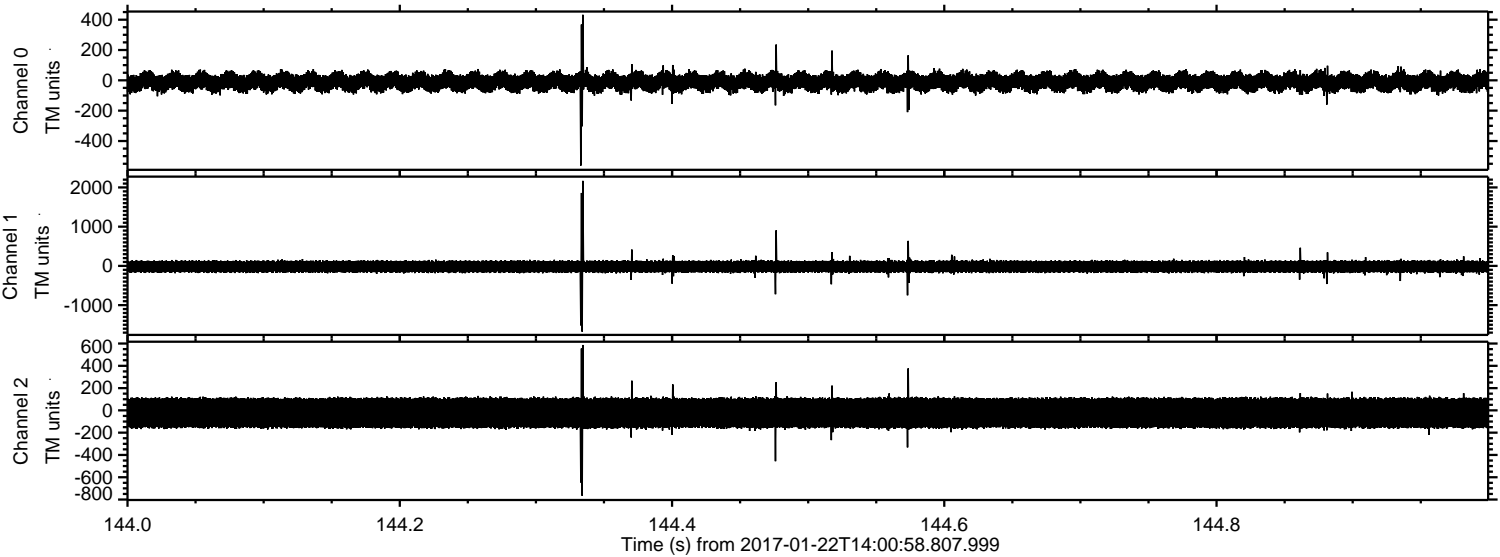

Processed Sun Jan 22 15:08:42 2017 by ELM ver.2012-10-06 from 001__elm20170122_140057__dat00.bin

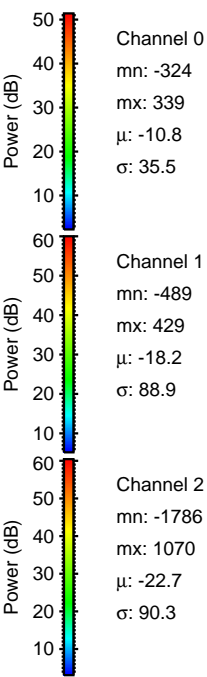
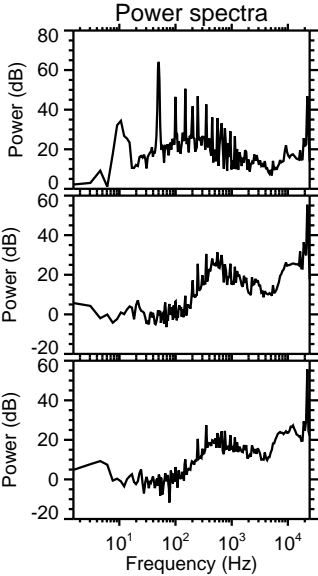
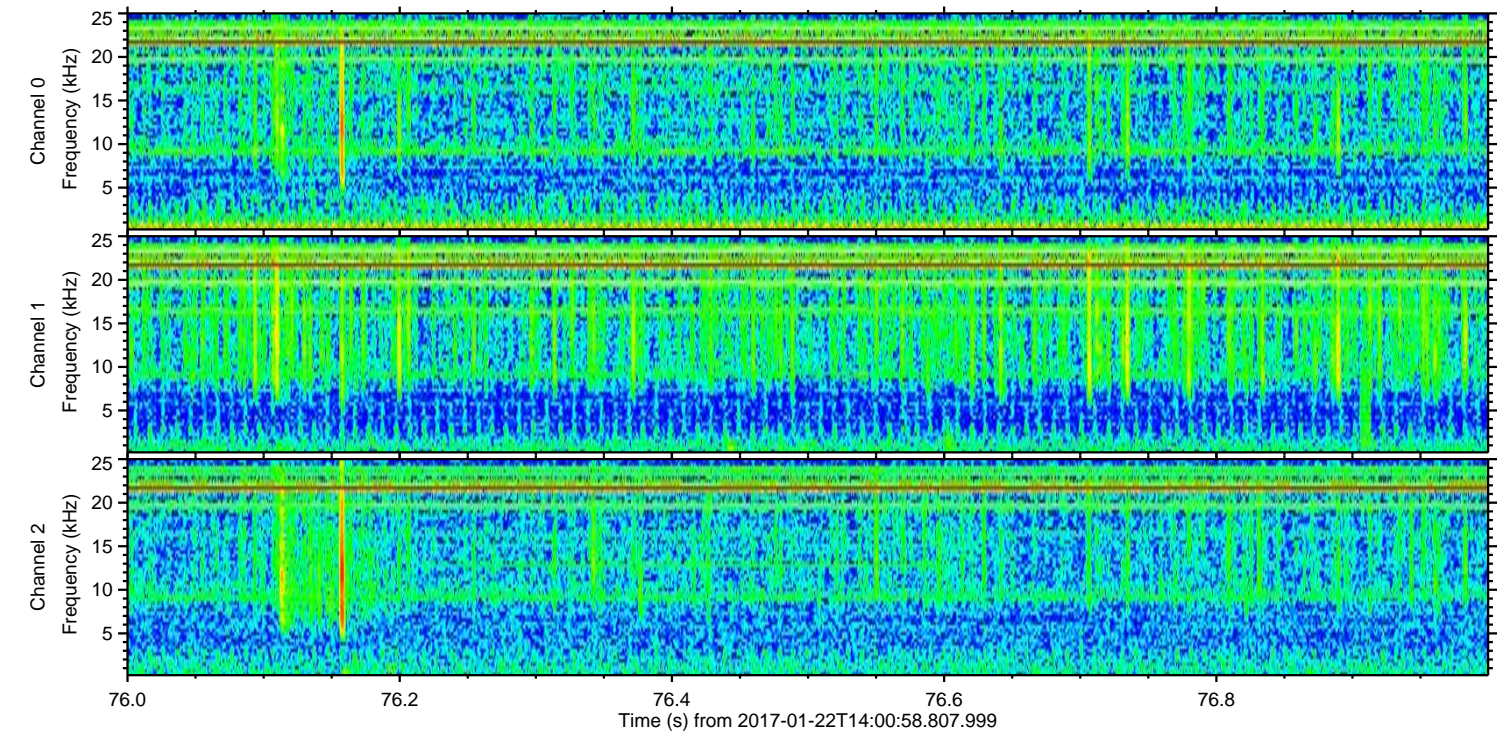
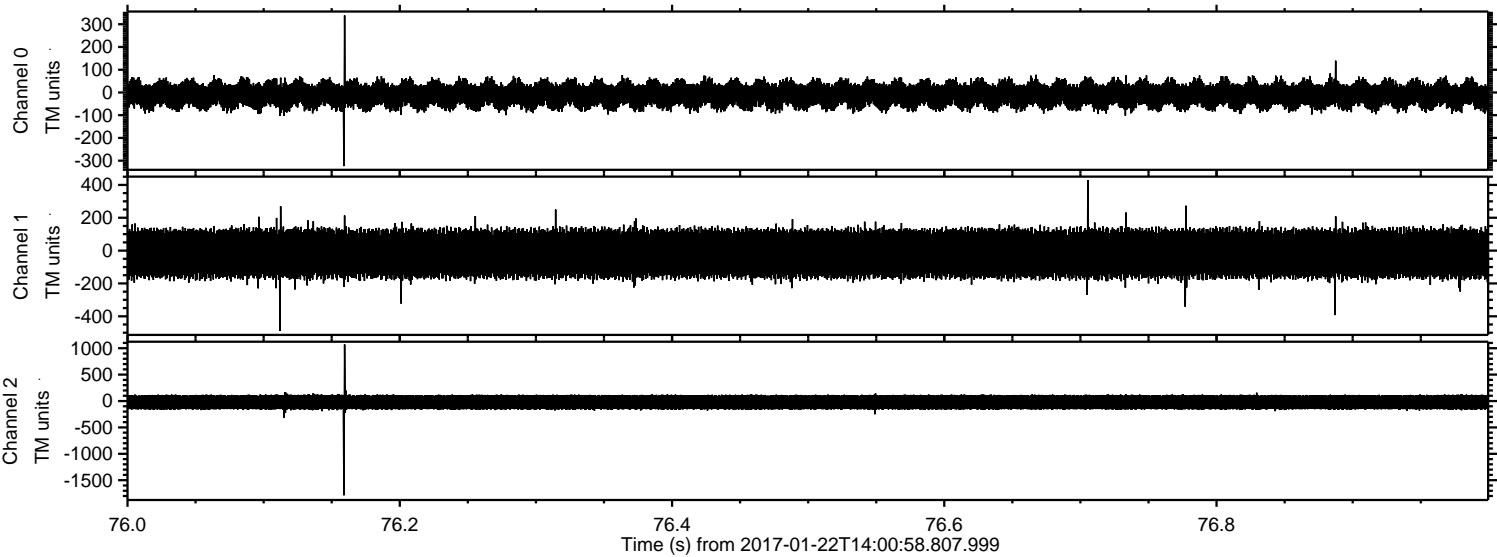

Channel 0
mn: -324
mx: 339
 μ : -10.8
 σ : 35.5

Channel 1
mn: -489
mx: 429
 μ : -18.2
 σ : 88.9

Channel 2
mn: -1786
mx: 1070
 μ : -22.7
 σ : 90.3

ELMAVAN 3D WAVEFORMS (Measured data sampled at 50 kHz) 51000 packets of 144 samples from 2017-01-22T14:00:58.807.999. Part 48/147

Processed Sun Jan 22 15:08:43 2017 by ELM ver.2012-10-06 from 001__elm20170122_140057__dat00.bin

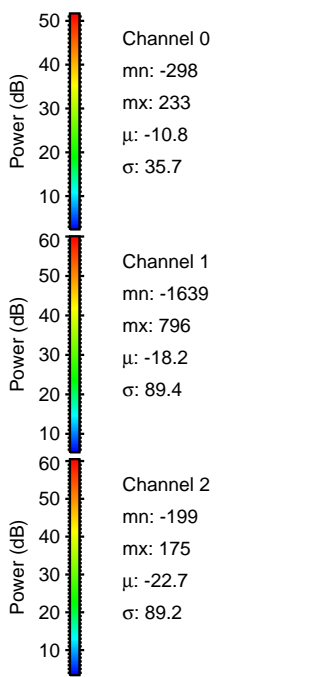
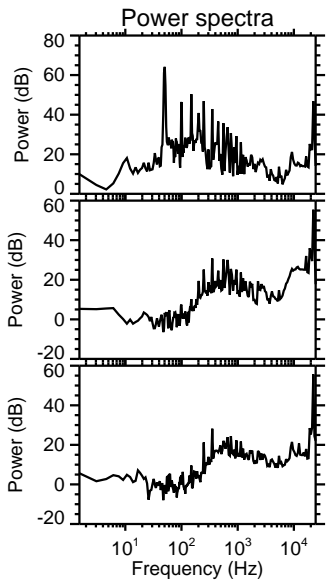
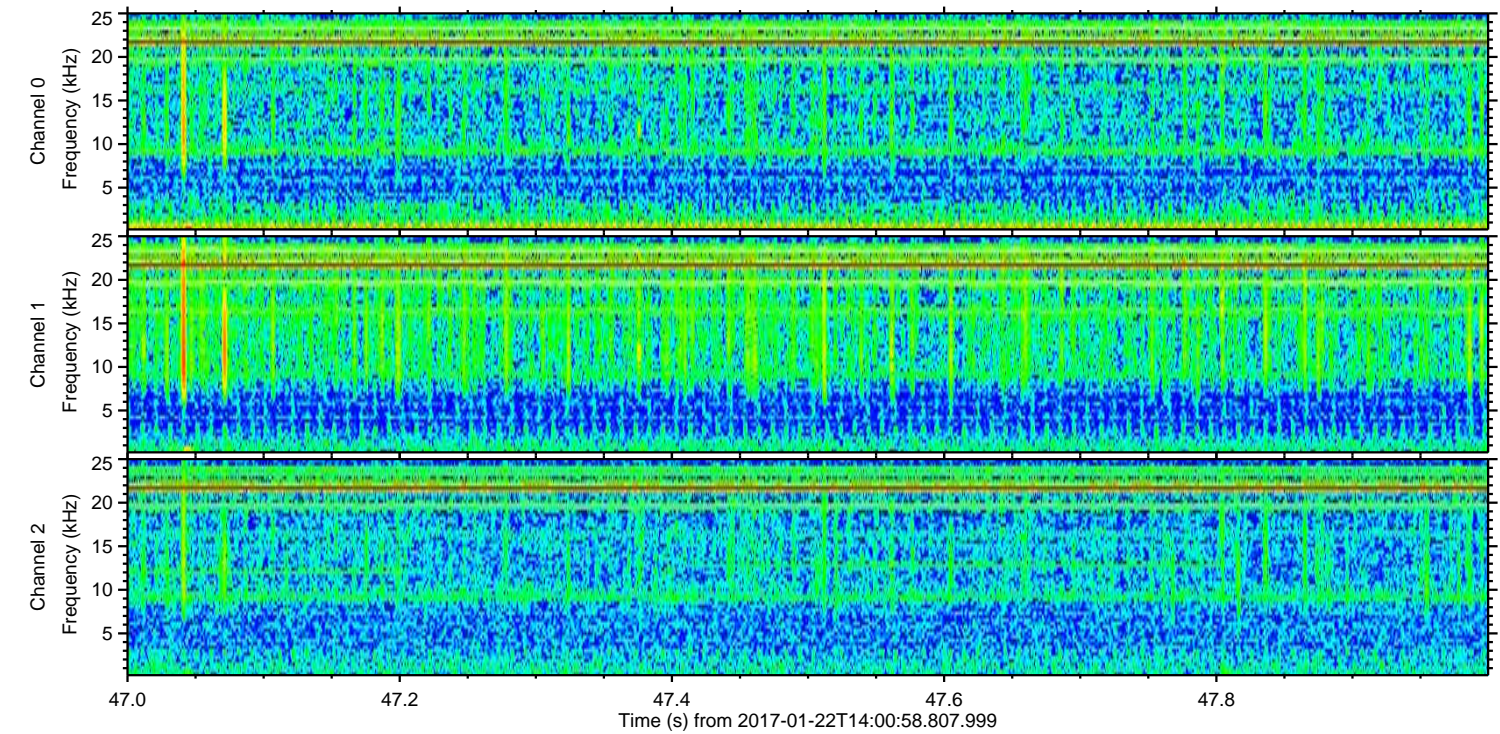
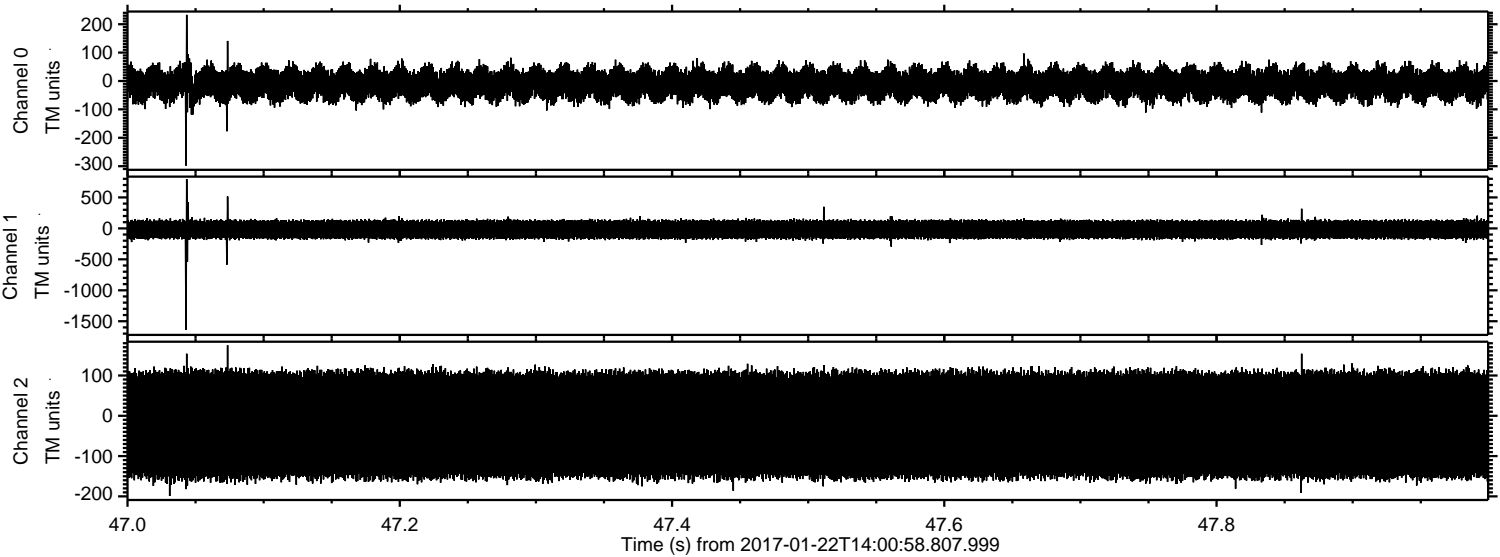

ELMAVAN 3D WAVEFORMS (Measured data sampled at 50 kHz) 51000 packets of 144 samples from 2017-01-22T14:00:58.807.999. Part 2/147

Processed Sun Jan 22 15:08:45 2017 by ELM ver.2012-10-06 from 001__elm20170122_140057__dat00.bin

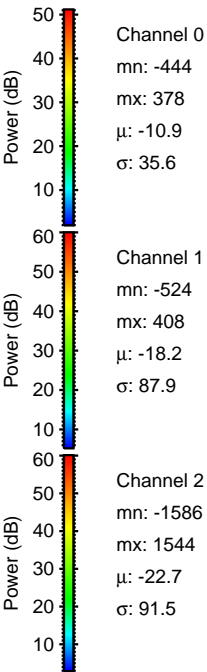
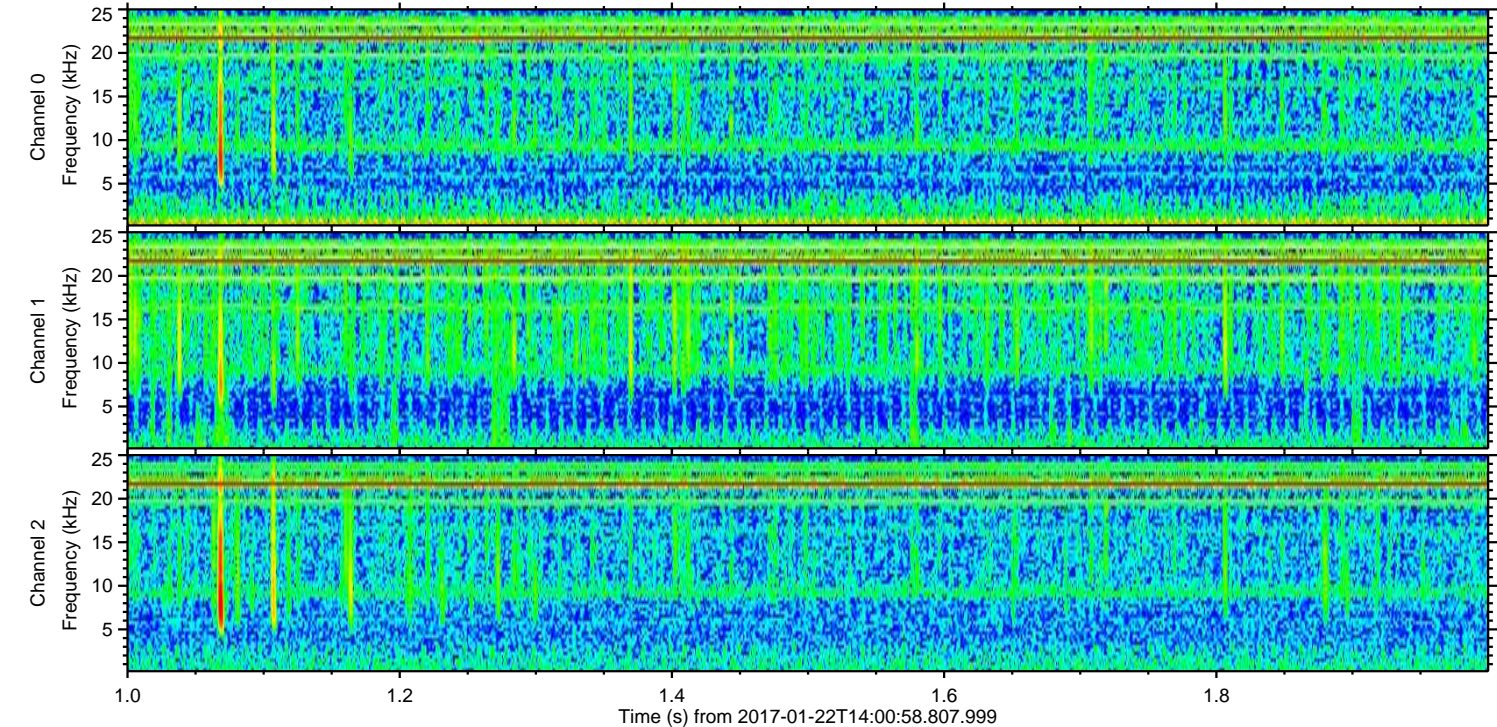
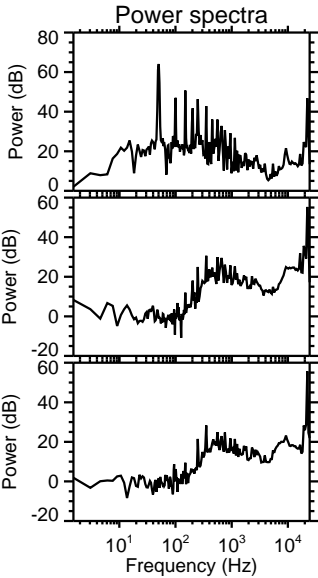
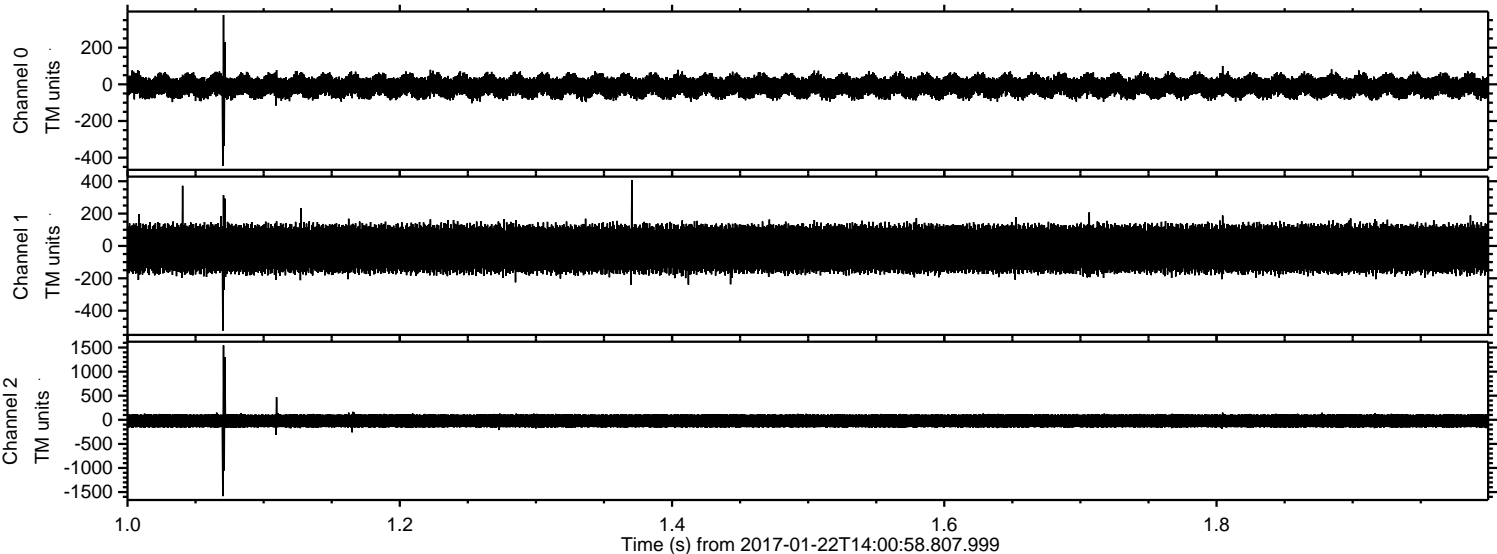

Processed Sun Jan 22 15:08:46 2017 by ELM ver.2012-10-06 from 001__elm20170122_140057__dat00.bin

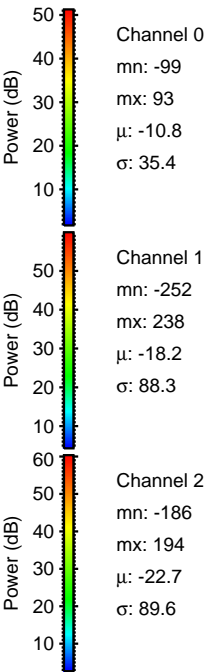
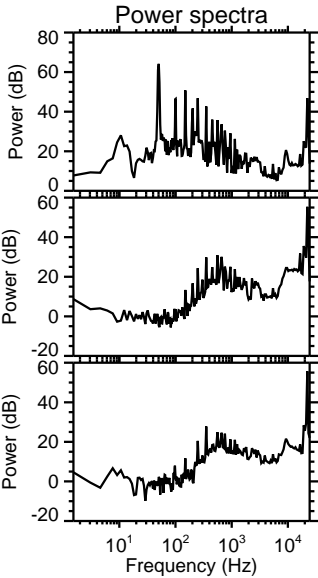
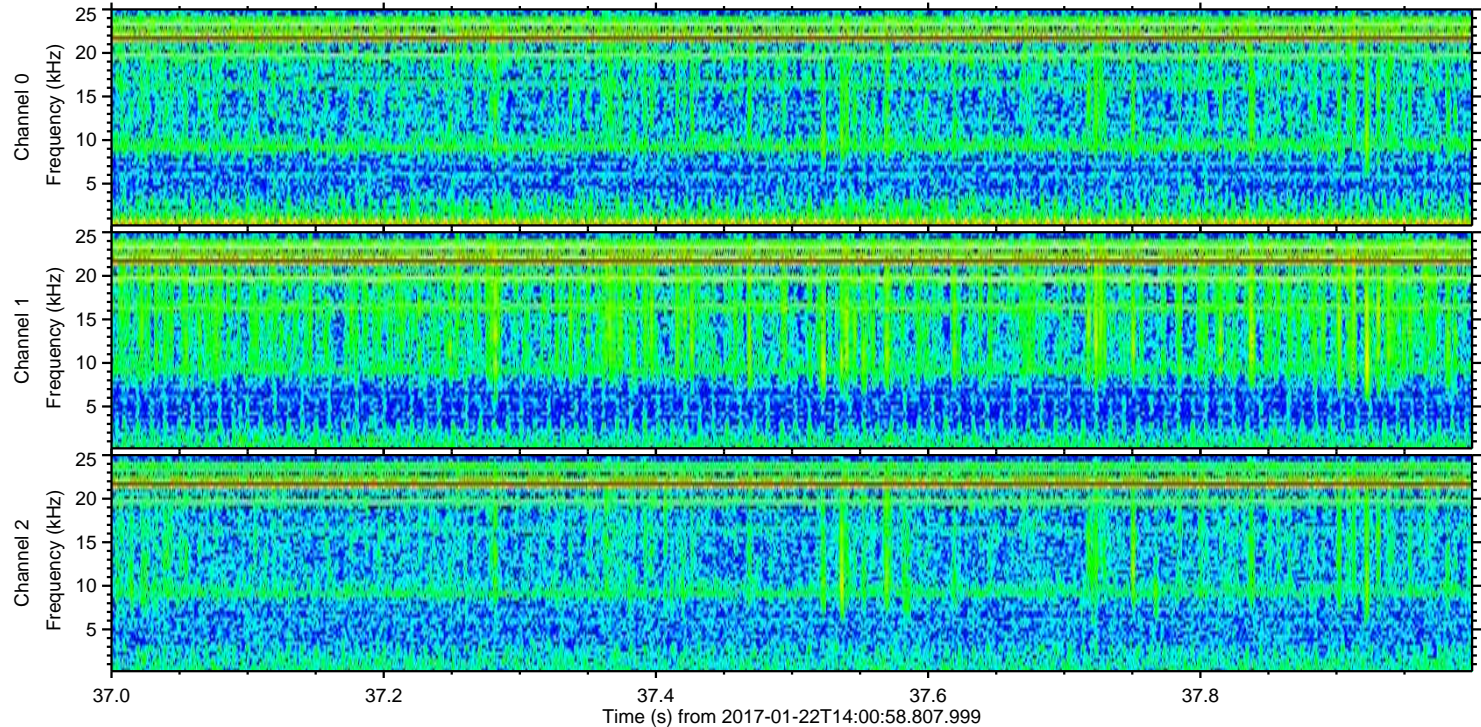
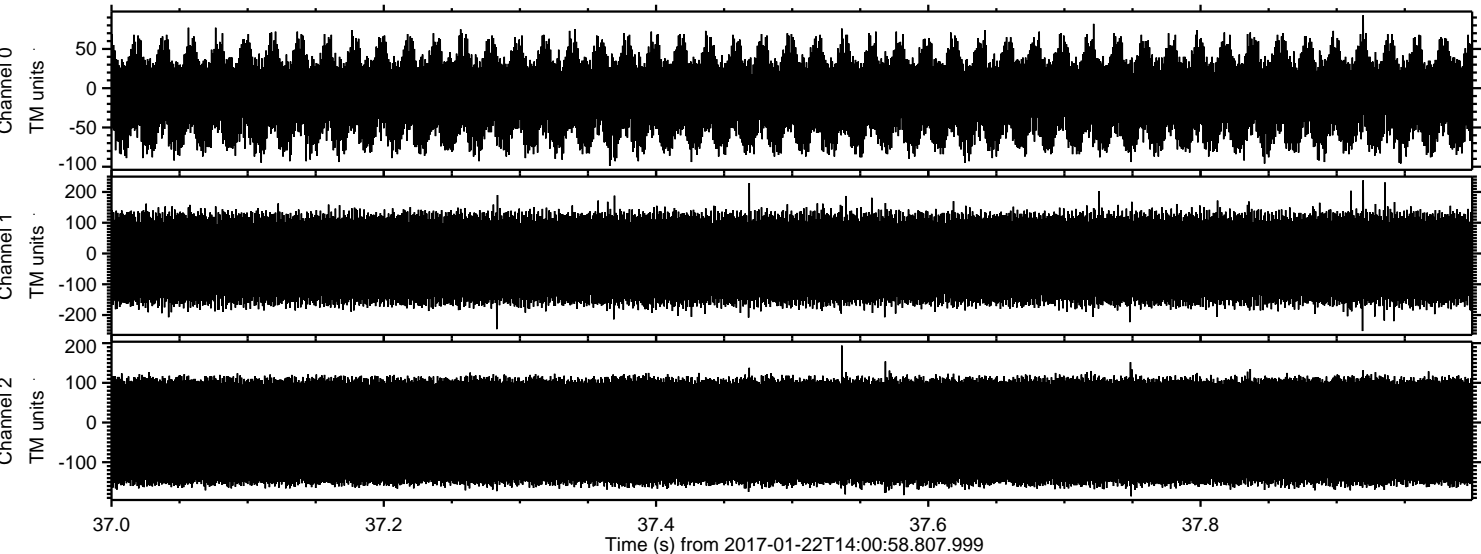

Channel 0
mn: -99
mx: 93
 μ : -10.8
 σ : 35.4

Channel 1
mn: -252
mx: 238
 μ : -18.2
 σ : 88.3

Channel 2
mn: -186
mx: 194
 μ : -22.7
 σ : 89.6