

ELMAVAN 3D WAVEFORMS (Measured data sampled at 50 kHz) 51000 packets of 144 samples from 2017-01-22T13:30:57.579.999.

Processed Sun Jan 22 14:39:00 2017 by ELM ver.2012-10-06 from 001__elm20170122_133056__dat00.bin

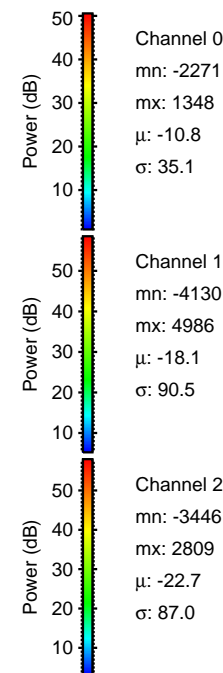

Processed Sun Jan 22 14:39:15 2017 by ELM ver.2012-10-06 from 001__elm20170122_133056__dat00.bin

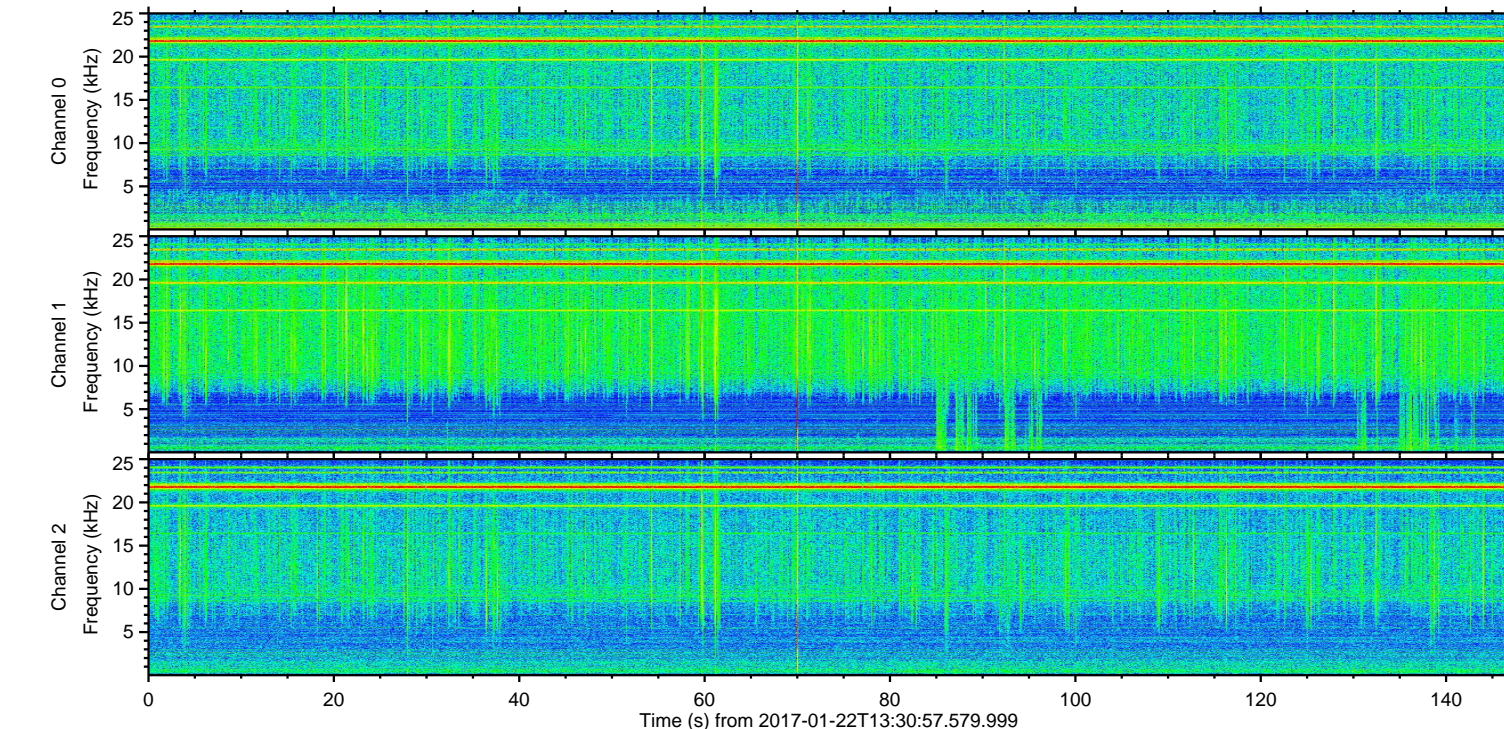
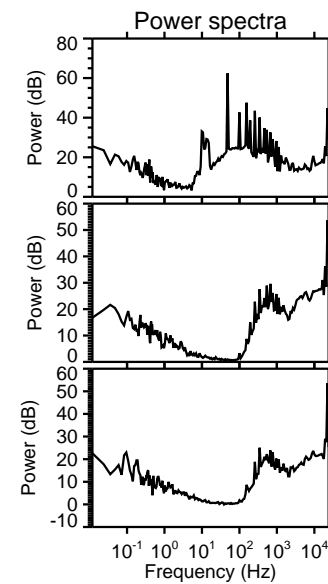
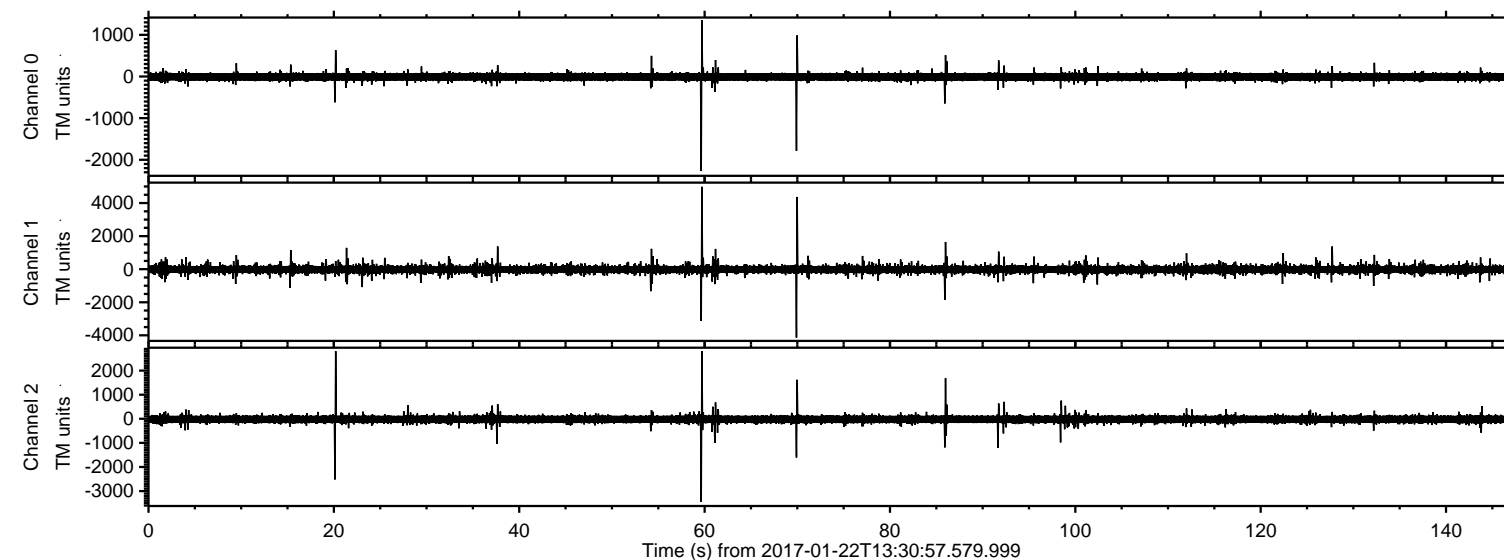
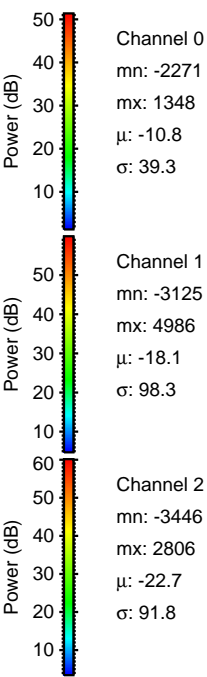
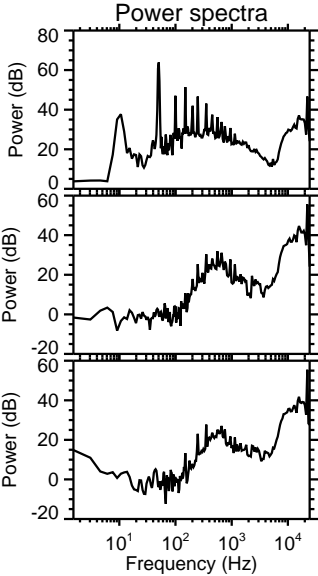
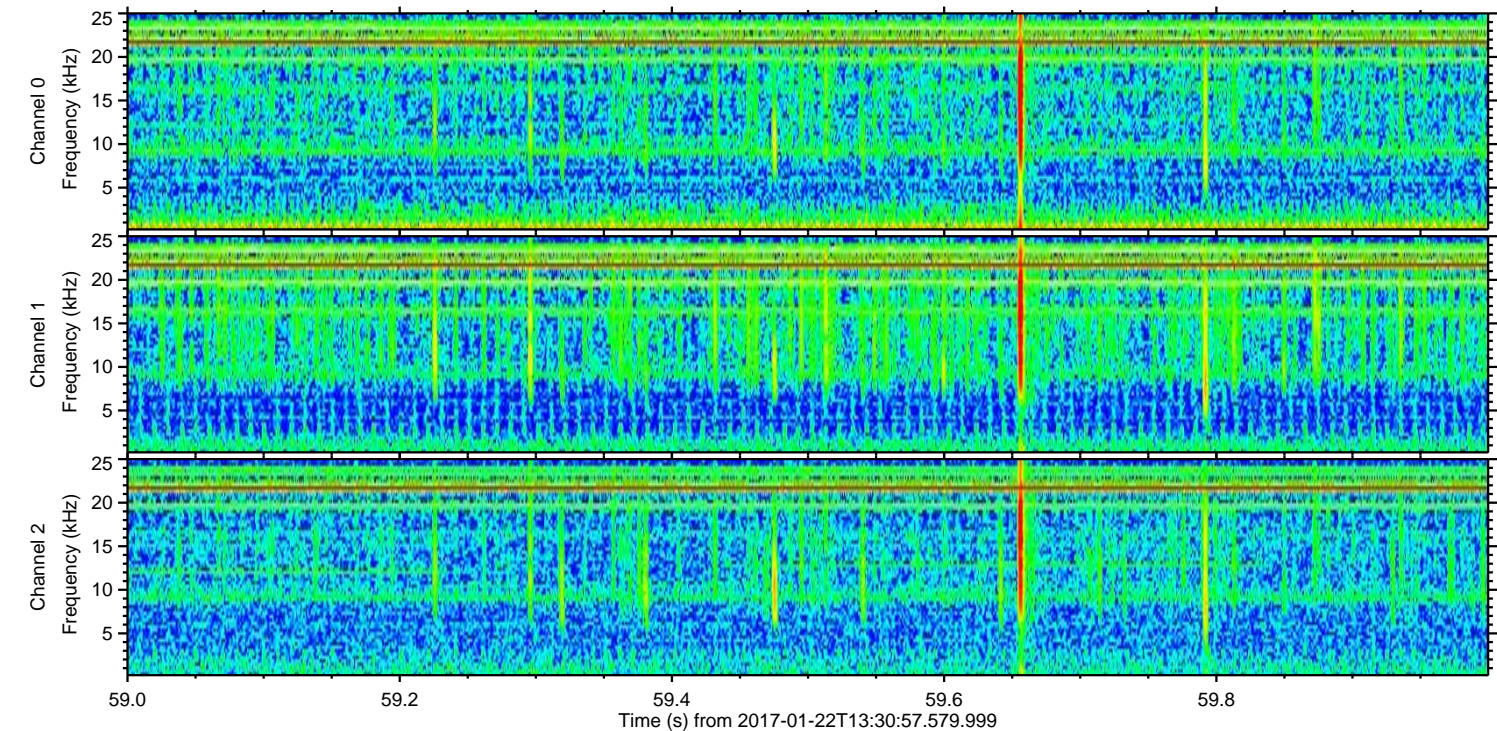
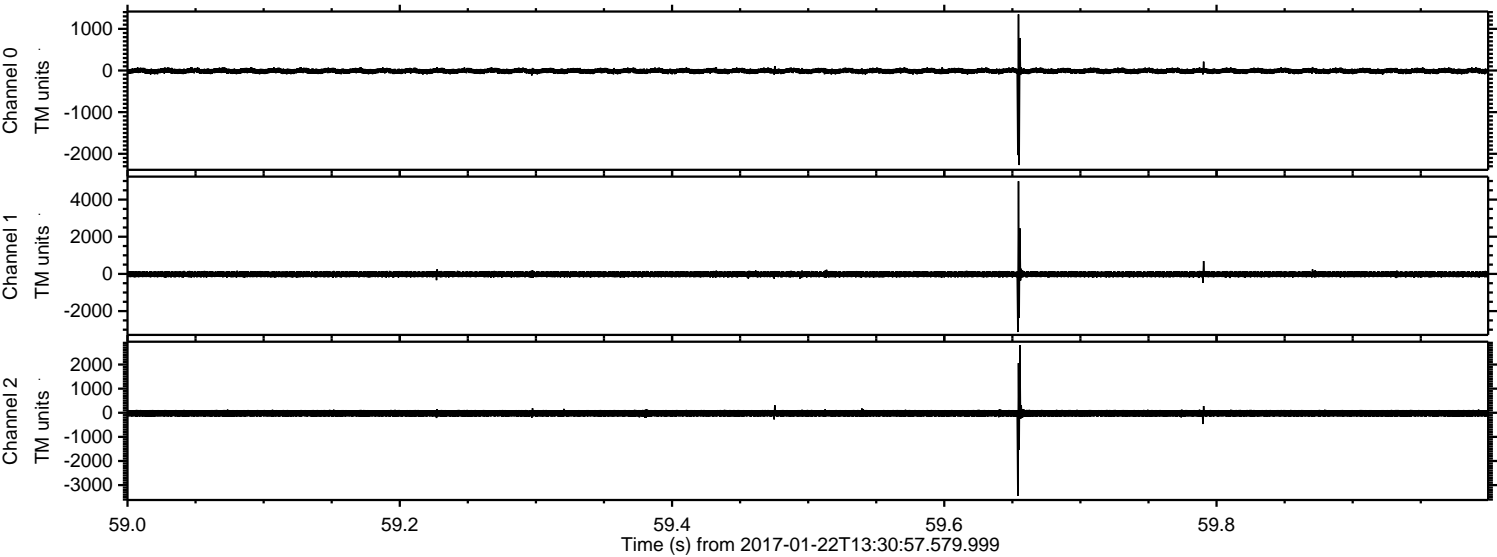

ELMAVAN 3D WAVEFORMS (Measured data sampled at 50 kHz) 51000 packets of 144 samples from 2017-01-22T13:30:57.579.999. Part 70/147

Processed Sun Jan 22 14:39:16 2017 by ELM ver.2012-10-06 from 001__elm20170122_133056__dat00.bin

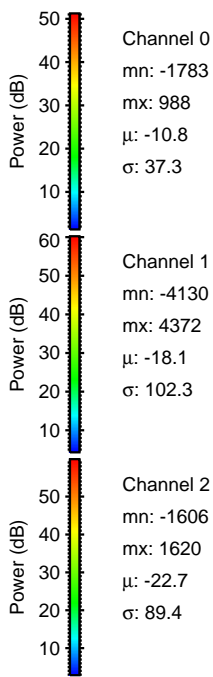
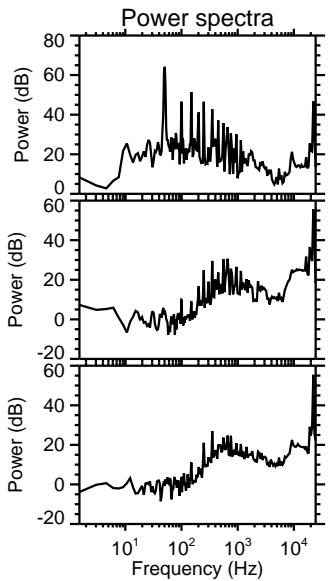
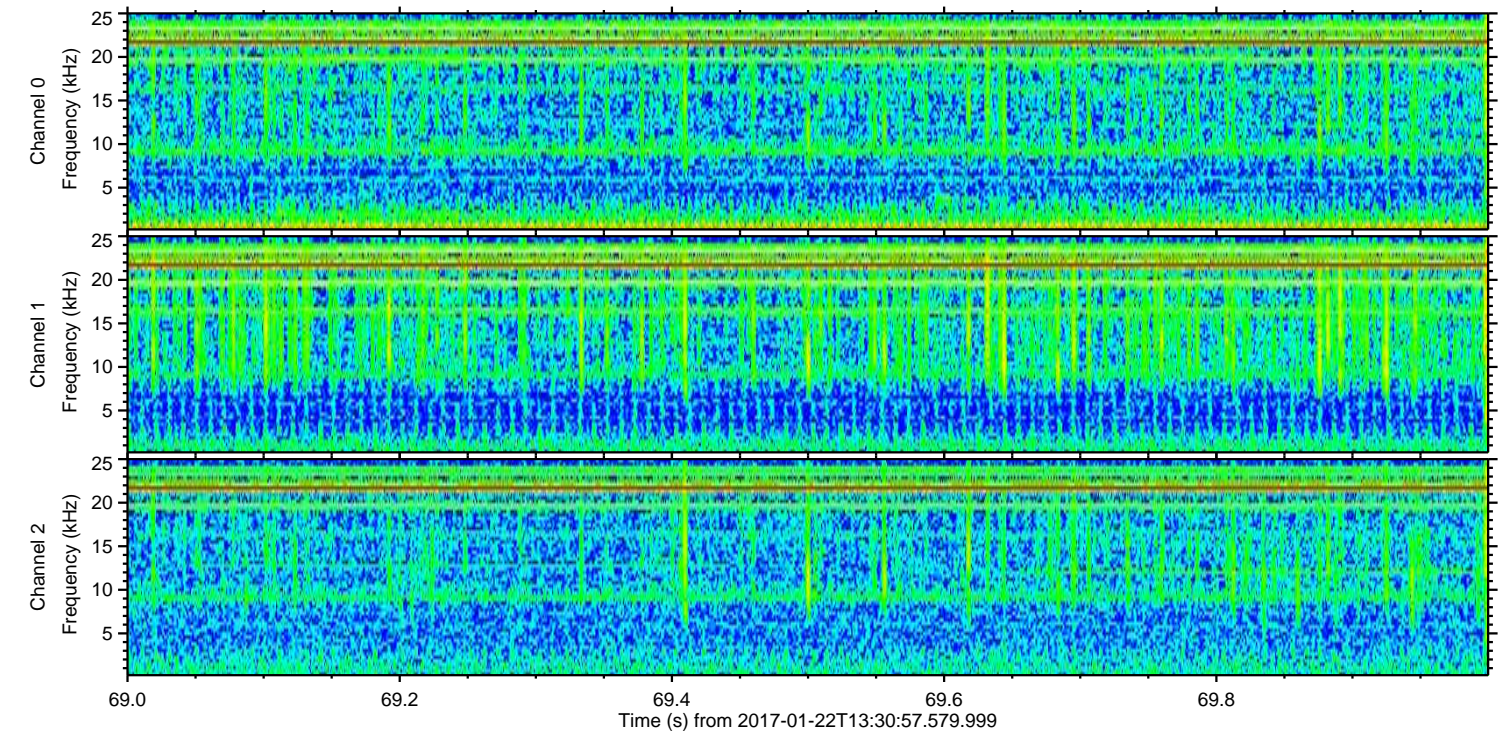
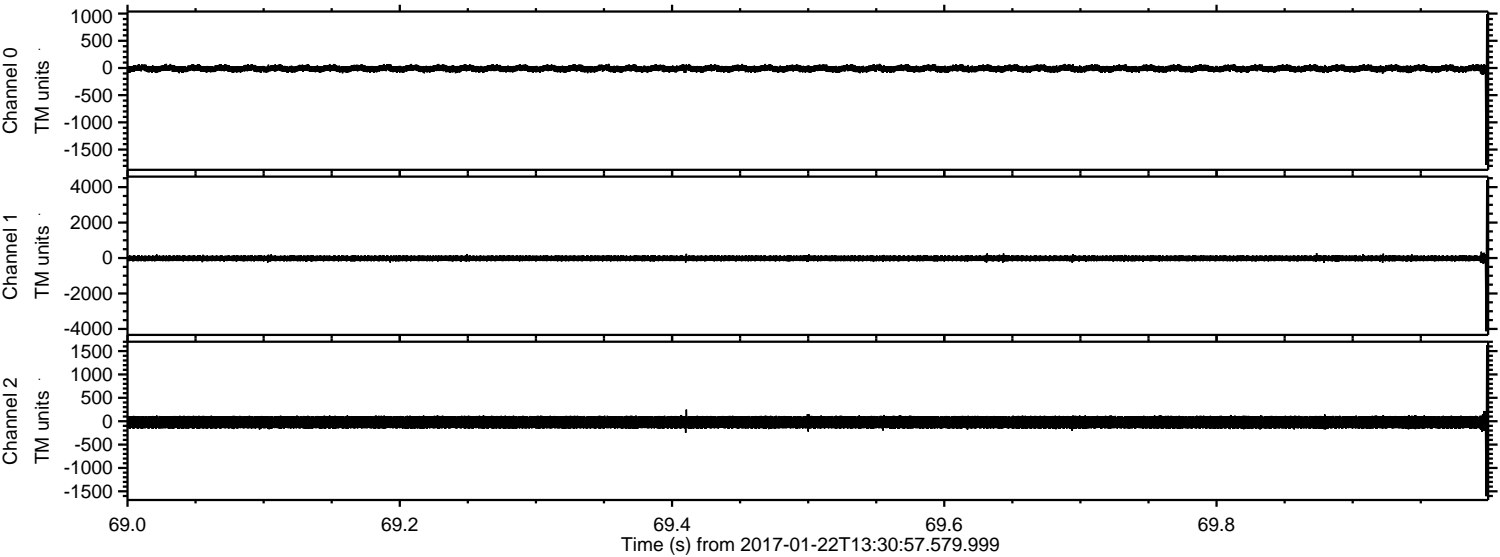

Channel 0
mn: -1783
mx: 988
 μ : -10.8
 σ : 37.3

Channel 1
mn: -4130
mx: 4372
 μ : -18.1
 σ : 102.3

Channel 2
mn: -1606
mx: 1620
 μ : -22.7
 σ : 89.4

ELMAVAN 3D WAVEFORMS (Measured data sampled at 50 kHz) 51000 packets of 144 samples from 2017-01-22T13:30:57.579.999. Part 21/147

Processed Sun Jan 22 14:39:17 2017 by ELM ver.2012-10-06 from 001__elm20170122_133056__dat00.bin

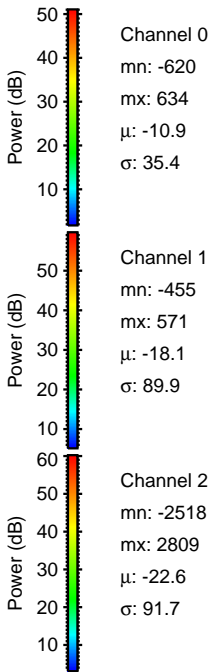
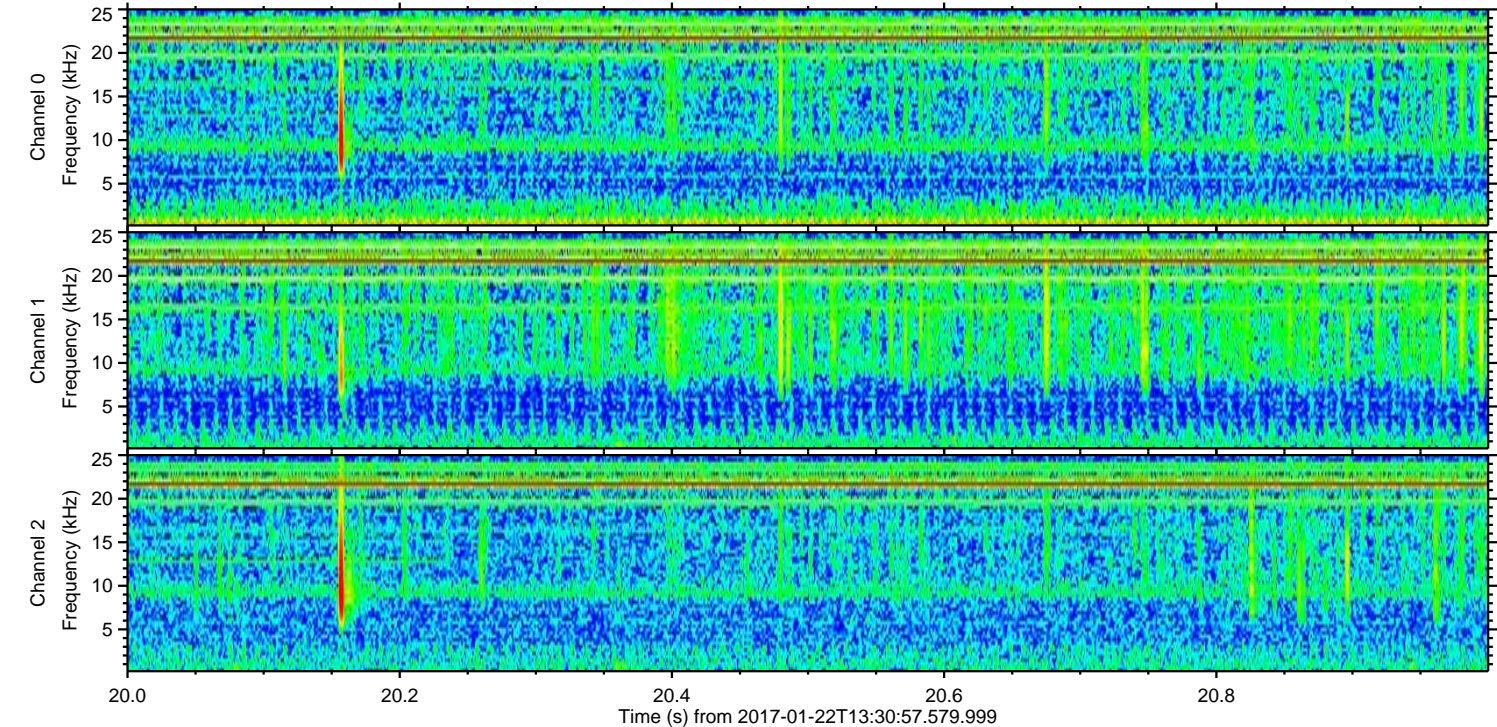
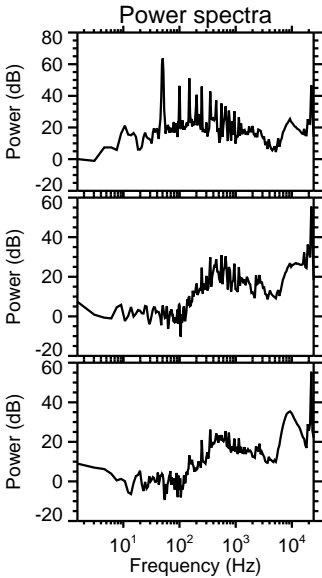
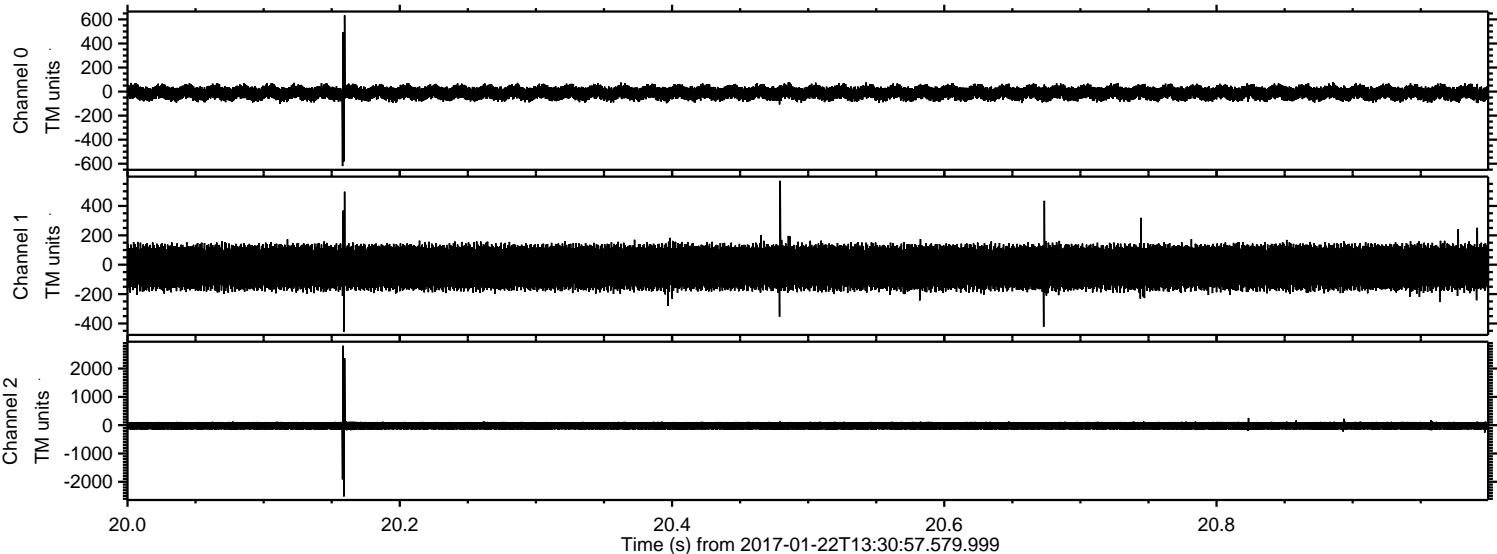

Processed Sun Jan 22 14:39:18 2017 by ELM ver.2012-10-06 from 001__elm20170122_133056__dat00.bin

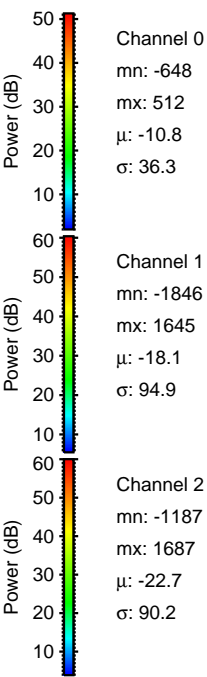
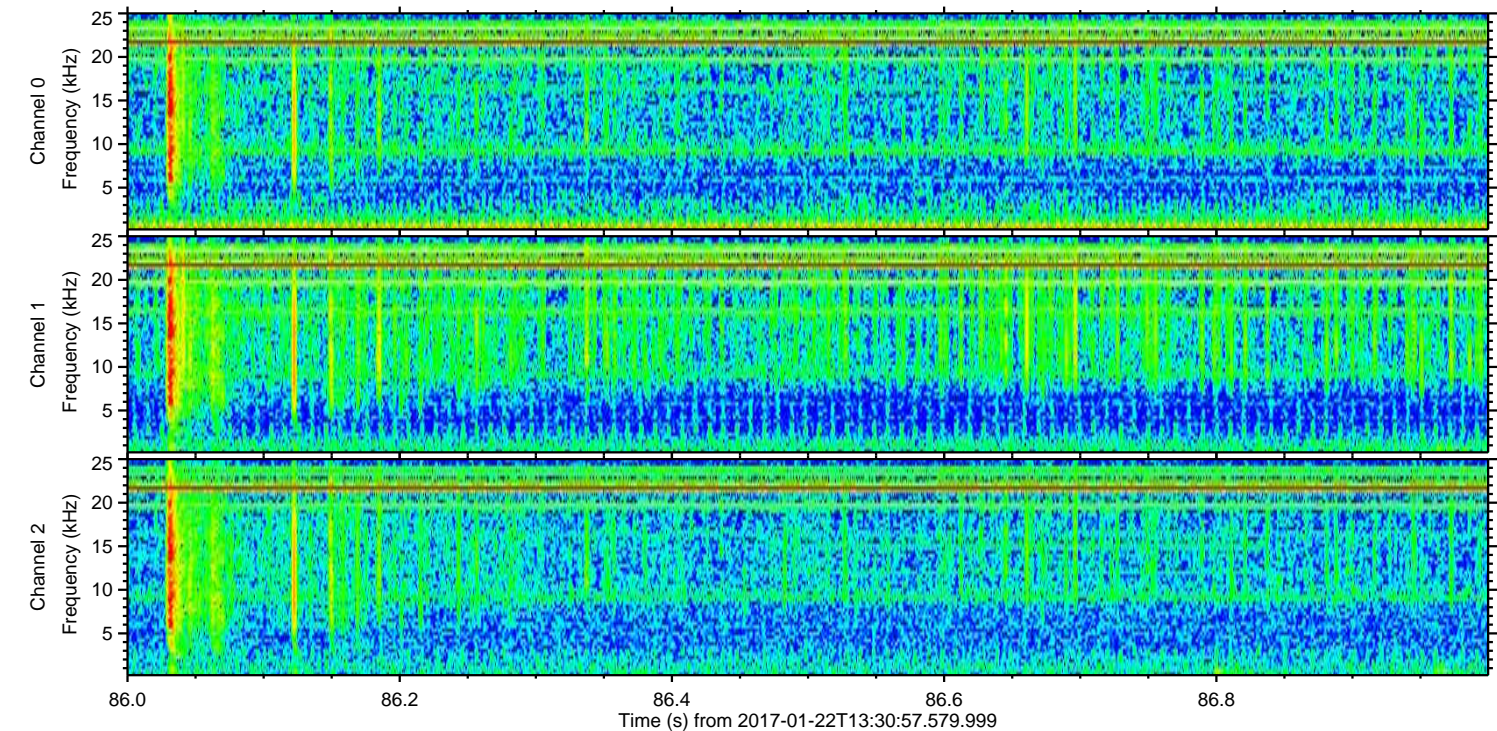
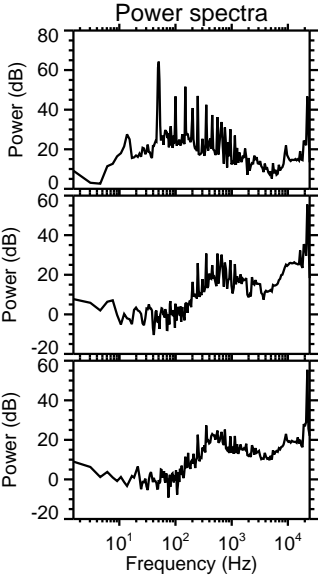
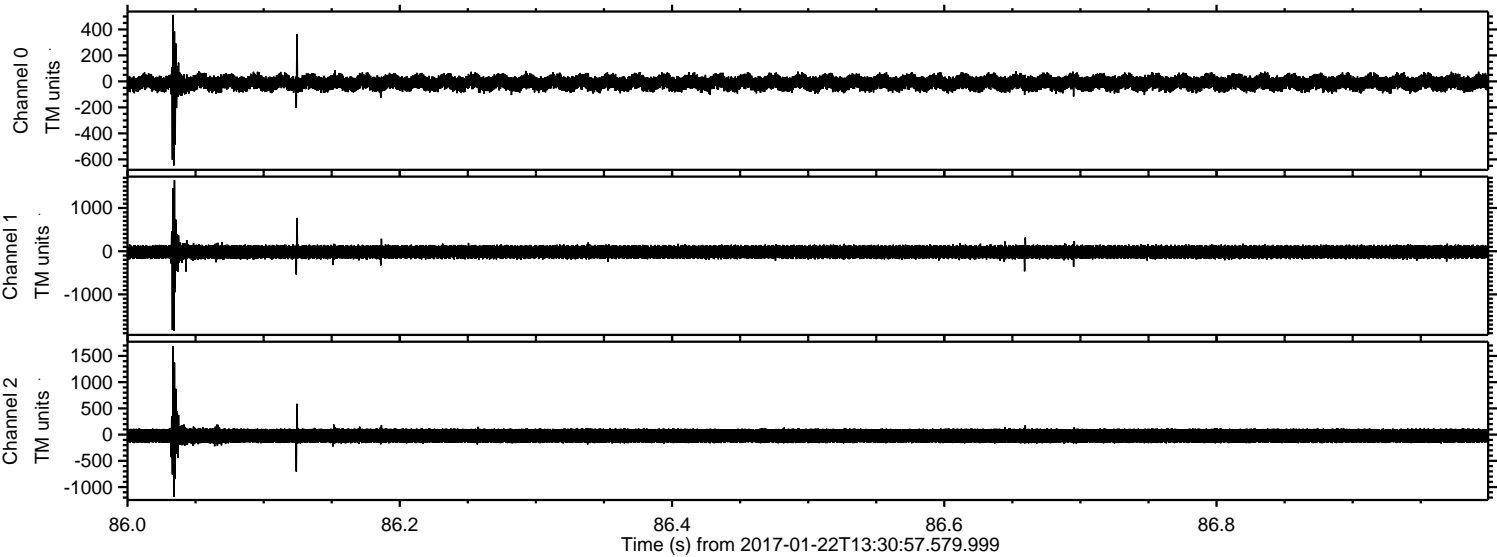

Processed Sun Jan 22 14:39:19 2017 by ELM ver.2012-10-06 from 001__elm20170122_133056__dat00.bin

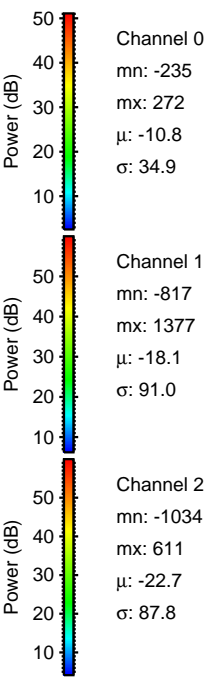
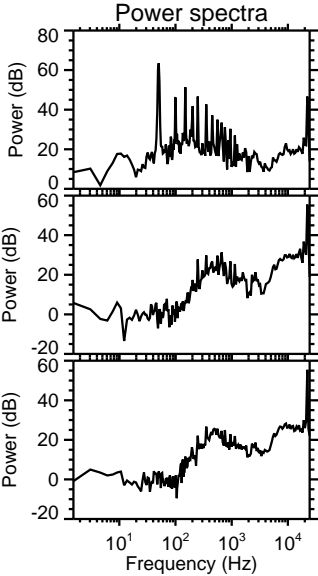
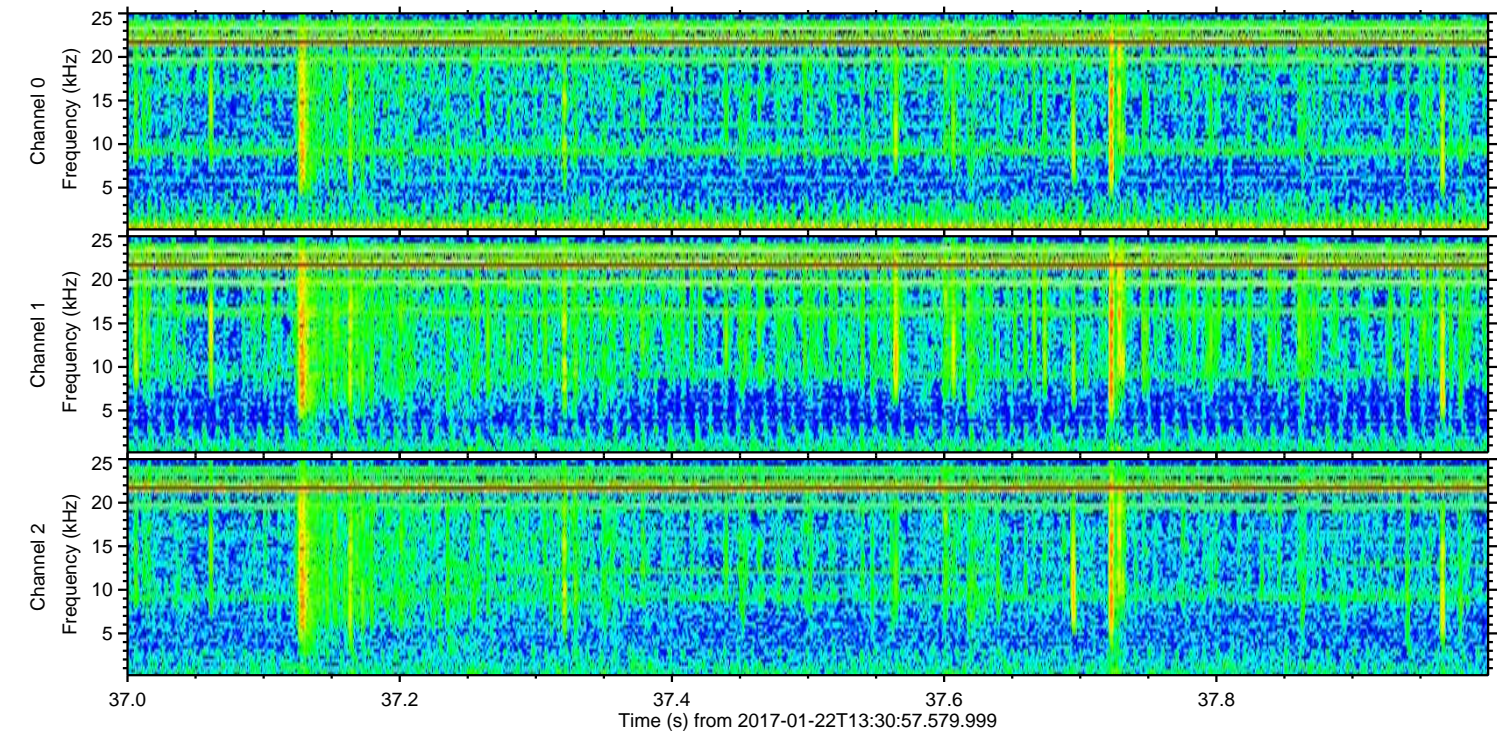
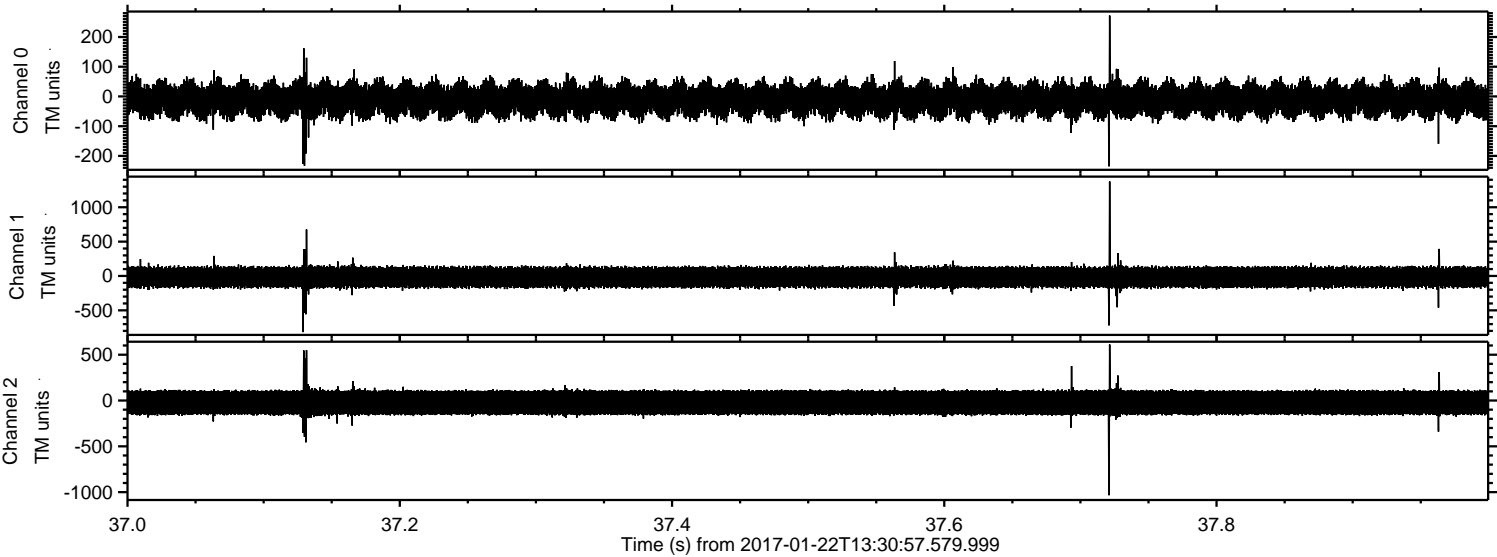

Power spectra

ELMAVAN 3D WAVEFORMS (Measured data sampled at 50 kHz) 51000 packets of 144 samples from 2017-01-22T13:30:57.579.999. Part 128/147

Processed Sun Jan 22 14:39:20 2017 by ELM ver.2012-10-06 from 001__elm20170122_133056__dat00.bin

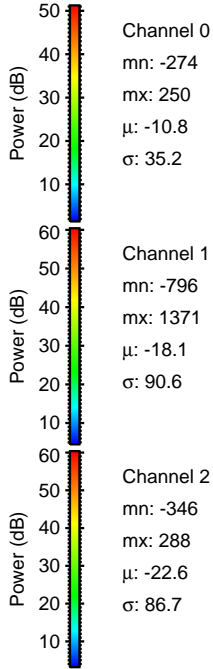
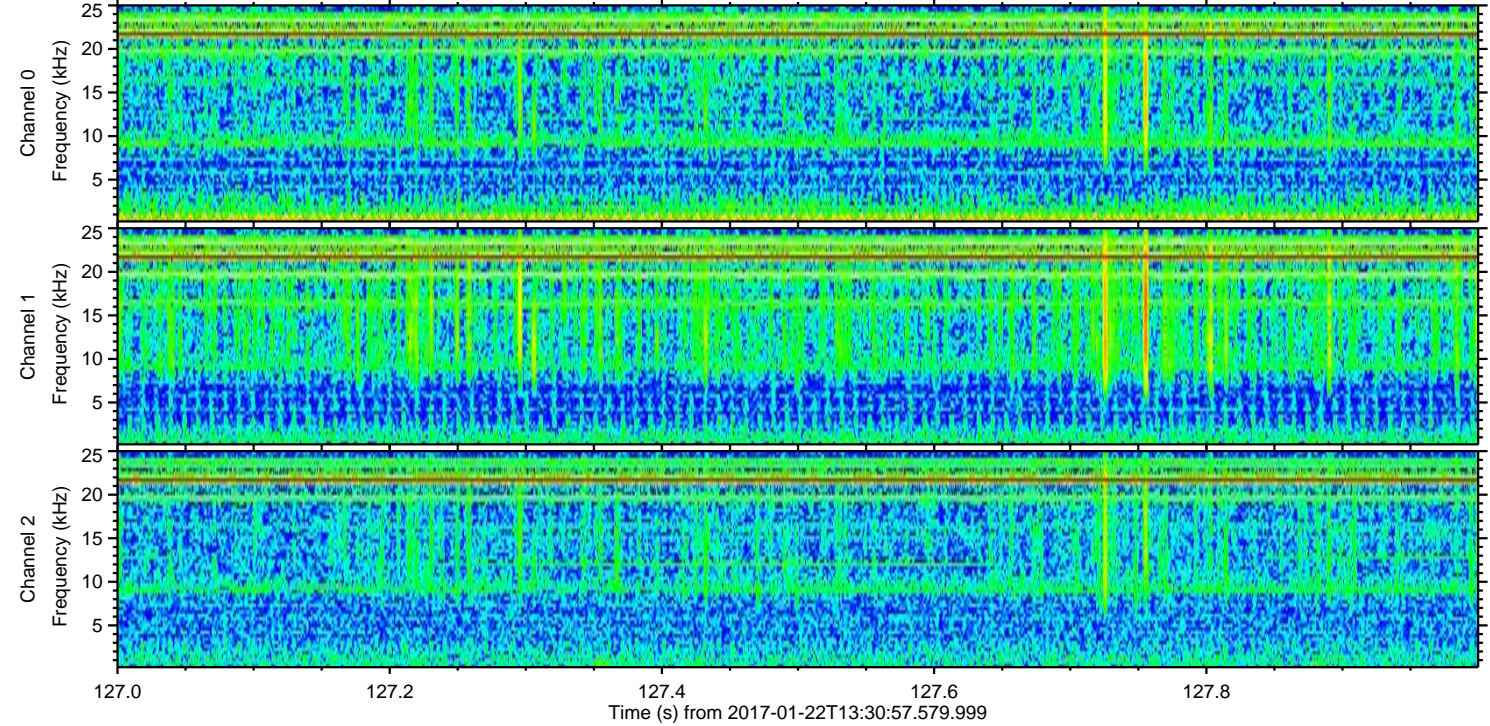
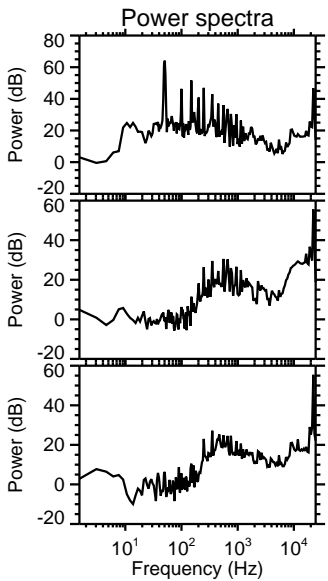
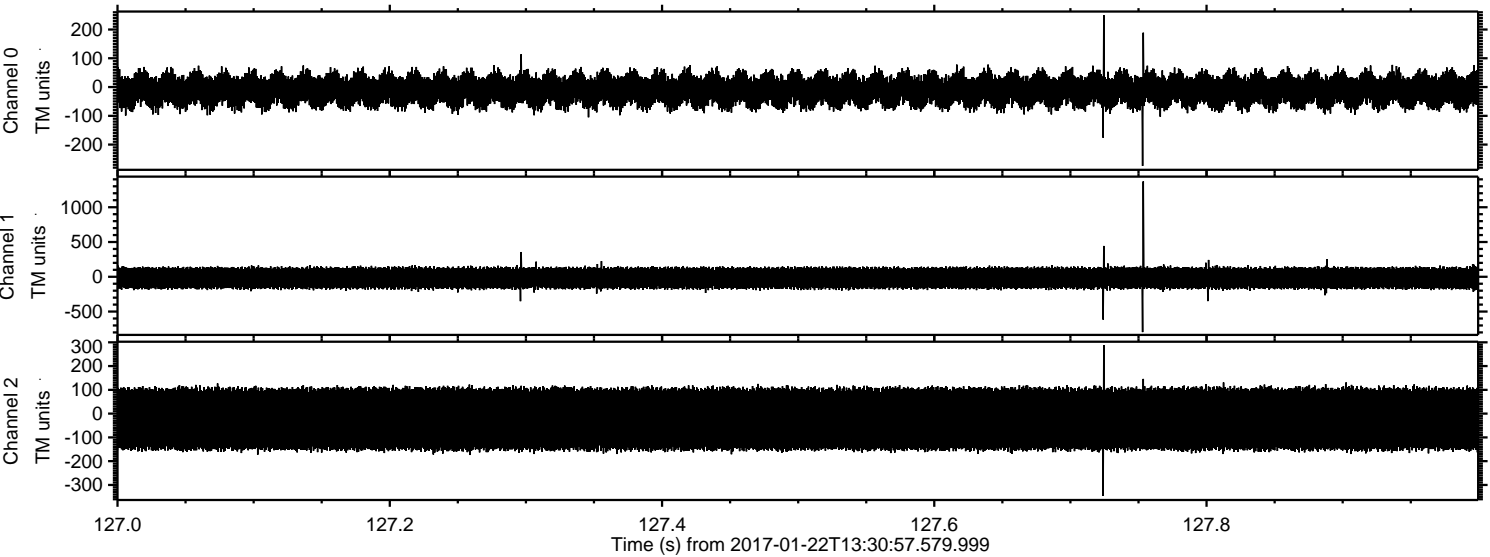

Processed Sun Jan 22 14:39:21 2017 by ELM ver.2012-10-06 from 001__elm20170122_133056__dat00.bin

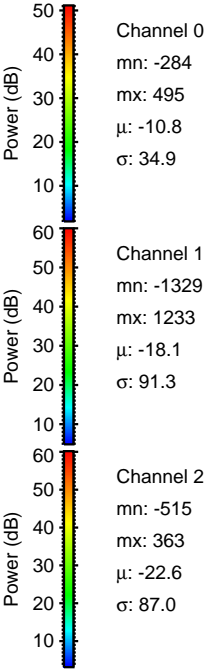
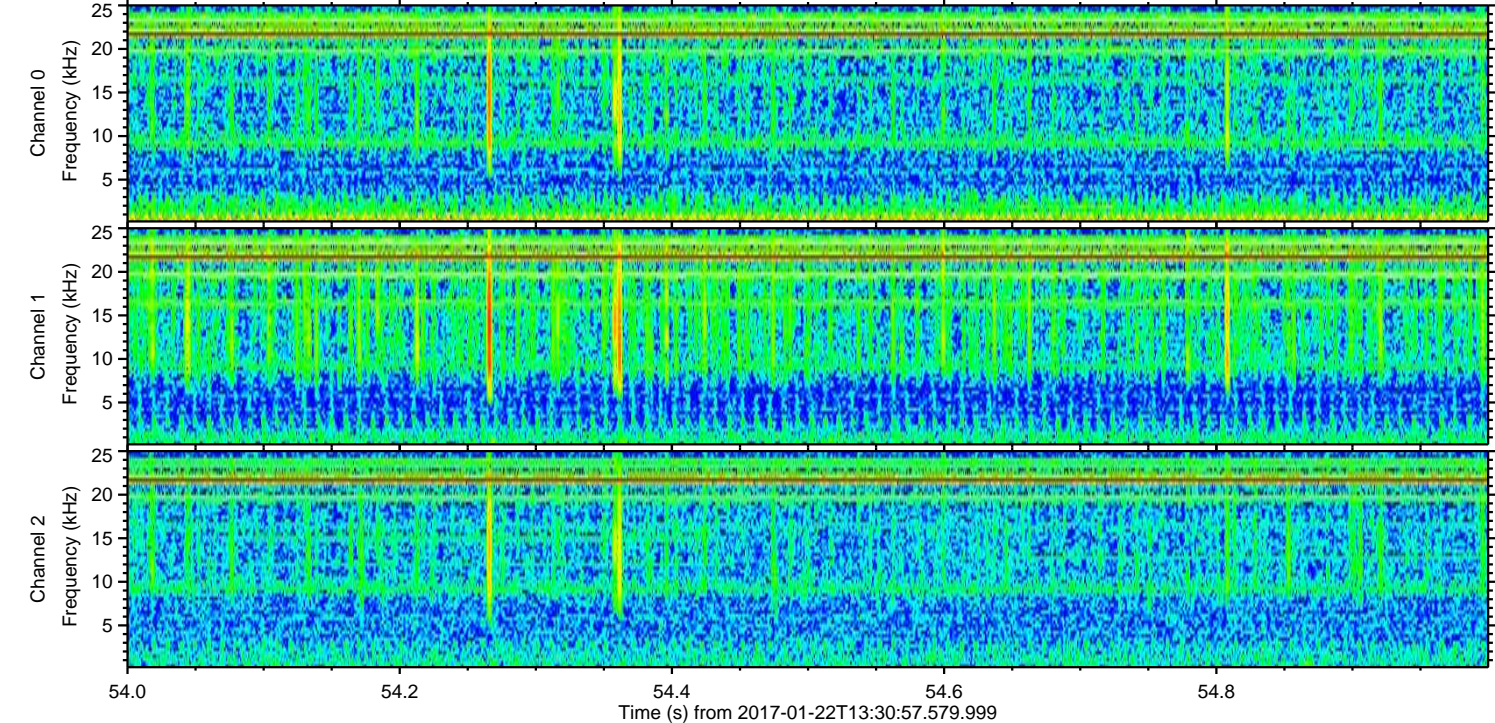
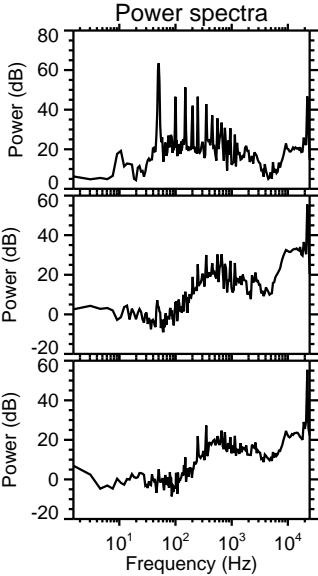
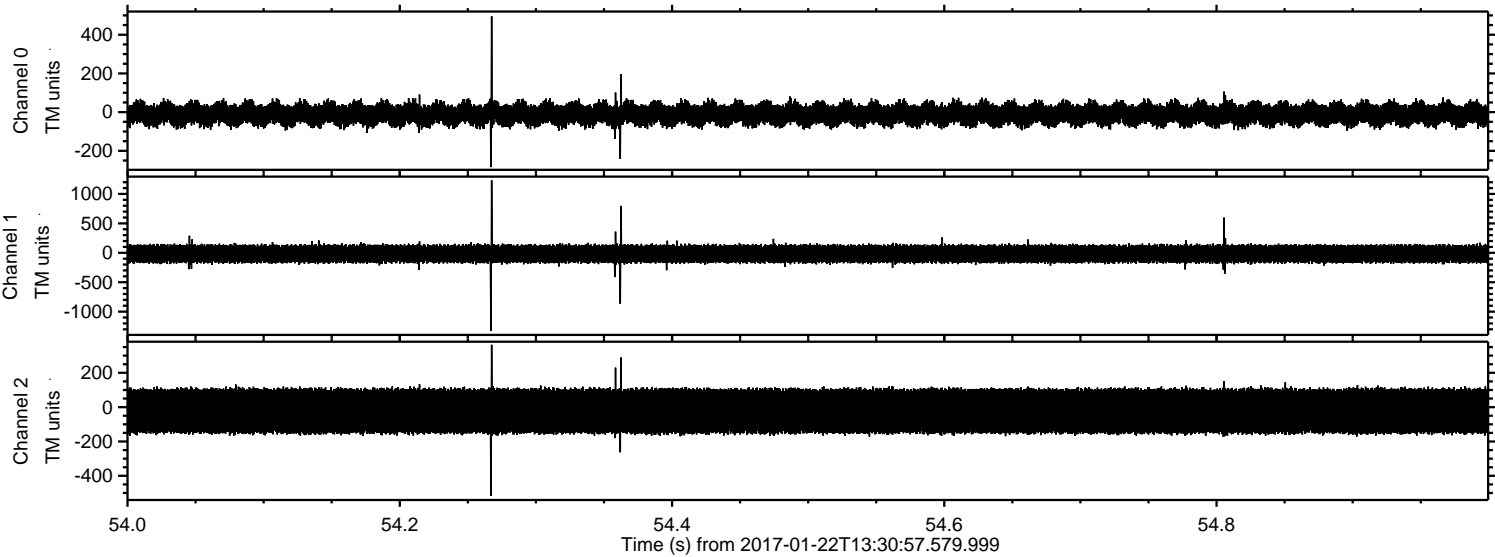

Processed Sun Jan 22 14:39:22 2017 by ELM ver.2012-10-06 from 001__elm20170122_133056__dat00.bin

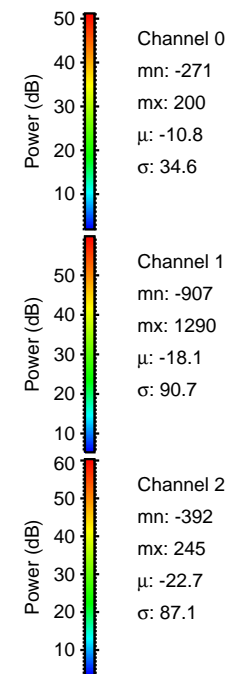
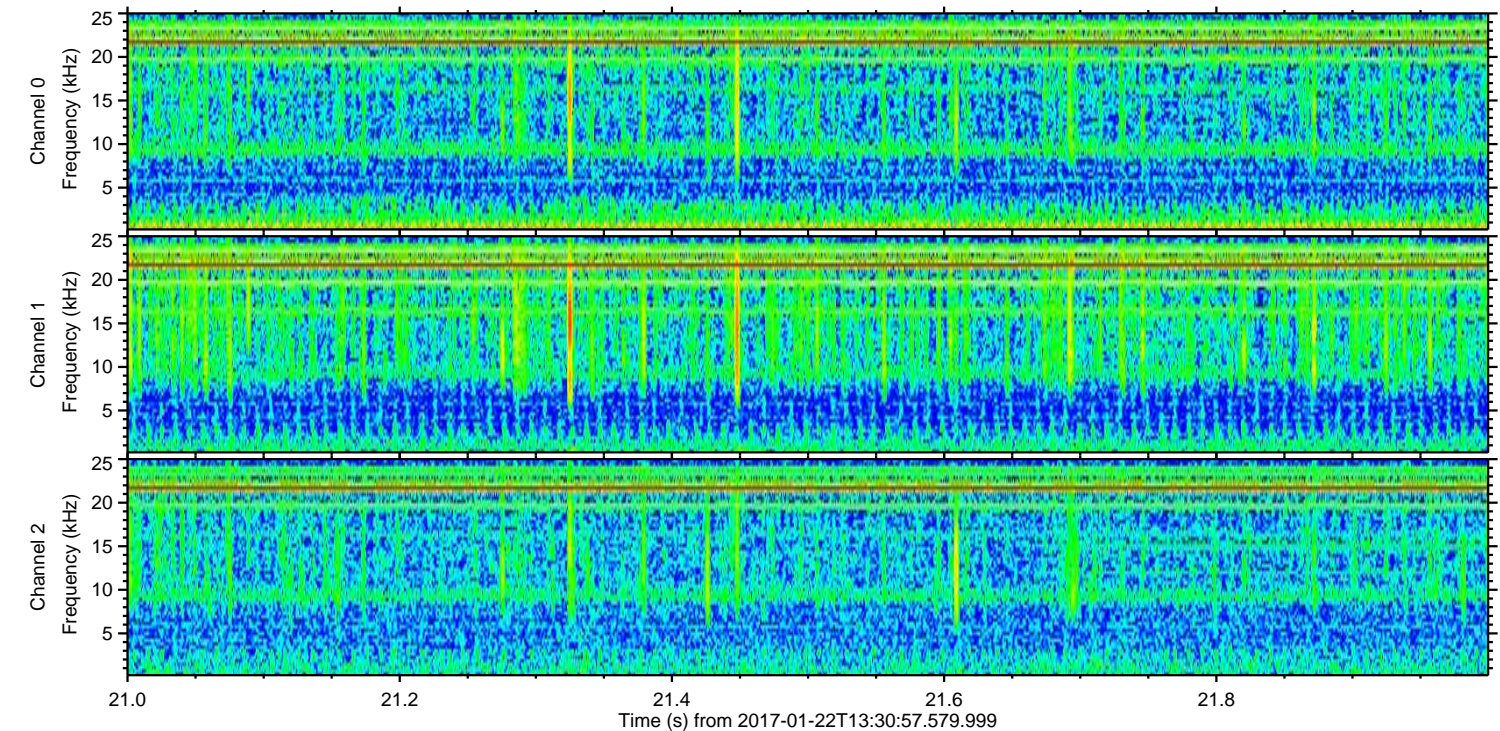
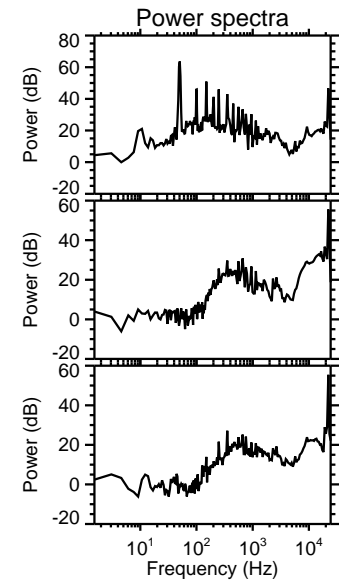
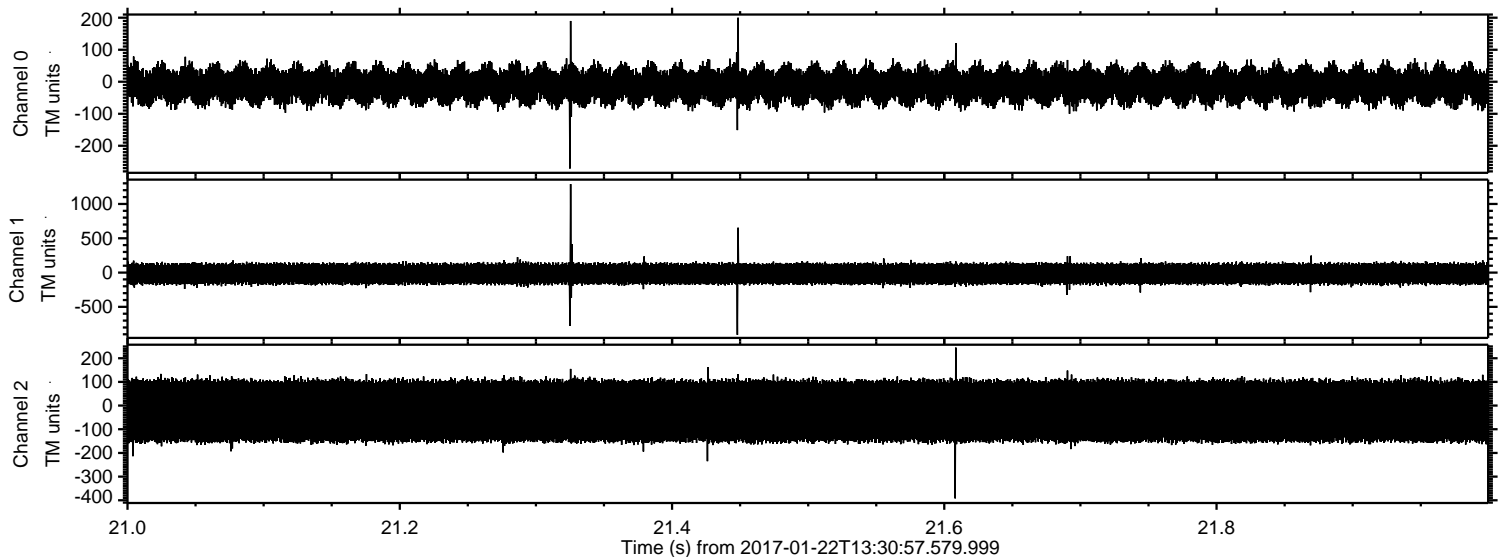

Processed Sun Jan 22 14:39:24 2017 by ELM ver.2012-10-06 from 001__elm20170122_133056__dat00.bin

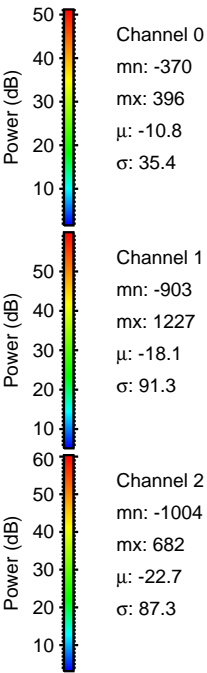
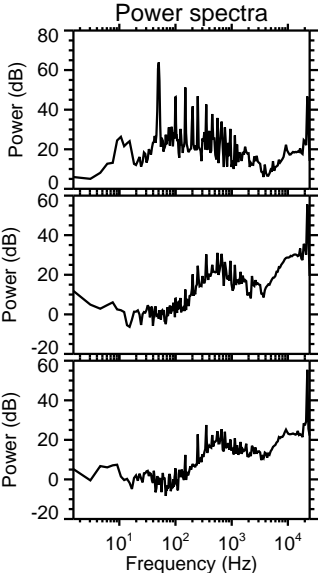
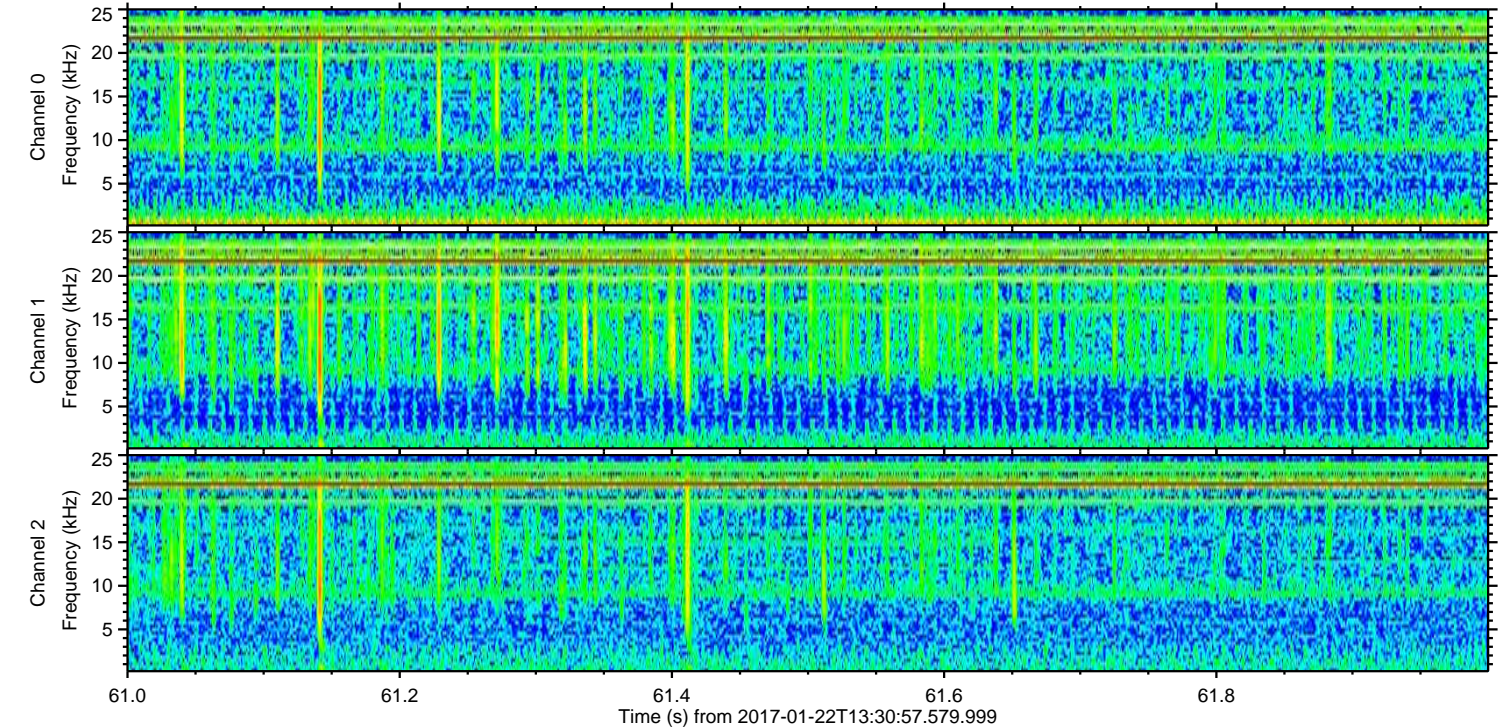
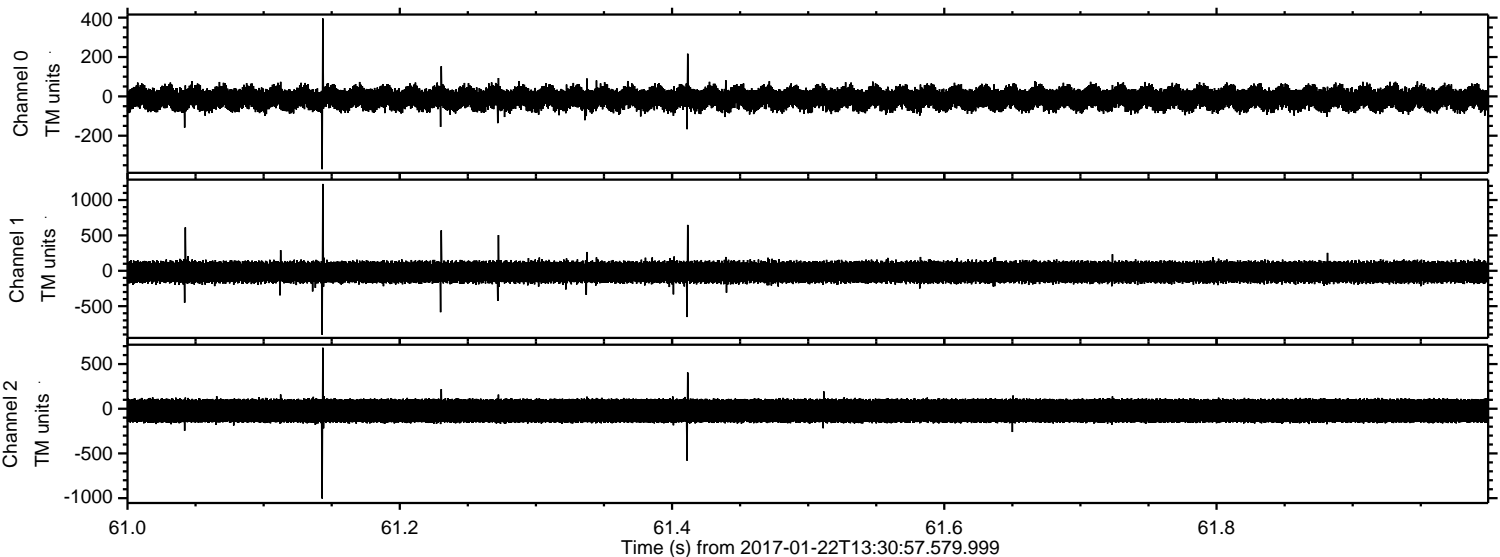

Channel 0

mn: -370
mx: 396
 μ : -10.8
 σ : 35.4

Channel 1

mn: -903
mx: 1227
 μ : -18.1
 σ : 91.3

Channel 2

mn: -1004
mx: 682
 μ : -22.7
 σ : 87.3

Processed Sun Jan 22 14:39:25 2017 by ELM ver.2012-10-06 from 001__elm20170122_133056__dat00.bin

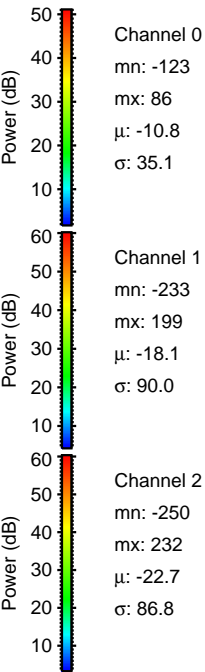
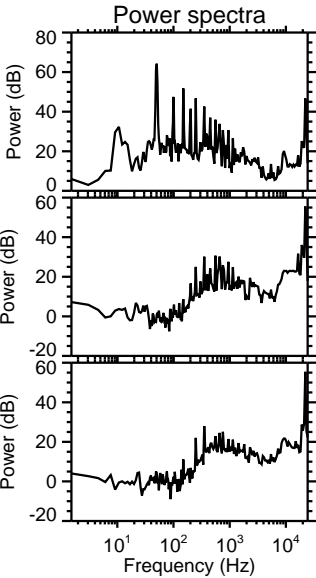
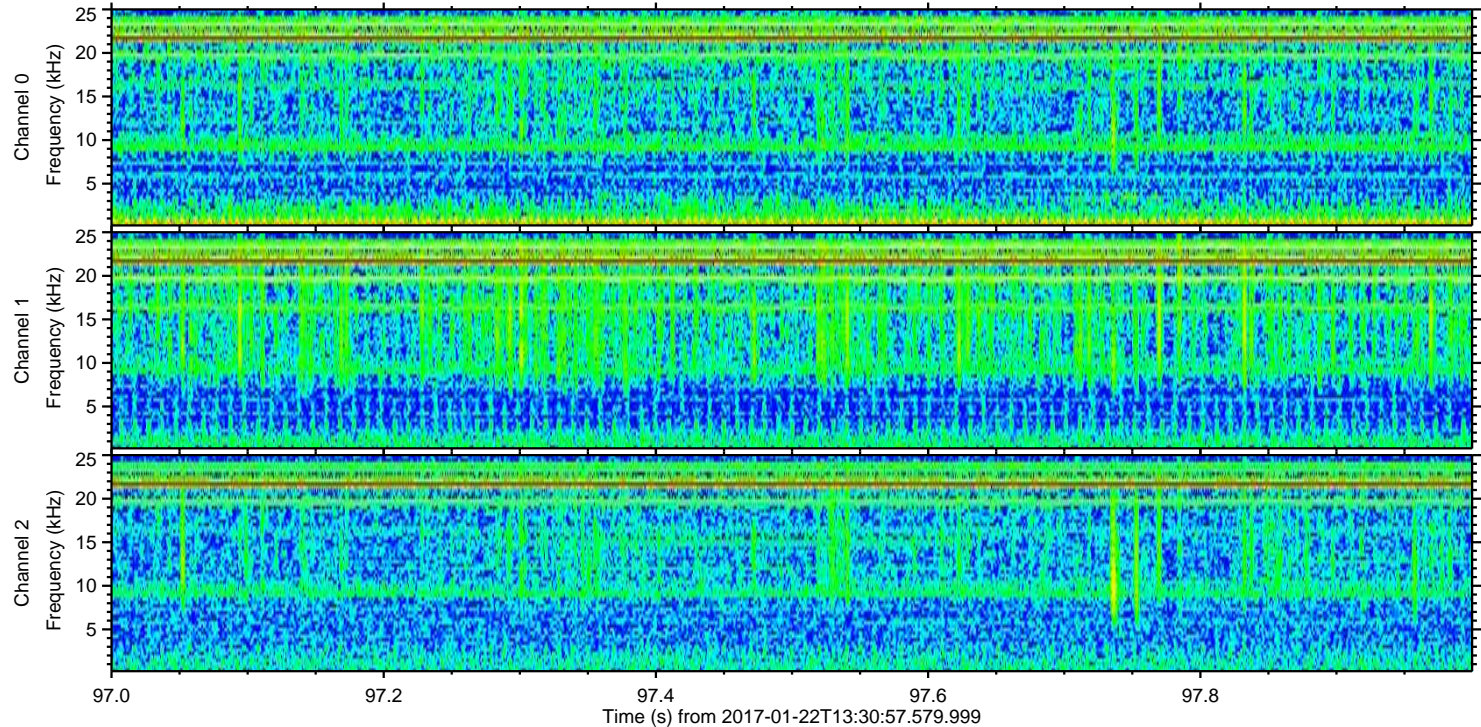
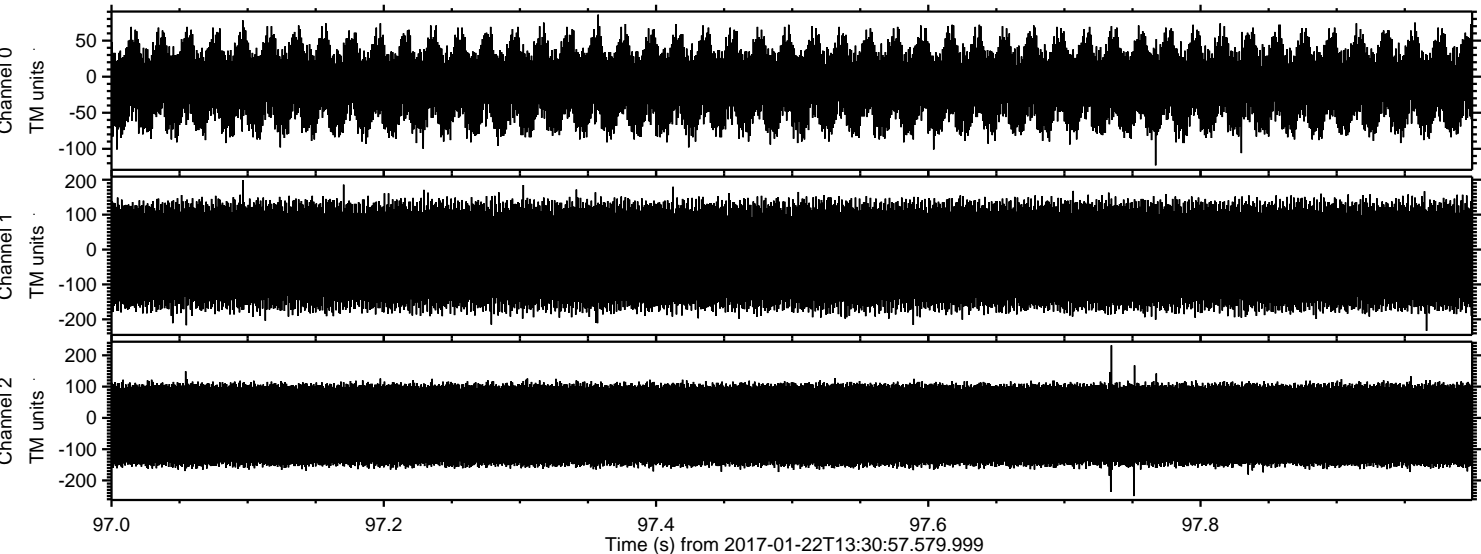

Channel 0
mn: -123
mx: 86
 μ : -10.8
 σ : 35.1

Channel 1
mn: -233
mx: 199
 μ : -18.1
 σ : 90.0

Channel 2
mn: -250
mx: 232
 μ : -22.7
 σ : 86.8