

ELMAVAN 3D WAVEFORMS (Measured data sampled at 50 kHz) 51000 packets of 144 samples from 2017-01-22T03:45:33.977.999.

Processed Sun Jan 22 04:53:03 2017 by ELM ver.2012-10-06 from 001__elm20170122_034532__dat00.bin

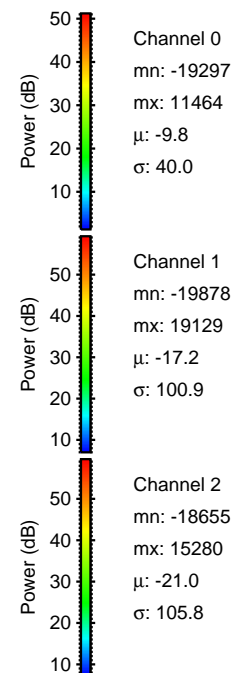
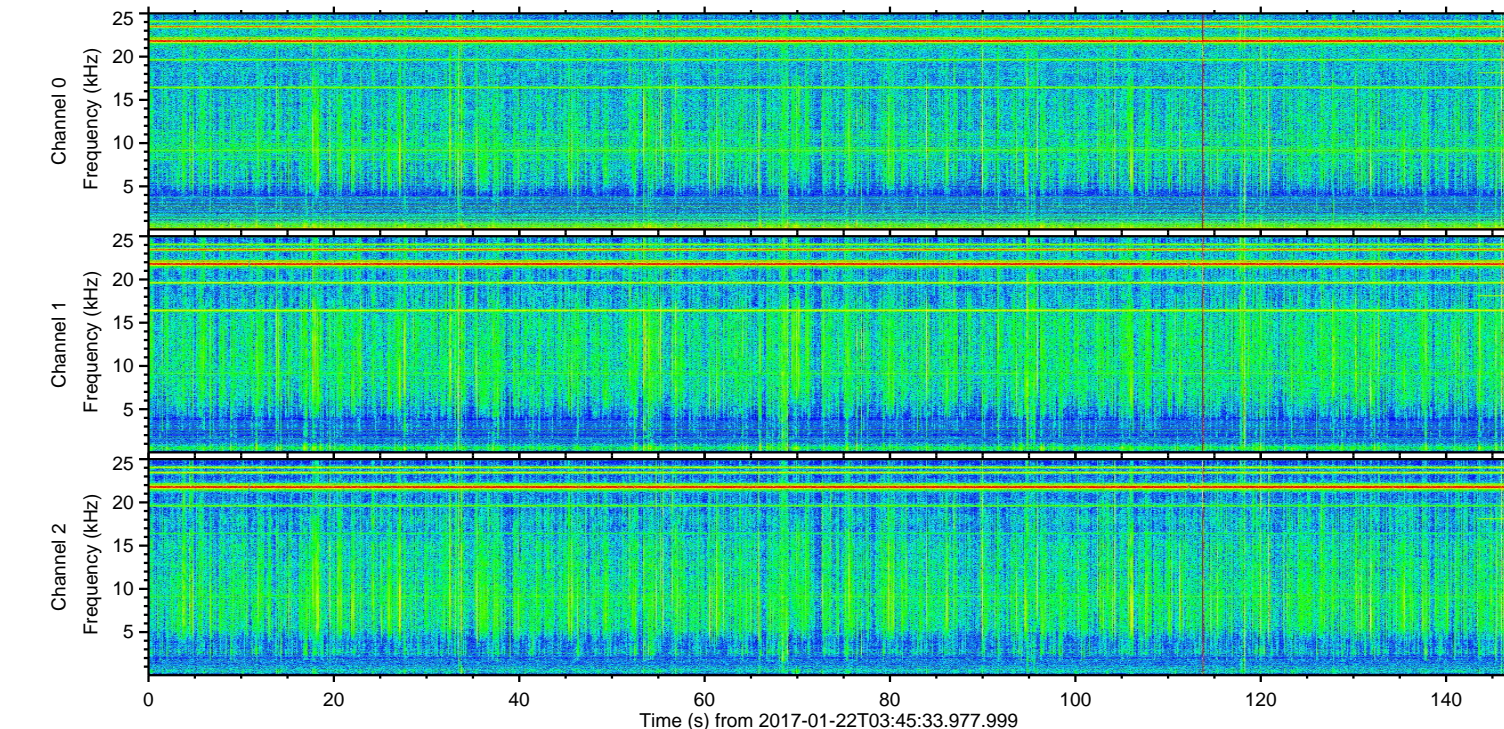
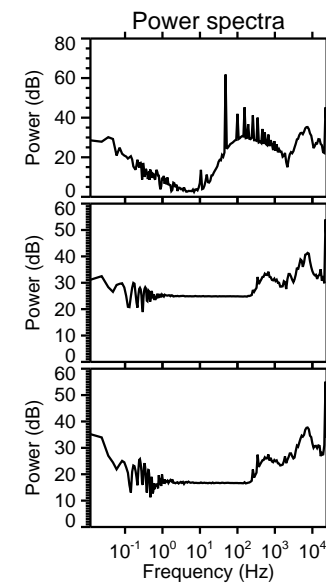
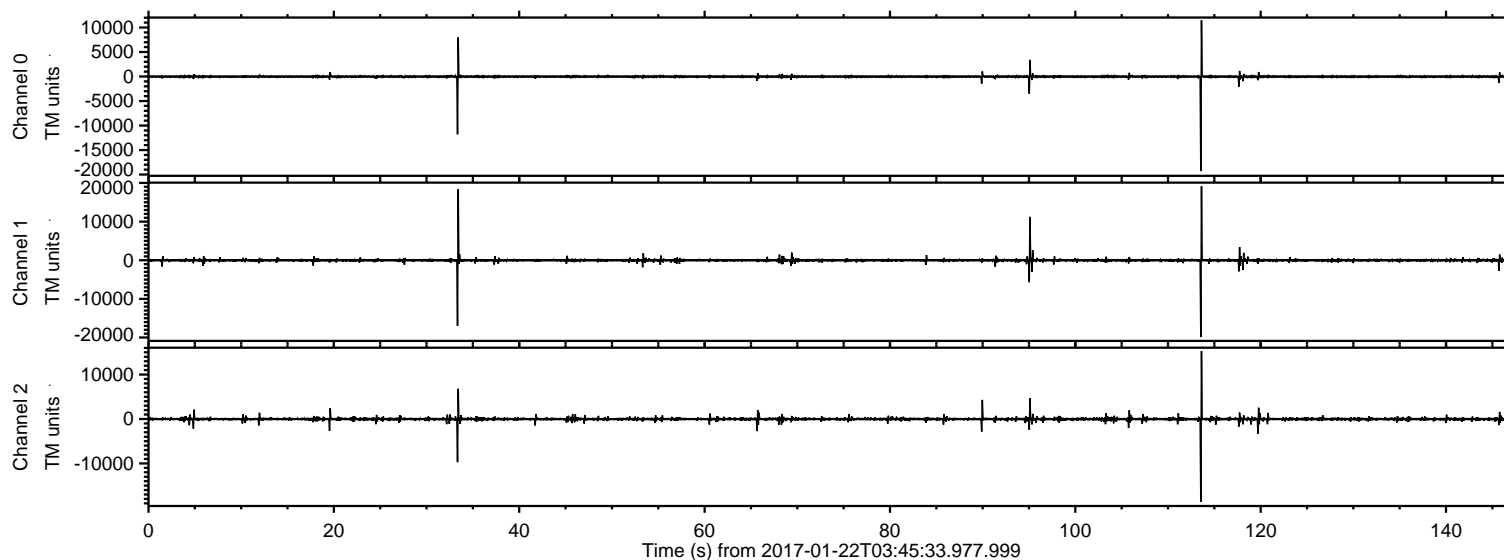

ELMAVAN 3D WAVEFORMS (Measured data sampled at 50 kHz) 51000 packets of 144 samples from 2017-01-22T03:45:33.977.999. Part 114/147

Processed Sun Jan 22 04:53:14 2017 by ELM ver.2012-10-06 from 001__elm20170122_034532__dat00.bin

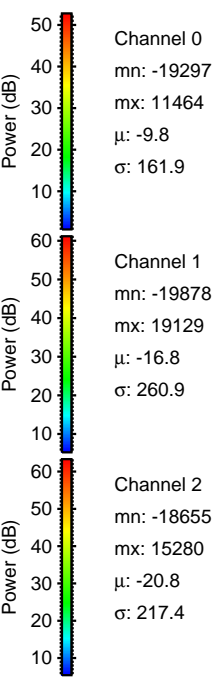
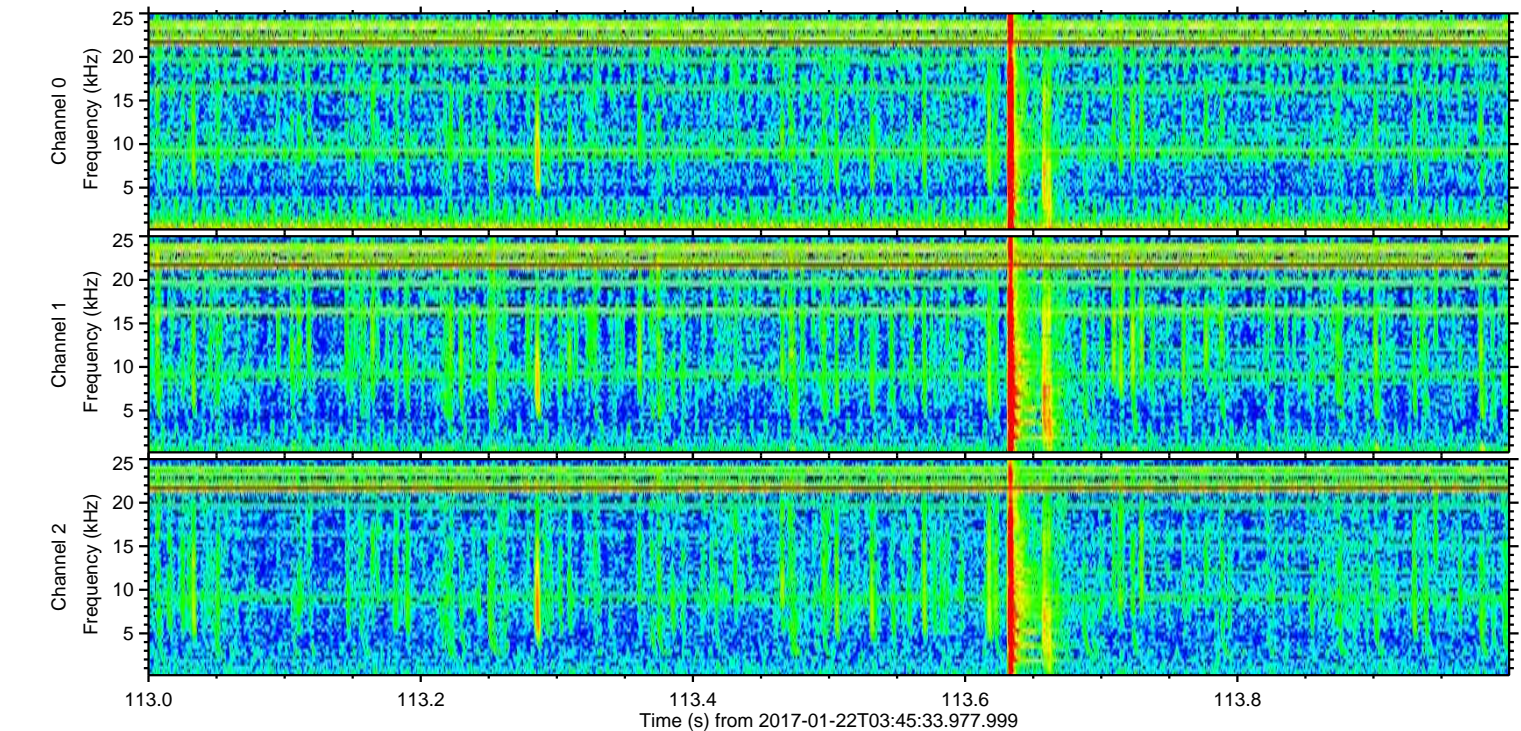
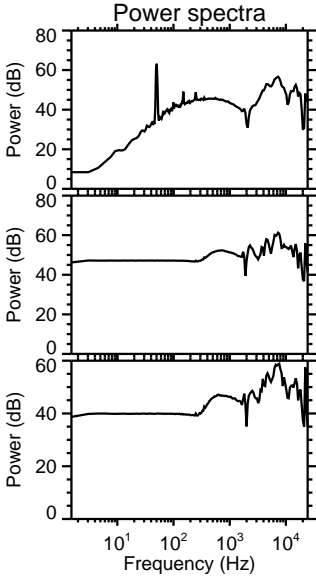
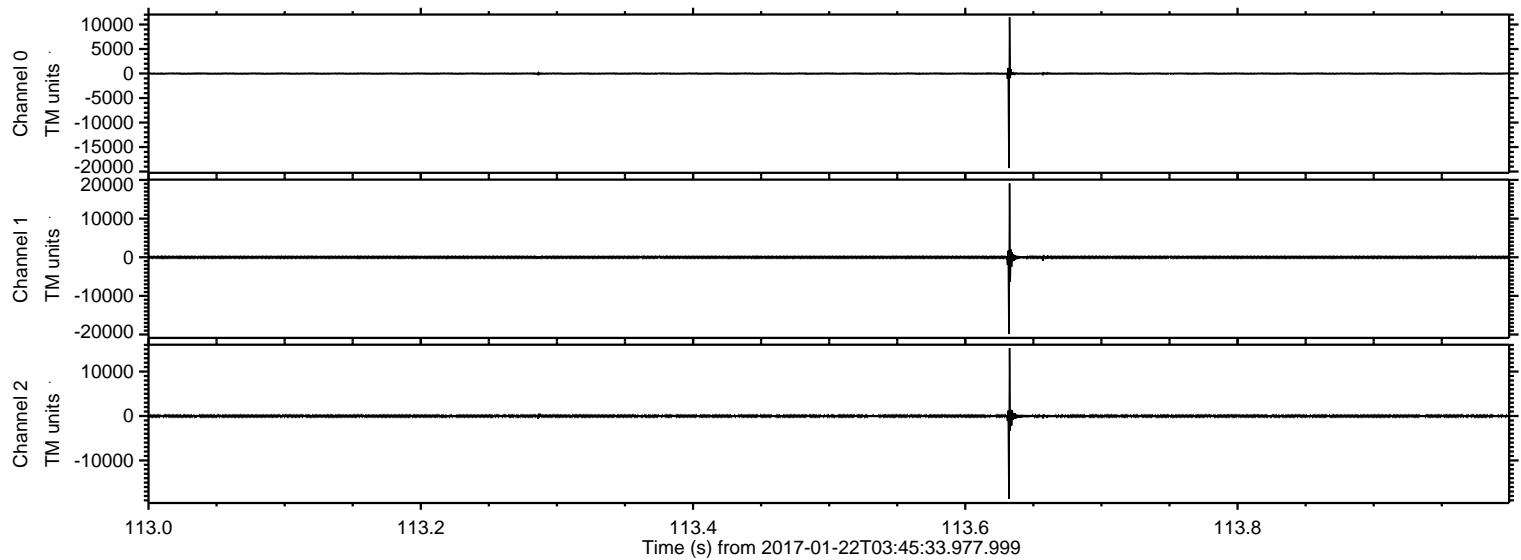

ELMAVAN 3D WAVEFORMS (Measured data sampled at 50 kHz) 51000 packets of 144 samples from 2017-01-22T03:45:33.977.999. Part 34/147

Processed Sun Jan 22 04:53:15 2017 by ELM ver.2012-10-06 from 001__elm20170122_034532__dat00.bin

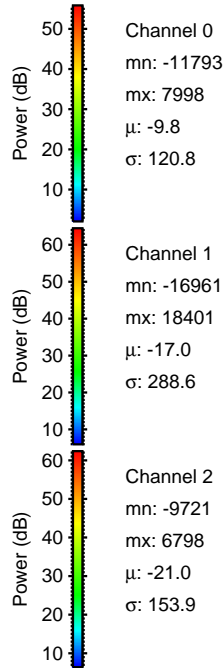
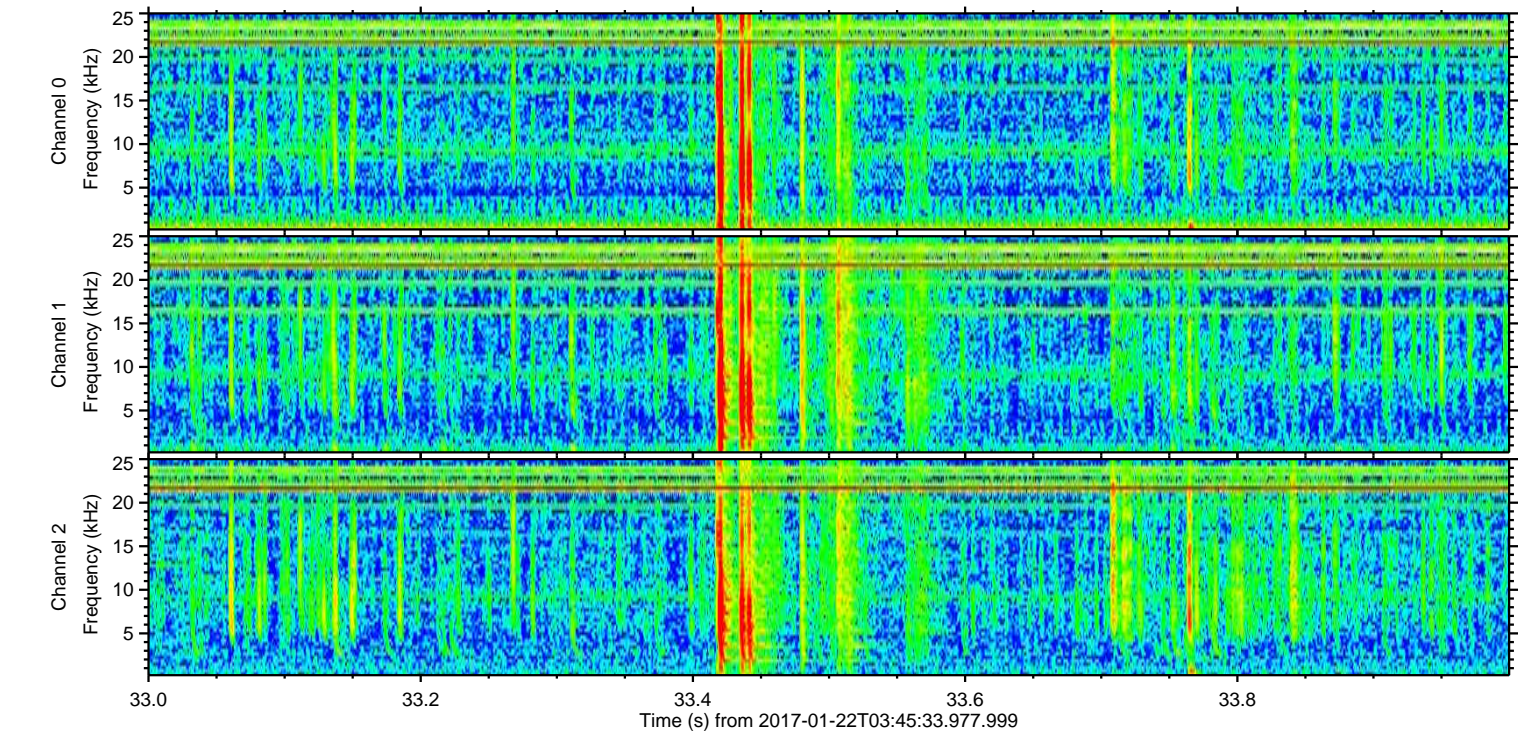
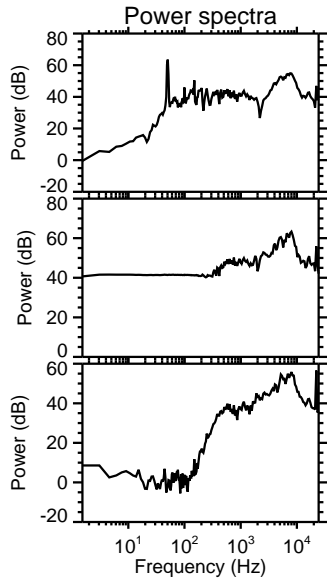
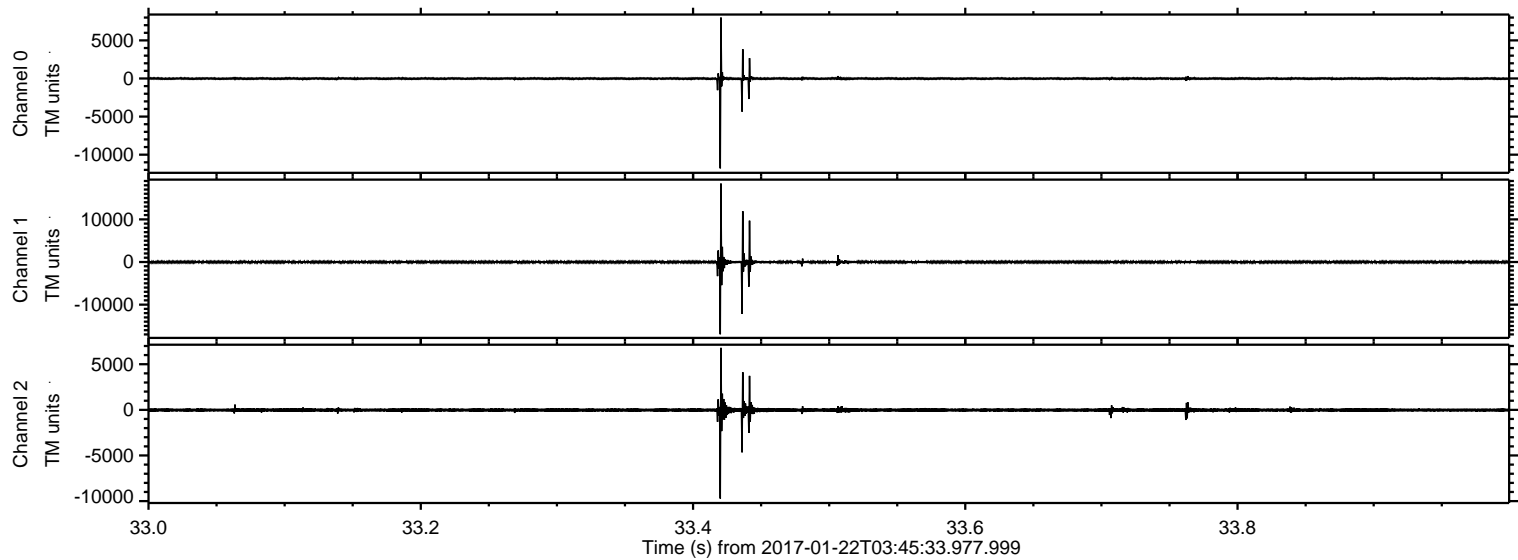

Processed Sun Jan 22 04:53:16 2017 by ELM ver.2012-10-06 from 001__elm20170122_034532__dat00.bin

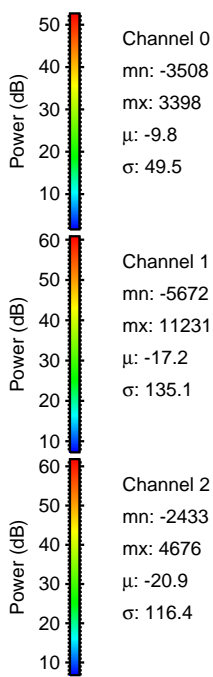
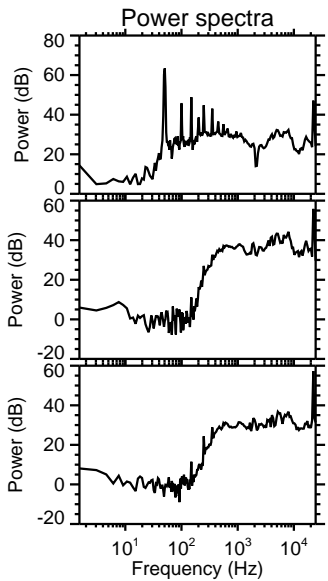
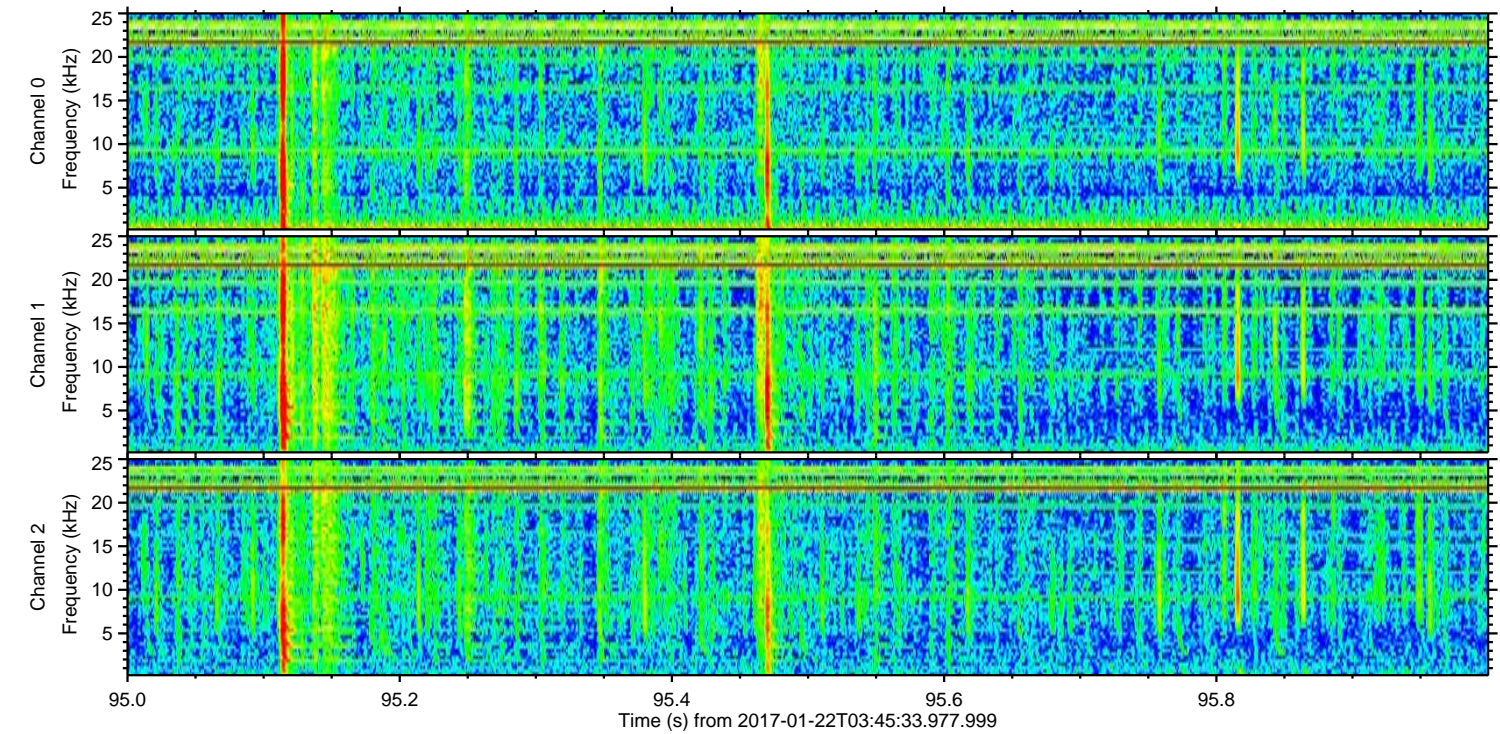
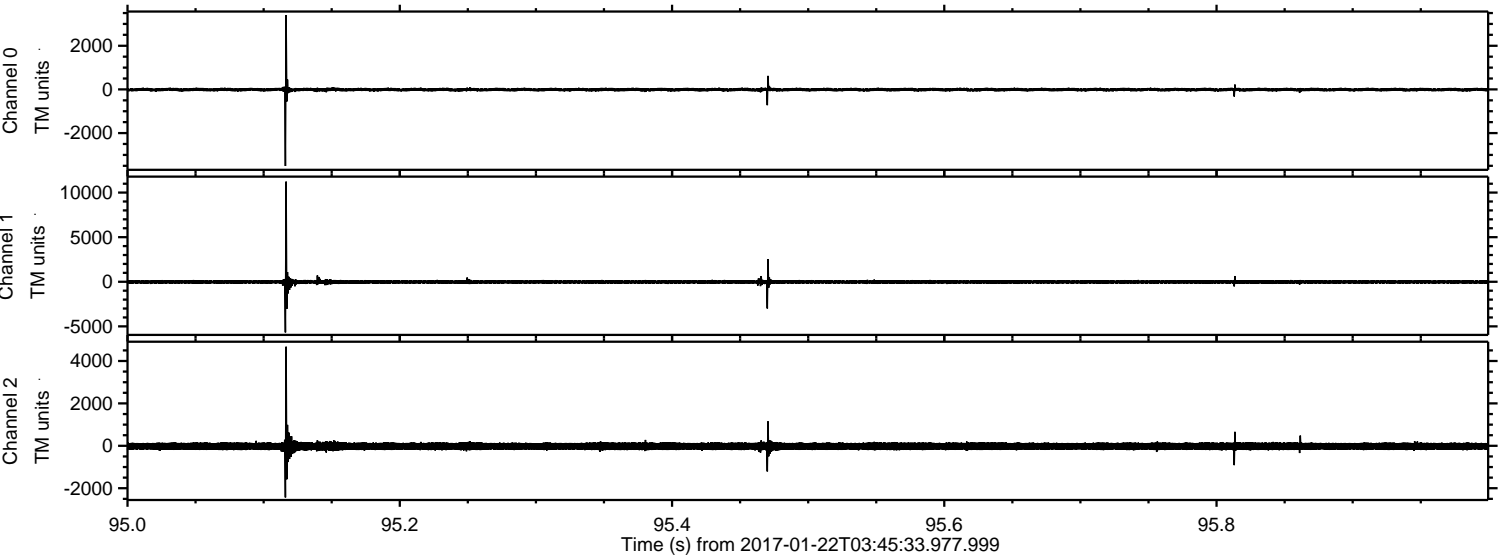

Channel 0
mn: -3508
mx: 3398
 μ : -9.8
 σ : 49.5

Channel 1
mn: -5672
mx: 11231
 μ : -17.2
 σ : 135.1

Channel 2
mn: -2433
mx: 4676
 μ : -20.9
 σ : 116.4

ELMAVAN 3D WAVEFORMS (Measured data sampled at 50 kHz) 51000 packets of 144 samples from 2017-01-22T03:45:33.977.999. Part 90/147

Processed Sun Jan 22 04:53:17 2017 by ELM ver.2012-10-06 from 001__elm20170122_034532__dat00.bin

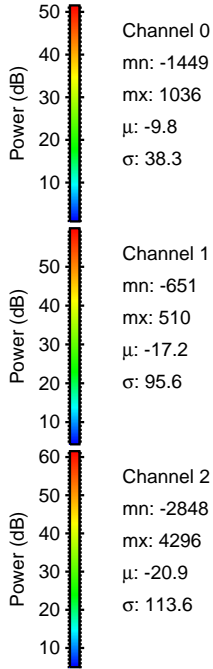
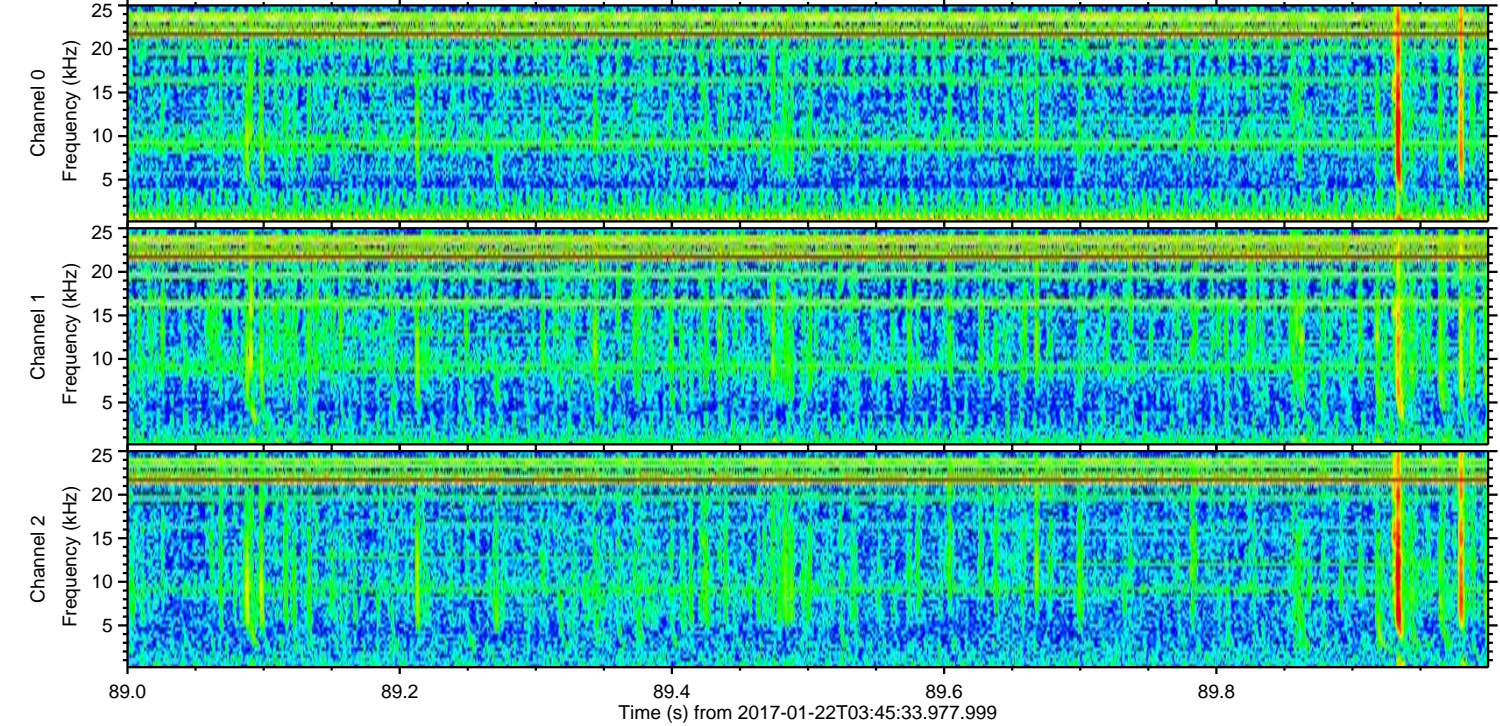
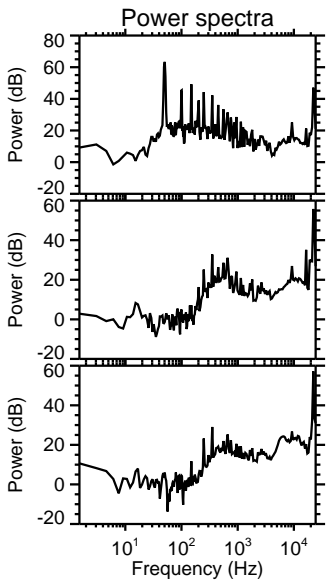
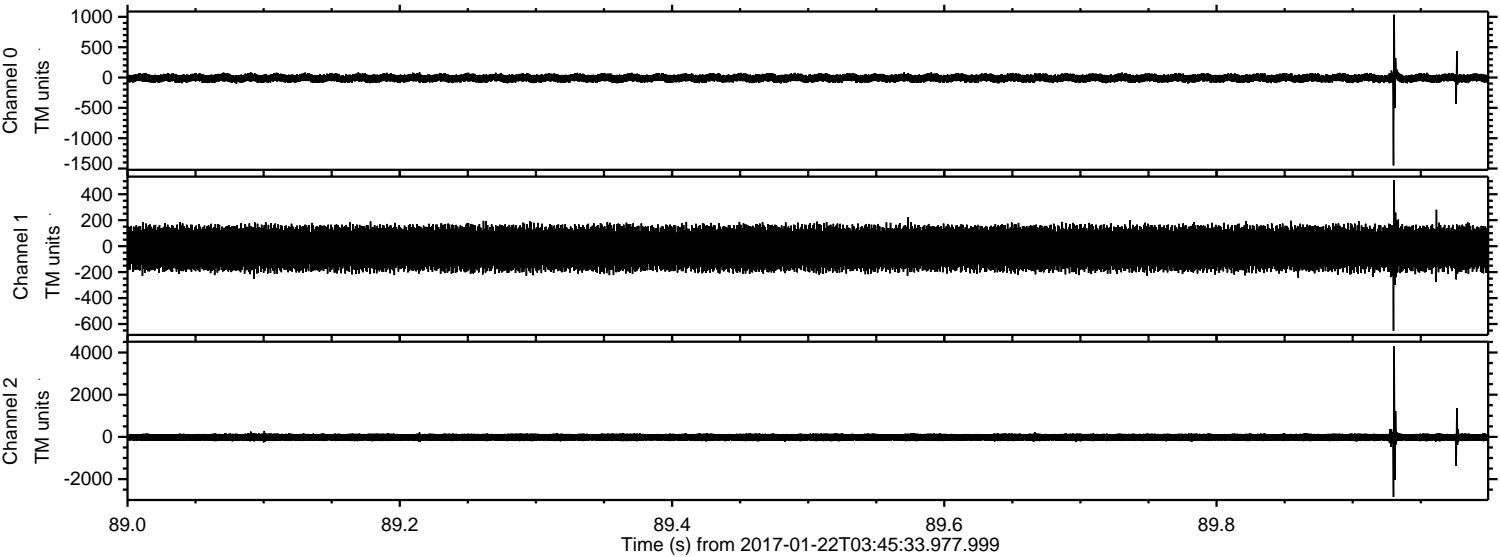

ELMAVAN 3D WAVEFORMS (Measured data sampled at 50 kHz) 51000 packets of 144 samples from 2017-01-22T03:45:33.977.999. Part 118/147

Processed Sun Jan 22 04:53:18 2017 by ELM ver.2012-10-06 from 001__elm20170122_034532__dat00.bin

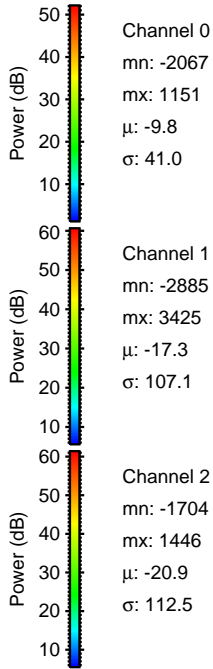
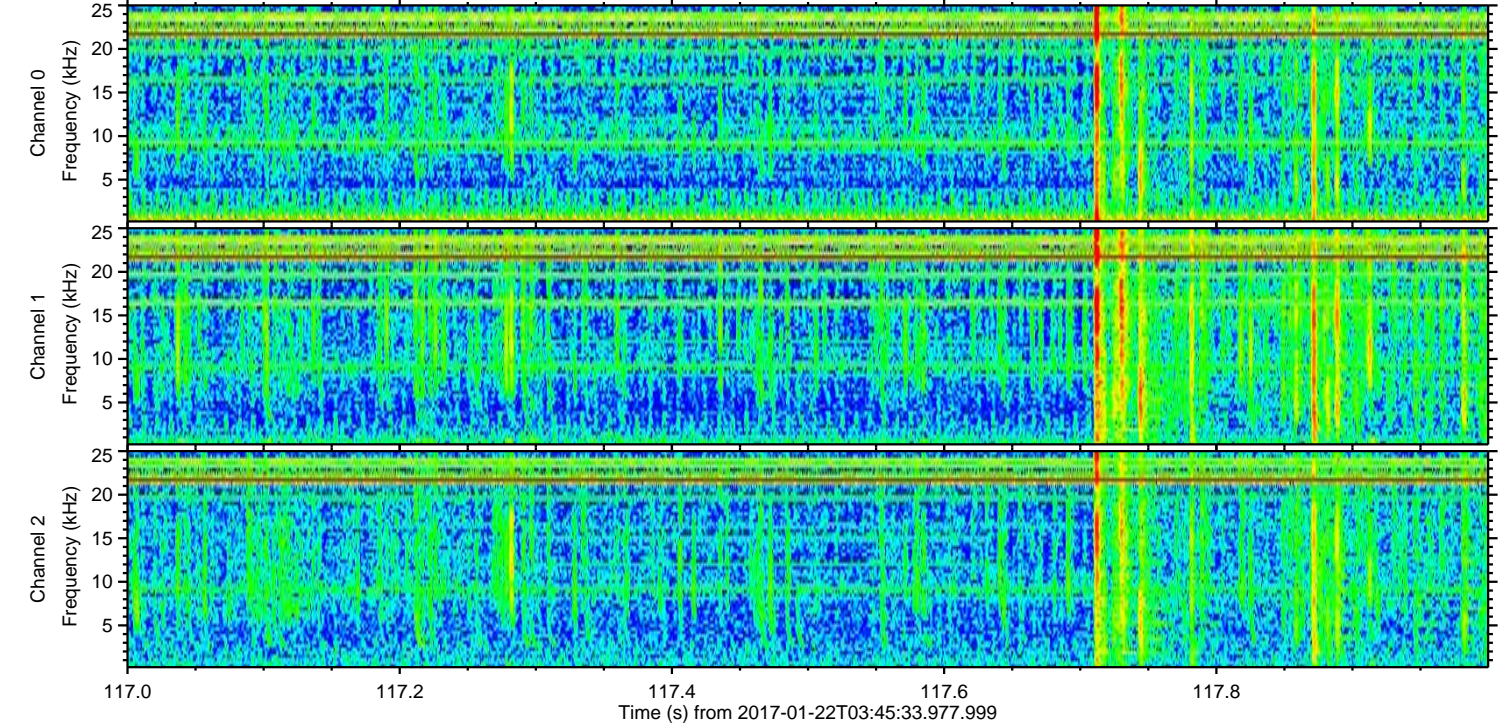
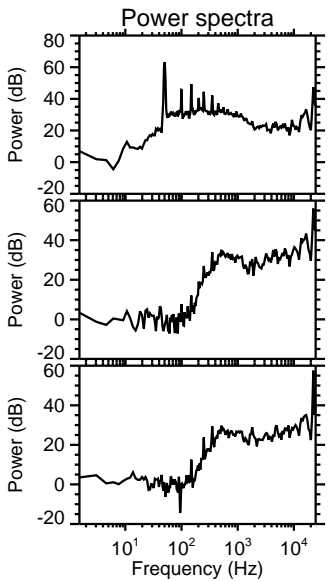
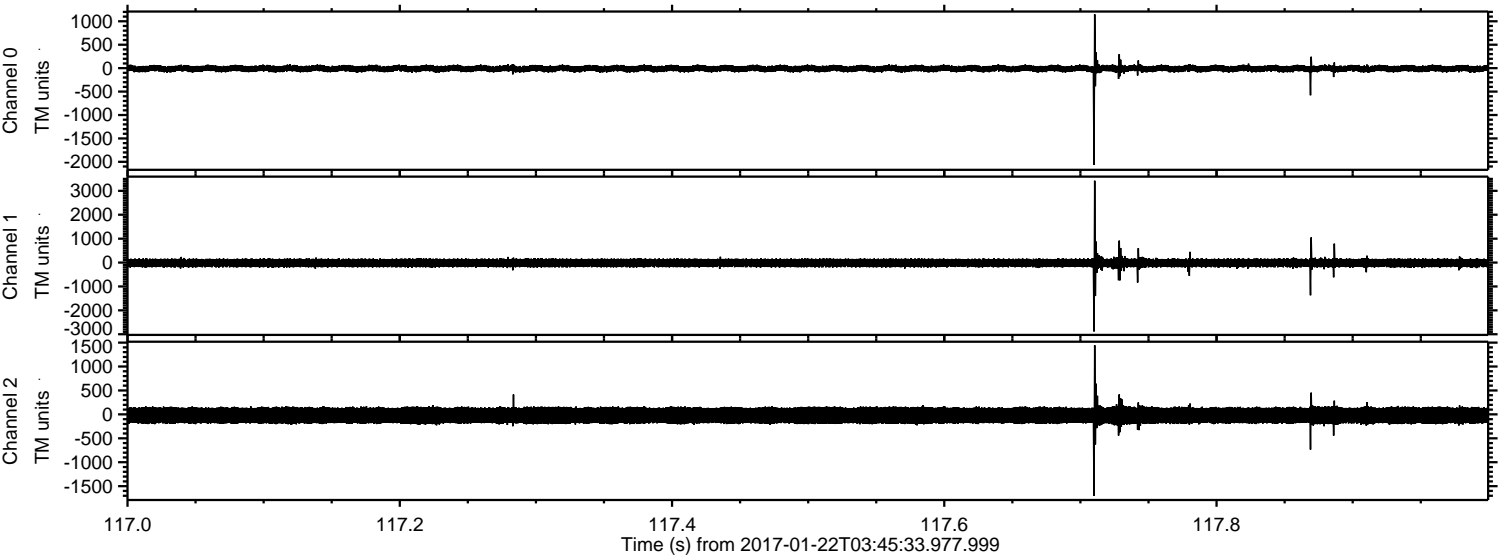

ELMAVAN 3D WAVEFORMS (Measured data sampled at 50 kHz) 51000 packets of 144 samples from 2017-01-22T03:45:33.977.999. Part 120/147

Processed Sun Jan 22 04:53:19 2017 by ELM ver.2012-10-06 from 001__elm20170122_034532__dat00.bin

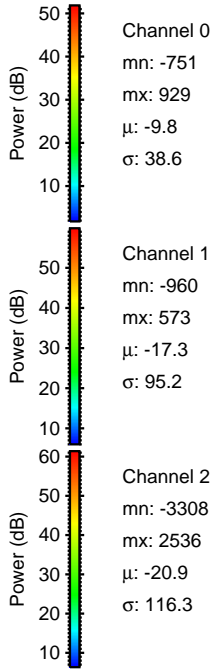
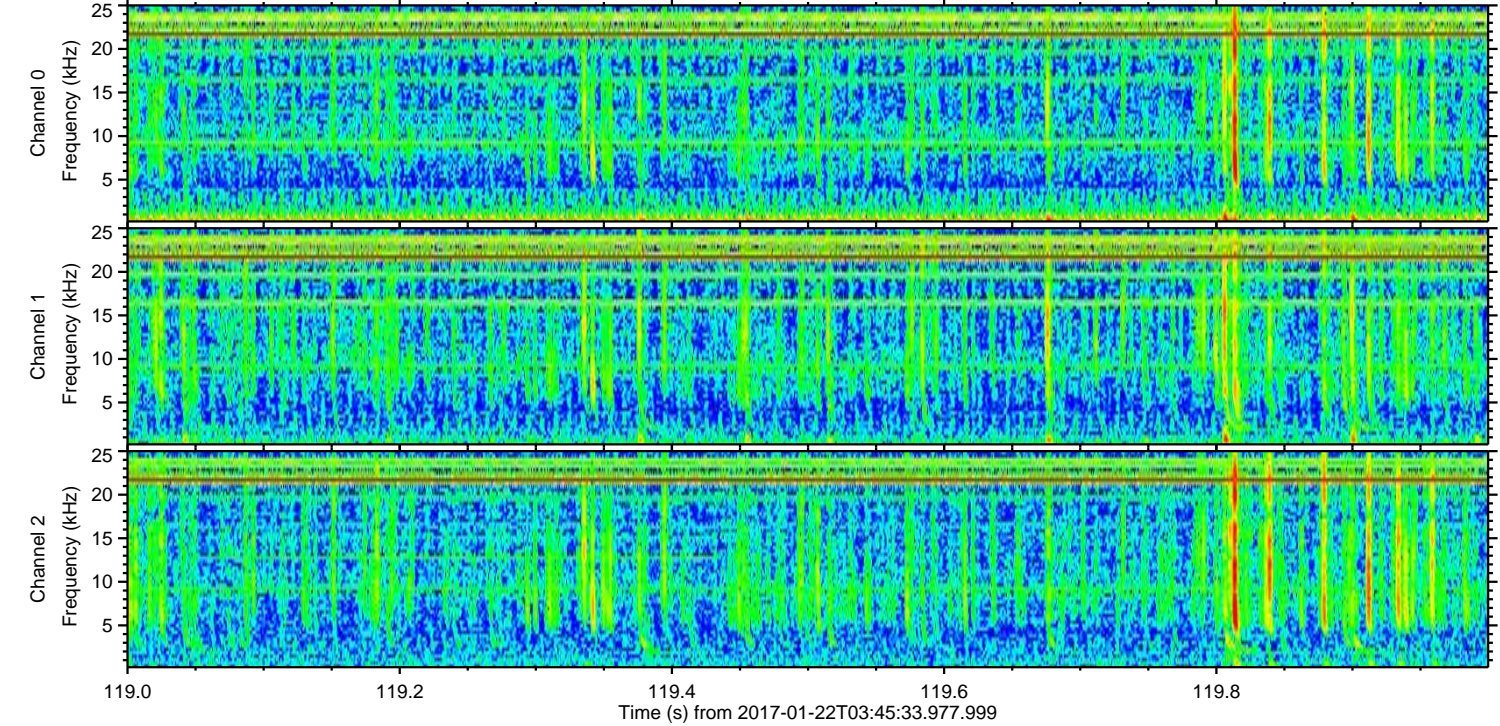
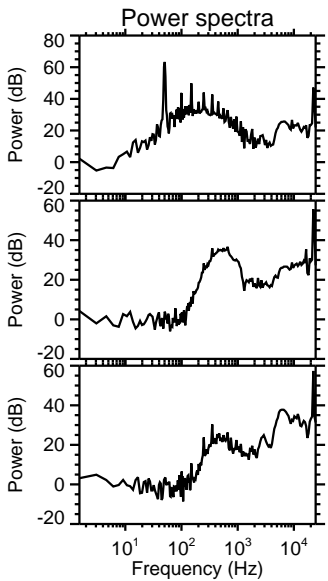
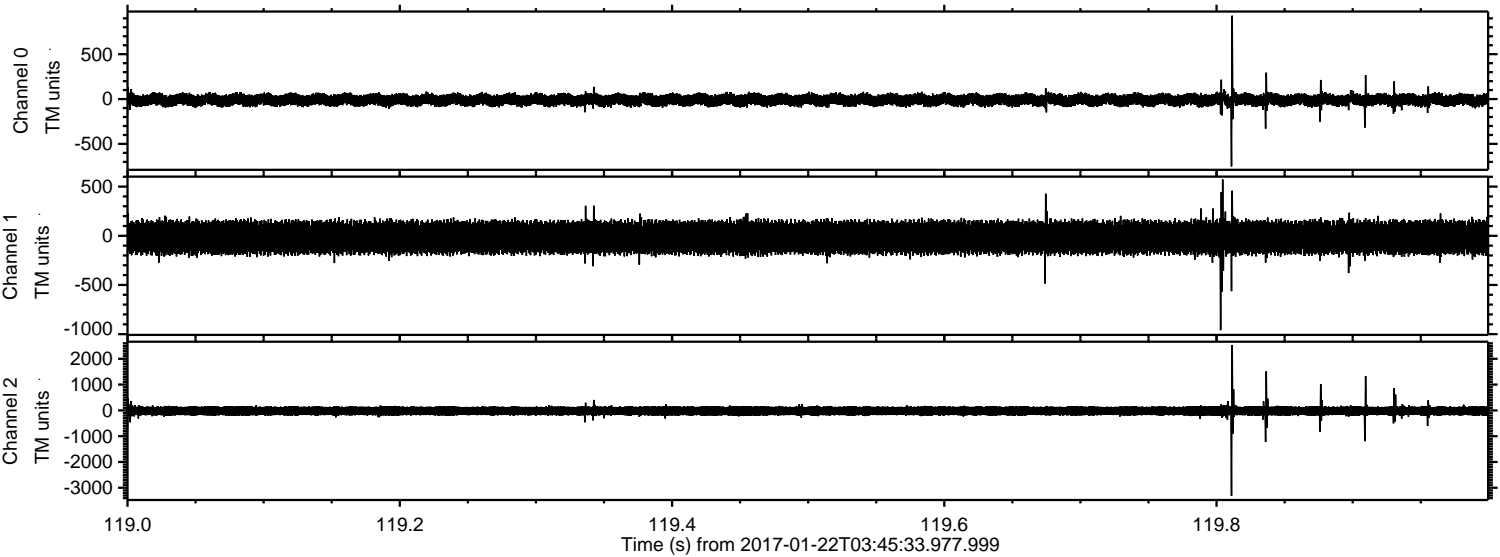

Channel 0
mn: -751
mx: 929
 μ : -9.8
 σ : 38.6

Channel 1
mn: -960
mx: 573
 μ : -17.3
 σ : 95.2

Channel 2
mn: -3308
mx: 2536
 μ : -20.9
 σ : 116.3

ELMAVAN 3D WAVEFORMS (Measured data sampled at 50 kHz) 51000 packets of 144 samples from 2017-01-22T03:45:33.977.999. Part 66/147

Processed Sun Jan 22 04:53:20 2017 by ELM ver.2012-10-06 from 001__elm20170122_034532__dat00.bin

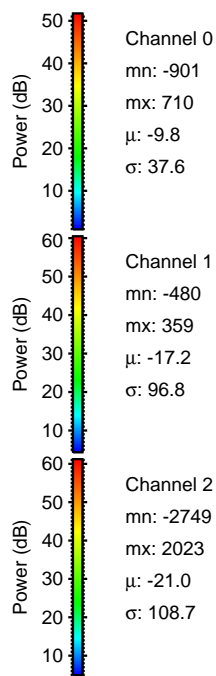
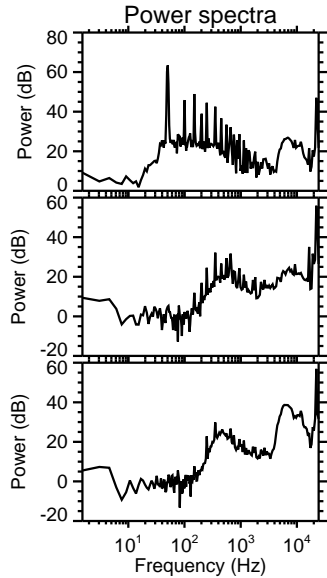
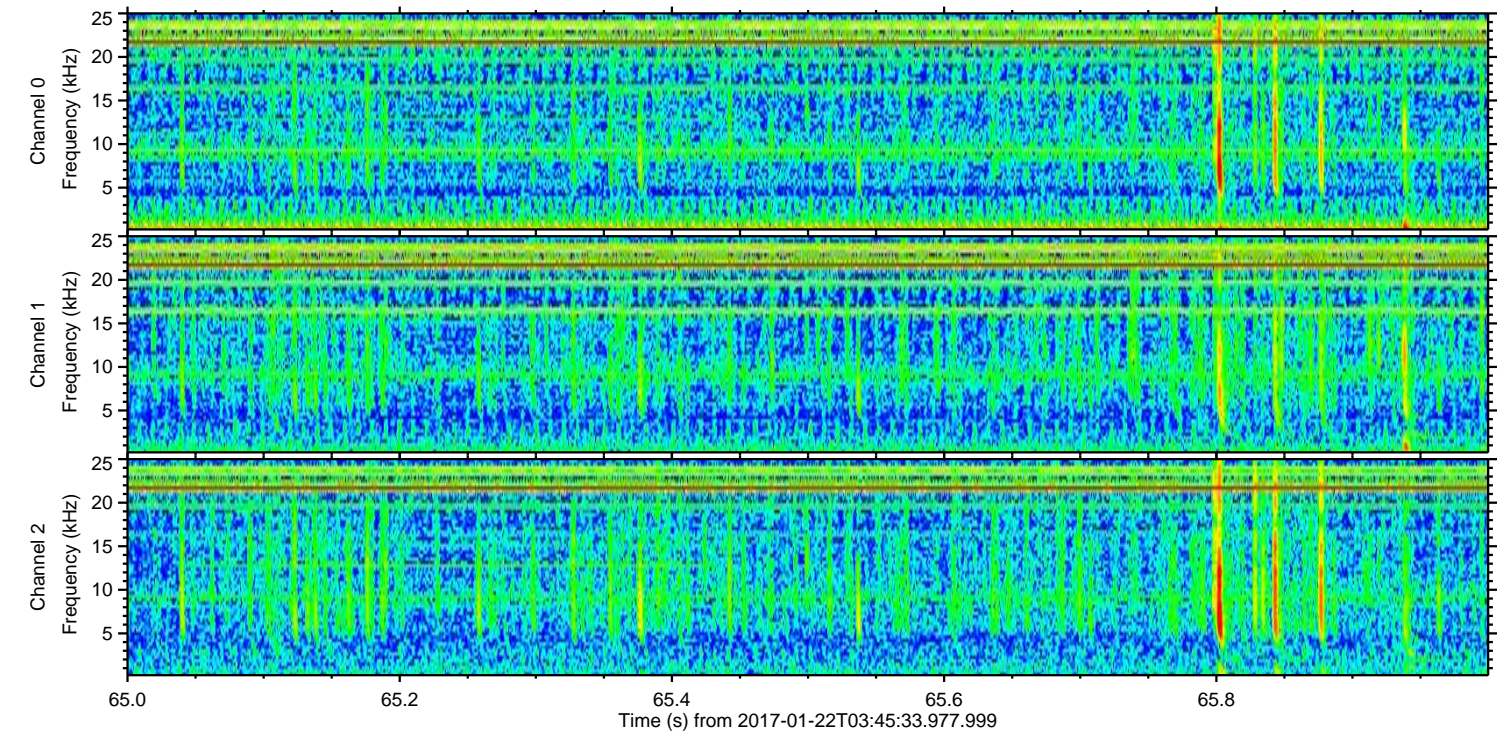
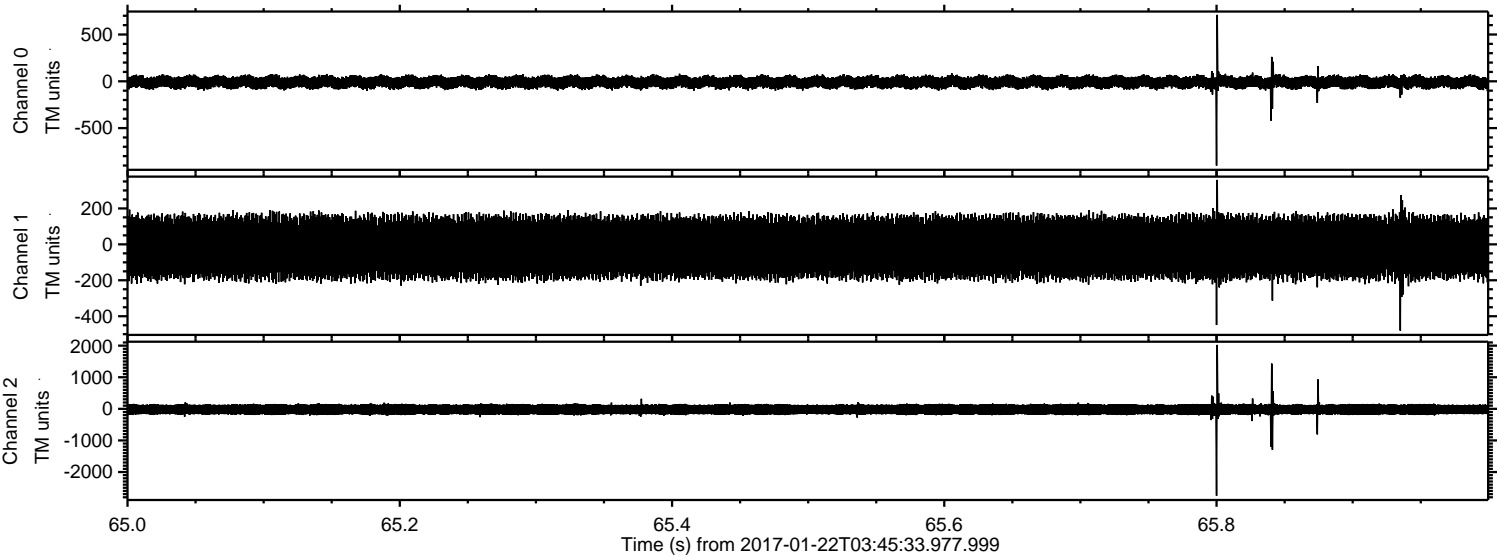

ELMAVAN 3D WAVEFORMS (Measured data sampled at 50 kHz) 51000 packets of 144 samples from 2017-01-22T03:45:33.977.999. Part 146/147

Processed Sun Jan 22 04:53:21 2017 by ELM ver.2012-10-06 from 001__elm20170122_034532__dat00.bin

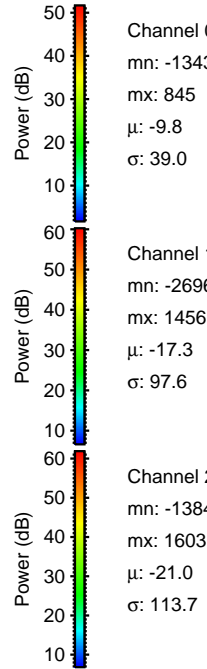
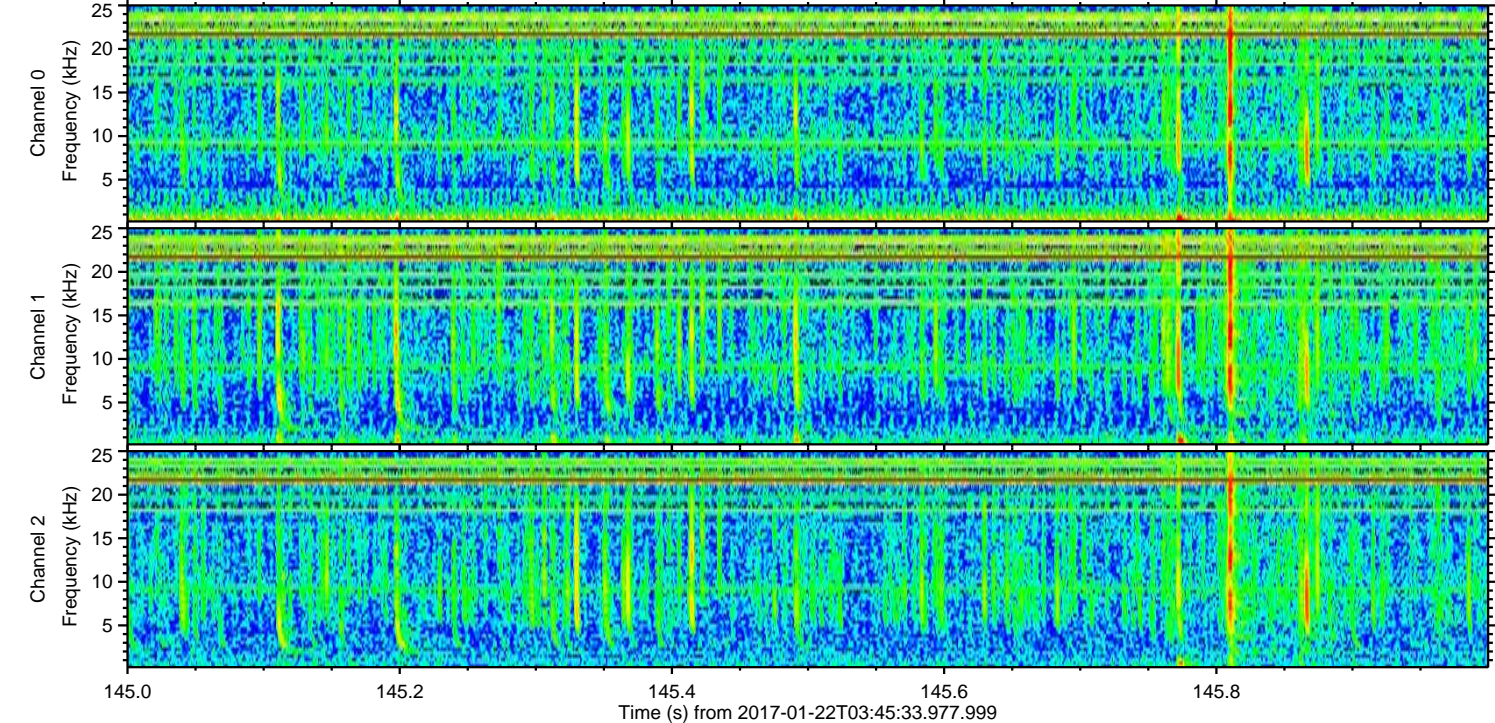
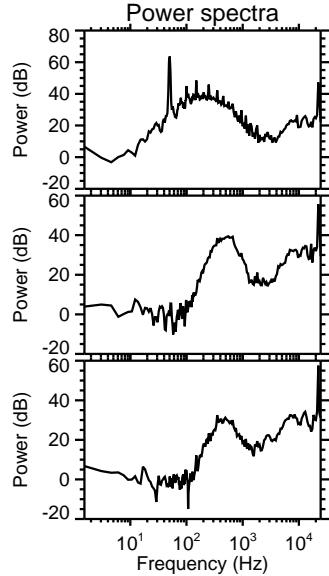
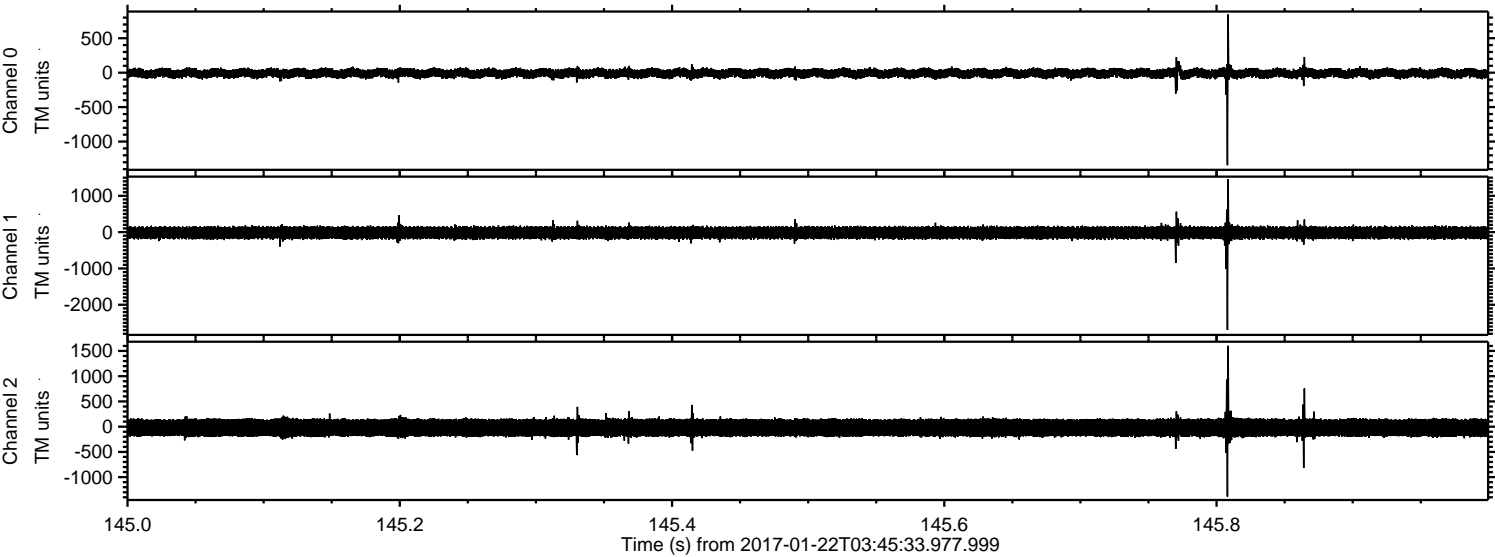

ELMAVAN 3D WAVEFORMS (Measured data sampled at 50 kHz) 51000 packets of 144 samples from 2017-01-22T03:45:33.977.999. Part 20/147

Processed Sun Jan 22 04:53:22 2017 by ELM ver.2012-10-06 from 001__elm20170122_034532__dat00.bin

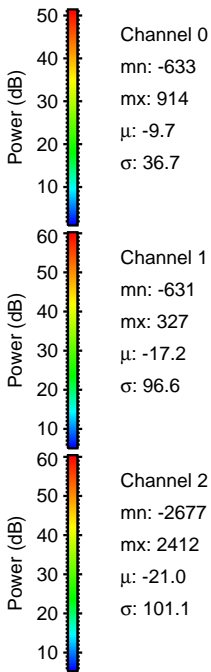
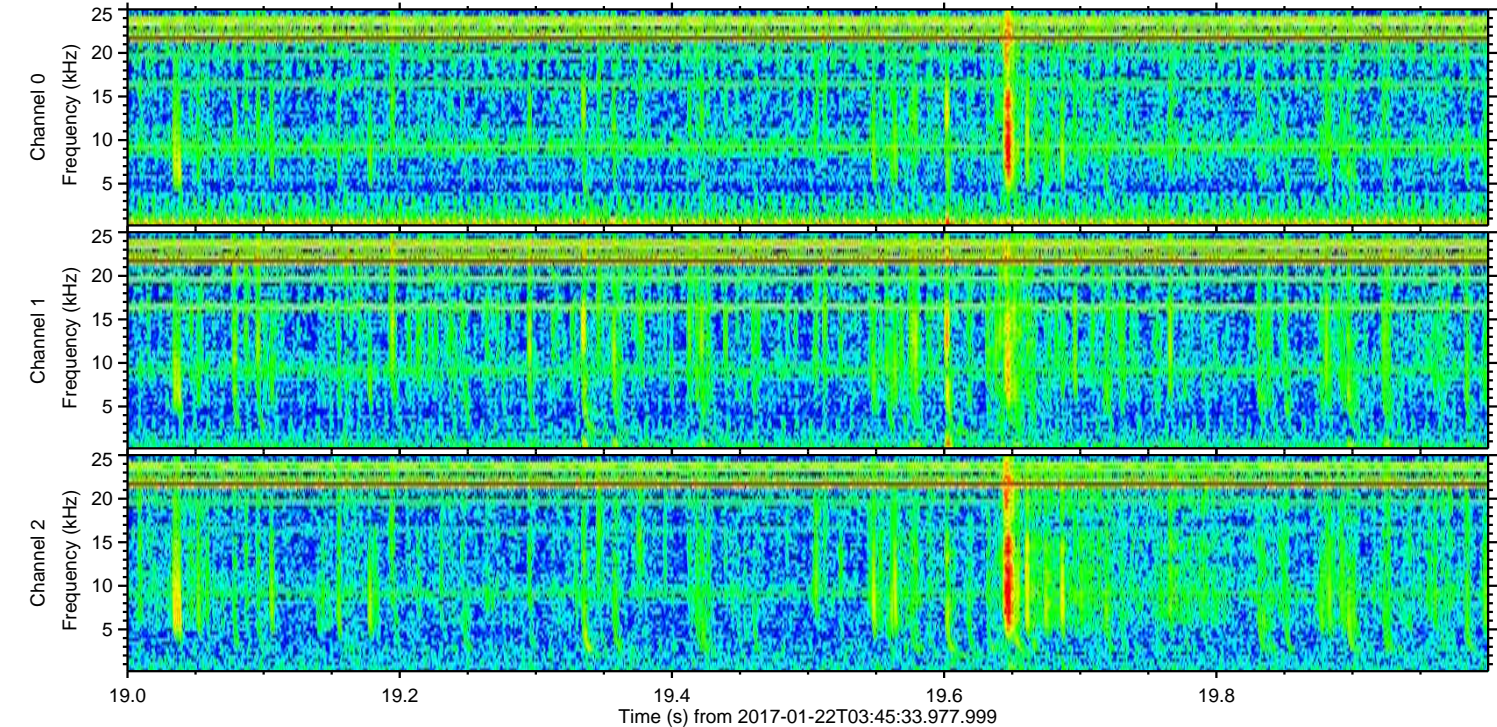
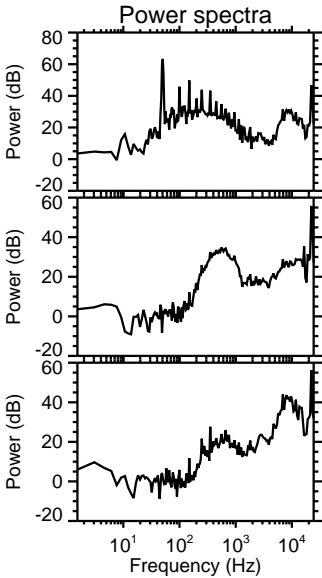
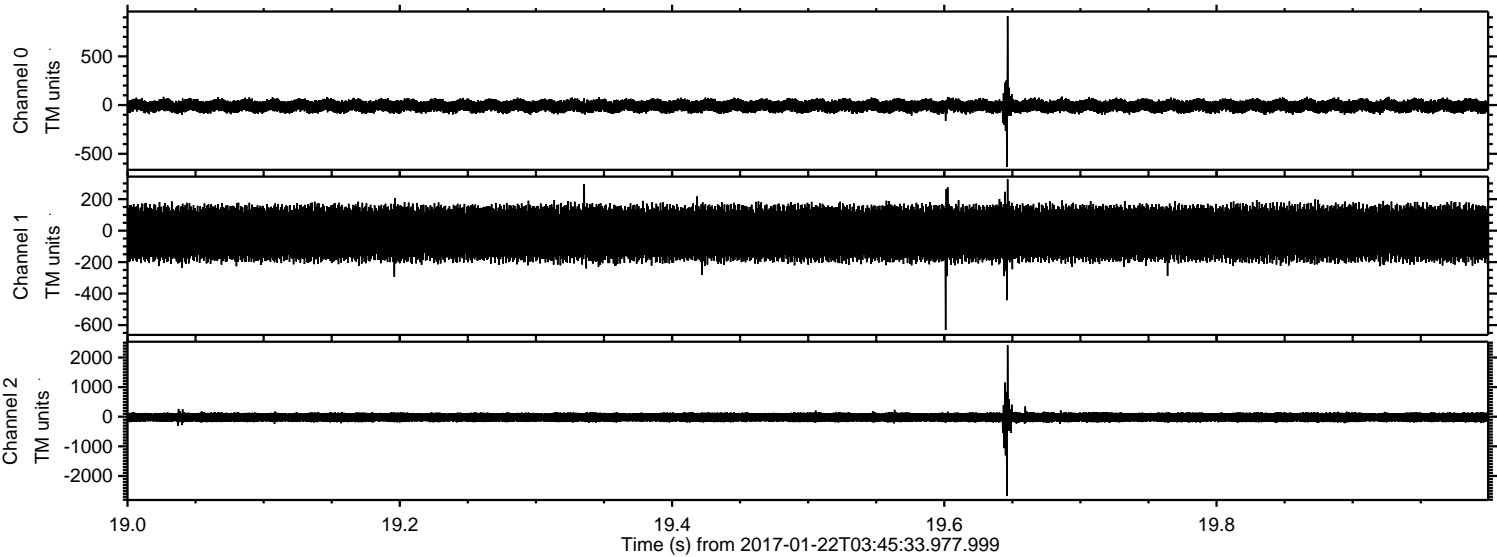

Processed Sun Jan 22 04:53:23 2017 by ELM ver.2012-10-06 from 001__elm20170122_034532__dat00.bin

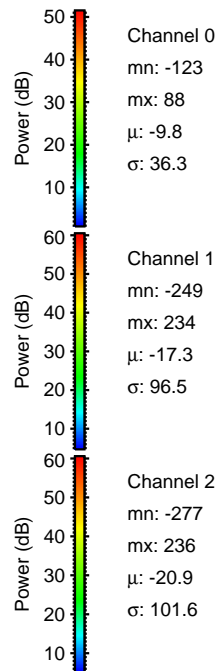
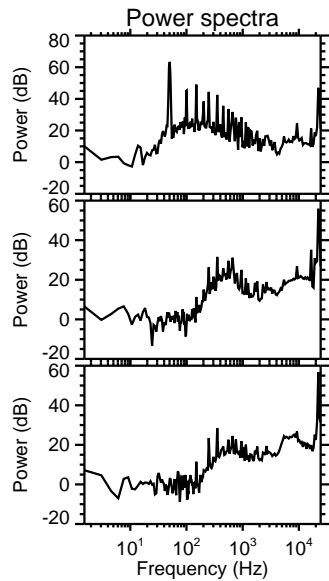
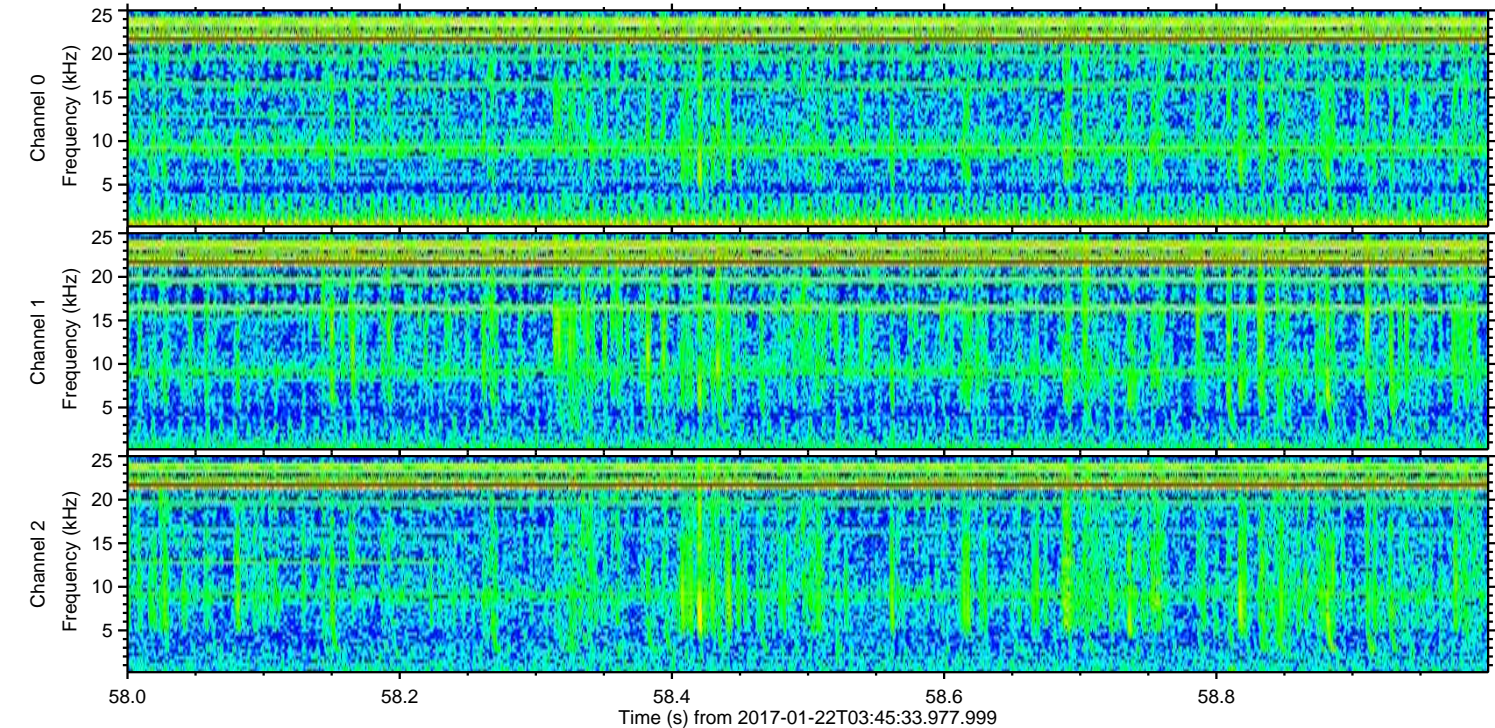
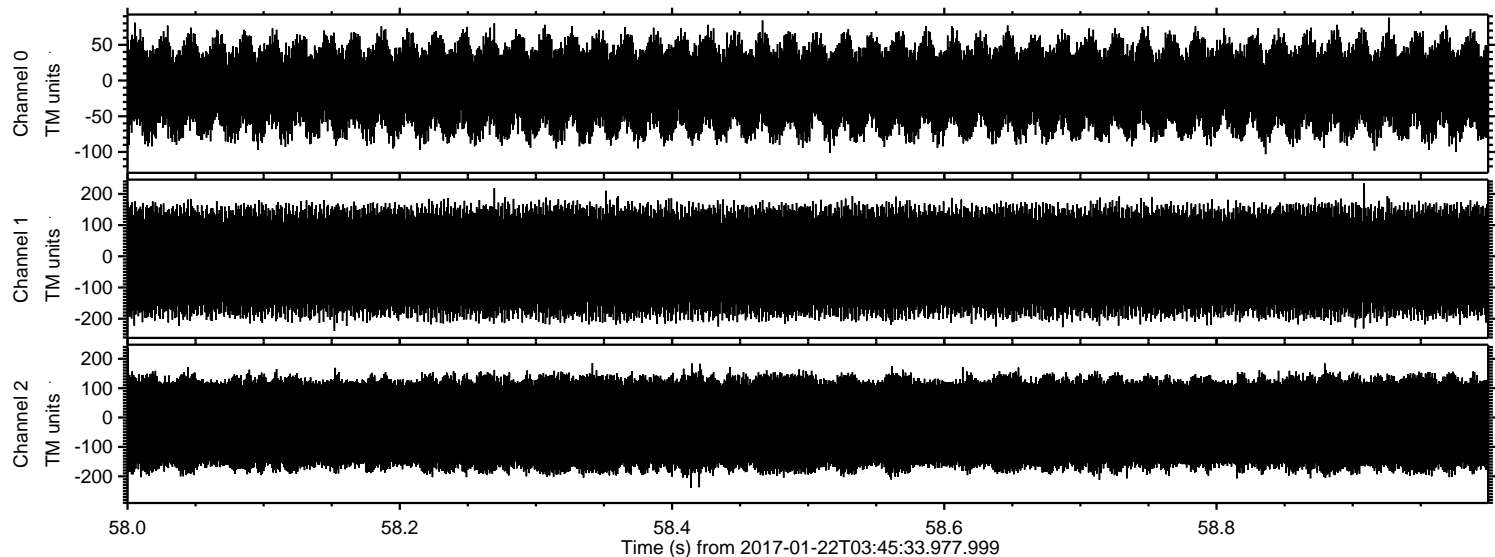

Channel 0
mn: -123
mx: 88
 μ : -9.8
 σ : 36.3

Channel 1
mn: -249
mx: 234
 μ : -17.3
 σ : 96.5

Channel 2
mn: -277
mx: 236
 μ : -20.9
 σ : 101.6