

ELMAVAN 3D WAVEFORMS (Measured data sampled at 50 kHz) 51000 packets of 144 samples from 2017-01-22T03:15:32.768.999.

Processed Sun Jan 22 04:23:16 2017 by ELM ver.2012-10-06 from 001__elm20170122_031531__dat00.bin

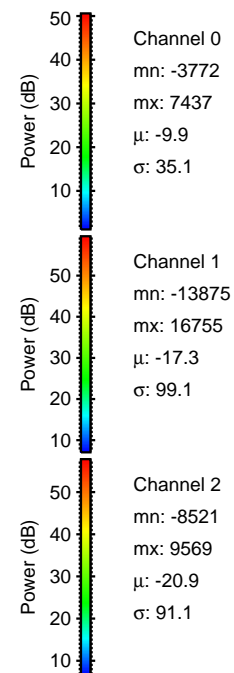
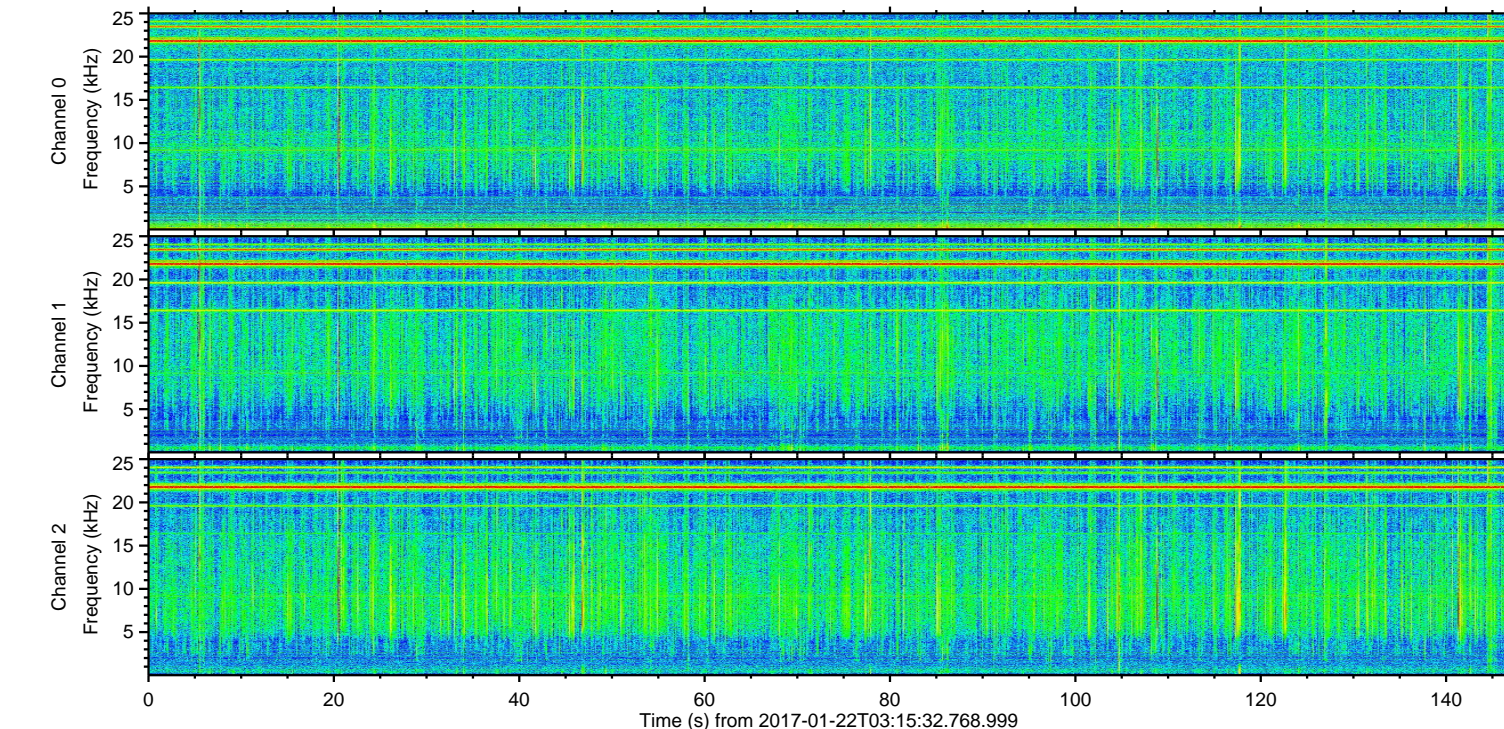
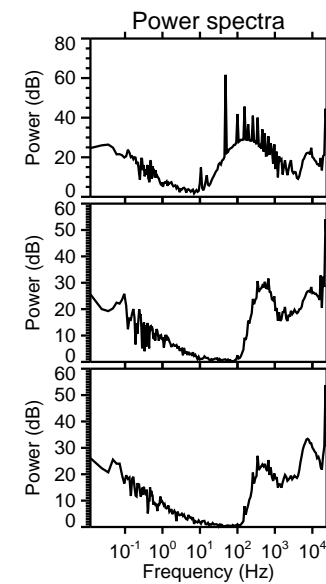
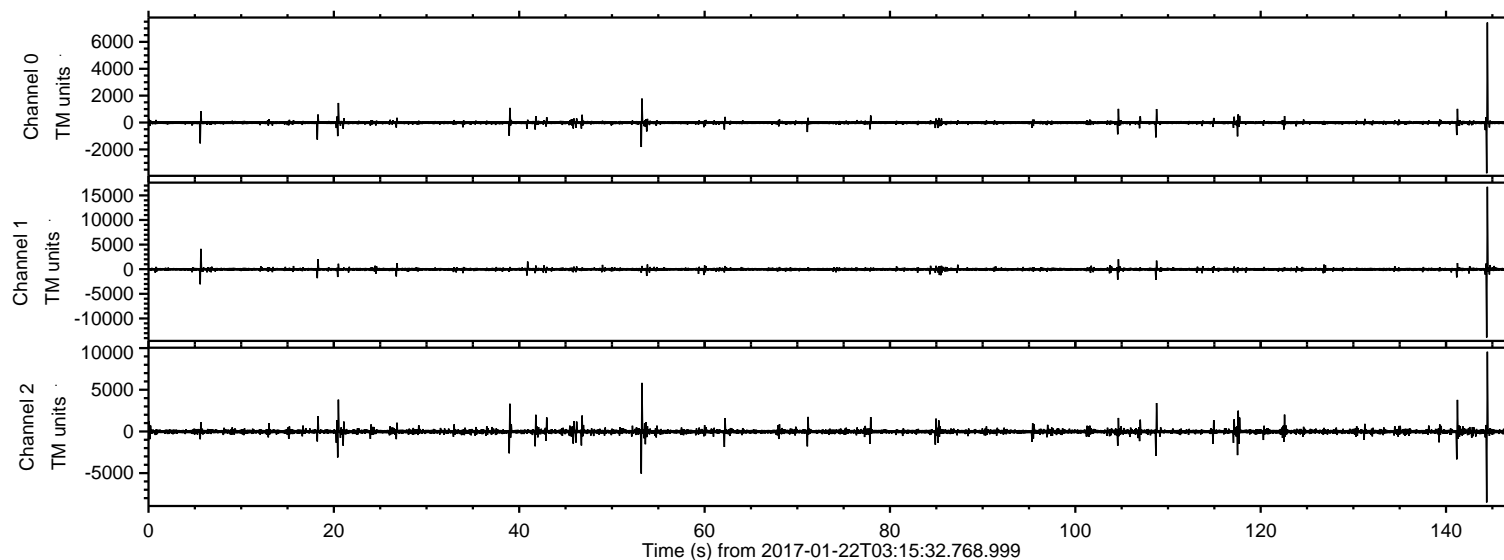

ELMAVAN 3D WAVEFORMS (Measured data sampled at 50 kHz) 51000 packets of 144 samples from 2017-01-22T03:15:32.768.999. Part 145/147

Processed Sun Jan 22 04:23:27 2017 by ELM ver.2012-10-06 from 001__elm20170122_031531__dat00.bin

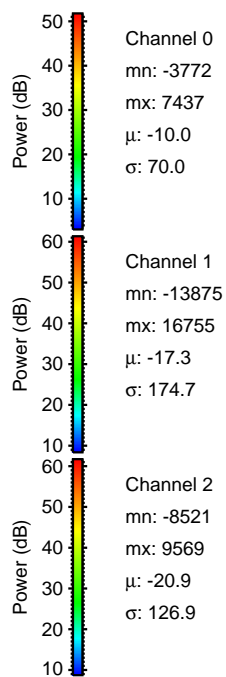
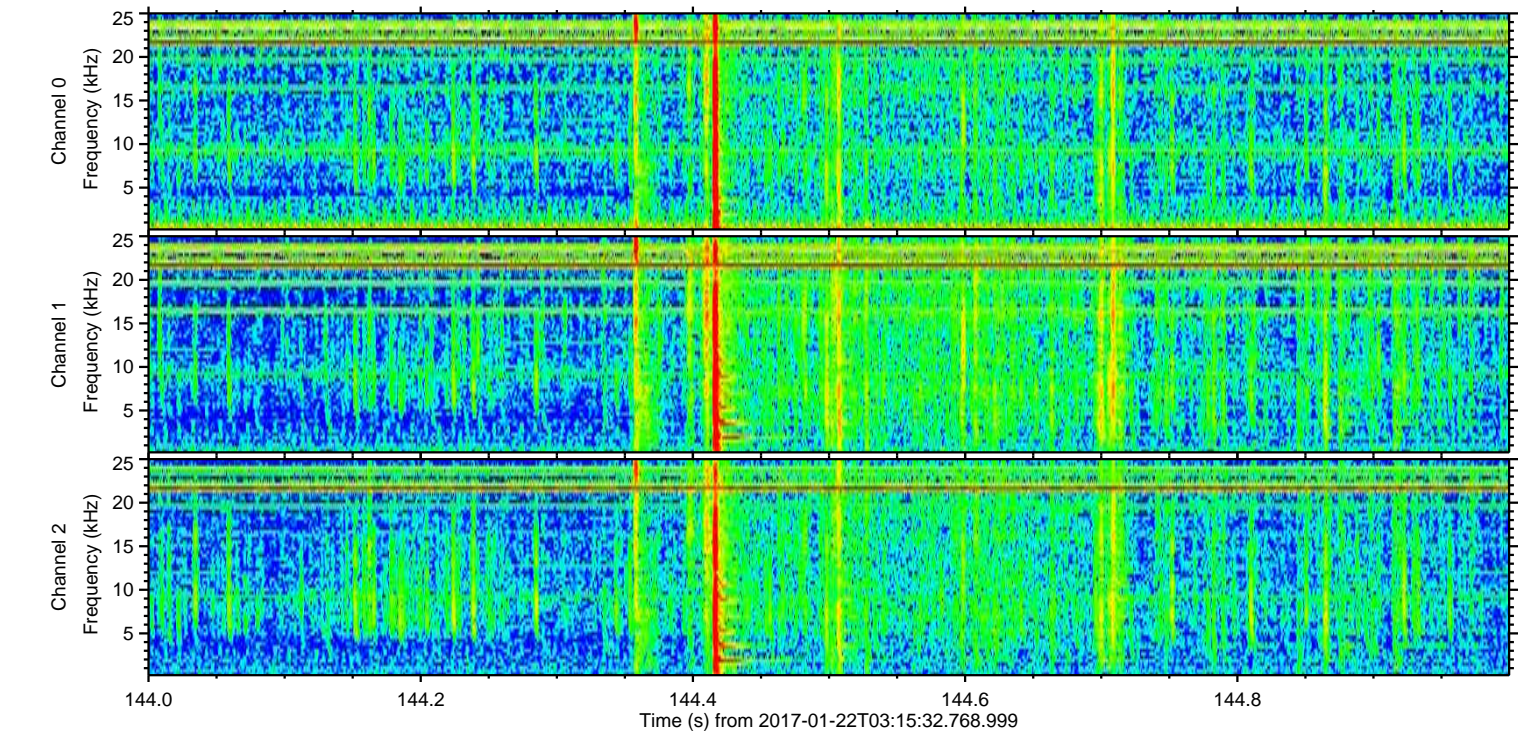
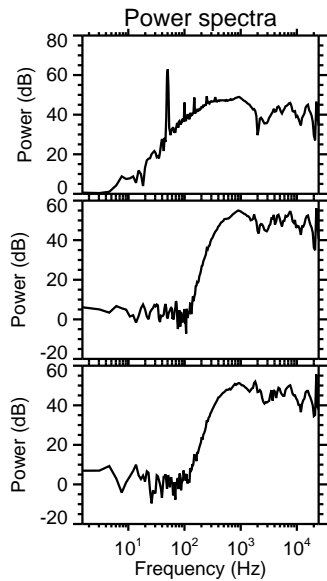
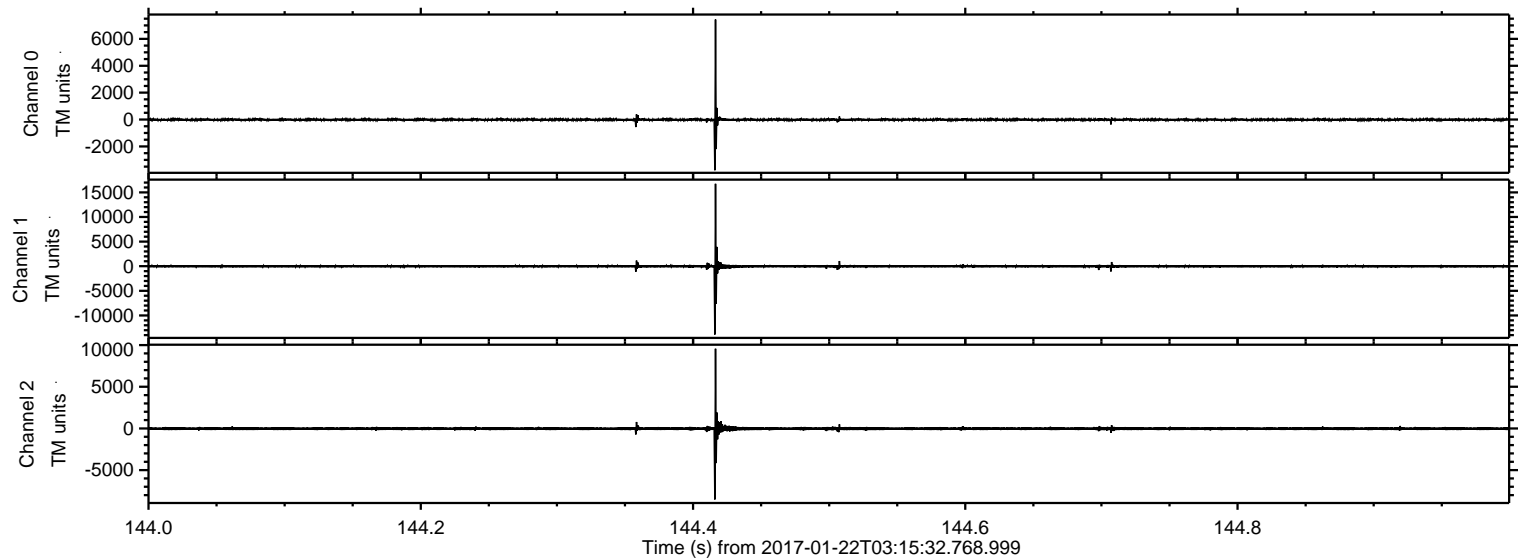

ELMAVAN 3D WAVEFORMS (Measured data sampled at 50 kHz) 51000 packets of 144 samples from 2017-01-22T03:15:32.768.999. Part 54/147

Processed Sun Jan 22 04:23:28 2017 by ELM ver.2012-10-06 from 001__elm20170122_031531__dat00.bin

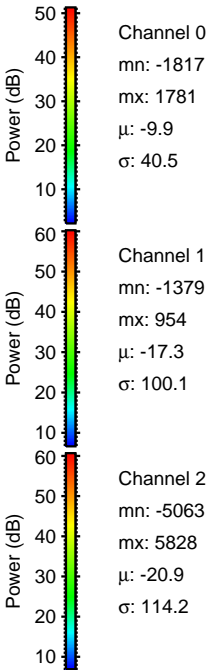
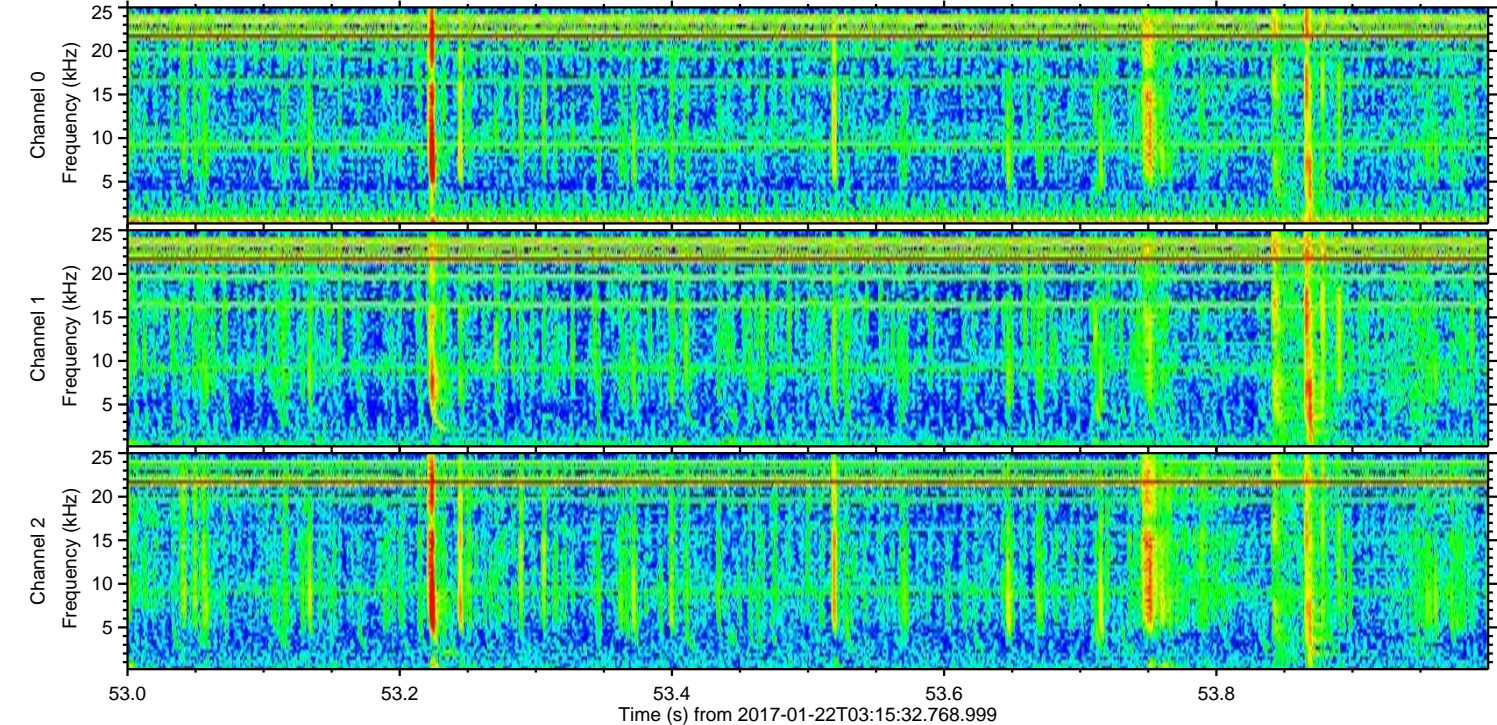
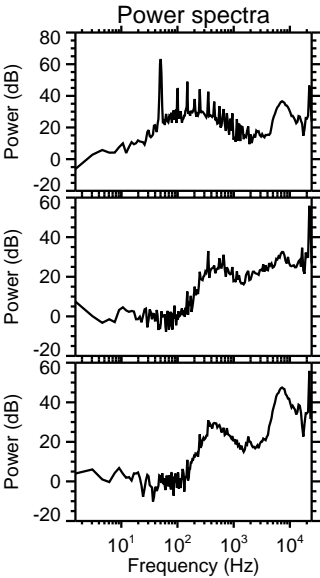
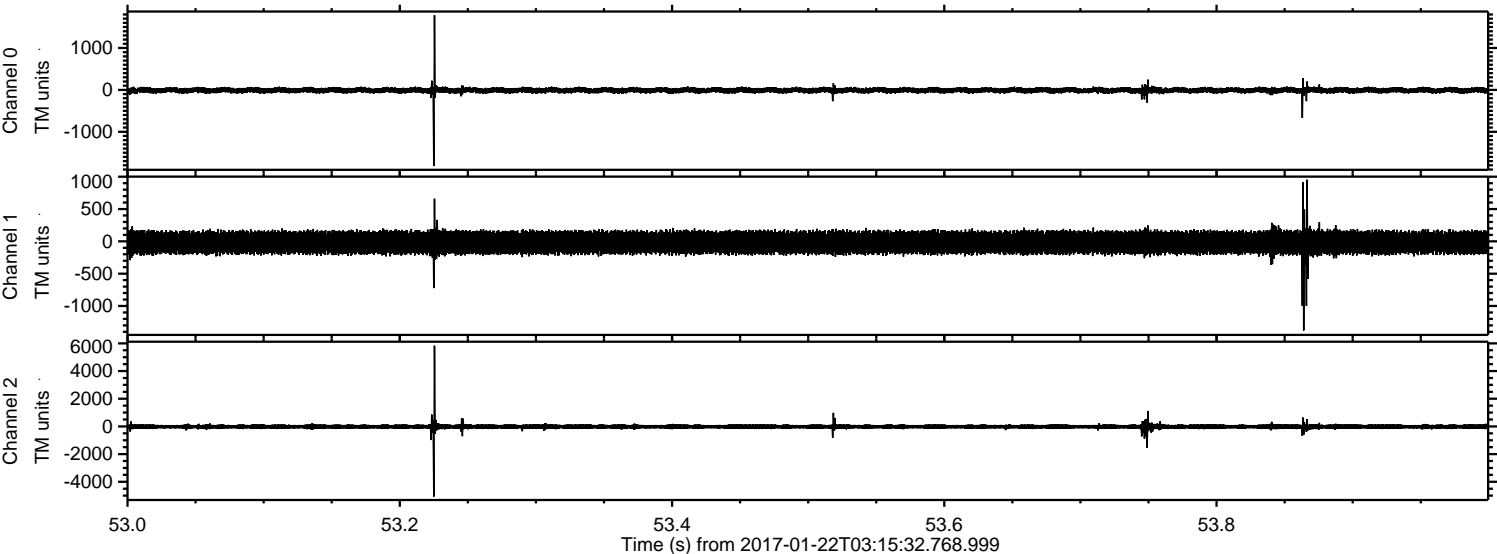

Processed Sun Jan 22 04:23:29 2017 by ELM ver.2012-10-06 from 001__elm20170122_031531__dat00.bin

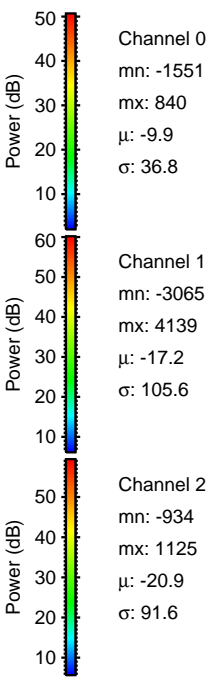
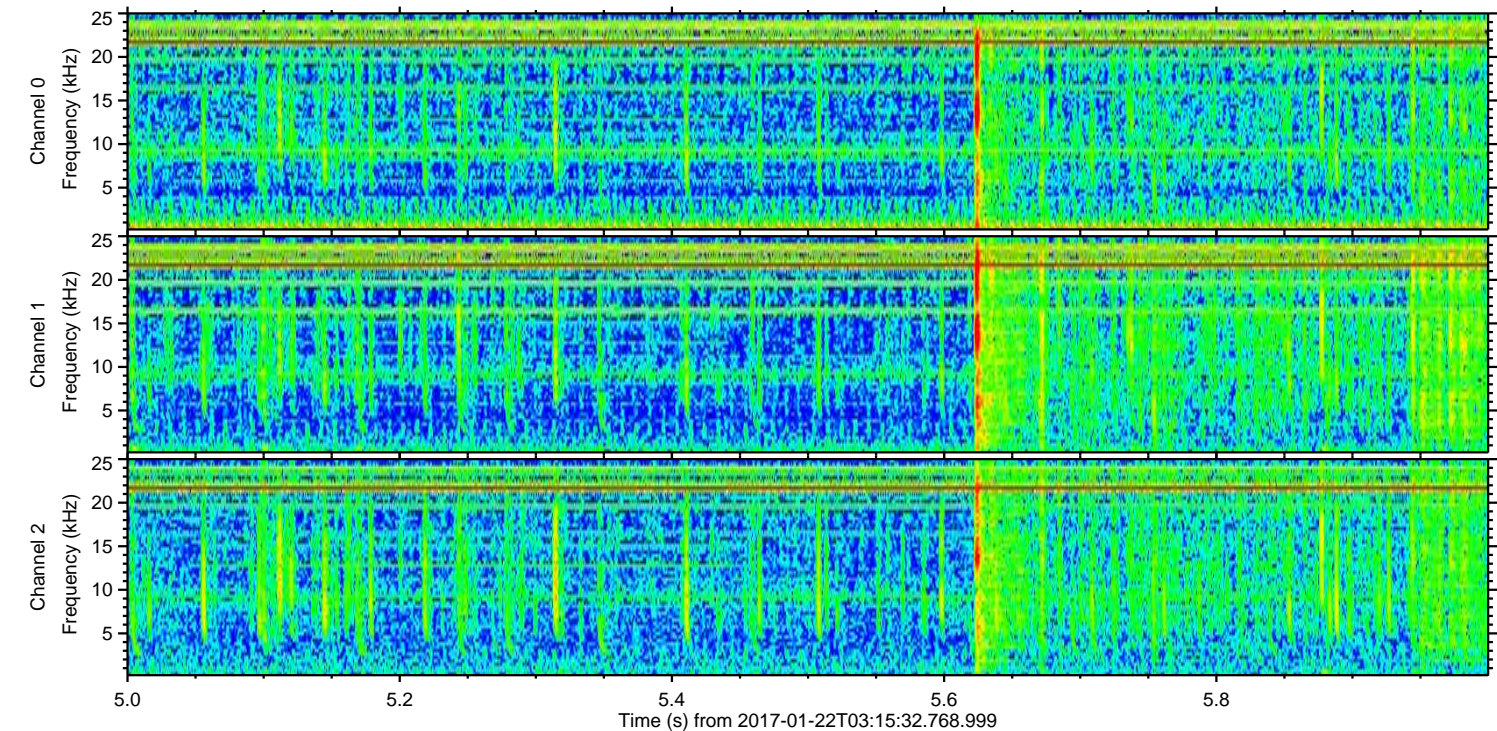
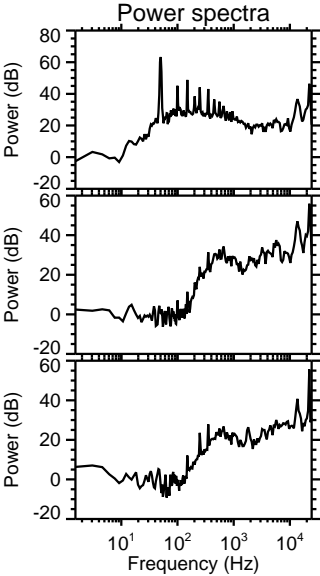
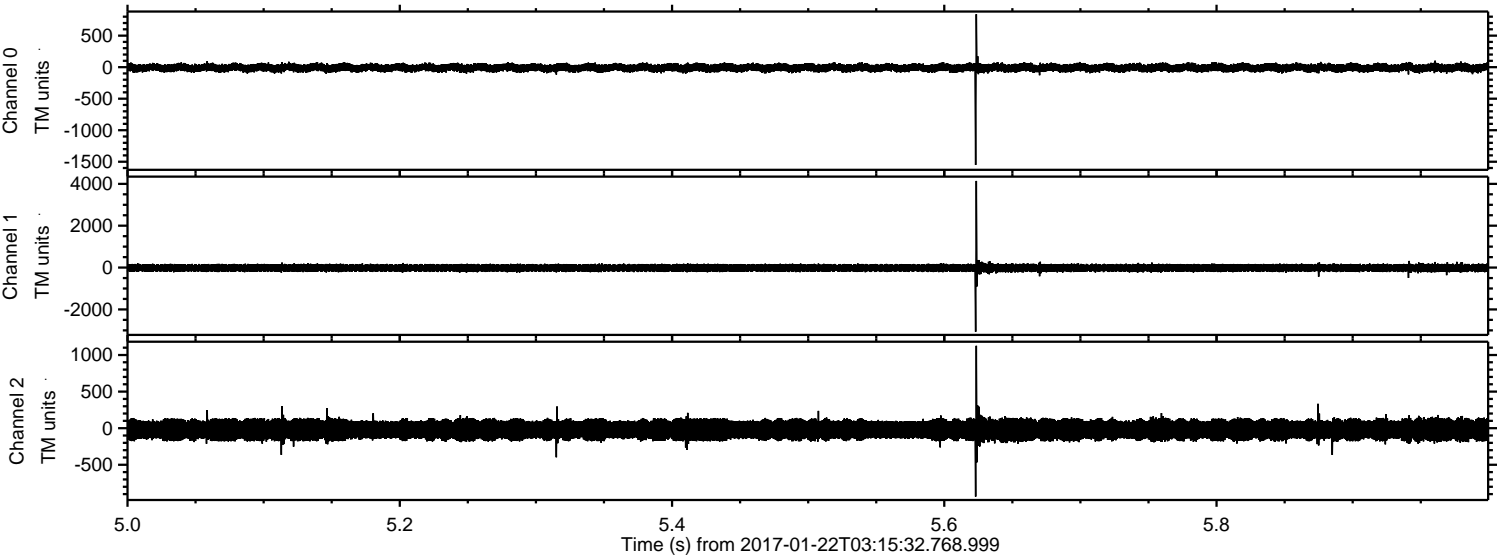

Channel 0
mn: -1551
mx: 840
 μ : -9.9
 σ : 36.8

Channel 1
mn: -3065
mx: 4139
 μ : -17.2
 σ : 105.6

Channel 2
mn: -934
mx: 1125
 μ : -20.9
 σ : 91.6

ELMAVAN 3D WAVEFORMS (Measured data sampled at 50 kHz) 51000 packets of 144 samples from 2017-01-22T03:15:32.768.999. Part 21/147

Processed Sun Jan 22 04:23:30 2017 by ELM ver.2012-10-06 from 001__elm20170122_031531__dat00.bin

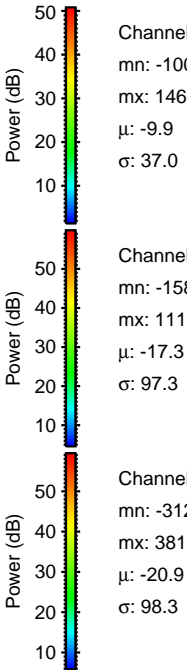
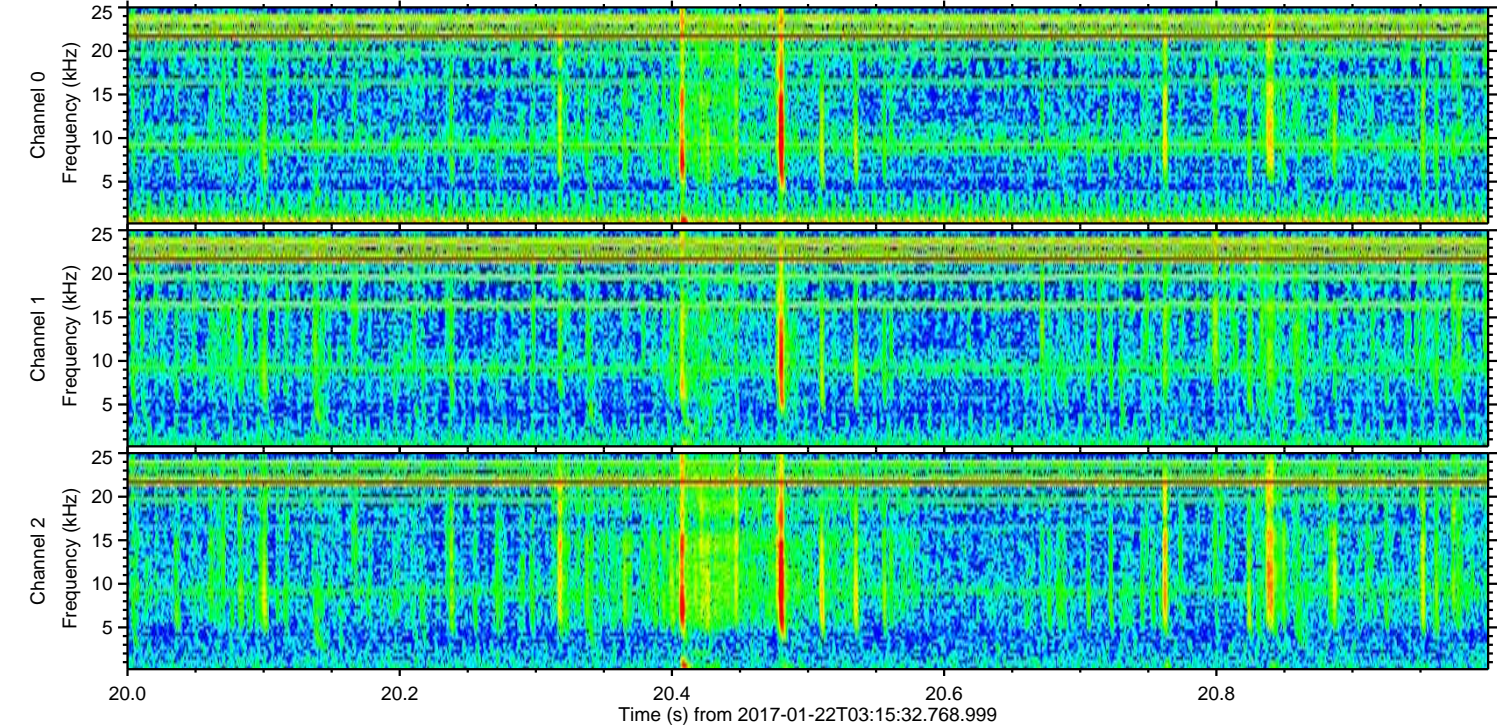
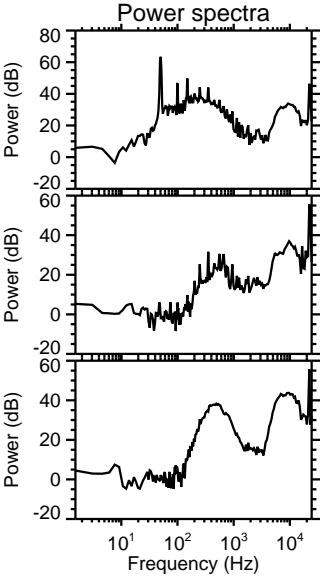
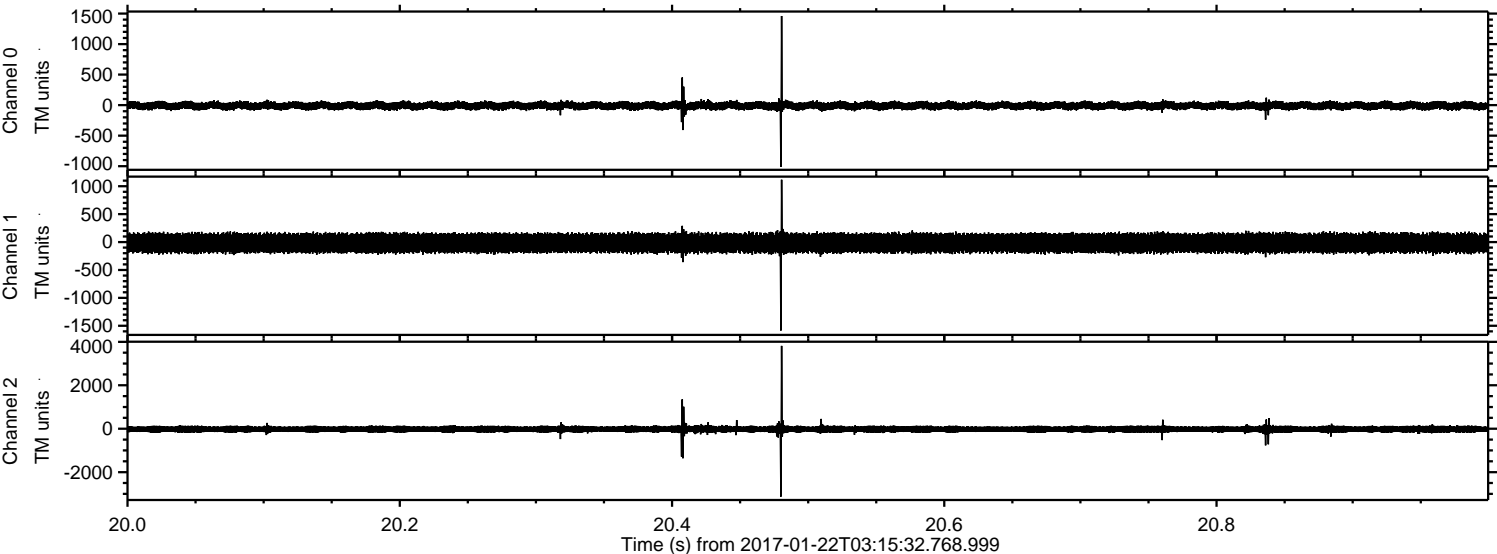

ELMAVAN 3D WAVEFORMS (Measured data sampled at 50 kHz) 51000 packets of 144 samples from 2017-01-22T03:15:32.768.999. Part 142/147

Processed Sun Jan 22 04:23:31 2017 by ELM ver.2012-10-06 from 001__elm20170122_031531__dat00.bin

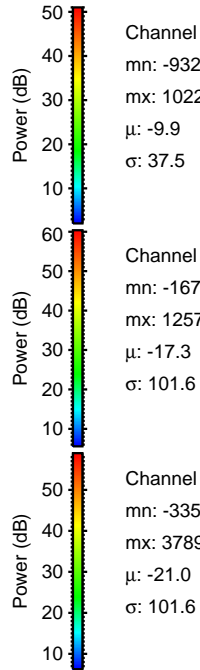
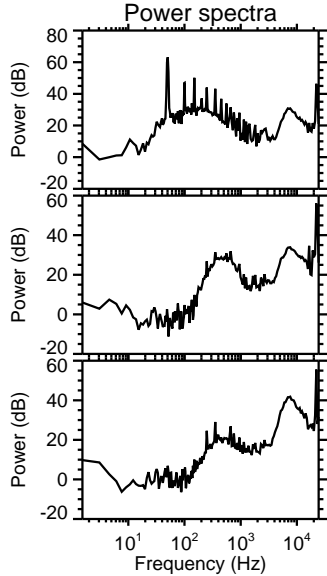
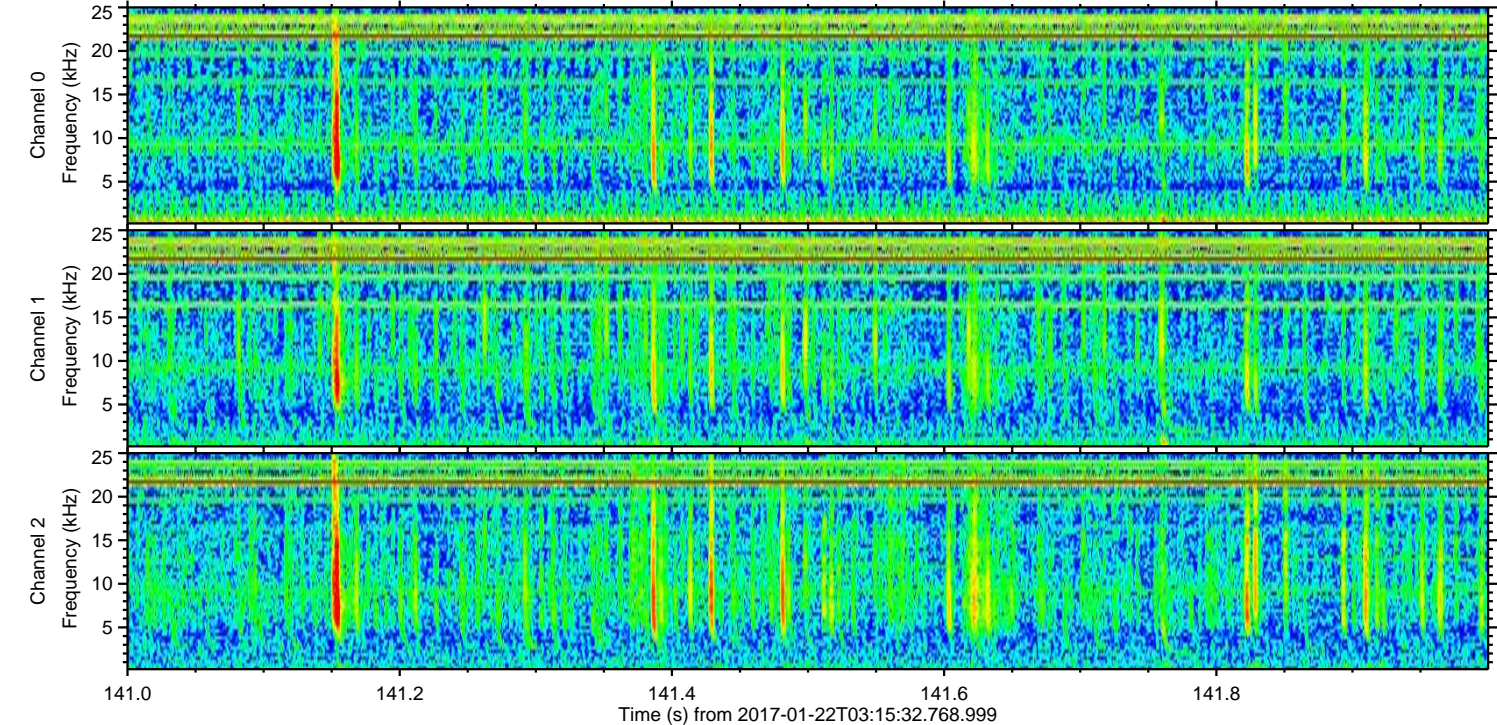
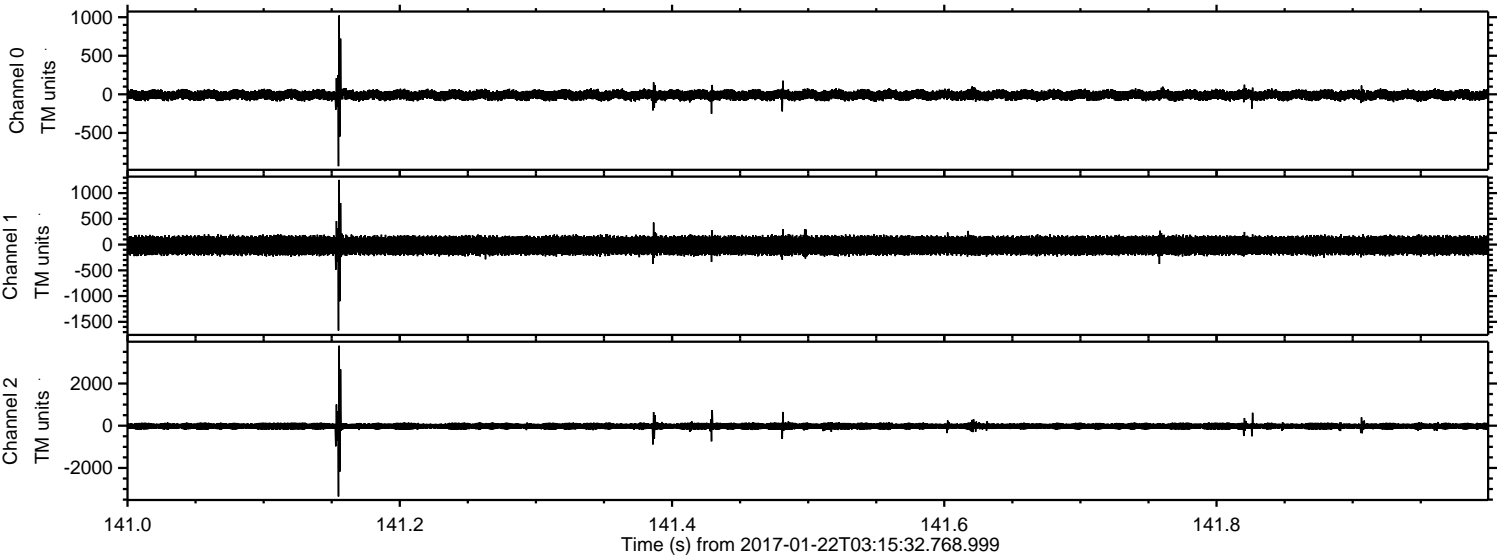

ELMAVAN 3D WAVEFORMS (Measured data sampled at 50 kHz) 51000 packets of 144 samples from 2017-01-22T03:15:32.768.999. Part 109/147

Processed Sun Jan 22 04:23:32 2017 by ELM ver.2012-10-06 from 001__elm20170122_031531__dat00.bin

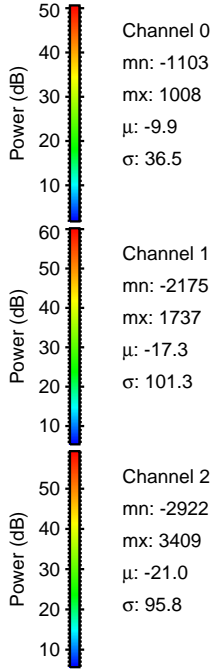
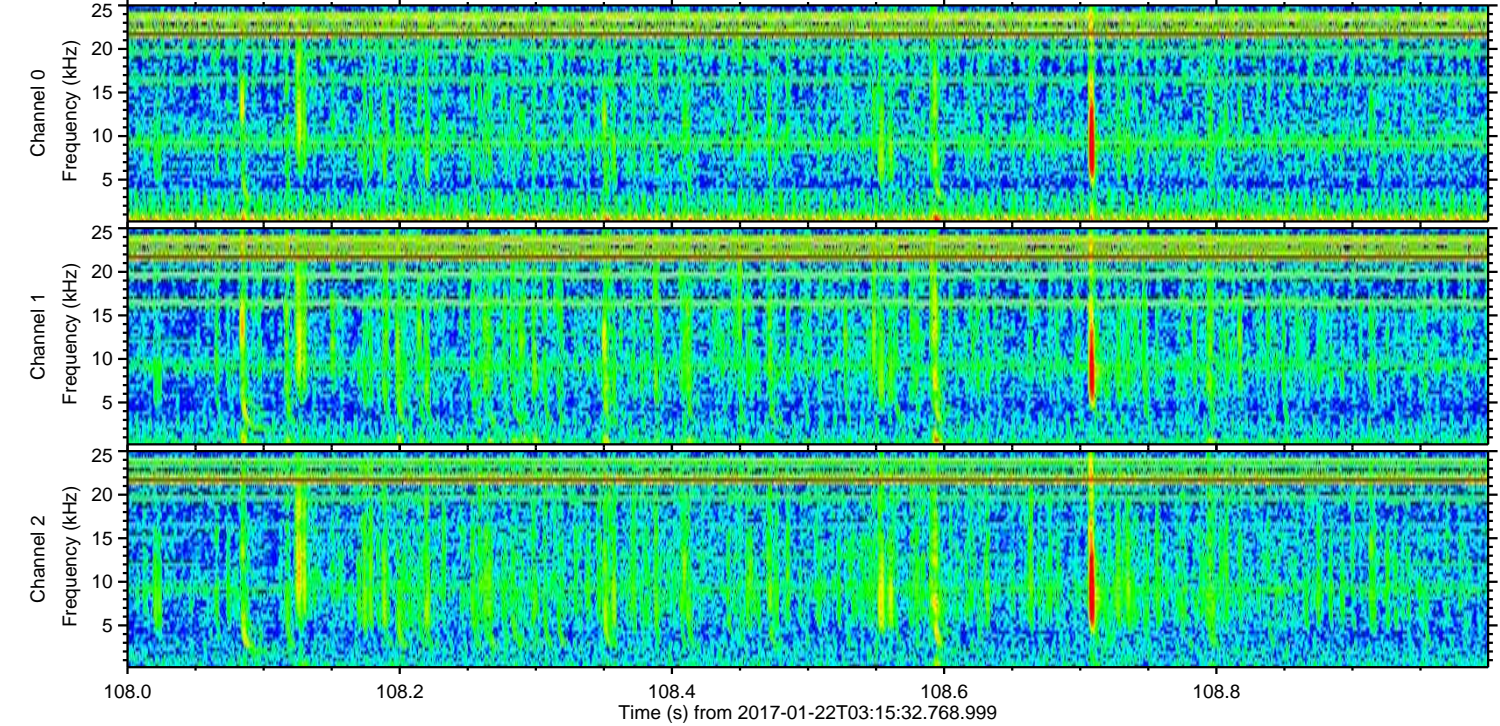
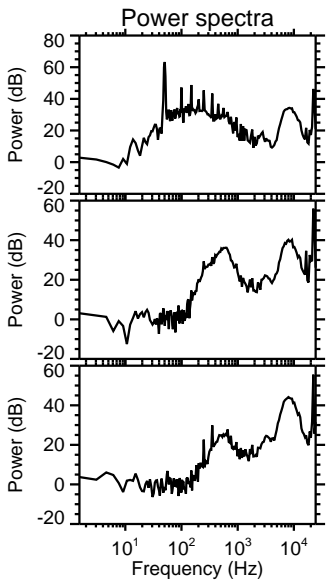
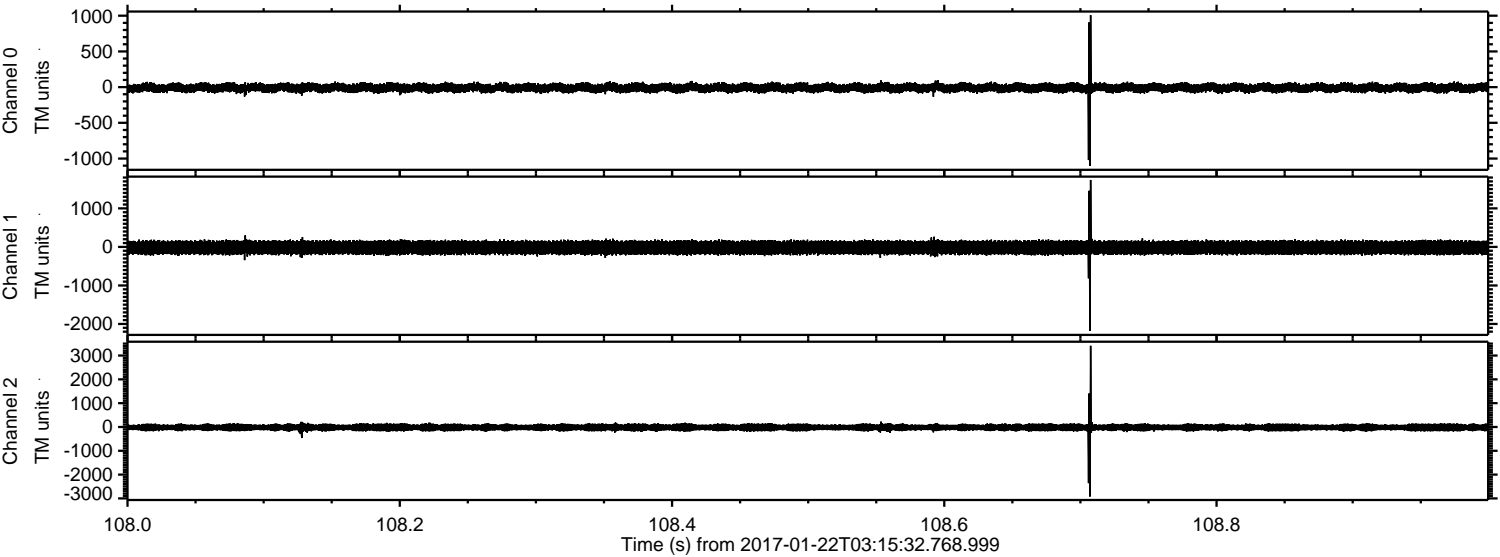

Channel 0
mn: -1103
mx: 1008
 μ : -9.9
 σ : 36.5

Channel 1
mn: -2175
mx: 1737
 μ : -17.3
 σ : 101.3

Channel 2
mn: -2922
mx: 3409
 μ : -21.0
 σ : 95.8

Processed Sun Jan 22 04:23:33 2017 by ELM ver.2012-10-06 from 001__elm20170122_031531__dat00.bin

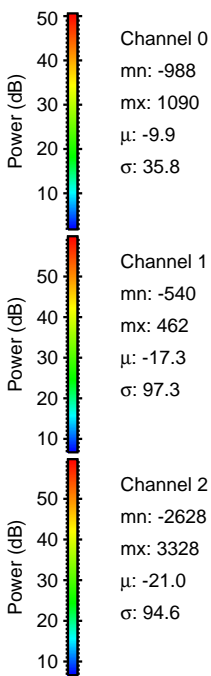
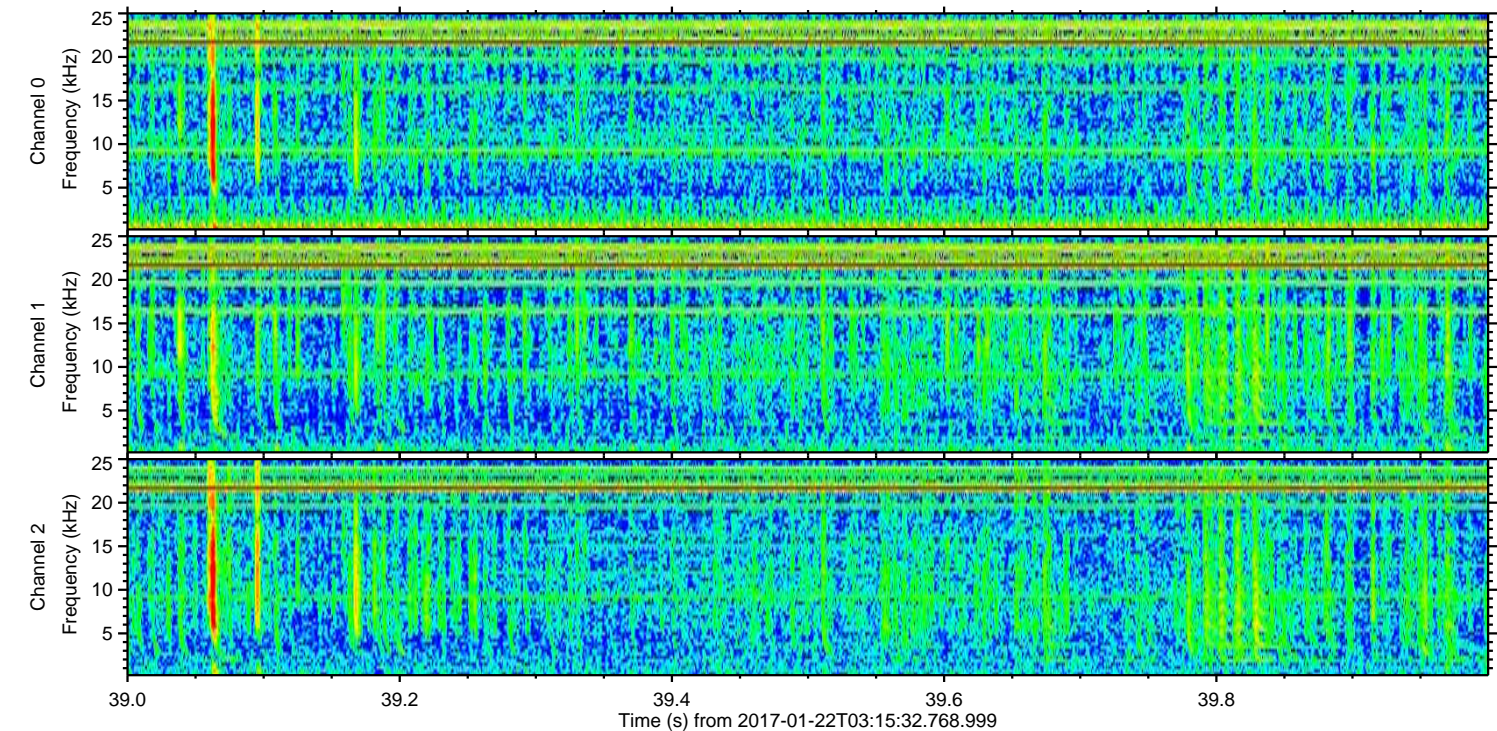
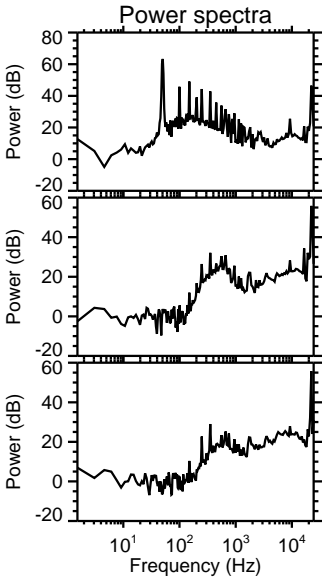
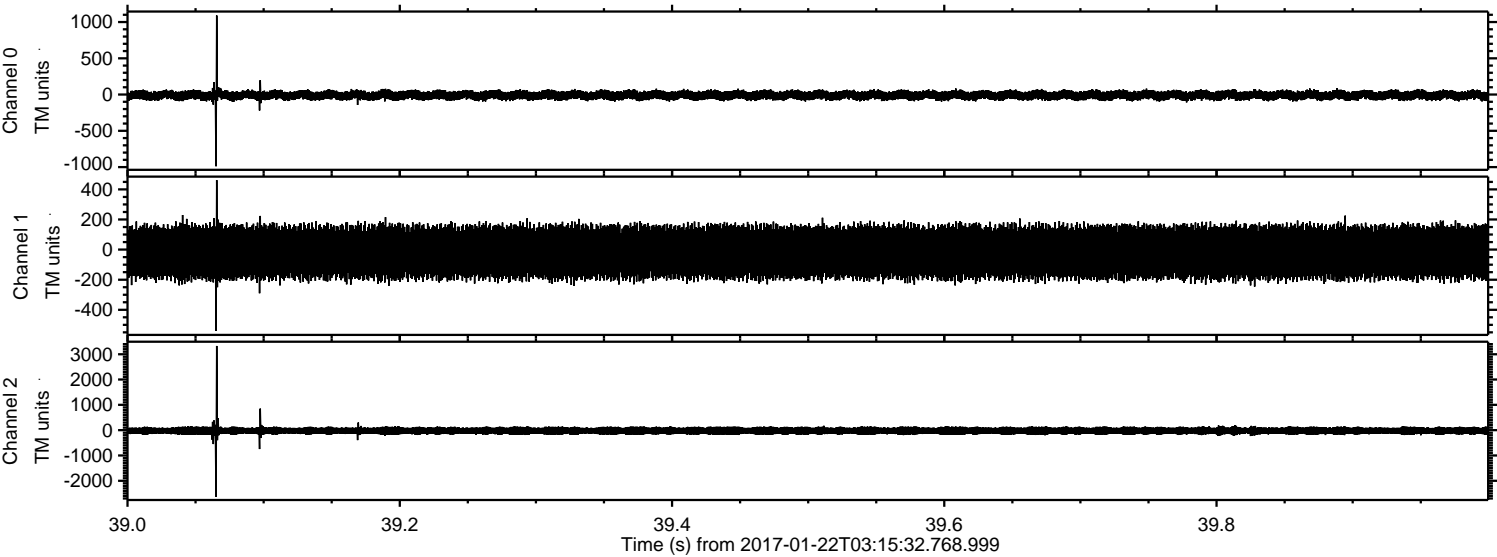

ELMAVAN 3D WAVEFORMS (Measured data sampled at 50 kHz) 51000 packets of 144 samples from 2017-01-22T03:15:32.768.999. Part 118/147

Processed Sun Jan 22 04:23:33 2017 by ELM ver.2012-10-06 from 001__elm20170122_031531__dat00.bin

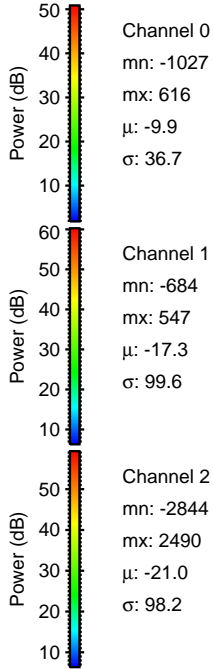
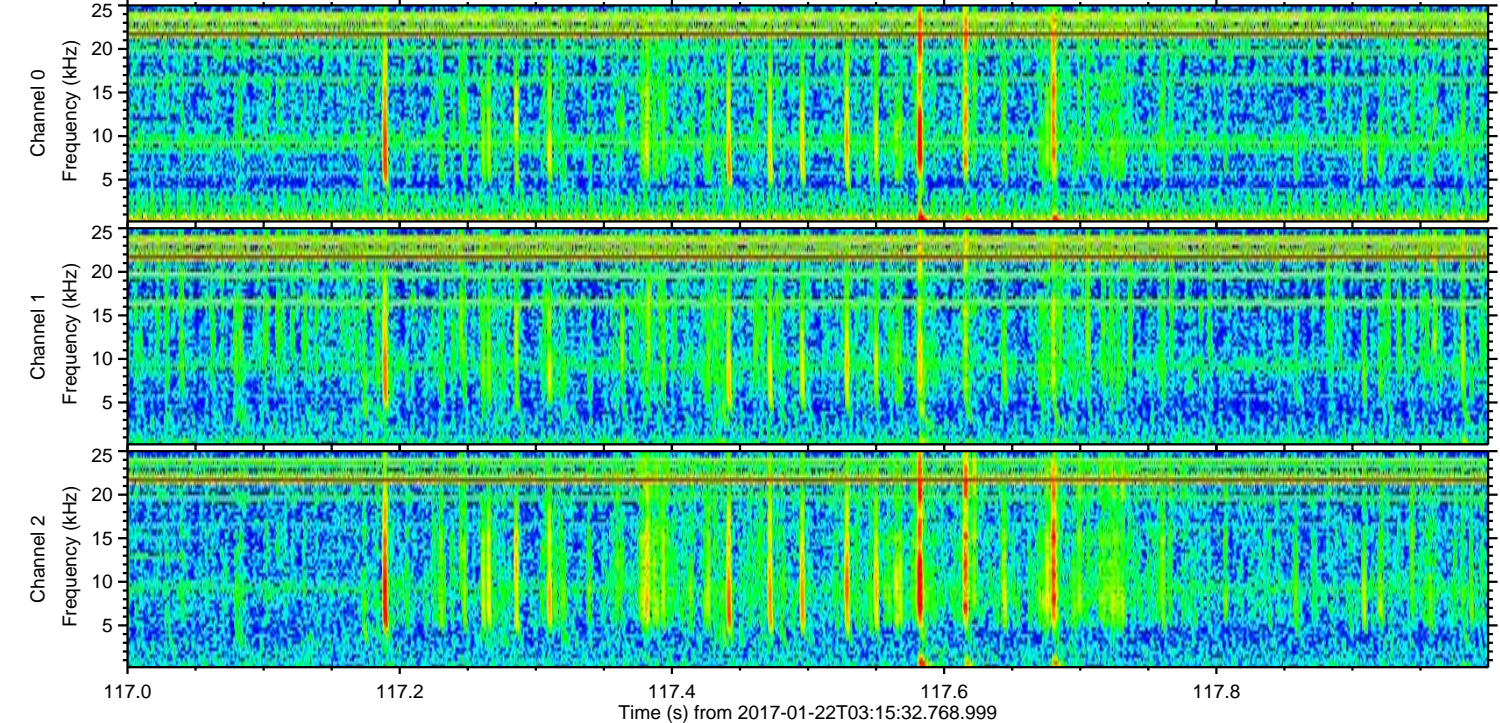
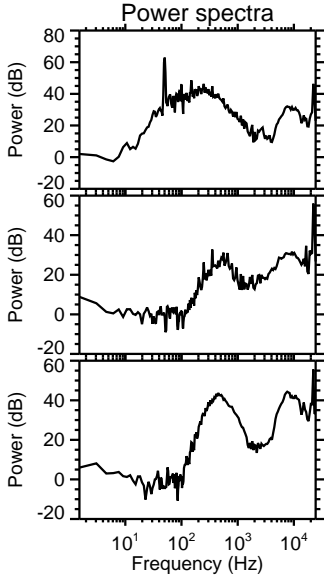
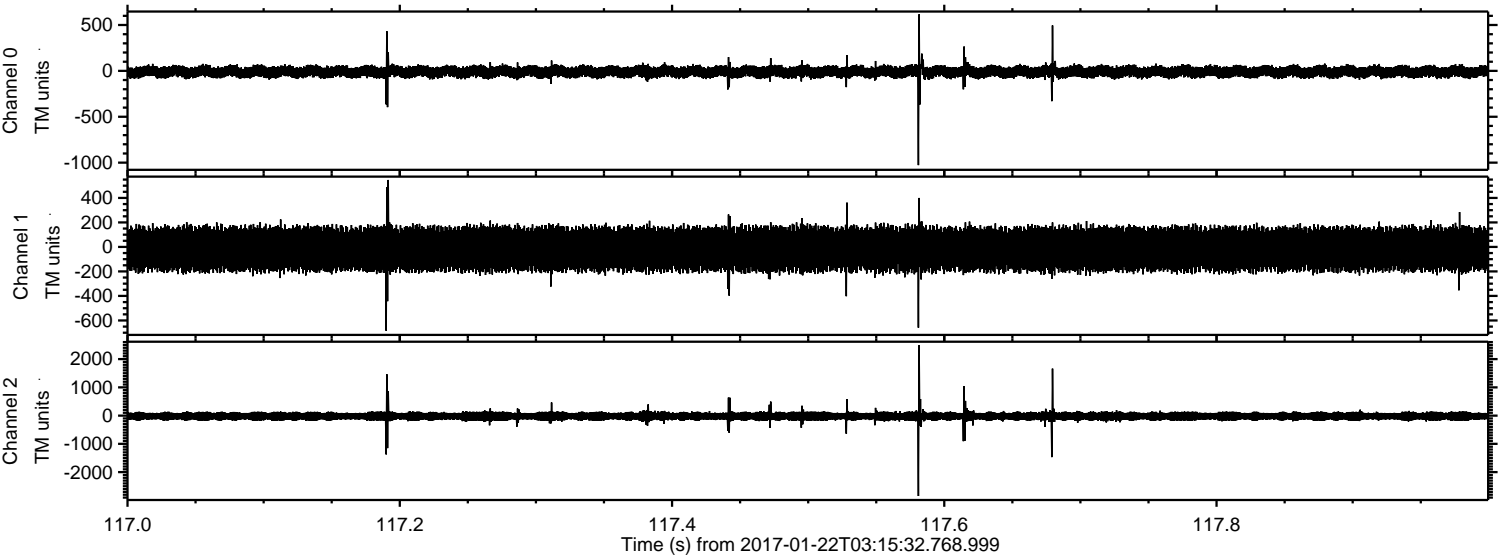

ELMAVAN 3D WAVEFORMS (Measured data sampled at 50 kHz) 51000 packets of 144 samples from 2017-01-22T03:15:32.768.999. Part 105/147

Processed Sun Jan 22 04:23:34 2017 by ELM ver.2012-10-06 from 001__elm20170122_031531__dat00.bin

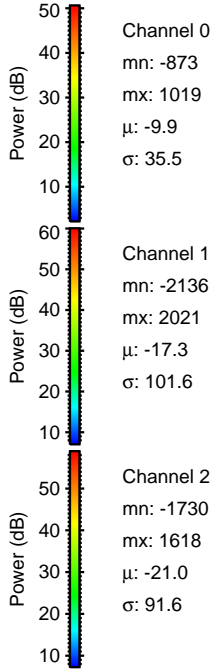
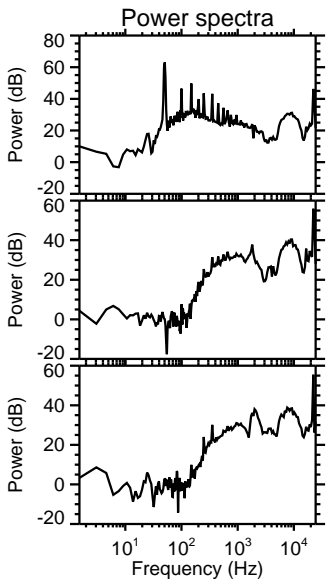
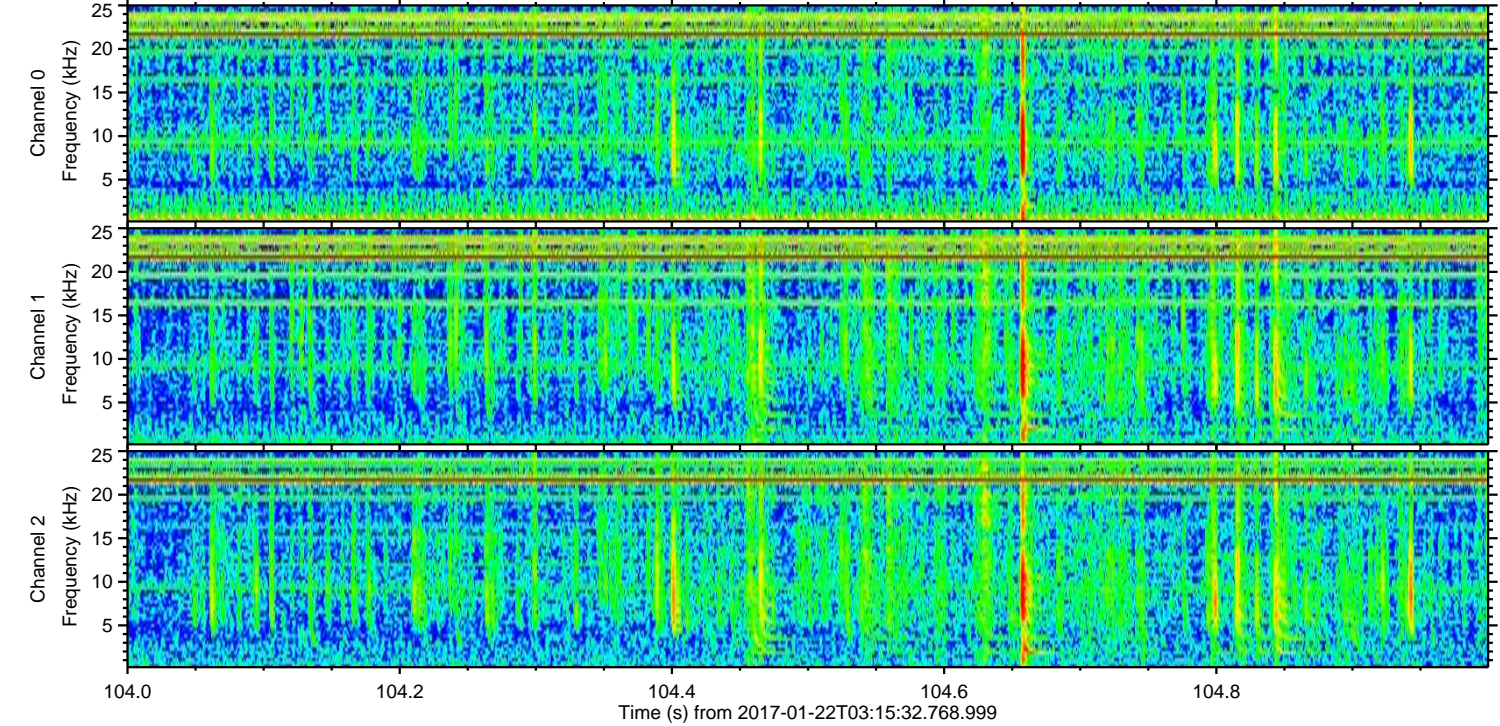
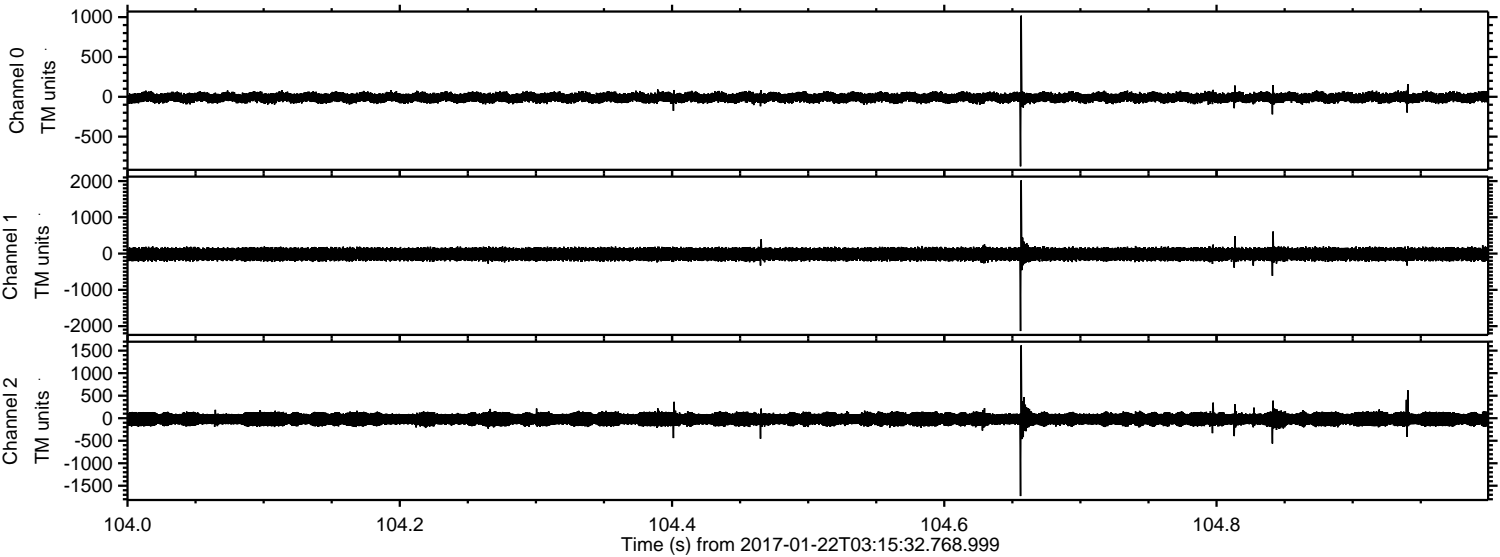

Processed Sun Jan 22 04:23:35 2017 by ELM ver.2012-10-06 from 001__elm20170122_031531__dat00.bin

