

ELMAVAN 3D WAVEFORMS (Measured data sampled at 50 kHz) 51000 packets of 144 samples from 2017-01-22T03:10:32.565.999.

Processed Sun Jan 22 04:18:50 2017 by ELM ver.2012-10-06 from 001__elm20170122_031031__dat00.bin

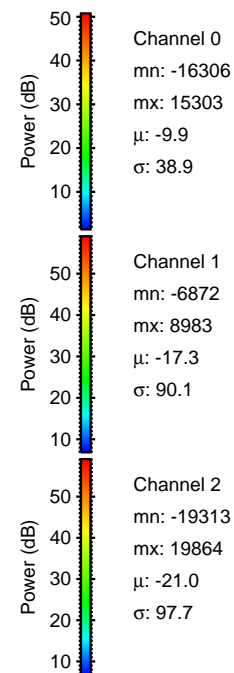
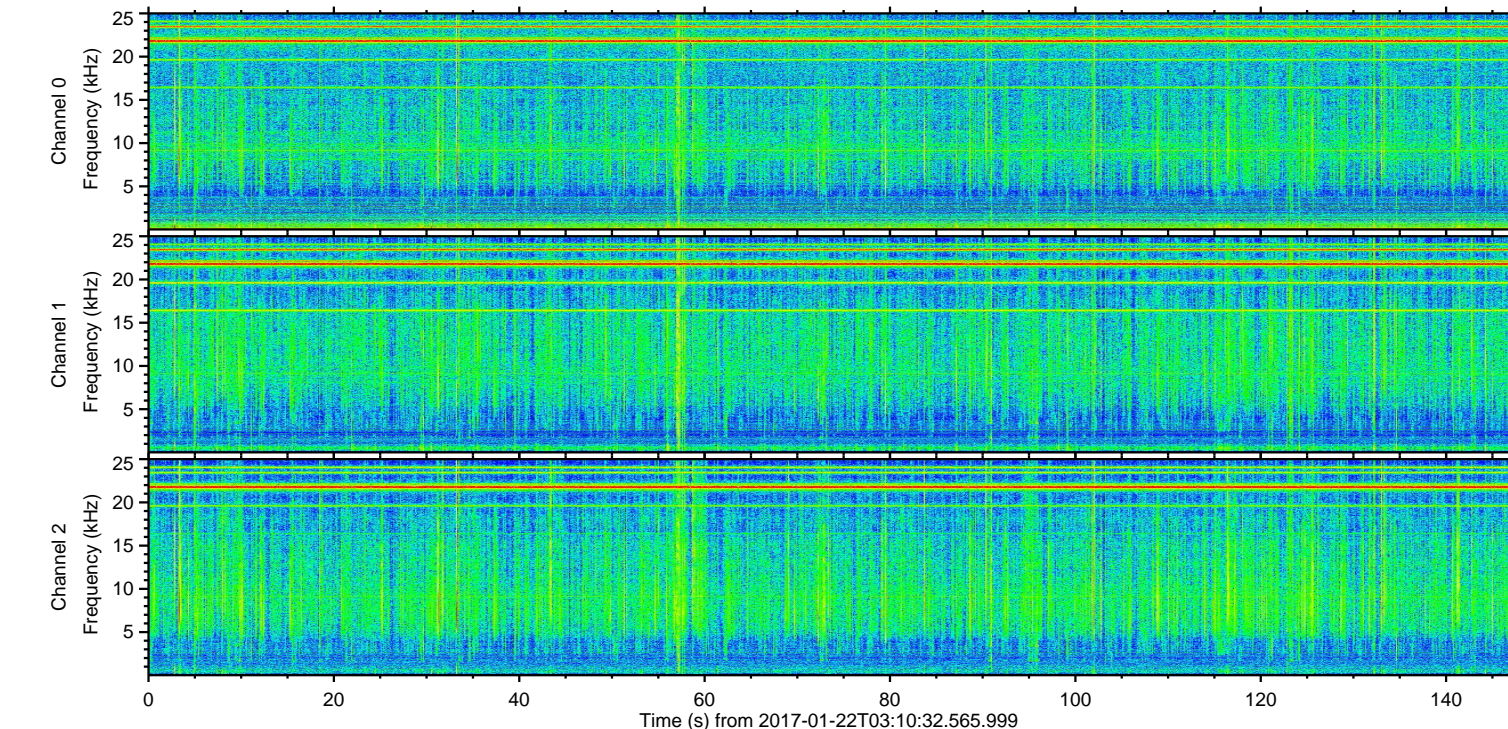
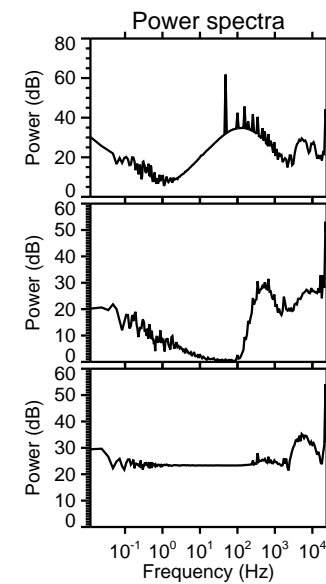
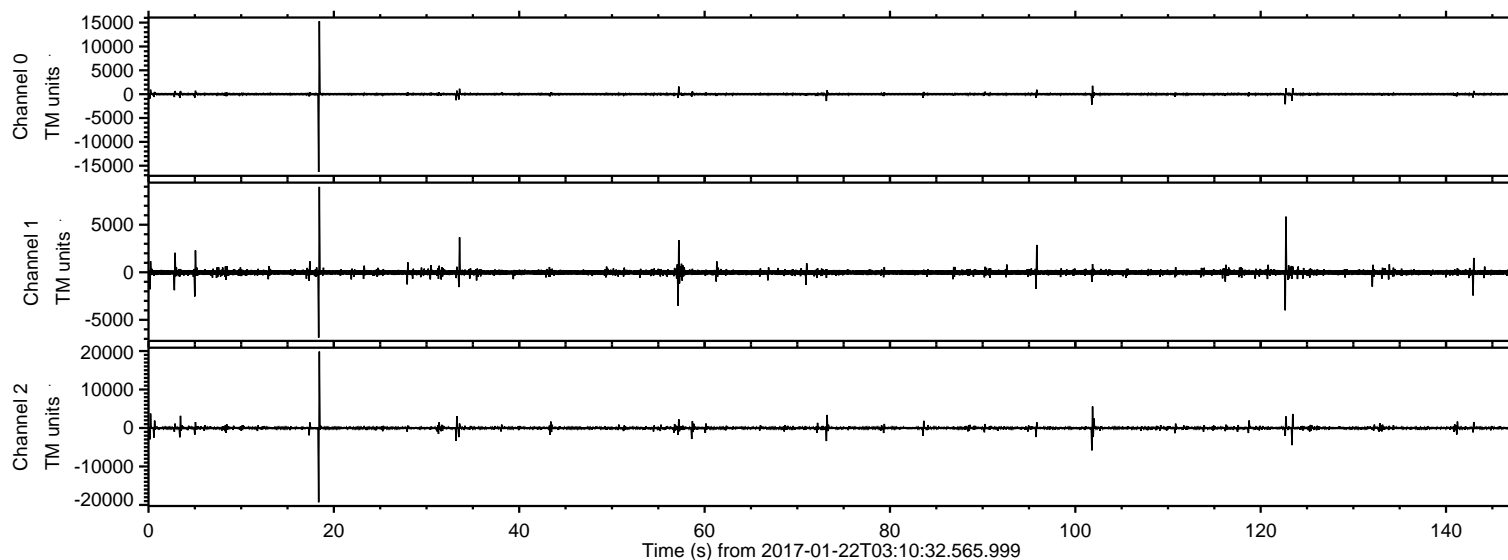

ELMAVAN 3D WAVEFORMS (Measured data sampled at 50 kHz) 51000 packets of 144 samples from 2017-01-22T03:10:32.565.999. Part 19/147

Processed Sun Jan 22 04:19:02 2017 by ELM ver.2012-10-06 from 001__elm20170122_031031__dat00.bin

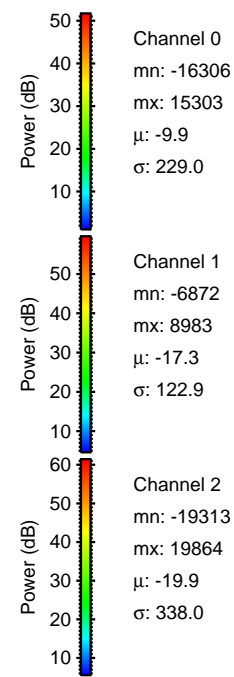
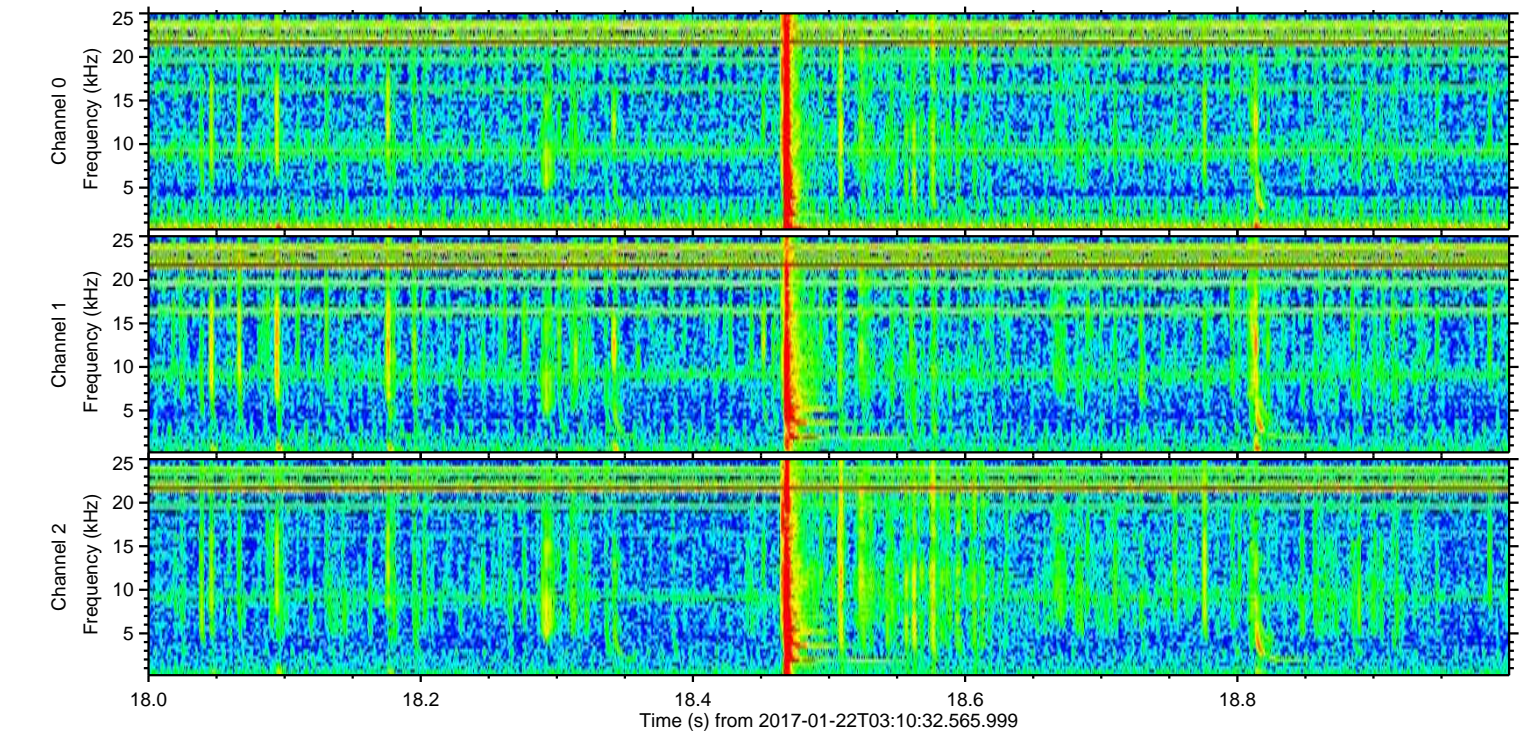
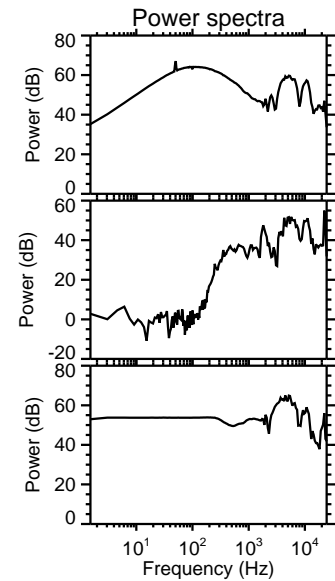
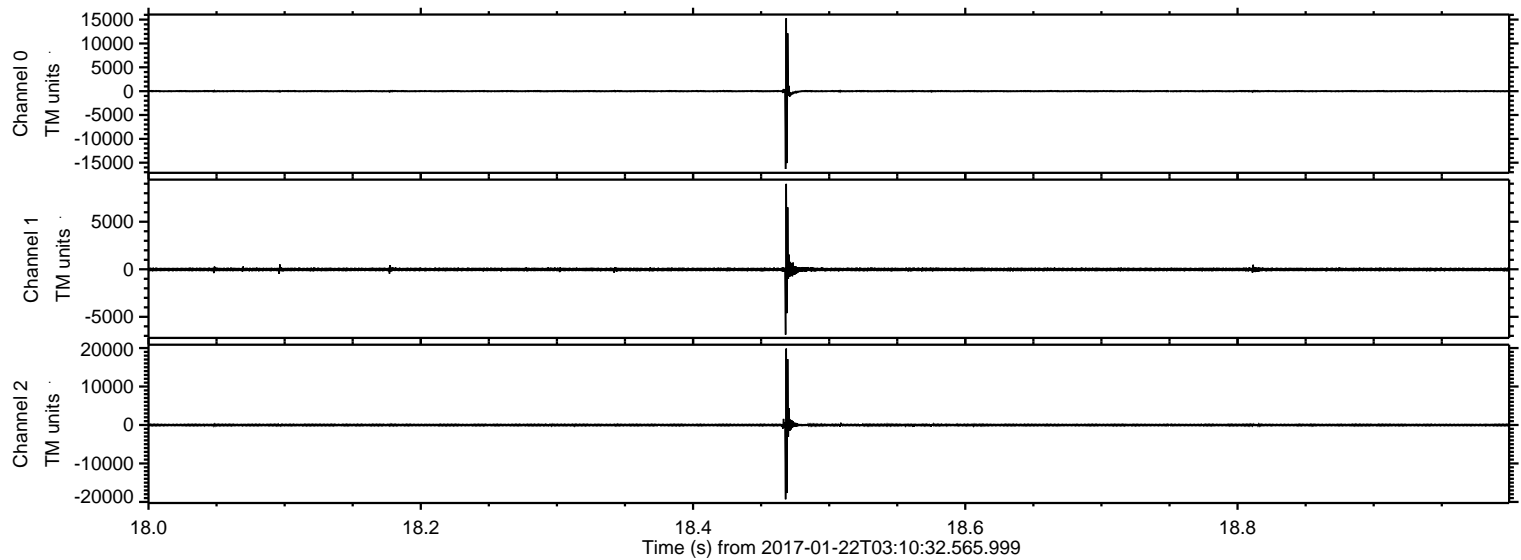

ELMAVAN 3D WAVEFORMS (Measured data sampled at 50 kHz) 51000 packets of 144 samples from 2017-01-22T03:10:32.565.999. Part 123/147

Processed Sun Jan 22 04:19:03 2017 by ELM ver.2012-10-06 from 001__elm20170122_031031__dat00.bin

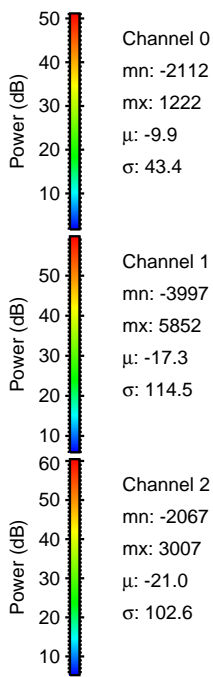
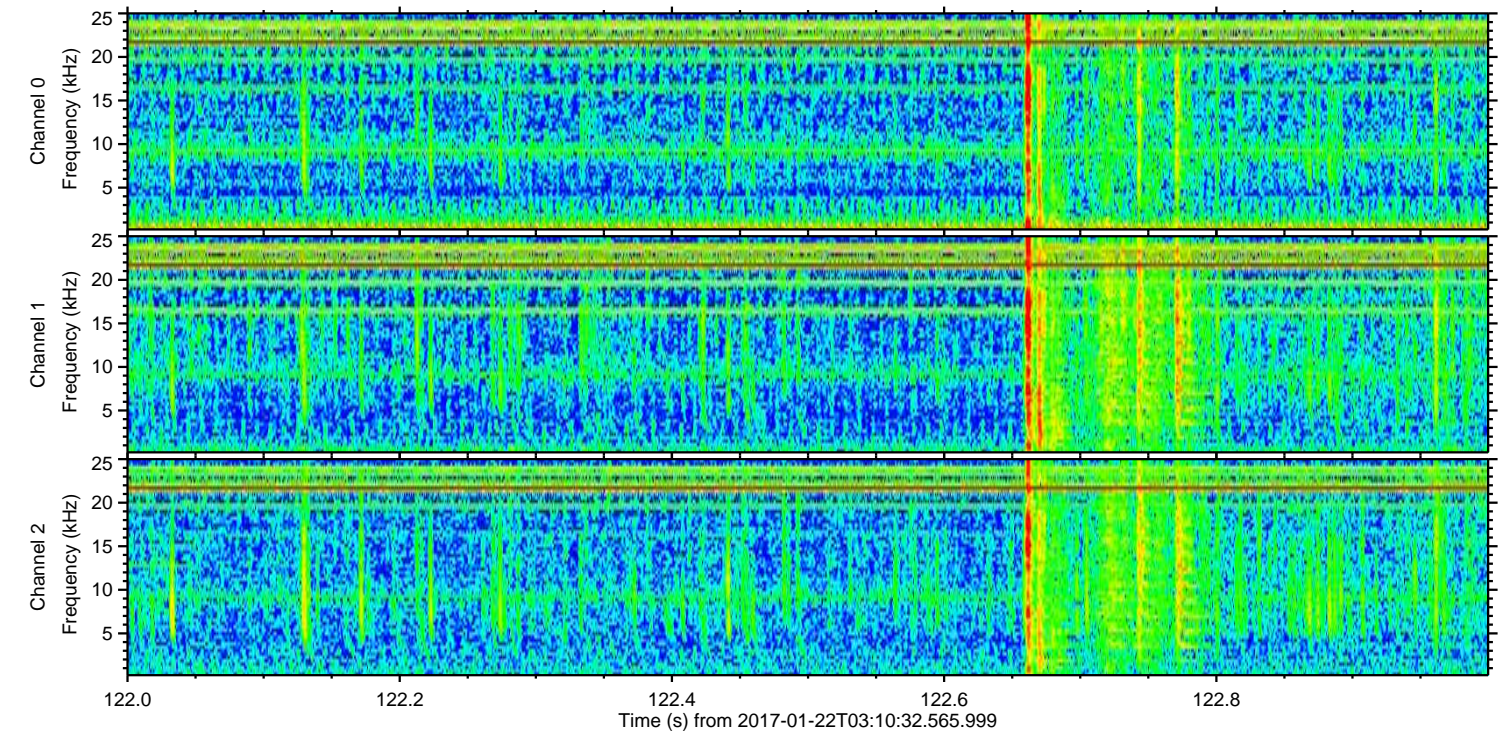
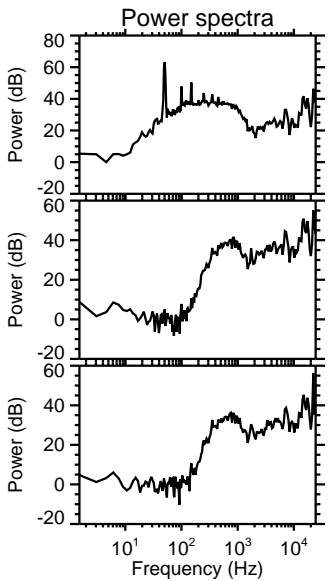
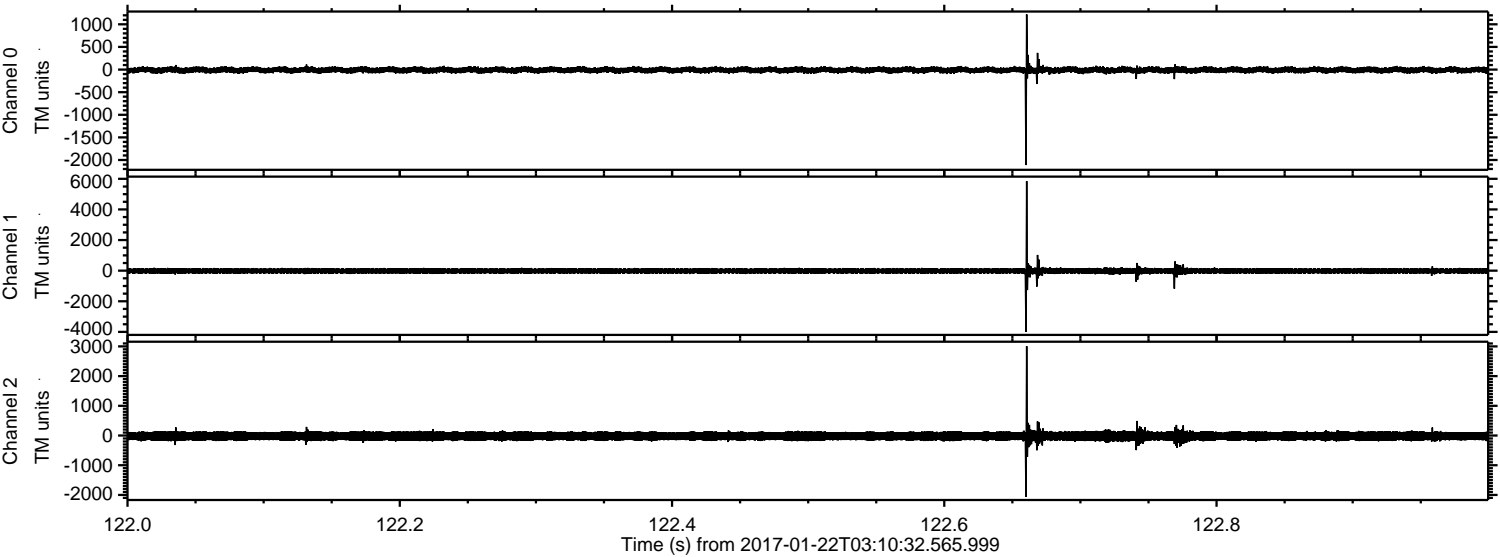

ELMAVAN 3D WAVEFORMS (Measured data sampled at 50 kHz) 51000 packets of 144 samples from 2017-01-22T03:10:32.565.999. Part 102/147

Processed Sun Jan 22 04:19:04 2017 by ELM ver.2012-10-06 from 001__elm20170122_031031__dat00.bin

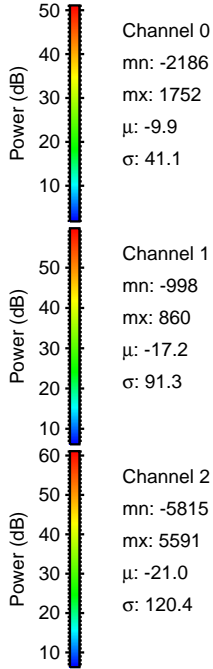
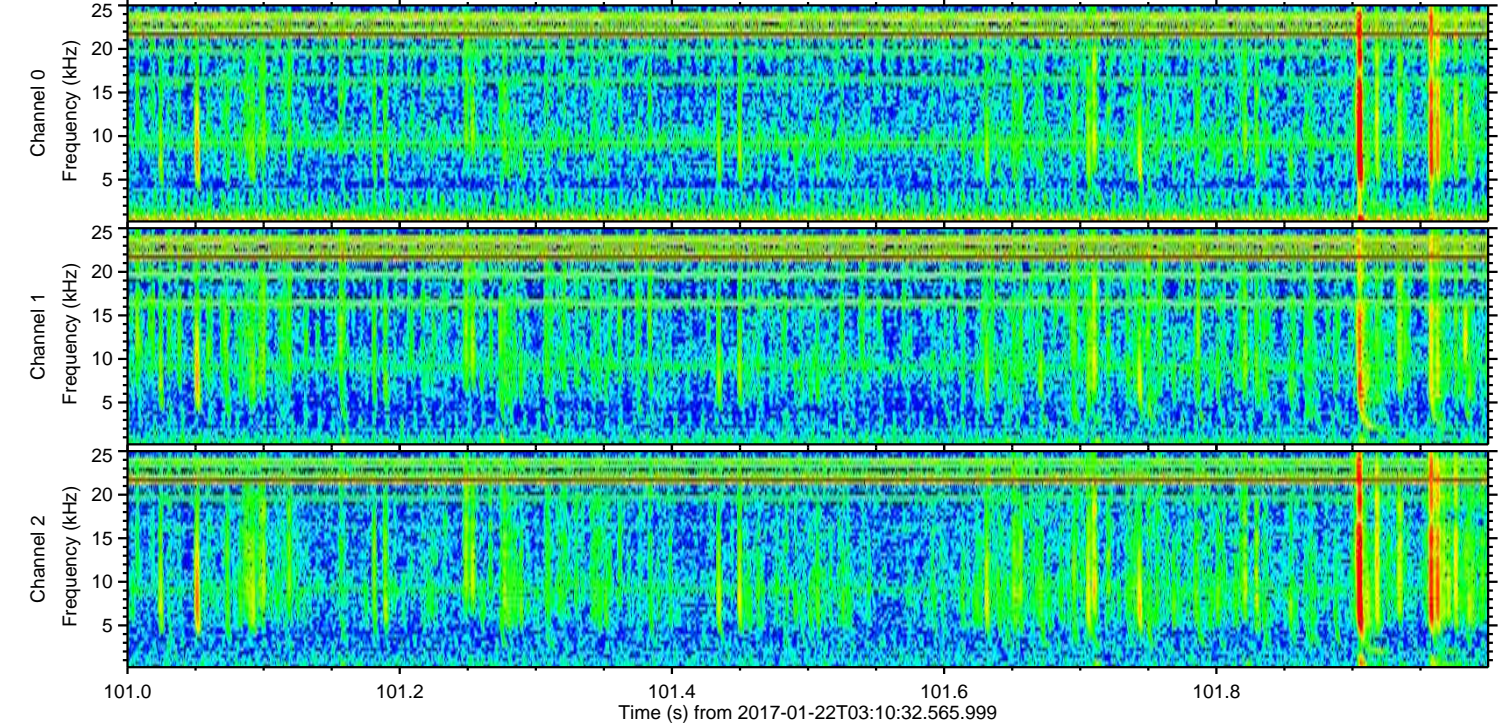
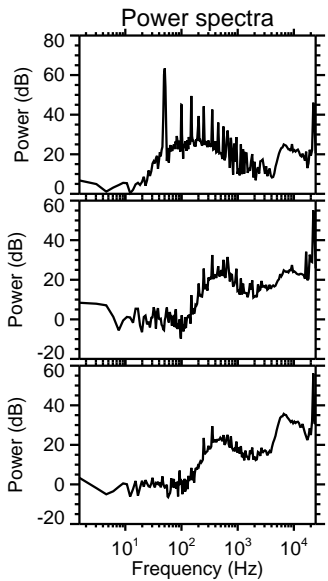
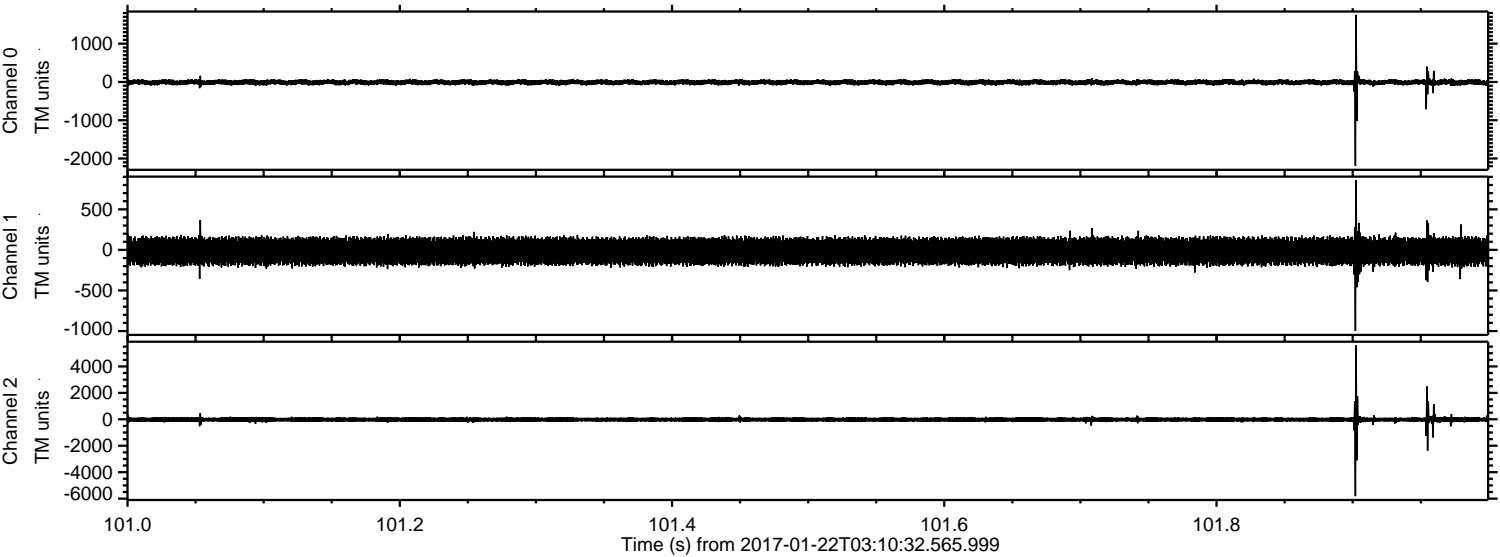

ELMAVAN 3D WAVEFORMS (Measured data sampled at 50 kHz) 51000 packets of 144 samples from 2017-01-22T03:10:32.565.999. Part 124/147

Processed Sun Jan 22 04:19:05 2017 by ELM ver.2012-10-06 from 001__elm20170122_031031__dat00.bin

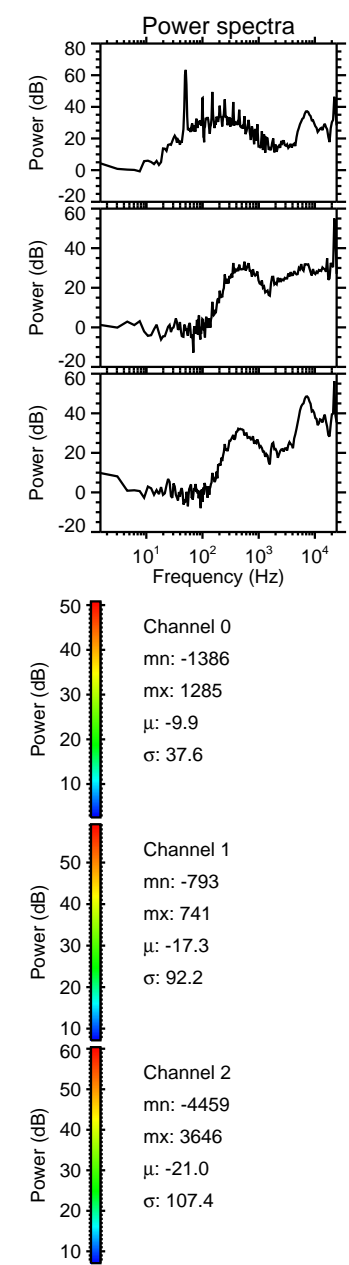
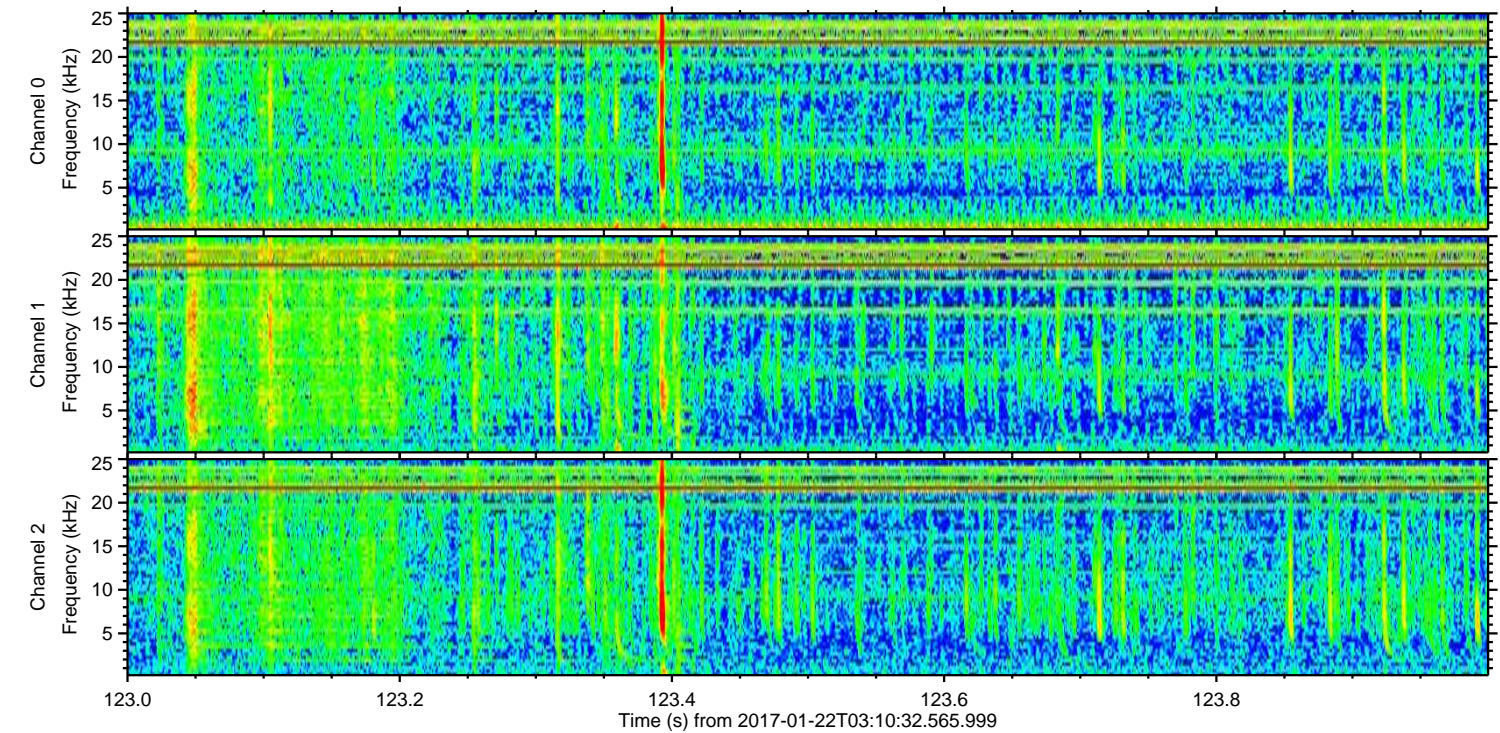
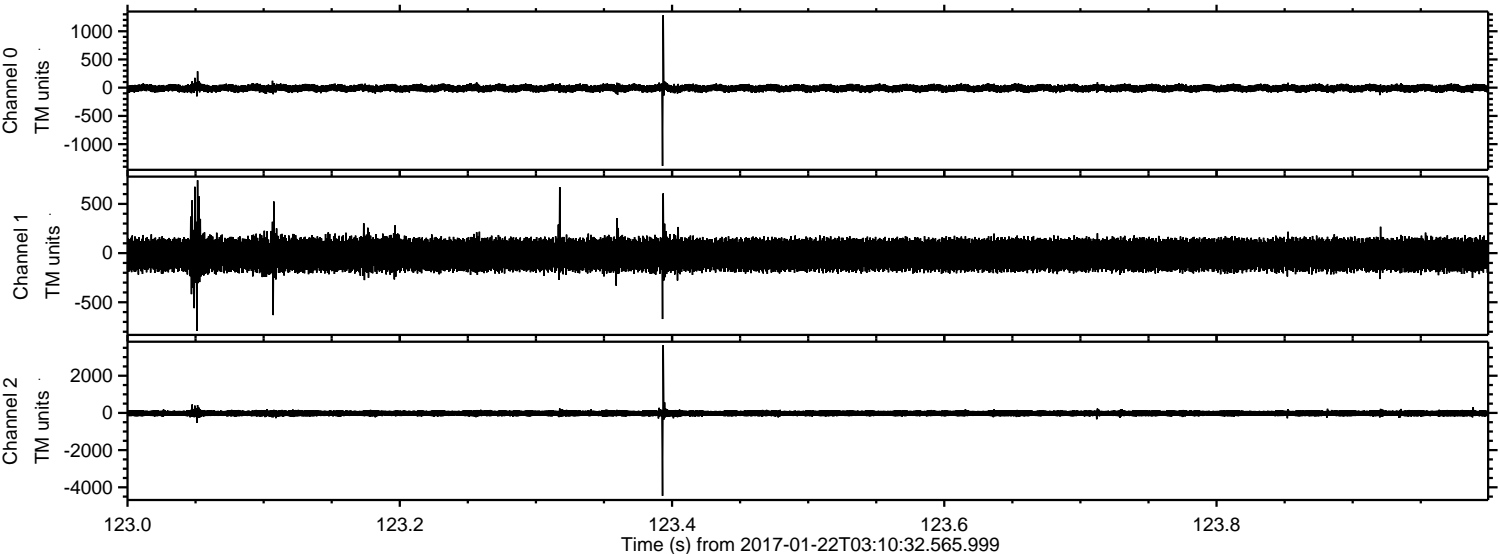

Processed Sun Jan 22 04:19:06 2017 by ELM ver.2012-10-06 from 001__elm20170122_031031__dat00.bin

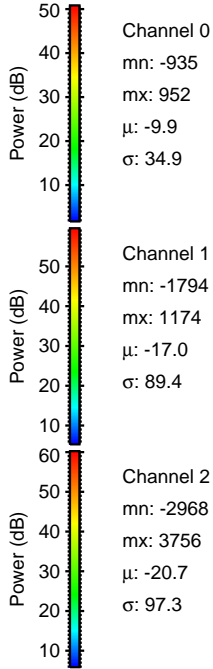
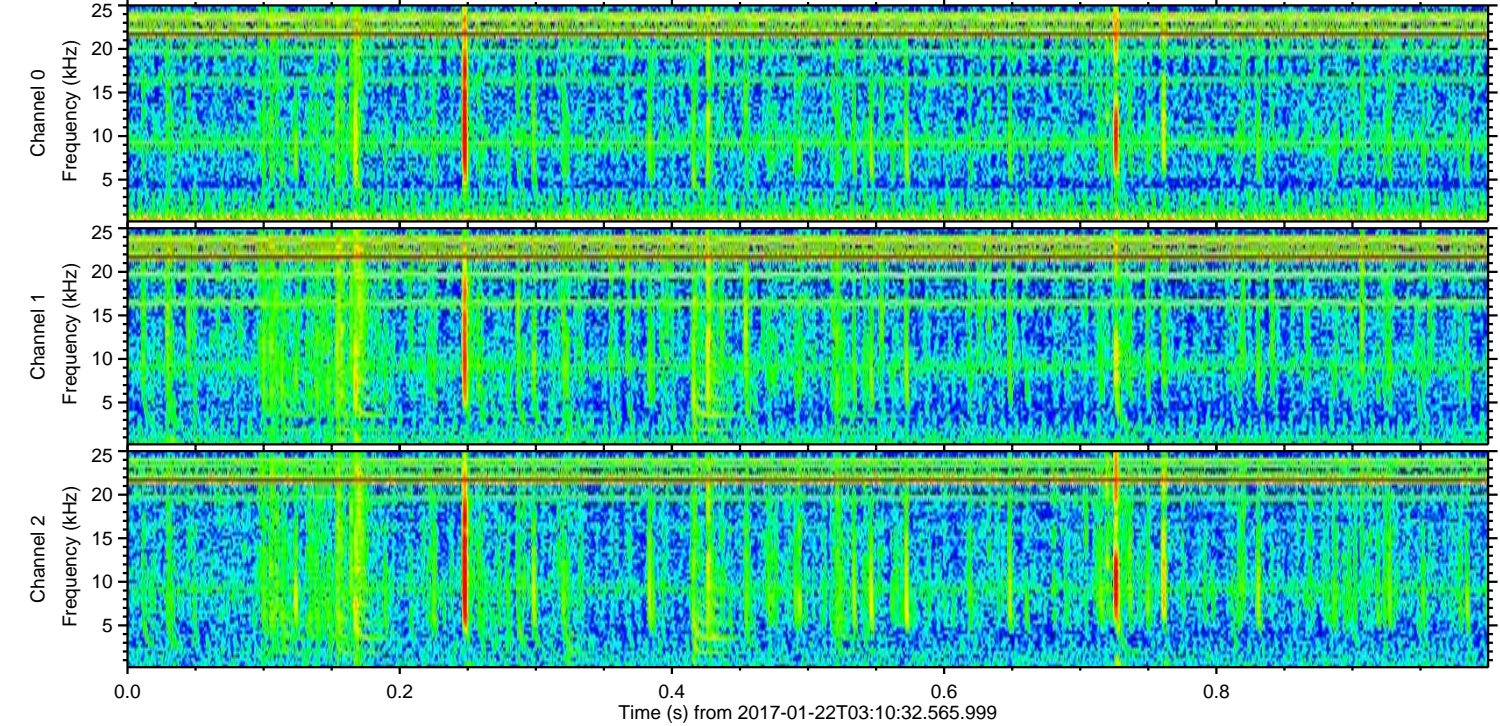
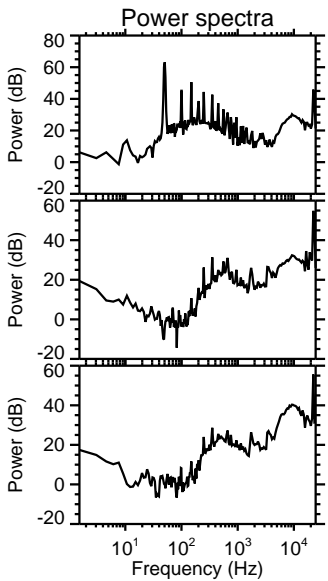
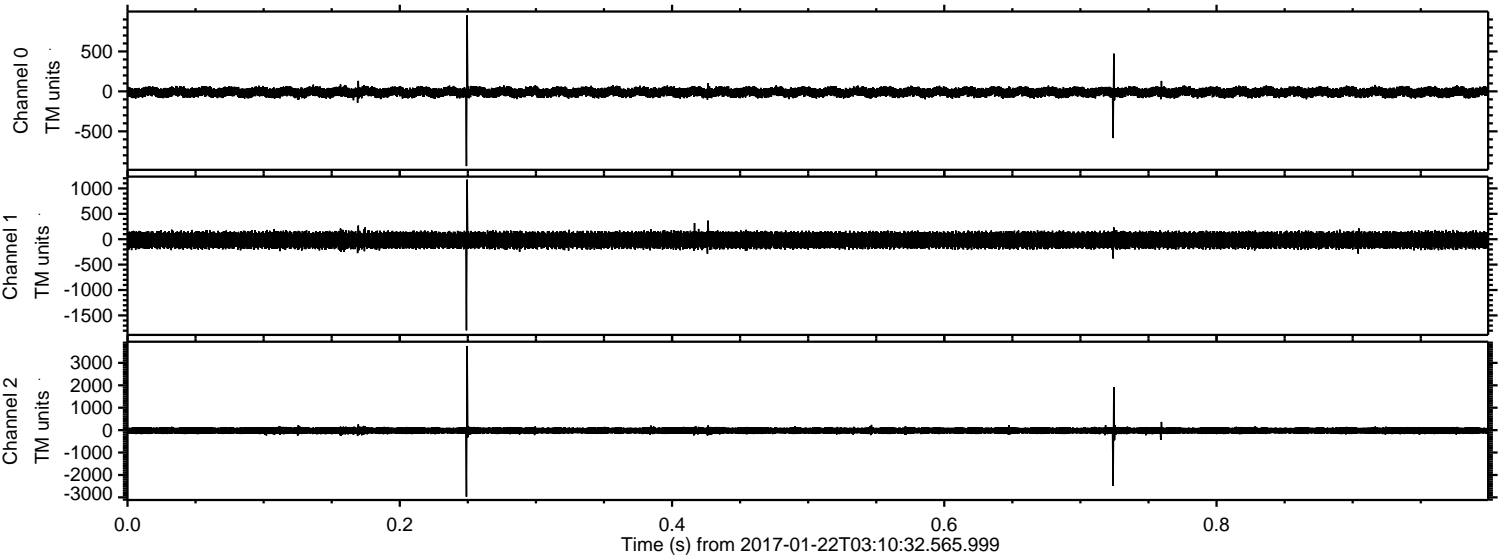

Channel 0
mn: -935
mx: 952
 μ : -9.9
 σ : 34.9

Channel 1
mn: -1794
mx: 1174
 μ : -17.0
 σ : 89.4

Channel 2
mn: -2968
mx: 3756
 μ : -20.7
 σ : 97.3

ELMAVAN 3D WAVEFORMS (Measured data sampled at 50 kHz) 51000 packets of 144 samples from 2017-01-22T03:10:32.565.999. Part 34/147

Processed Sun Jan 22 04:19:06 2017 by ELM ver.2012-10-06 from 001__elm20170122_031031__dat00.bin

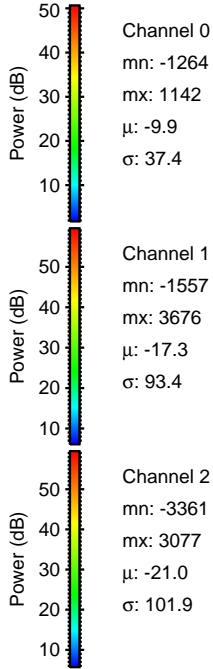
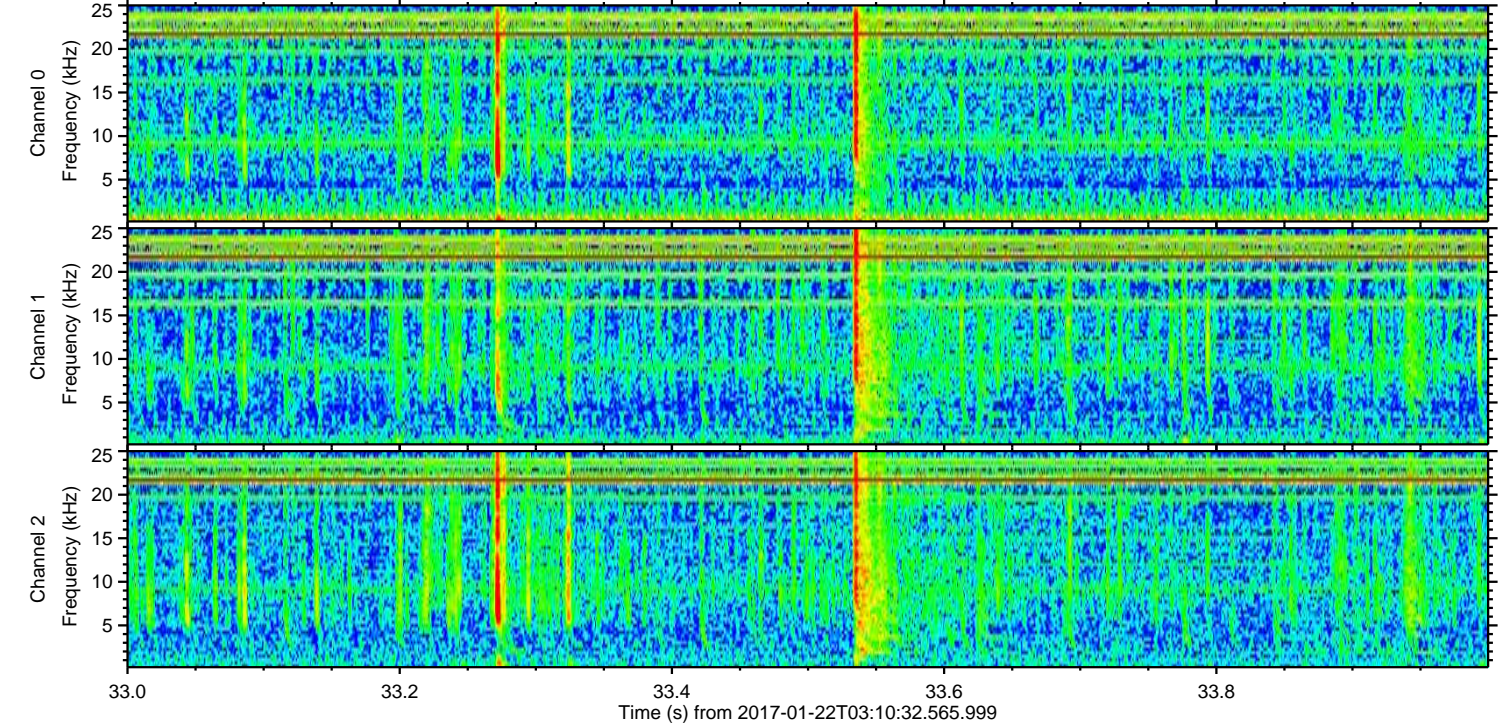
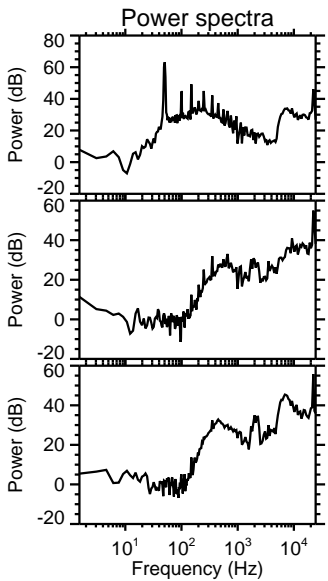
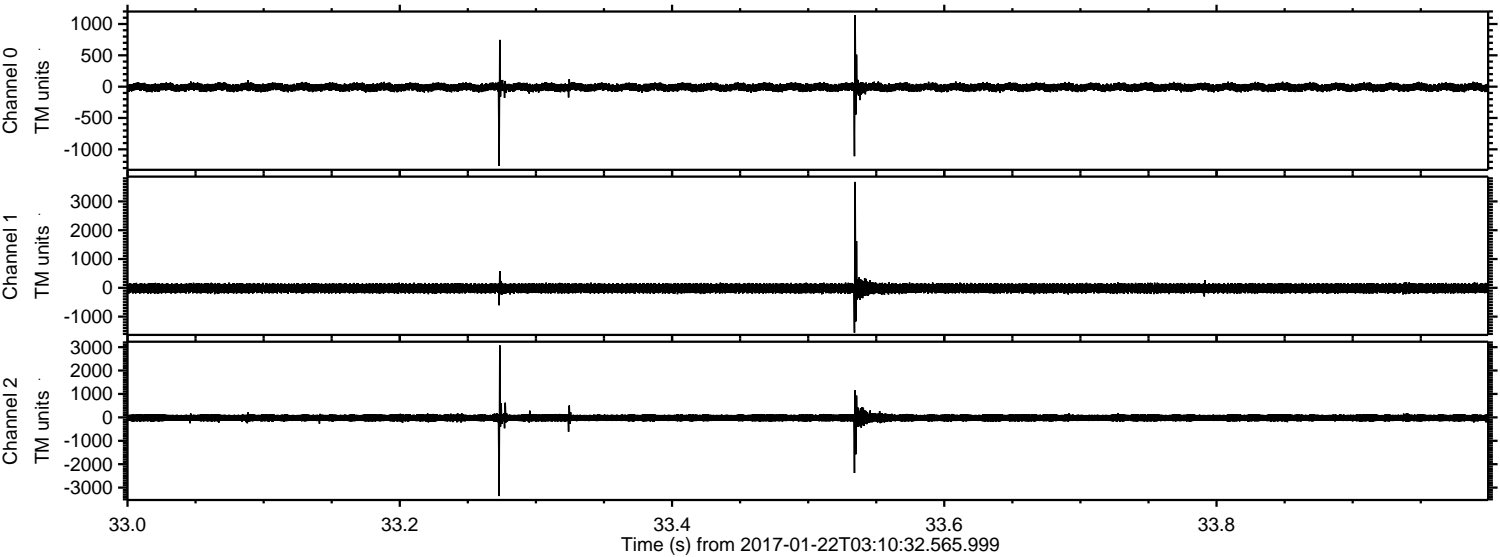

Processed Sun Jan 22 04:19:07 2017 by ELM ver.2012-10-06 from 001__elm20170122_031031__dat00.bin

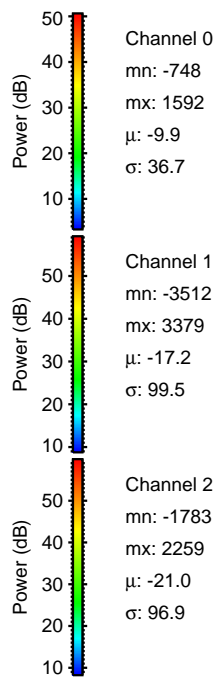
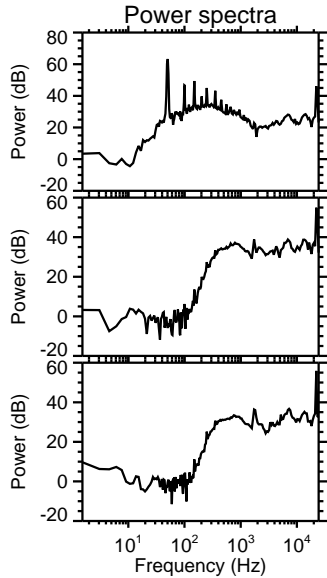
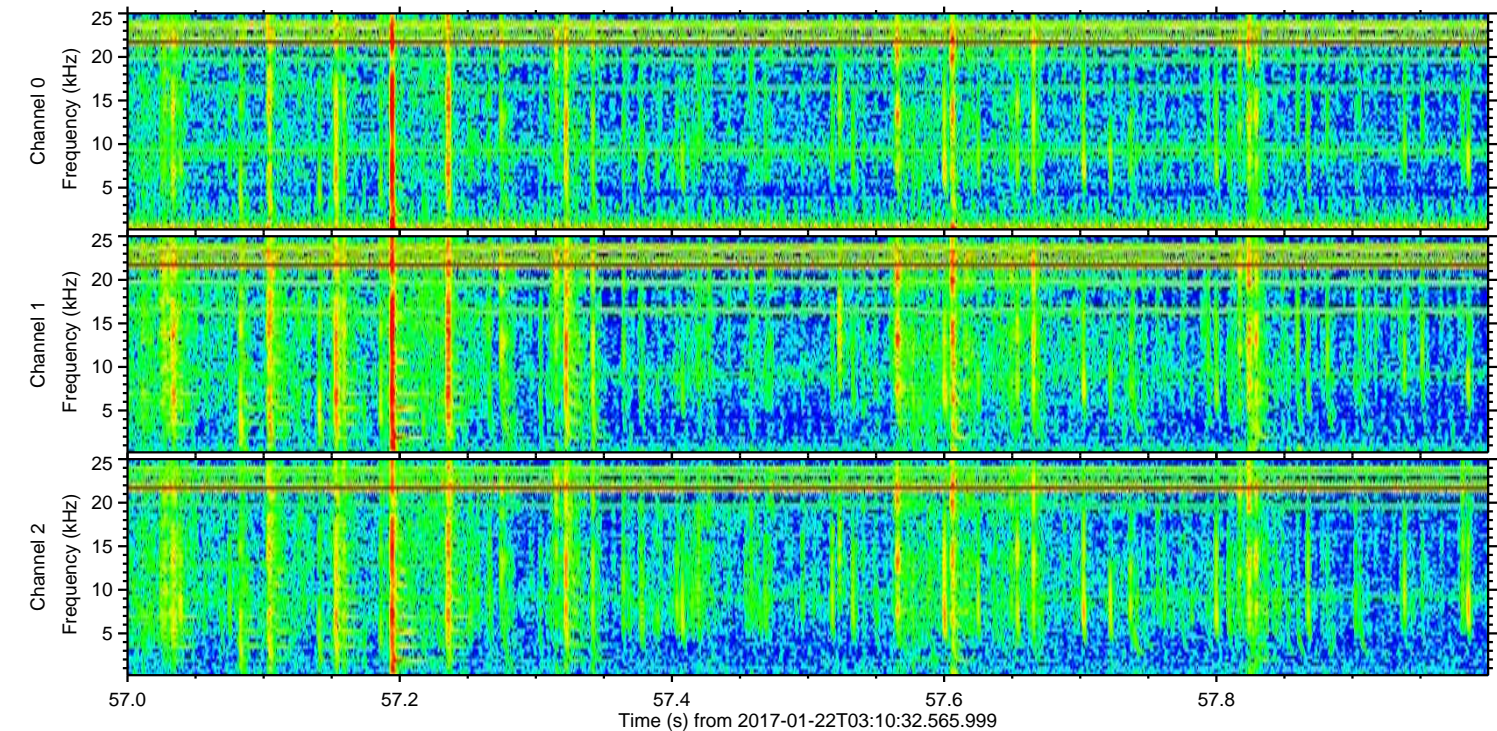
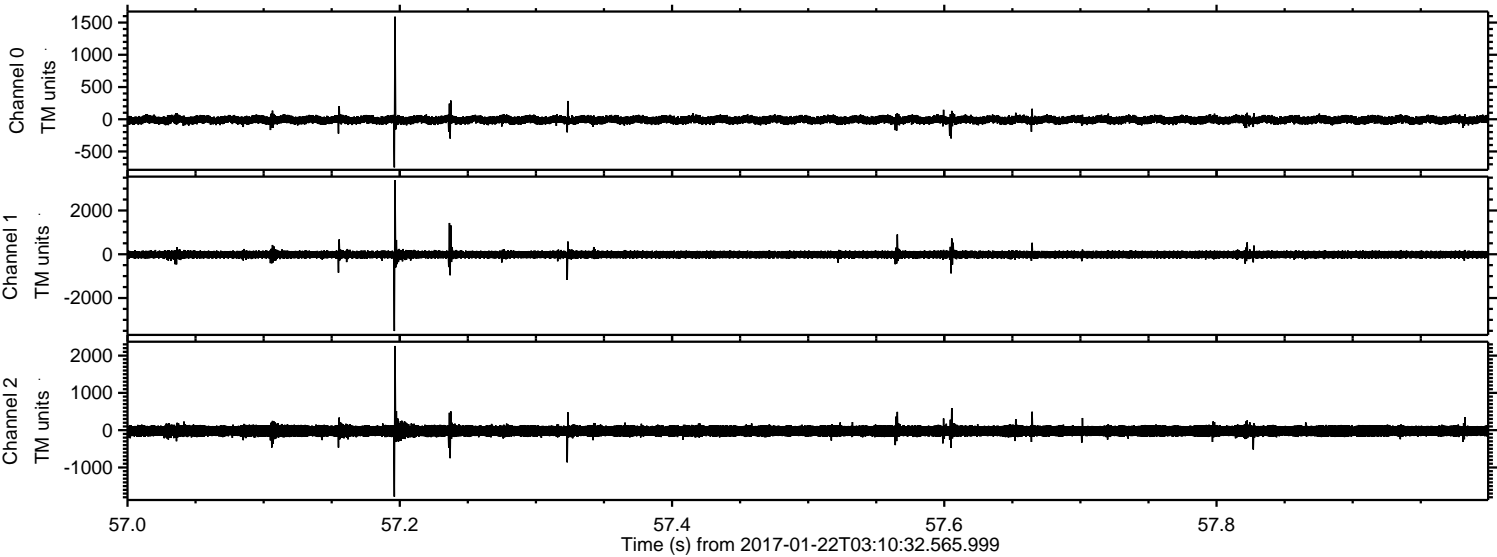

ELMAVAN 3D WAVEFORMS (Measured data sampled at 50 kHz) 51000 packets of 144 samples from 2017-01-22T03:10:32.565.999. Part 74/147

Processed Sun Jan 22 04:19:08 2017 by ELM ver.2012-10-06 from 001__elm20170122_031031__dat00.bin

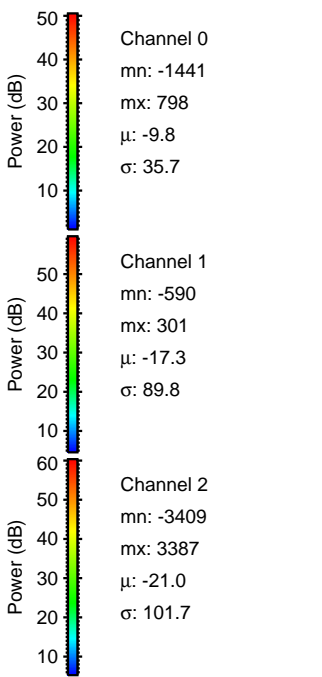
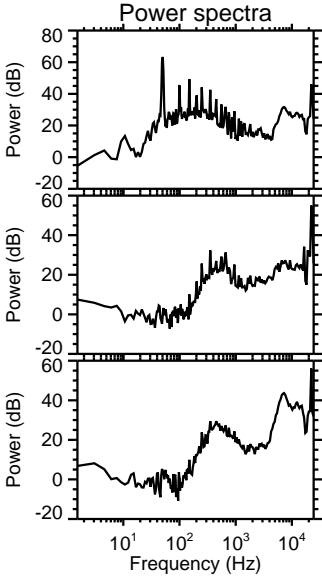
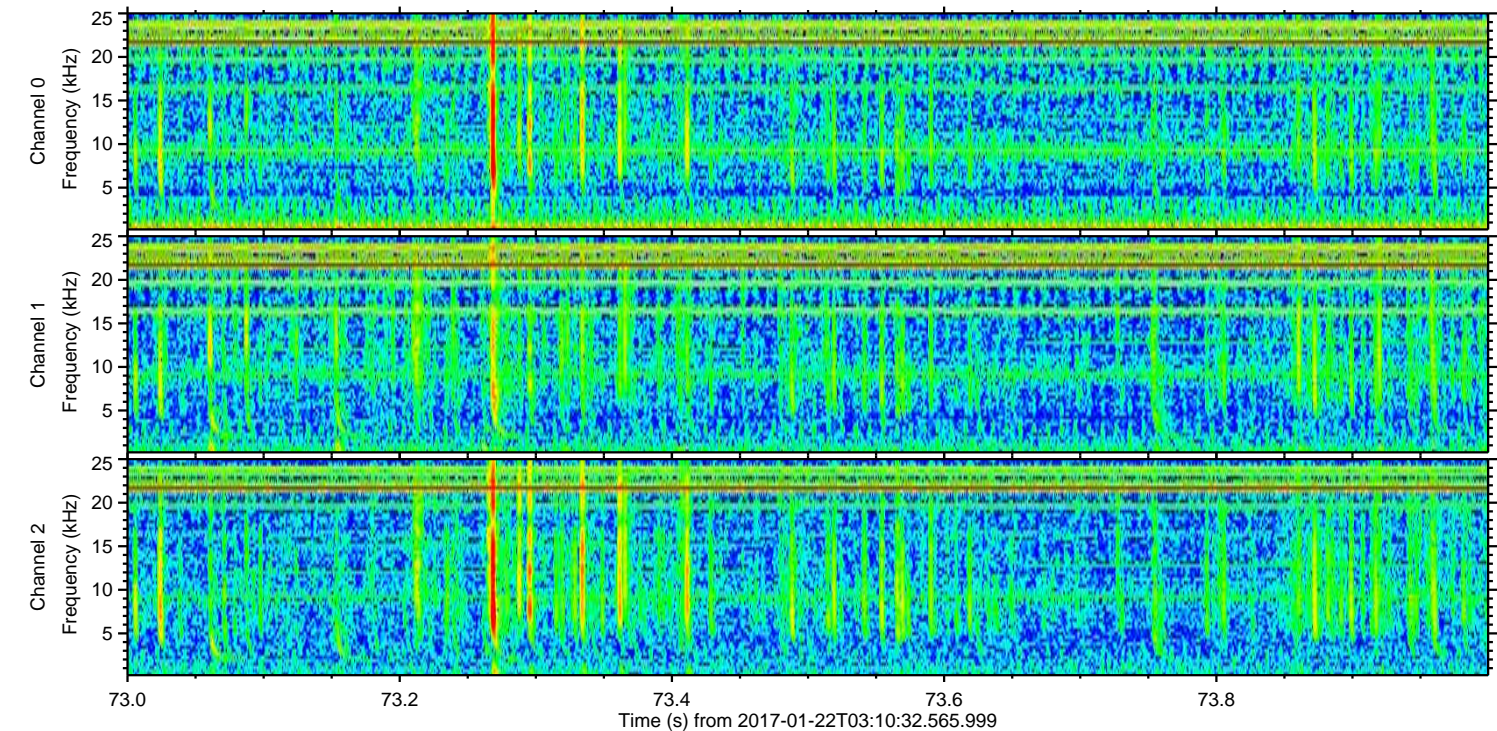
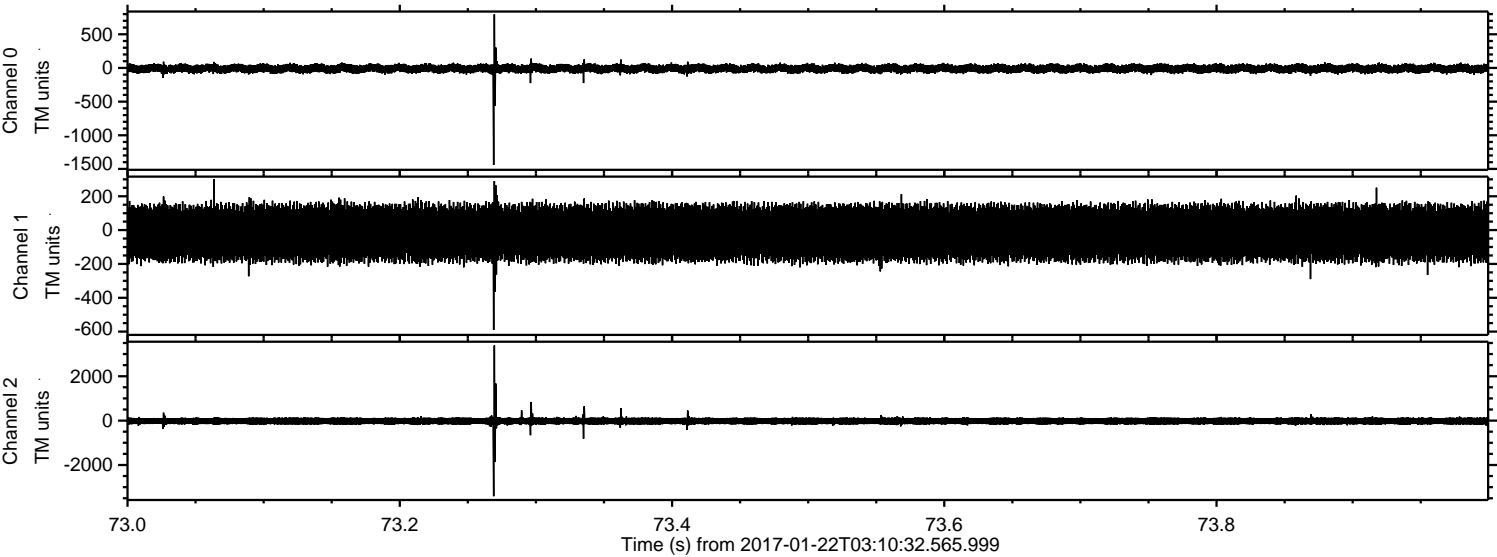

Processed Sun Jan 22 04:19:09 2017 by ELM ver.2012-10-06 from 001__elm20170122_031031__dat00.bin

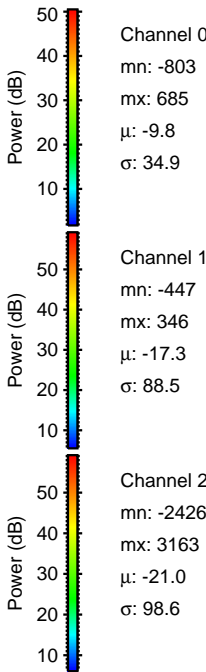
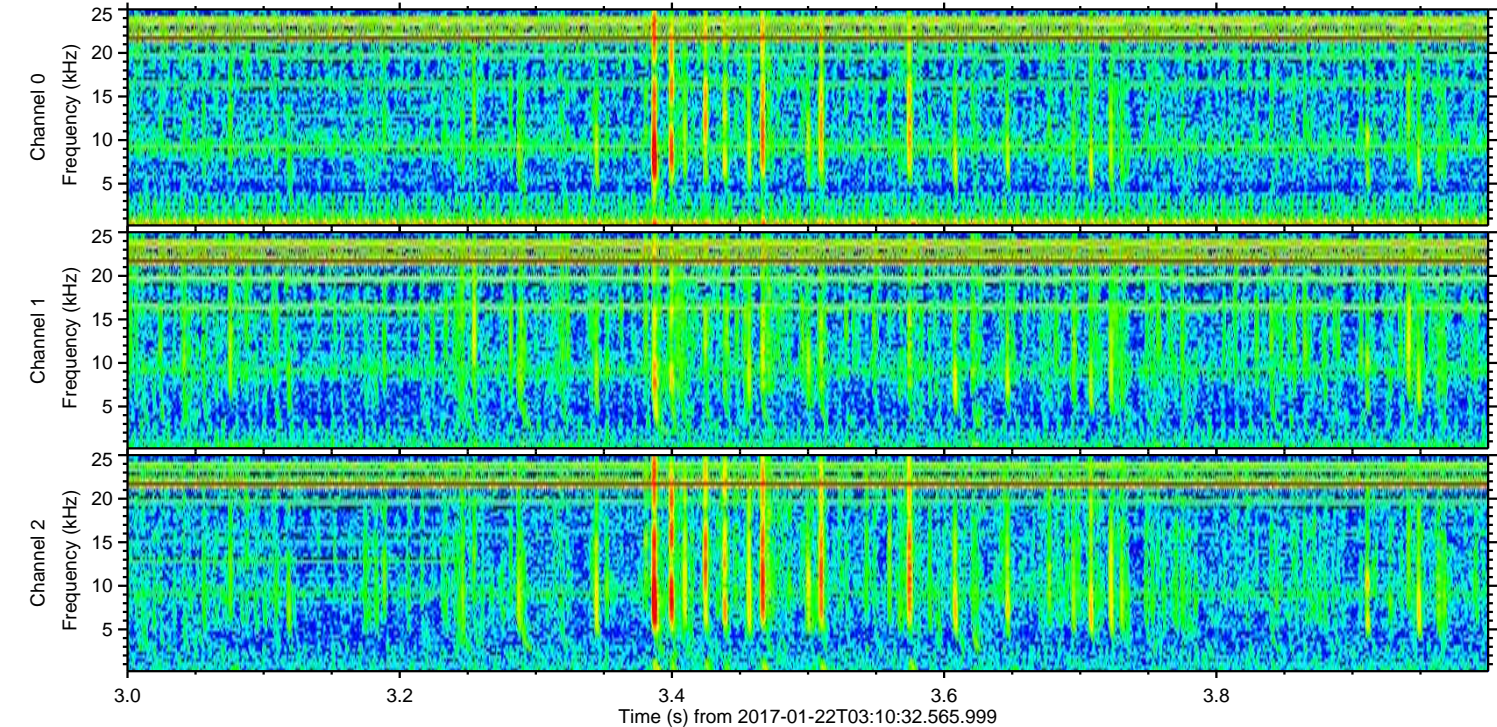
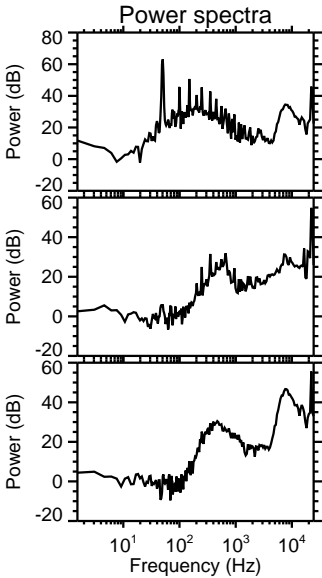
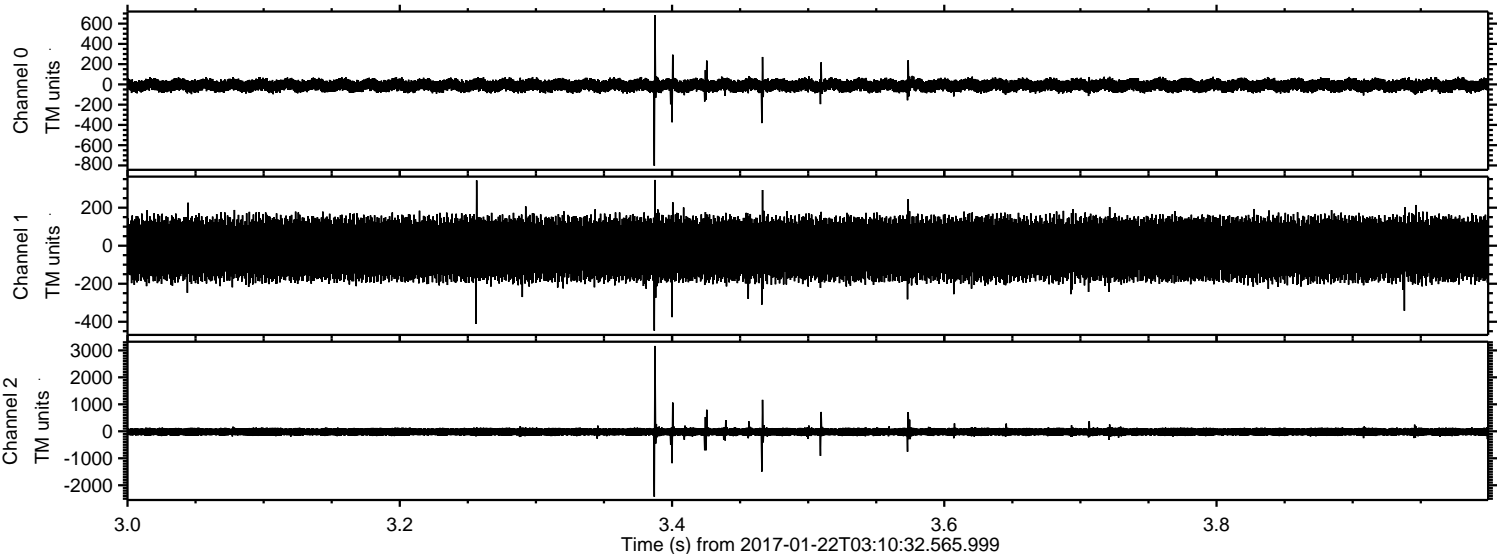

Channel 0
mn: -803
mx: 685
 μ : -9.8
 σ : 34.9

Channel 1
mn: -447
mx: 346
 μ : -17.3
 σ : 88.5

Channel 2
mn: -2426
mx: 3163
 μ : -21.0
 σ : 98.6

Processed Sun Jan 22 04:19:10 2017 by ELM ver.2012-10-06 from 001__elm20170122_031031__dat00.bin

