

ELMAVAN 3D WAVEFORMS (Measured data sampled at 50 kHz) 51000 packets of 144 samples from 2017-01-21T22:20:20.892.000.

Processed Sat Jan 21 23:27:56 2017 by ELM ver.2012-10-06 from 001__elm20170121_222019__dat00.bin

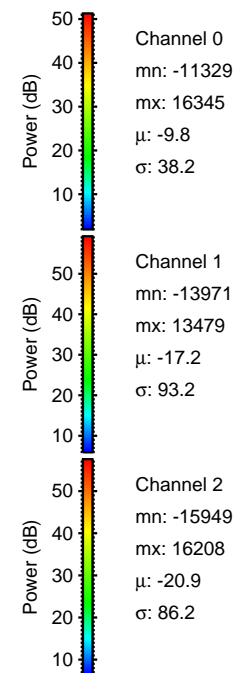
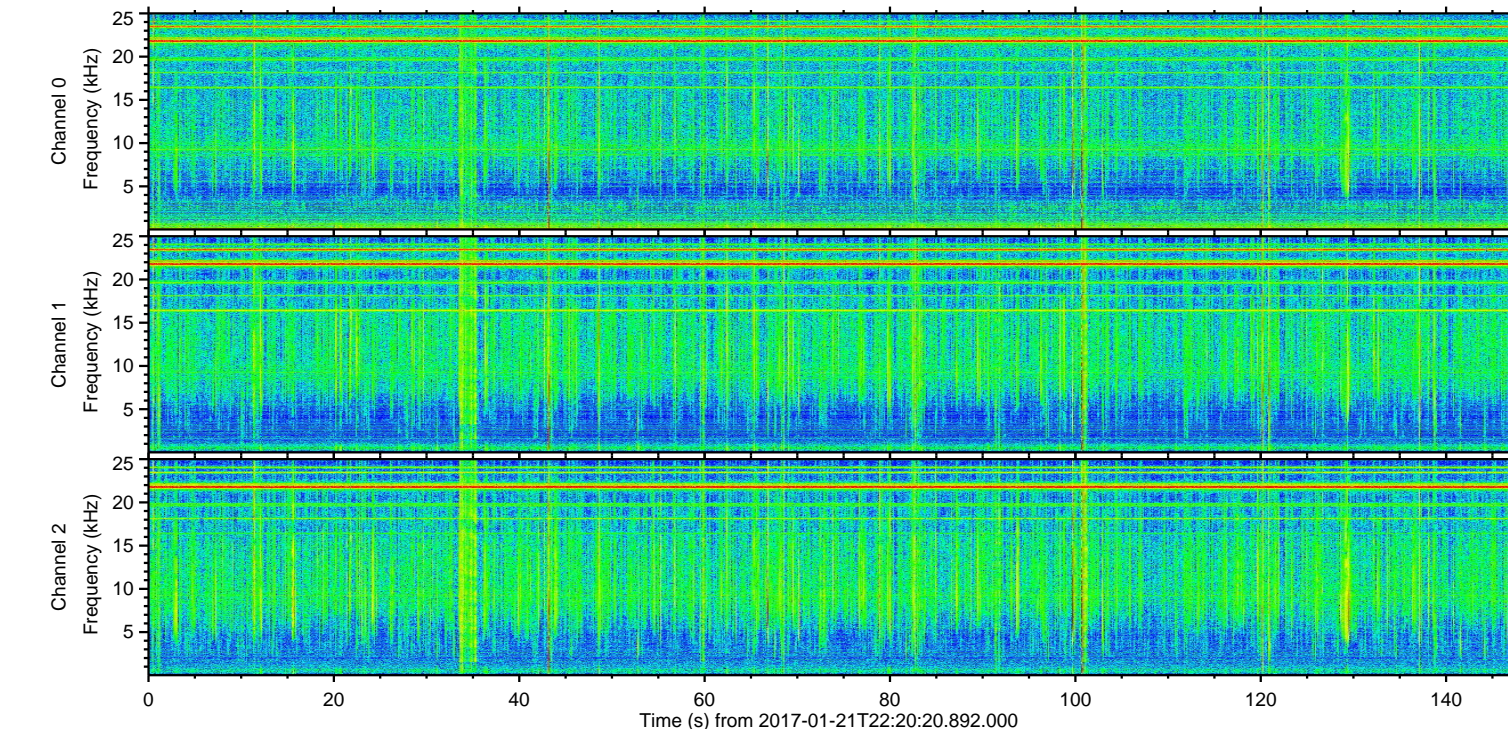
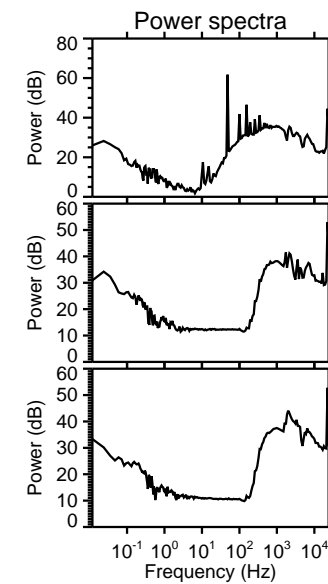
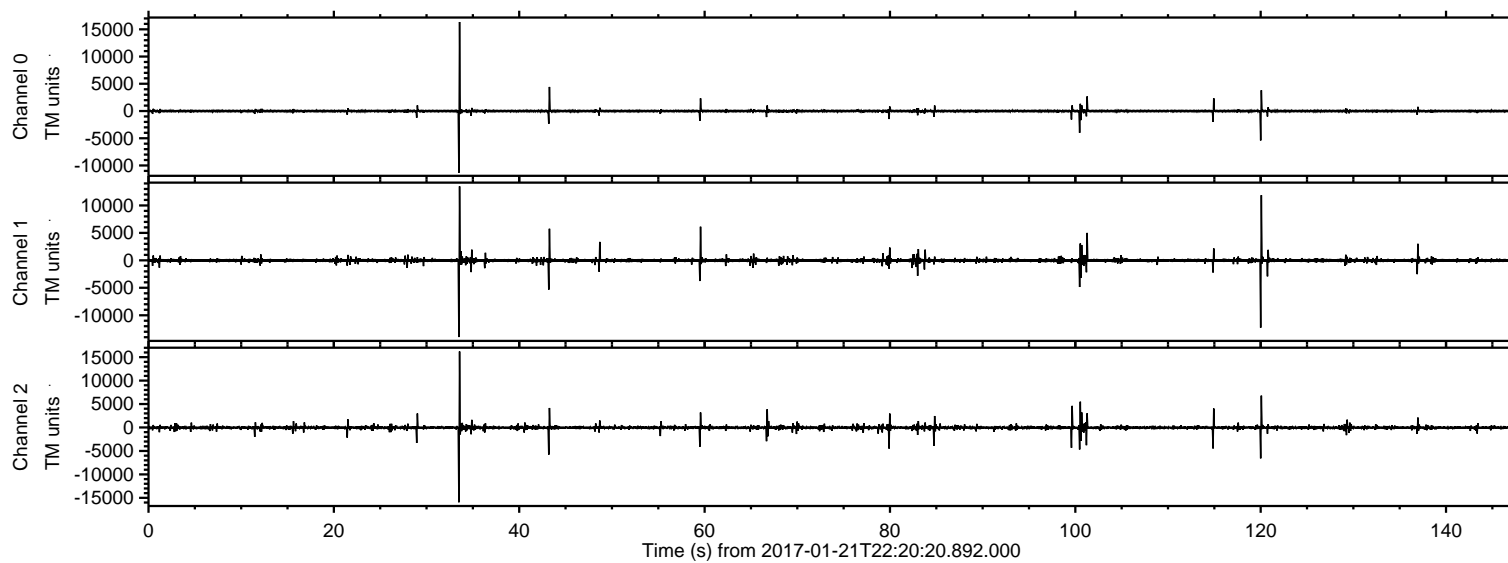

ELMAVAN 3D WAVEFORMS (Measured data sampled at 50 kHz) 51000 packets of 144 samples from 2017-01-21T22:20:20.892.000. Part 34/147

Processed Sat Jan 21 23:28:08 2017 by ELM ver.2012-10-06 from 001__elm20170121_222019__dat00.bin

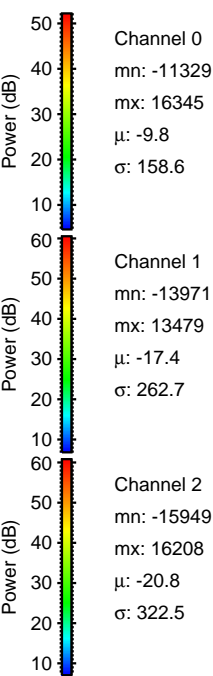
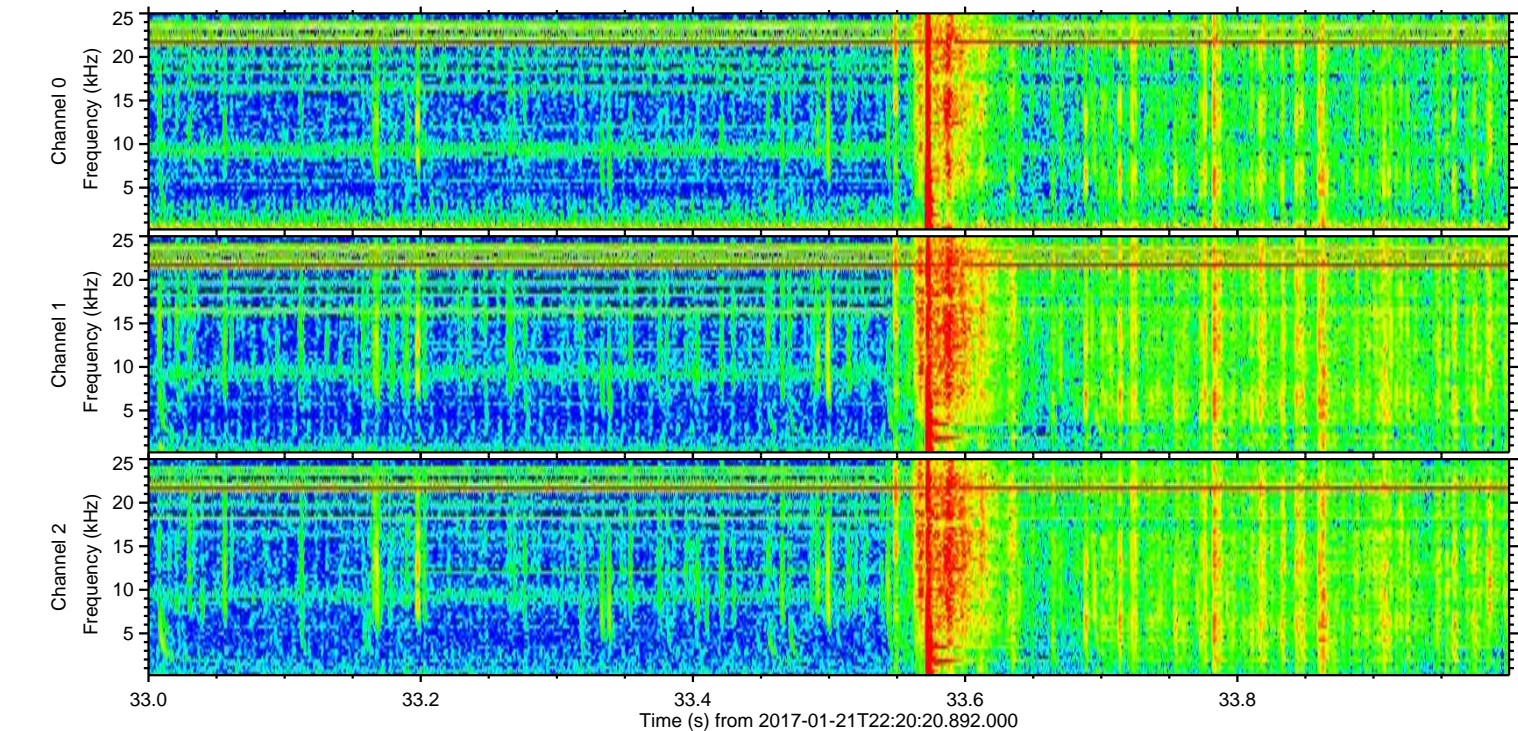
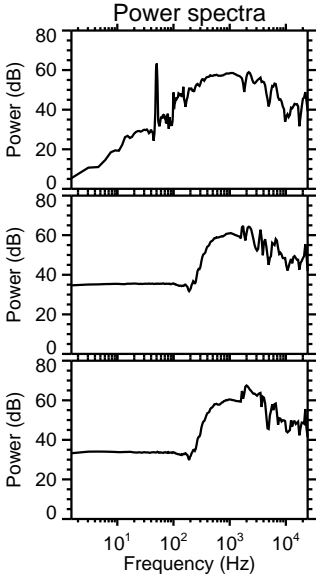
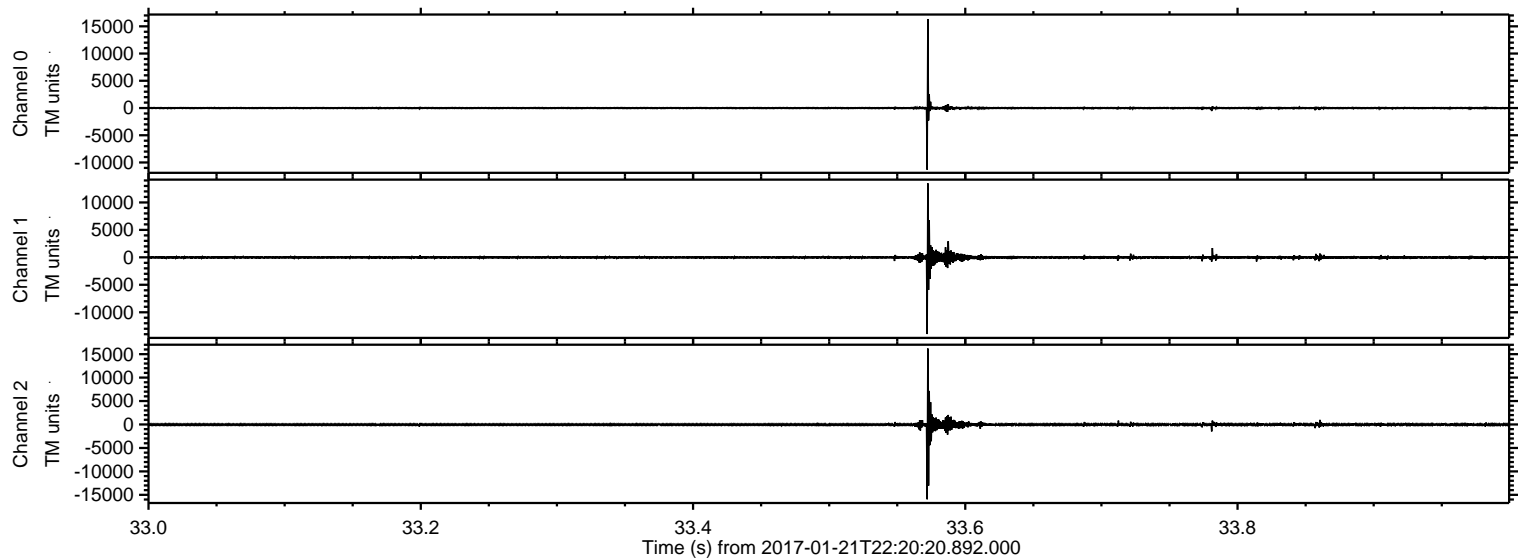

ELMAVAN 3D WAVEFORMS (Measured data sampled at 50 kHz) 51000 packets of 144 samples from 2017-01-21T22:20:20.892.000. Part 121/147

Processed Sat Jan 21 23:28:09 2017 by ELM ver.2012-10-06 from 001__elm20170121_222019__dat00.bin

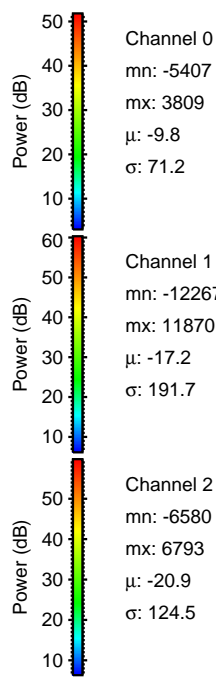
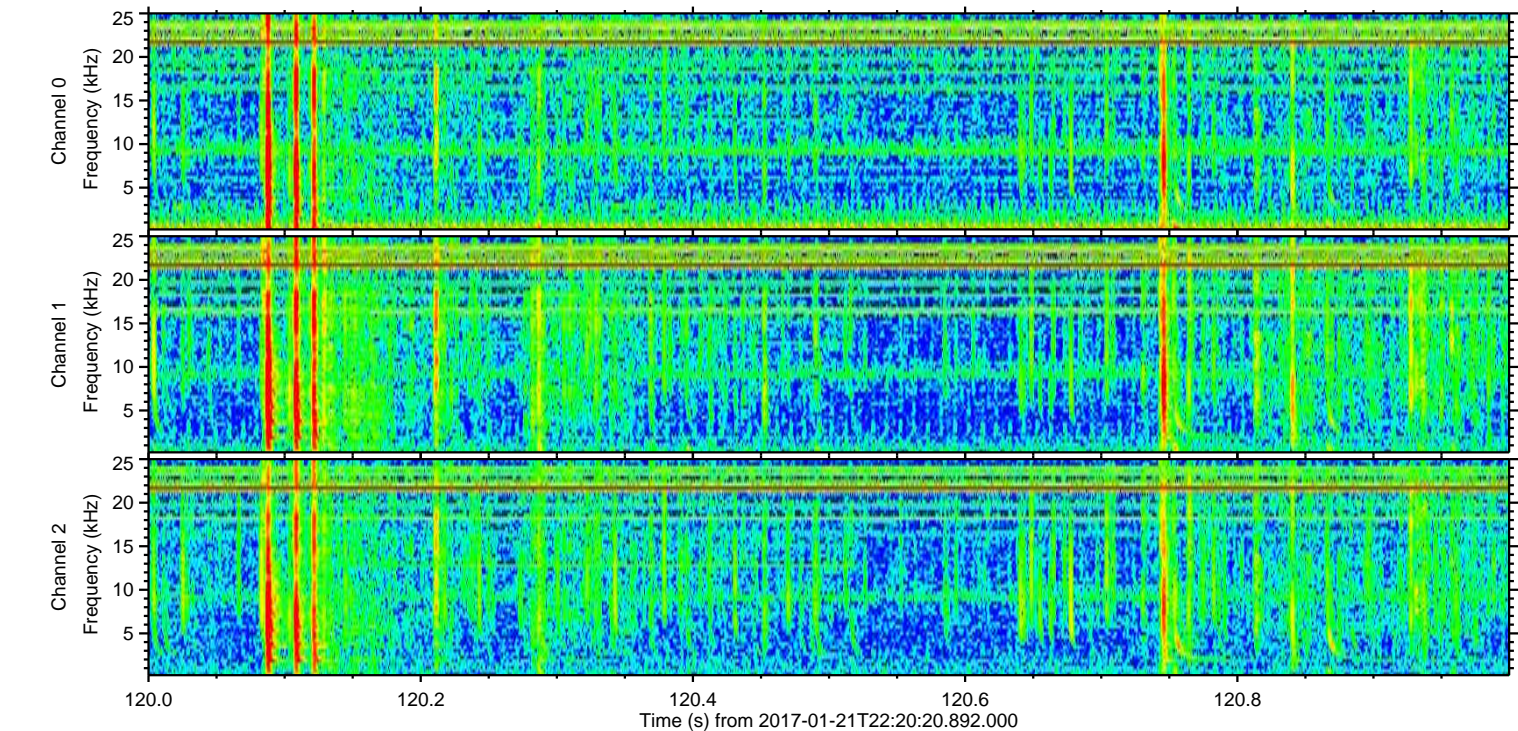
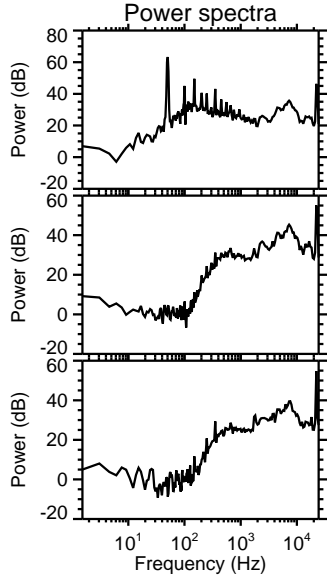
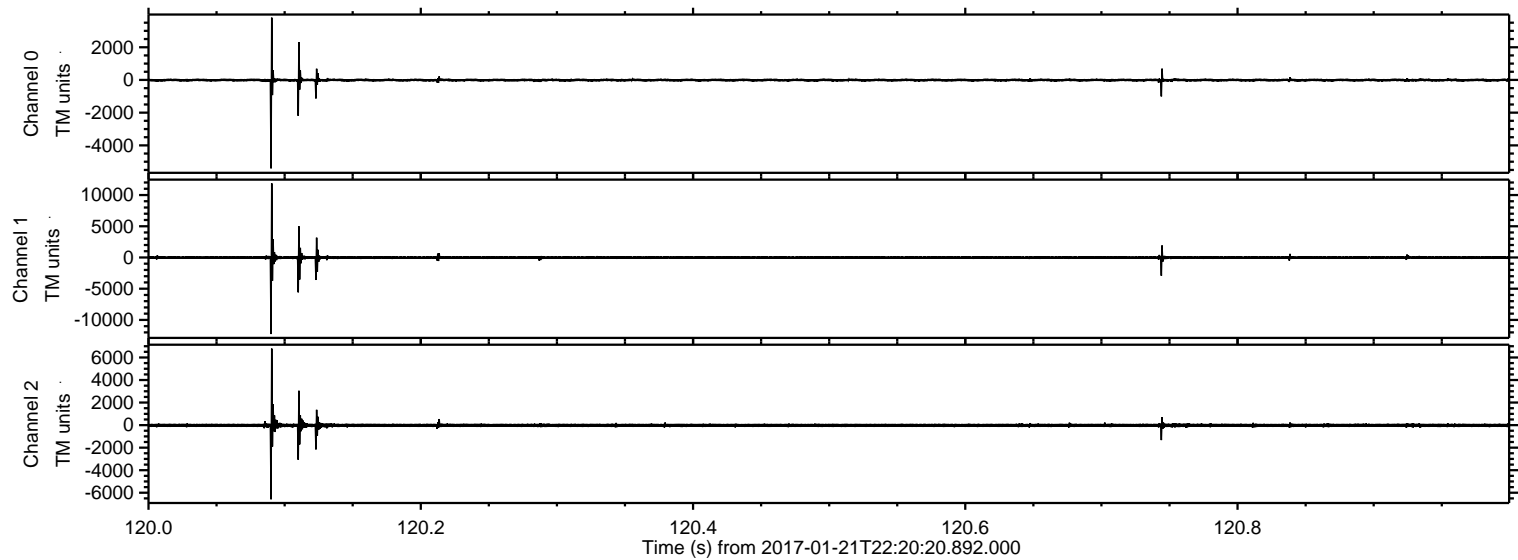

Channel 0
mn: -5407
mx: 3809
 μ : -9.8
 σ : 71.2

Channel 1
mn: -12267
mx: 11870
 μ : -17.2
 σ : 191.7

Channel 2
mn: -6580
mx: 6793
 μ : -20.9
 σ : 124.5

Processed Sat Jan 21 23:28:10 2017 by ELM ver.2012-10-06 from 001__elm20170121_222019__dat00.bin

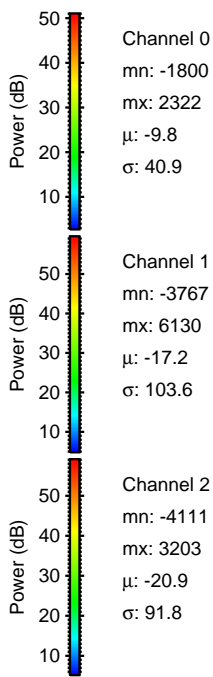
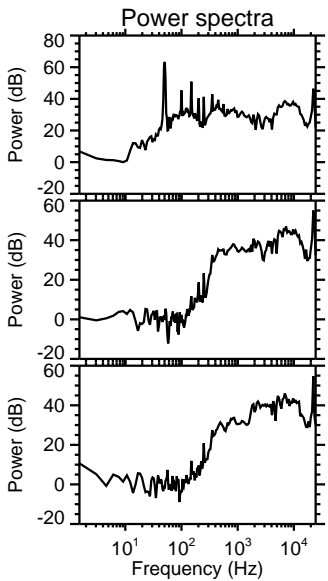
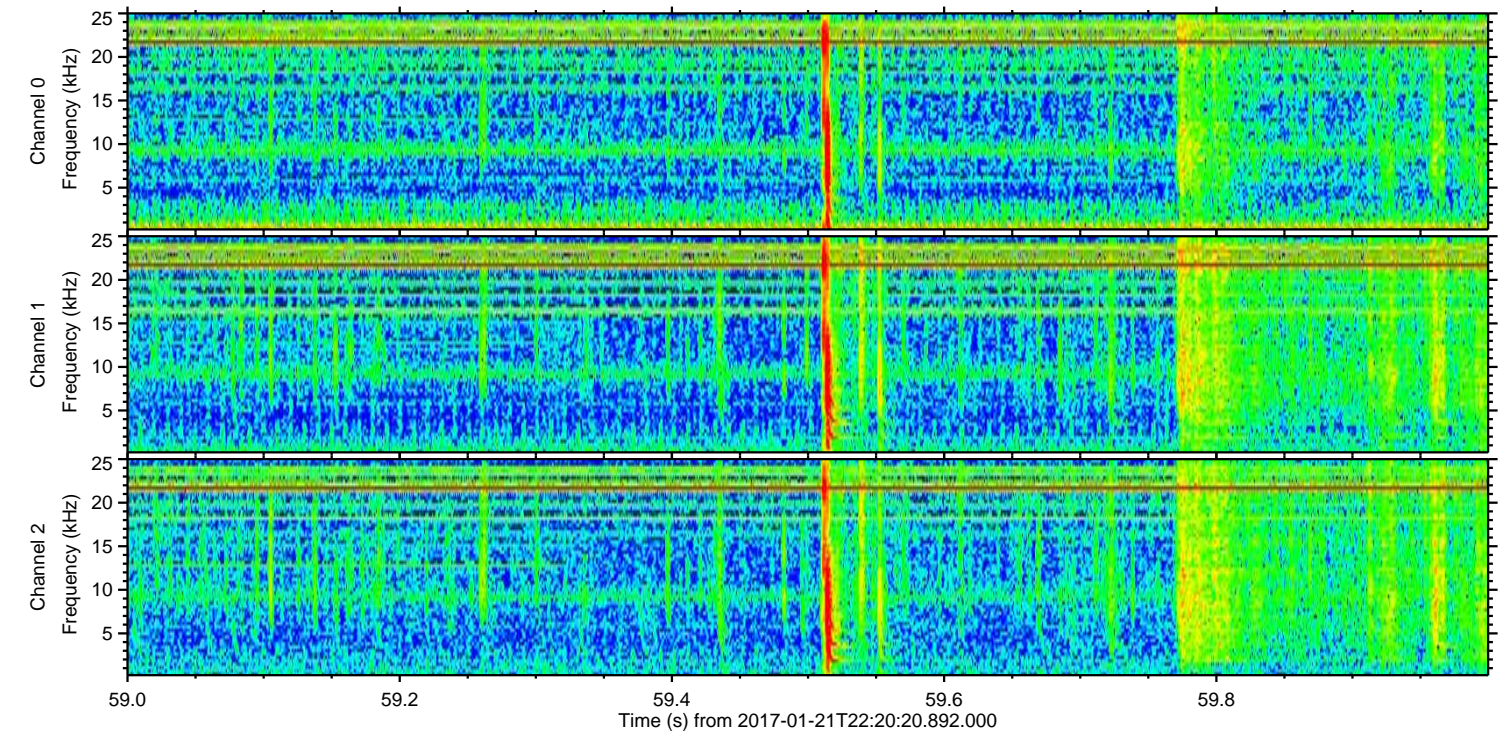
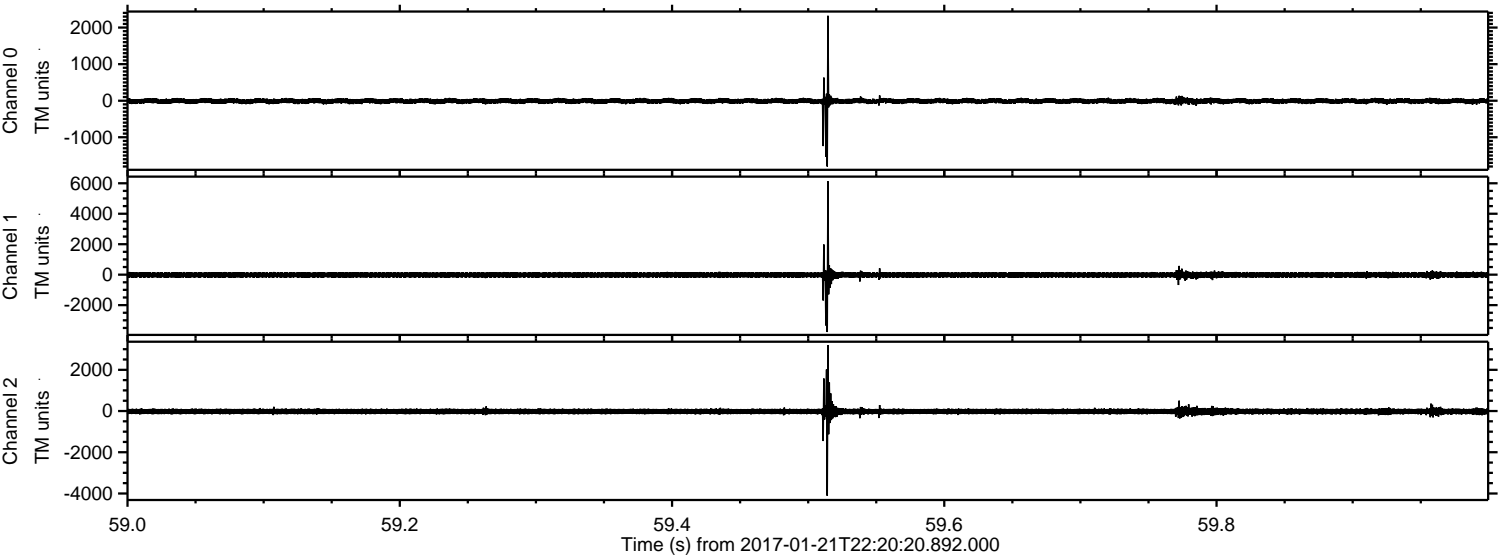

Processed Sat Jan 21 23:28:11 2017 by ELM ver.2012-10-06 from 001__elm20170121_222019__dat00.bin

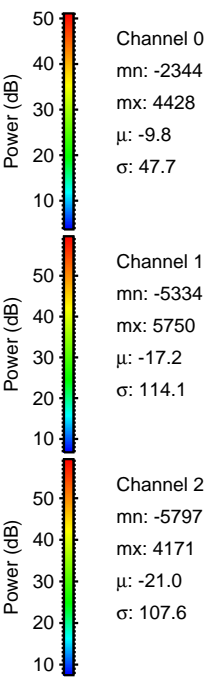
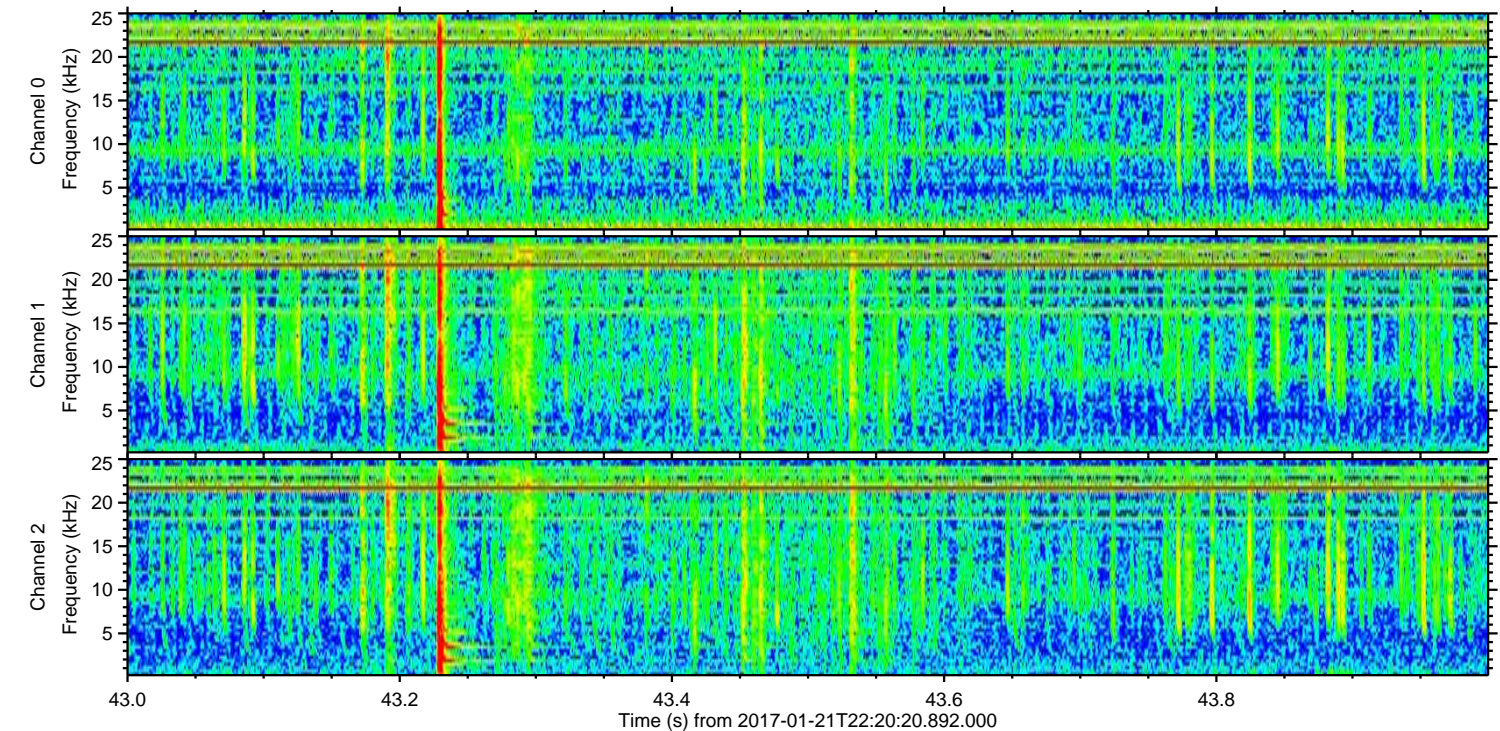
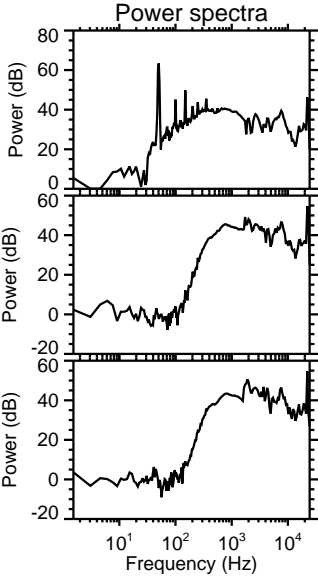
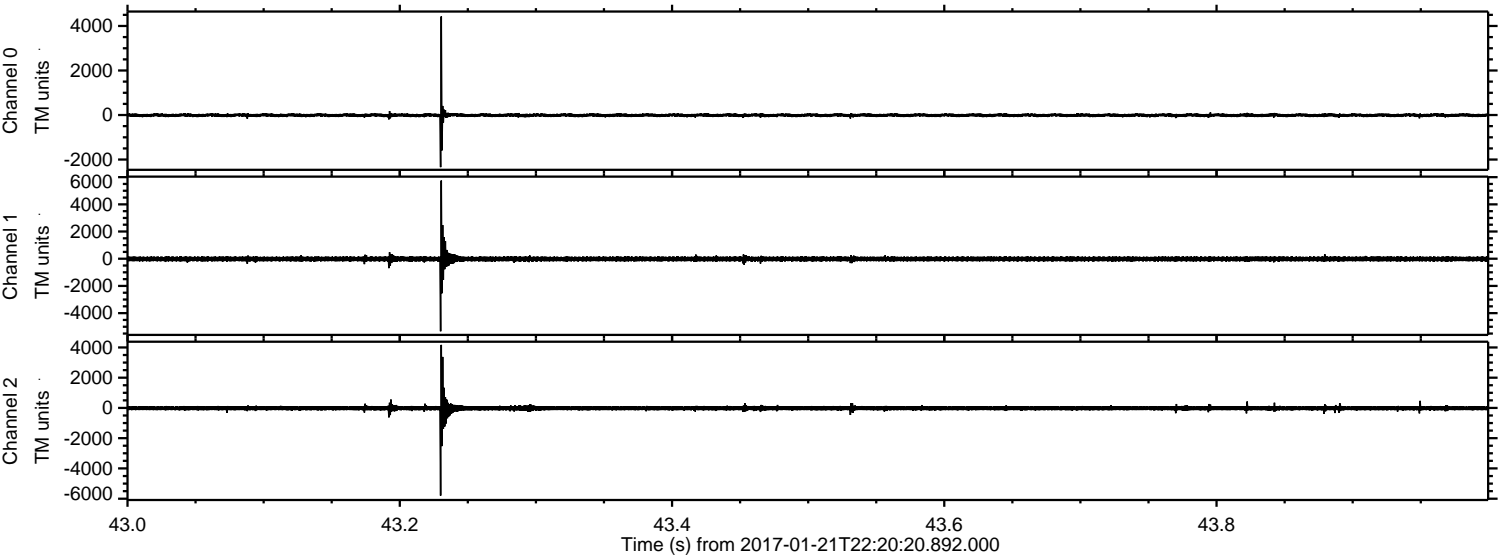

ELMAVAN 3D WAVEFORMS (Measured data sampled at 50 kHz) 51000 packets of 144 samples from 2017-01-21T22:20:20.892.000. Part 101/147

Processed Sat Jan 21 23:28:12 2017 by ELM ver.2012-10-06 from 001__elm20170121_222019__dat00.bin

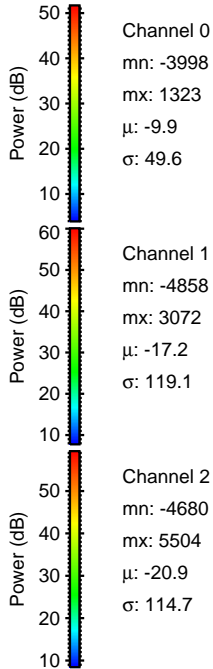
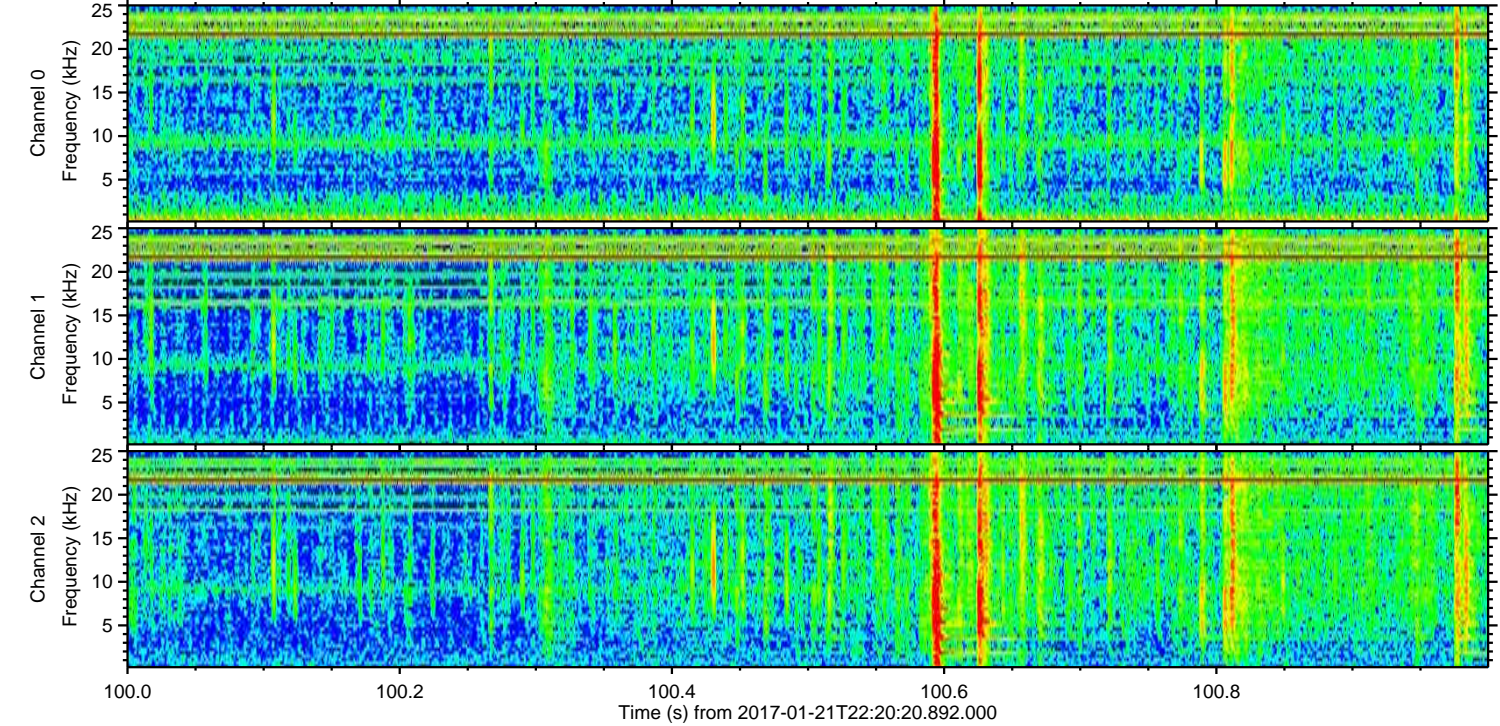
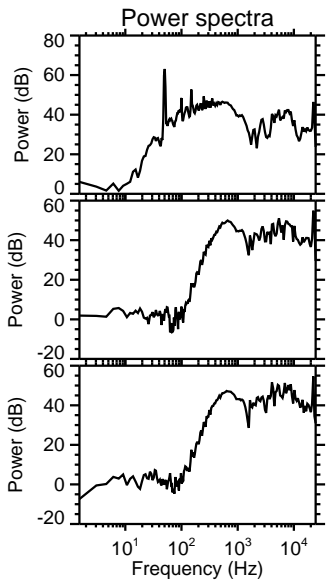
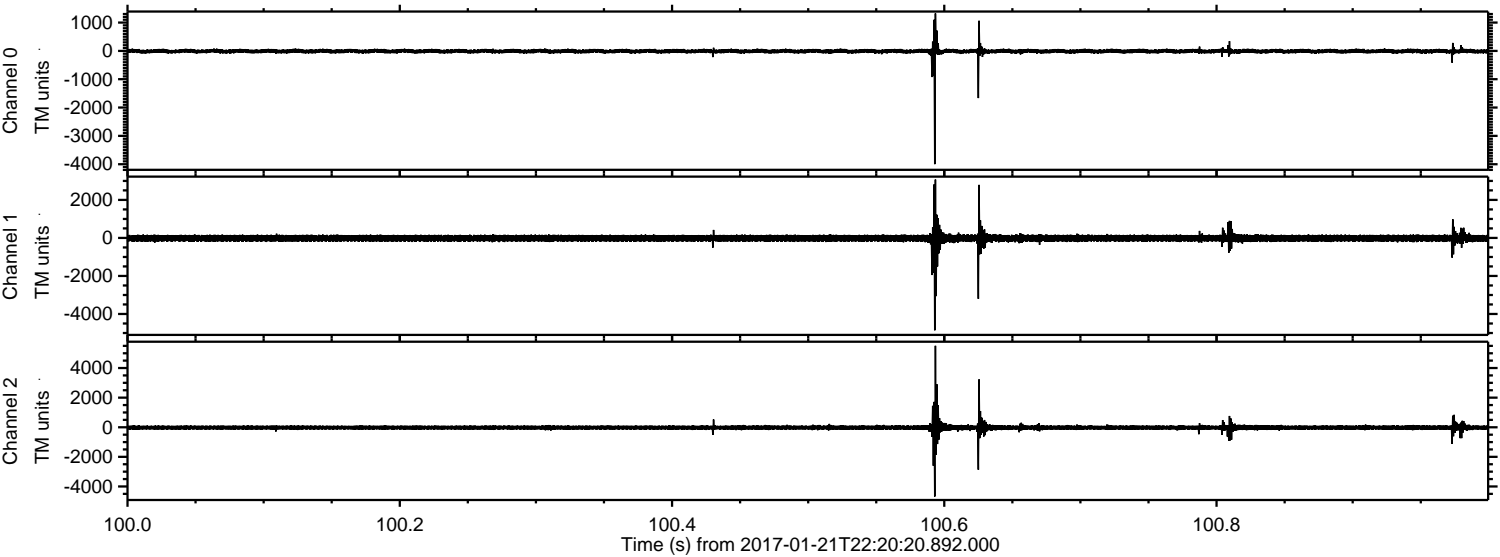

ELMAVAN 3D WAVEFORMS (Measured data sampled at 50 kHz) 51000 packets of 144 samples from 2017-01-21T22:20:20.892.000. Part 102/147

Processed Sat Jan 21 23:28:13 2017 by ELM ver.2012-10-06 from 001__elm20170121_222019__dat00.bin

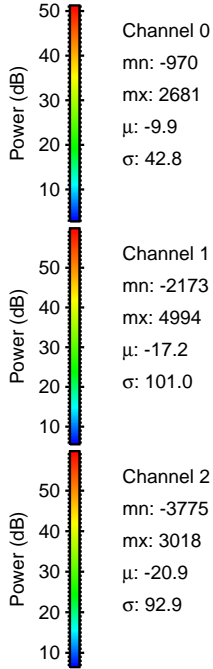
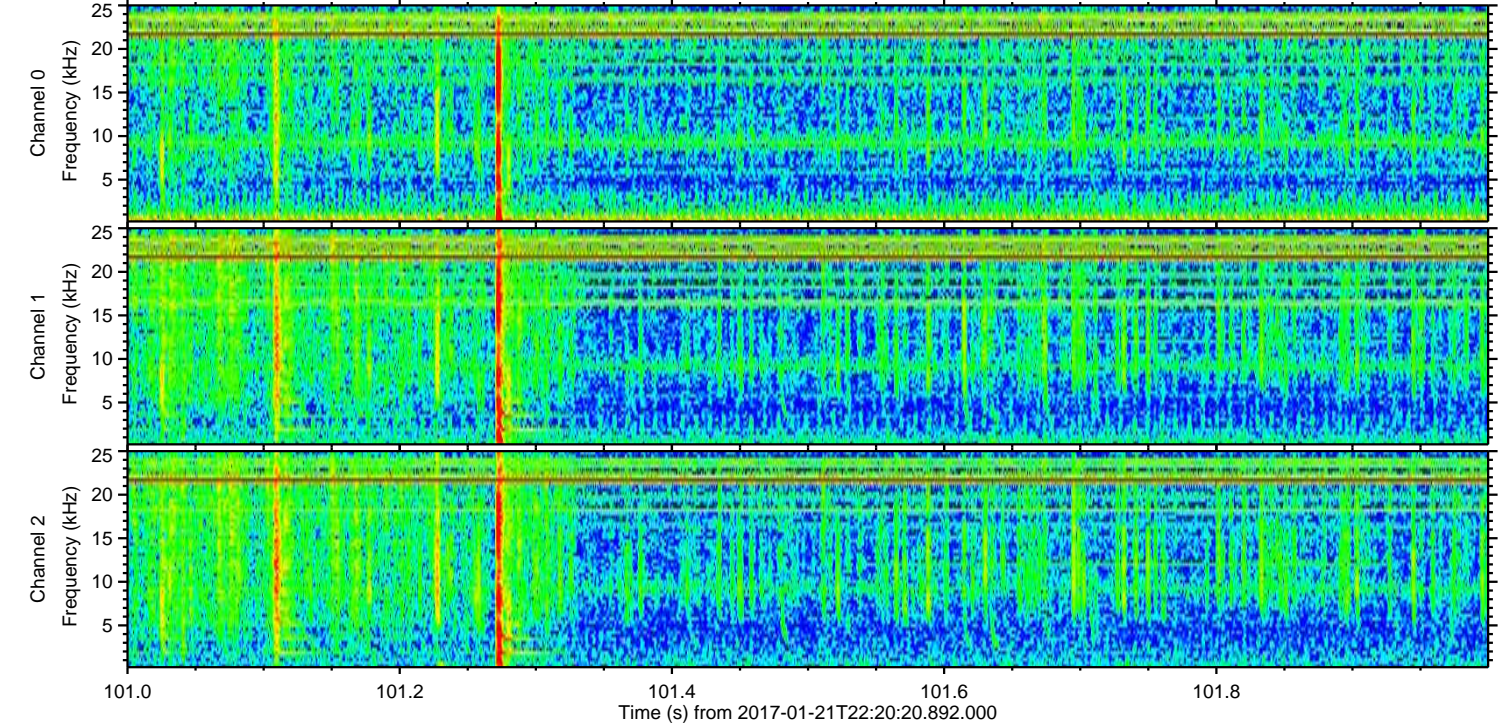
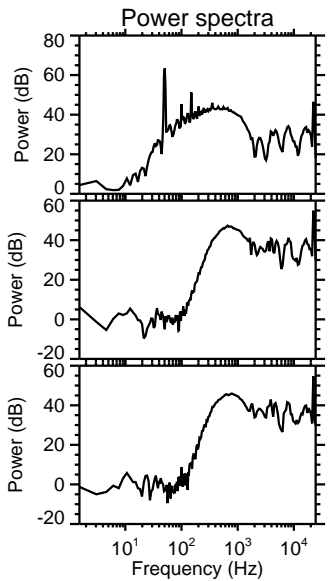
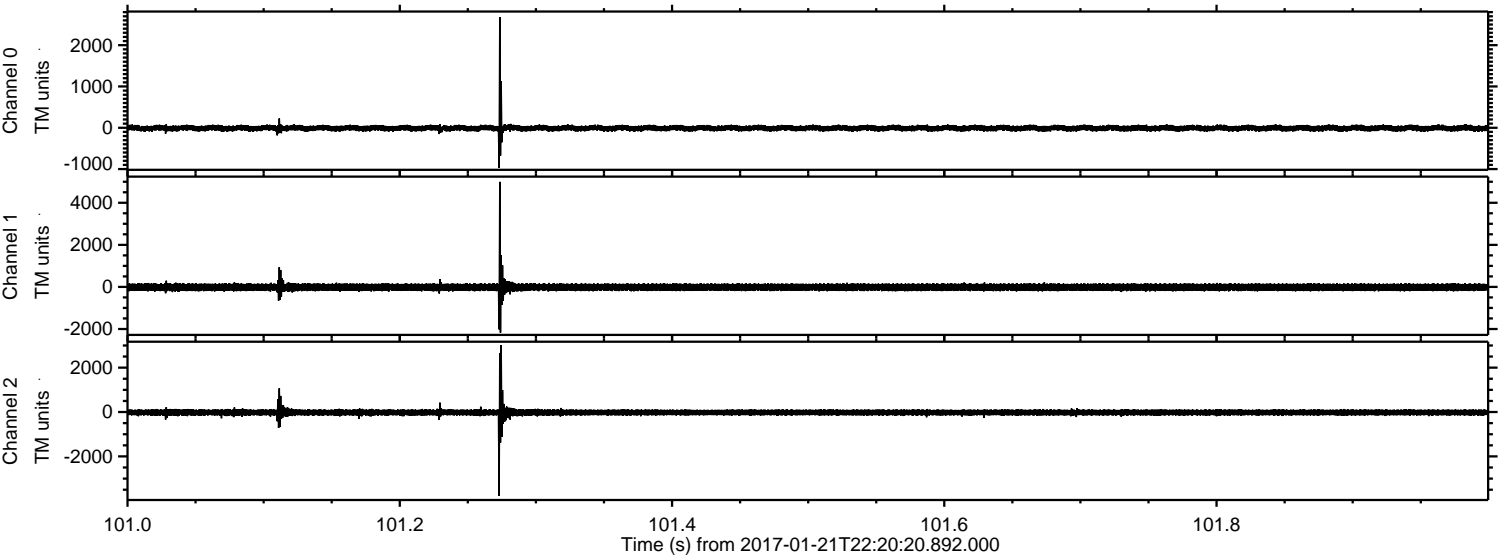

ELMAVAN 3D WAVEFORMS (Measured data sampled at 50 kHz) 51000 packets of 144 samples from 2017-01-21T22:20:20.892.000. Part 100/147

Processed Sat Jan 21 23:28:14 2017 by ELM ver.2012-10-06 from 001__elm20170121_222019__dat00.bin

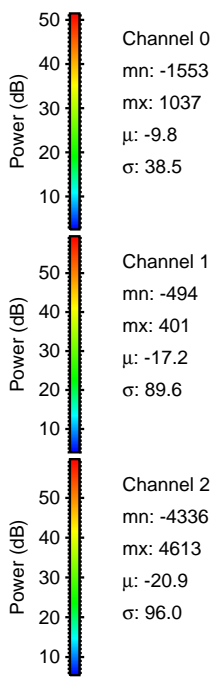
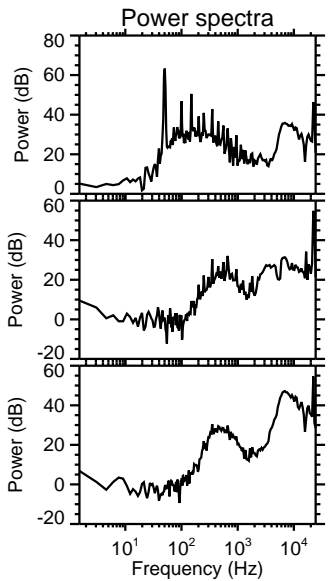
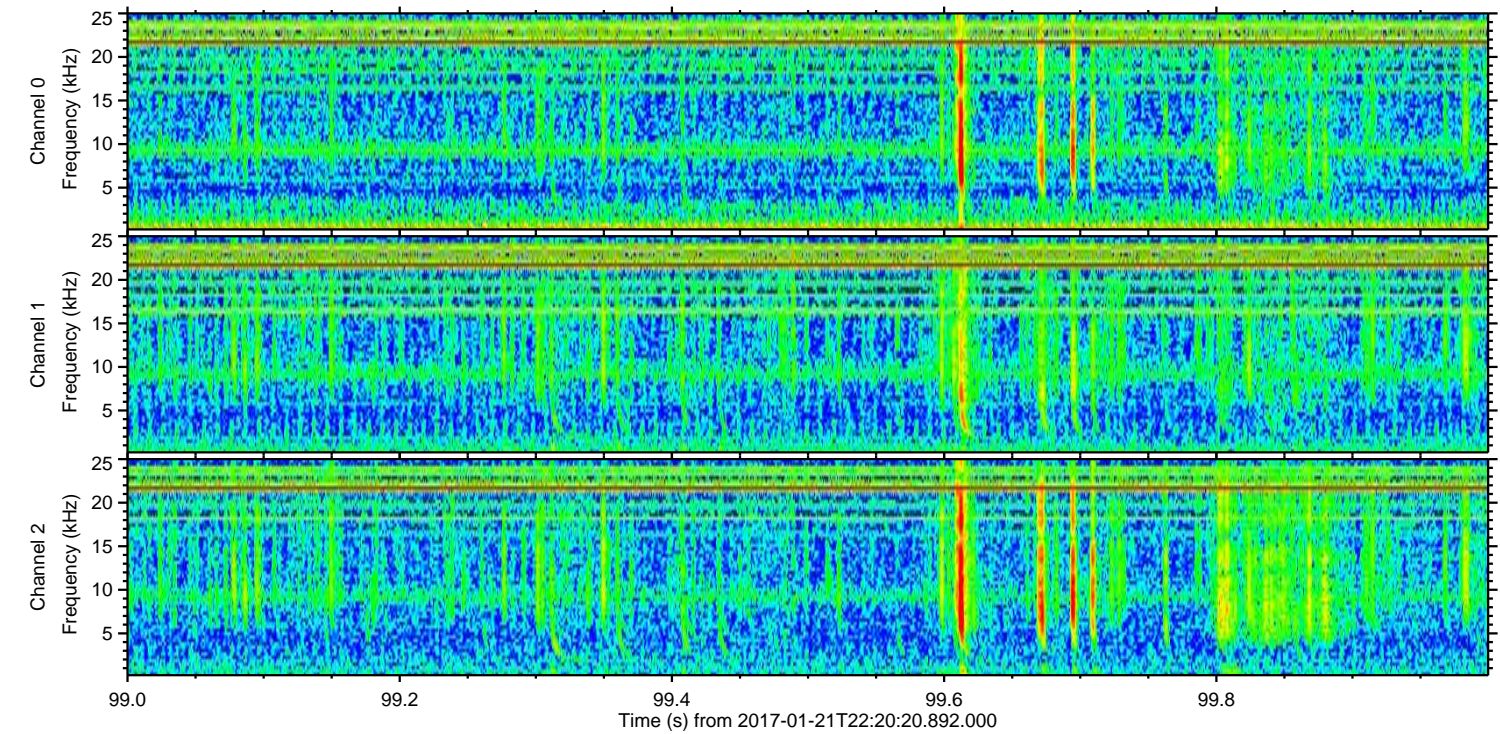
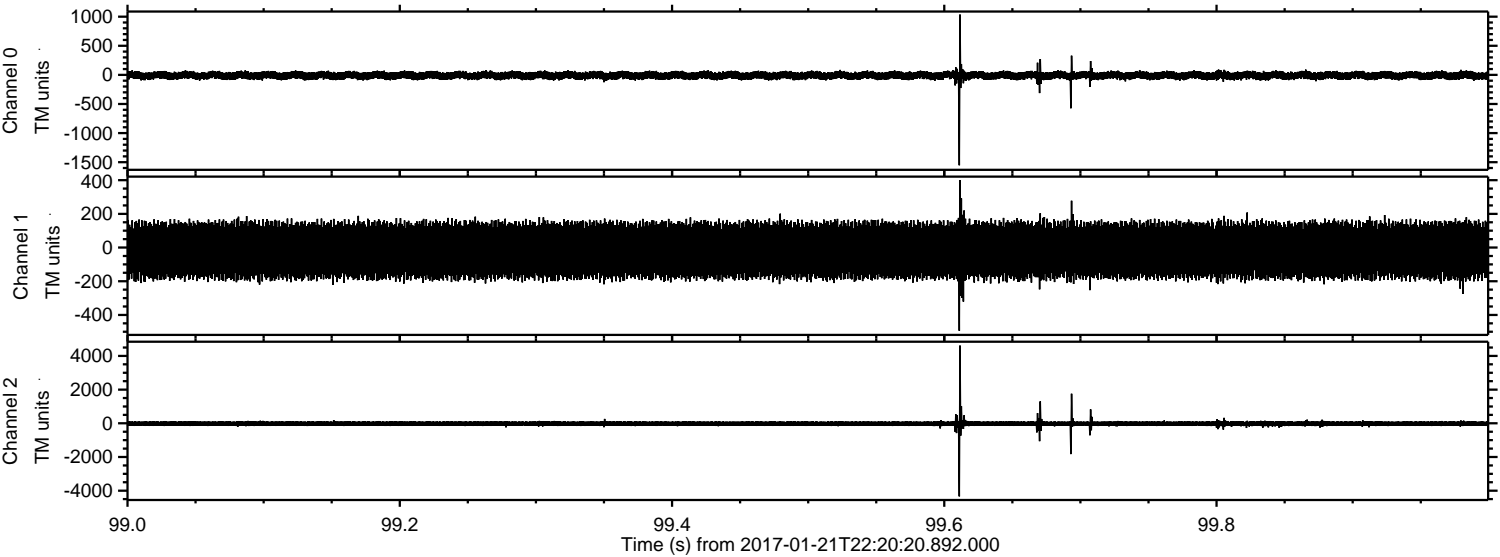

Channel 0
mn: -1553
mx: 1037
 μ : -9.8
 σ : 38.5

Channel 1
mn: -494
mx: 401
 μ : -17.2
 σ : 89.6

Channel 2
mn: -4336
mx: 4613
 μ : -20.9
 σ : 96.0

Processed Sat Jan 21 23:28:14 2017 by ELM ver.2012-10-06 from 001__elm20170121_222019__dat00.bin

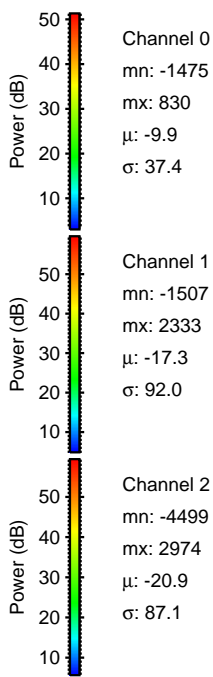
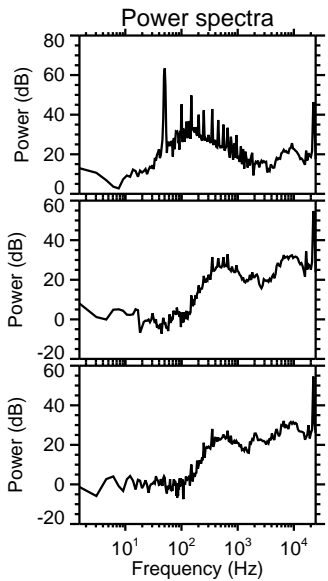
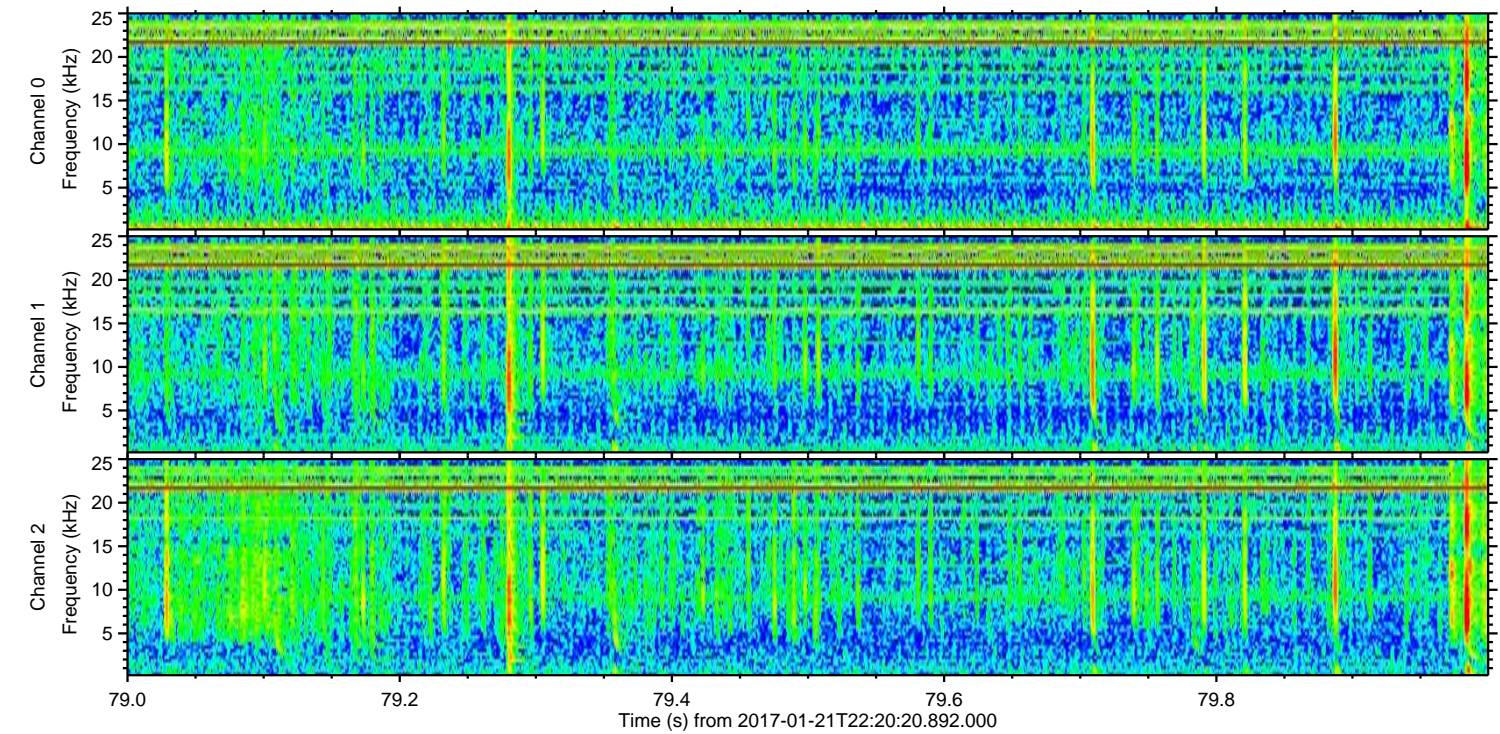
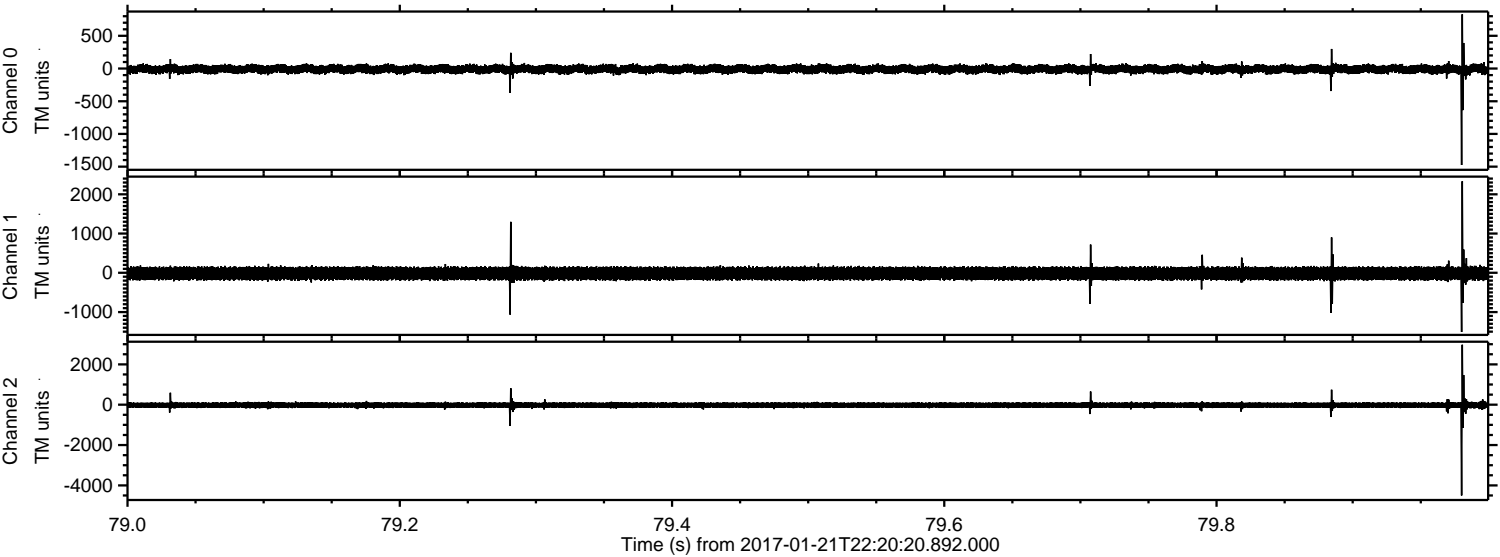

Channel 0
mn: -1475
mx: 830
 μ : -9.9
 σ : 37.4

Channel 1
mn: -1507
mx: 2333
 μ : -17.3
 σ : 92.0

Channel 2
mn: -4499
mx: 2974
 μ : -20.9
 σ : 87.1

ELMAVAN 3D WAVEFORMS (Measured data sampled at 50 kHz) 51000 packets of 144 samples from 2017-01-21T22:20:20.892.000. Part 115/147

Processed Sat Jan 21 23:28:15 2017 by ELM ver.2012-10-06 from 001__elm20170121_222019__dat00.bin

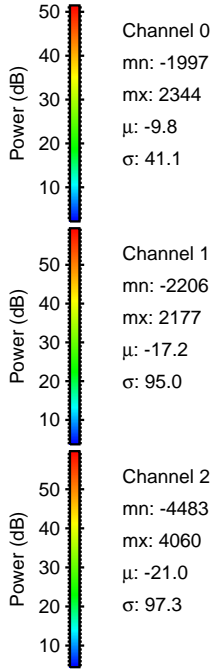
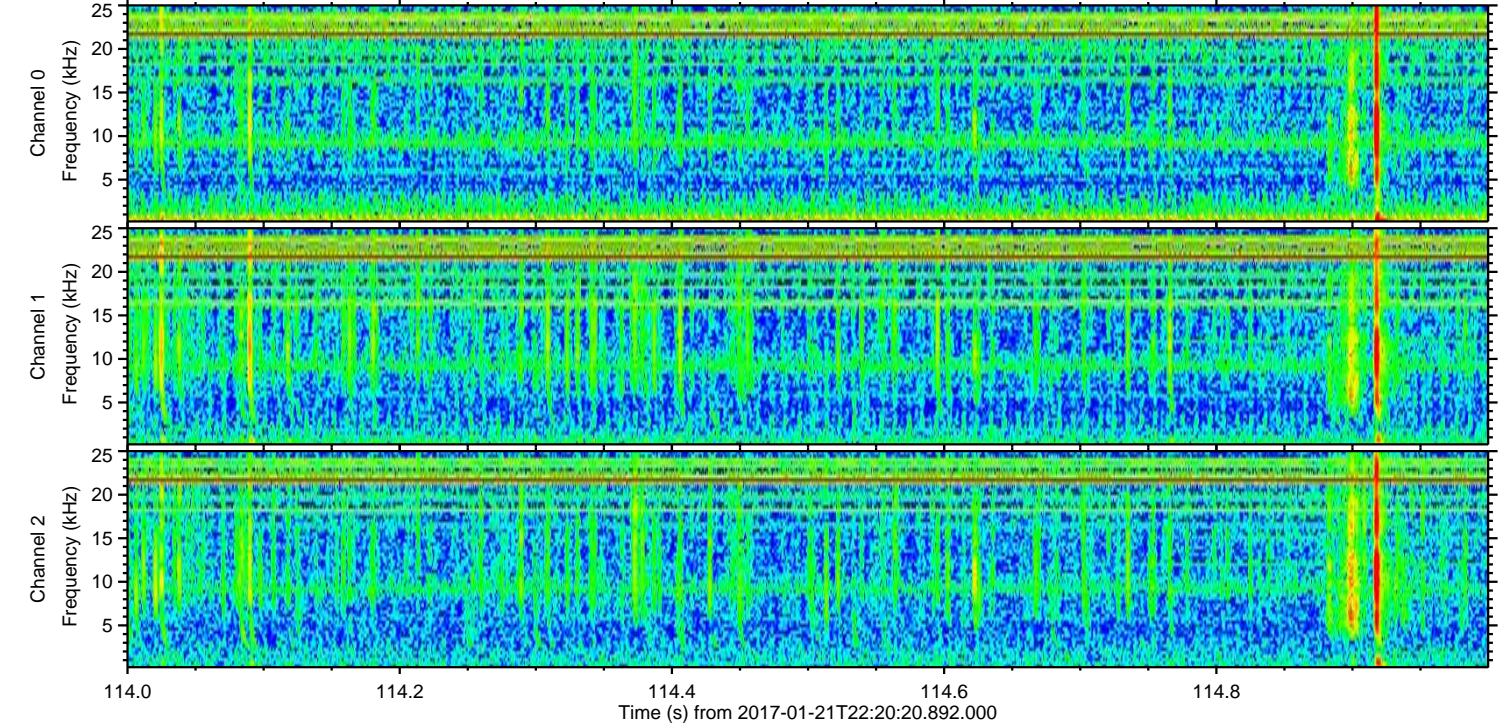
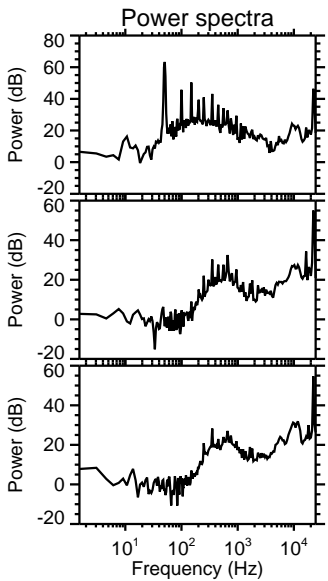
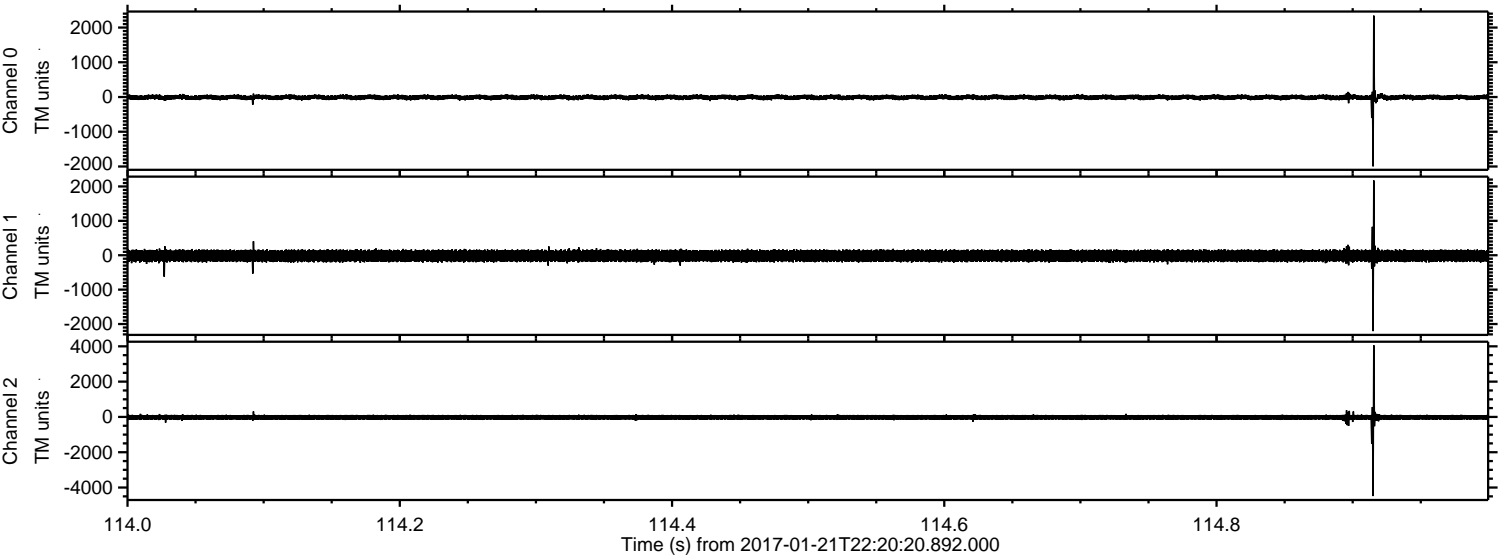

ELMAVAN 3D WAVEFORMS (Measured data sampled at 50 kHz) 51000 packets of 144 samples from 2017-01-21T22:20:20.892.000. Part 18/147

Processed Sat Jan 21 23:28:16 2017 by ELM ver.2012-10-06 from 001__elm20170121_222019__dat00.bin

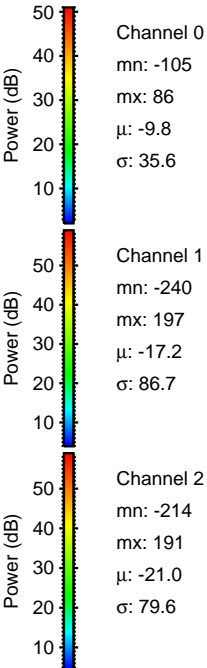
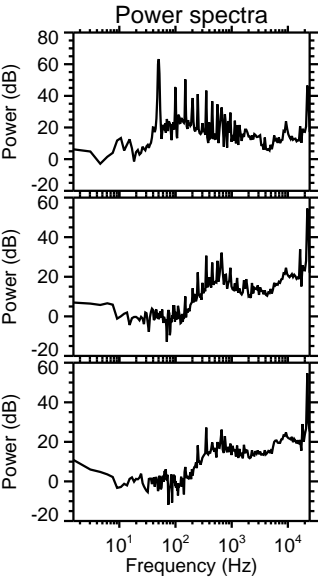
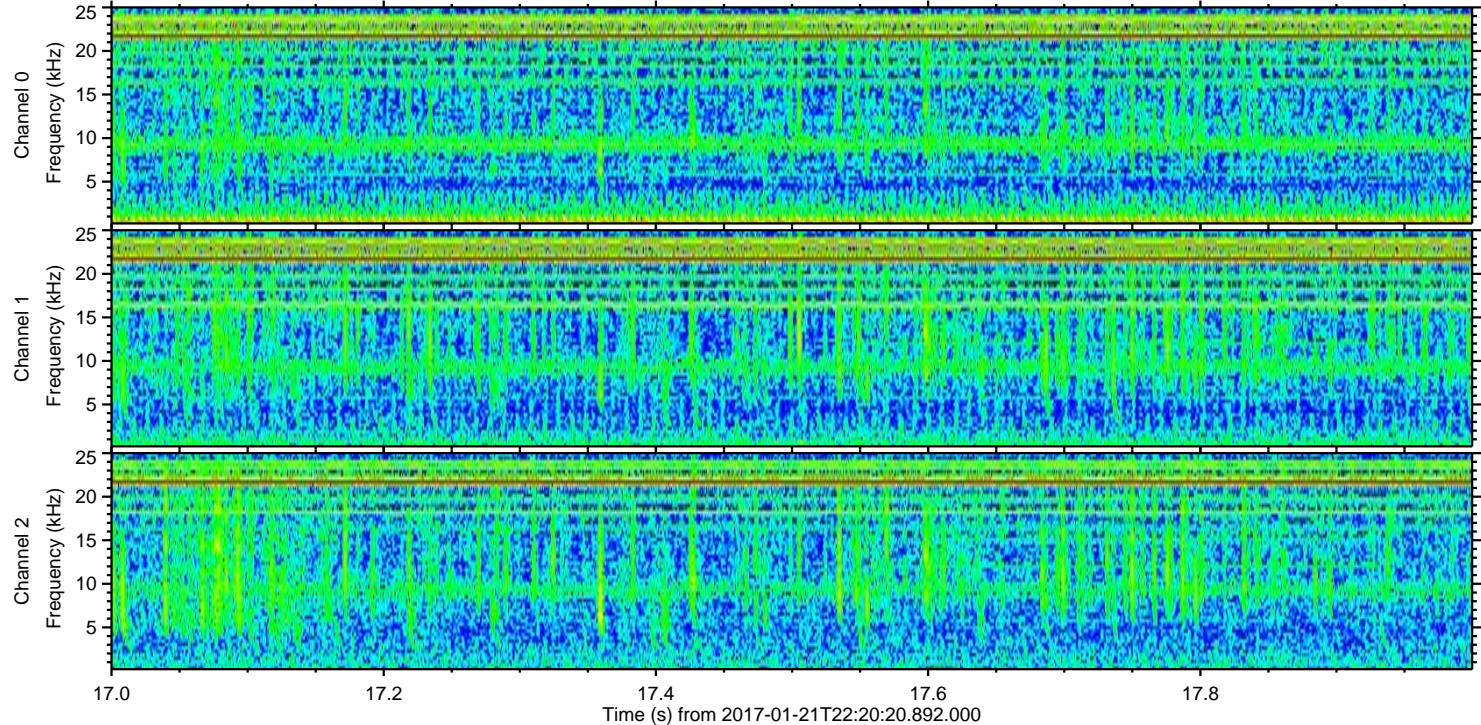
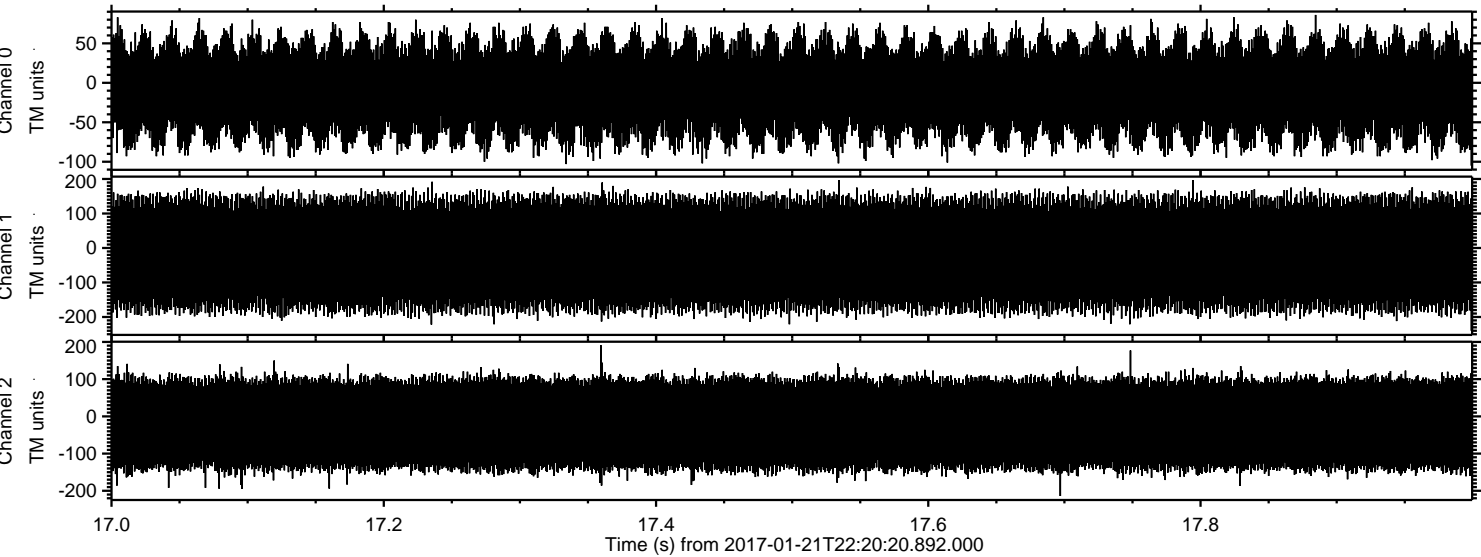

Channel 0
mn: -105
mx: 86
 μ : -9.8
 σ : 35.6

Channel 1
mn: -240
mx: 197
 μ : -17.2
 σ : 86.7

Channel 2
mn: -214
mx: 191
 μ : -21.0
 σ : 79.6