

ELMAVAN 3D WAVEFORMS (Measured data sampled at 50 kHz) 51000 packets of 144 samples from 2017-01-21T09:19:49.389.999.

Processed Sat Jan 21 10:27:07 2017 by ELM ver.2012-10-06 from 001__elm20170121_091948__dat00.bin

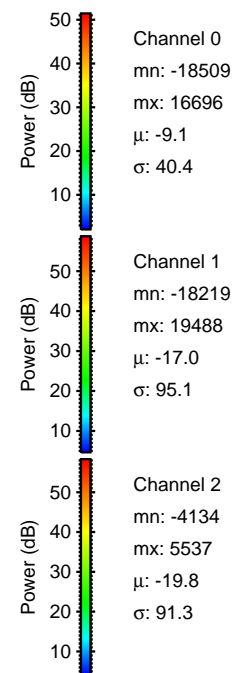
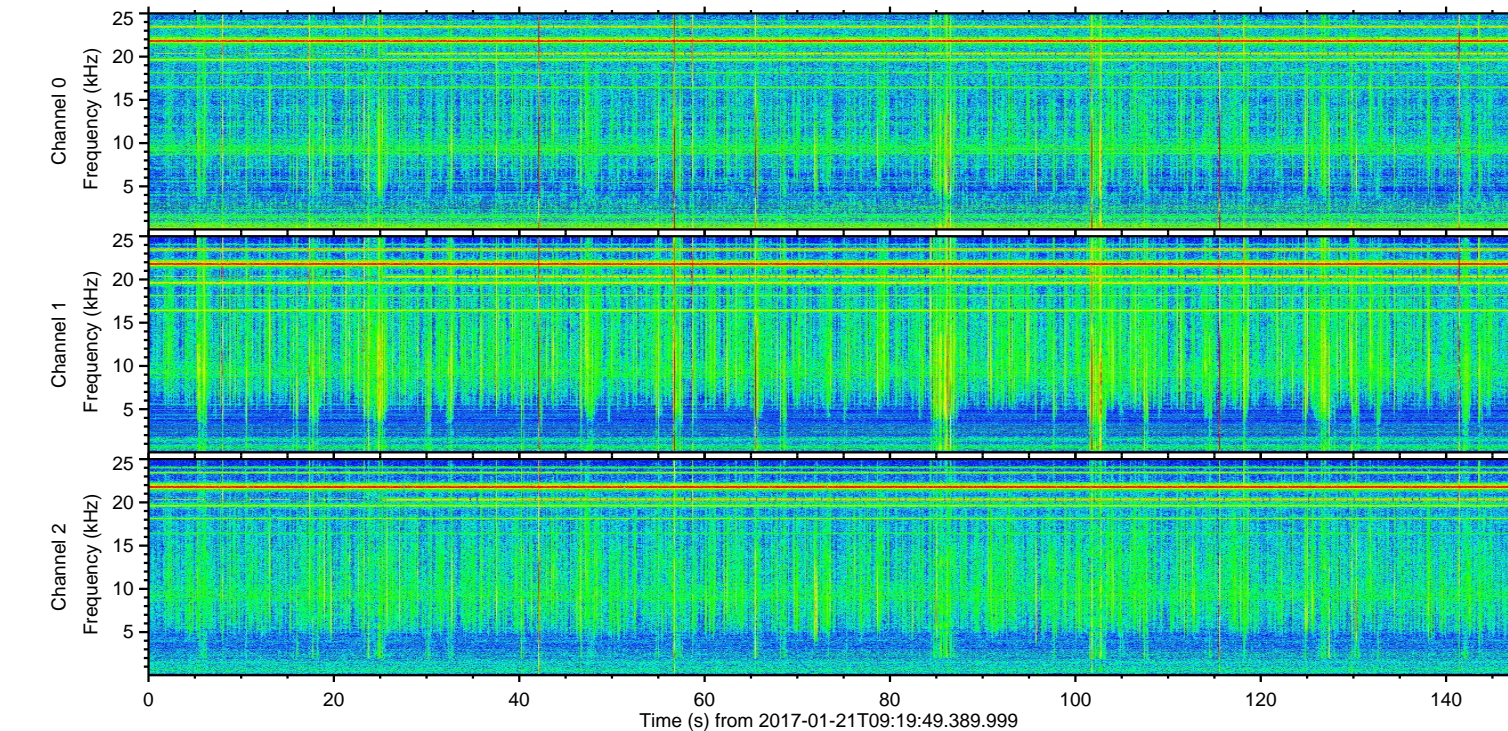
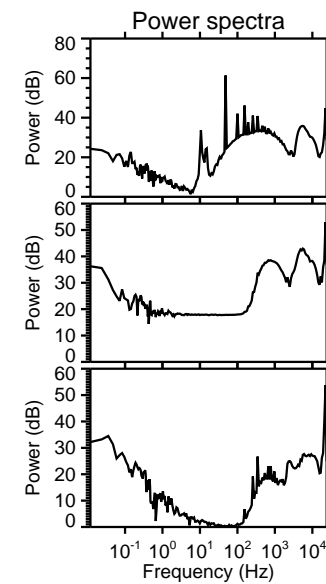
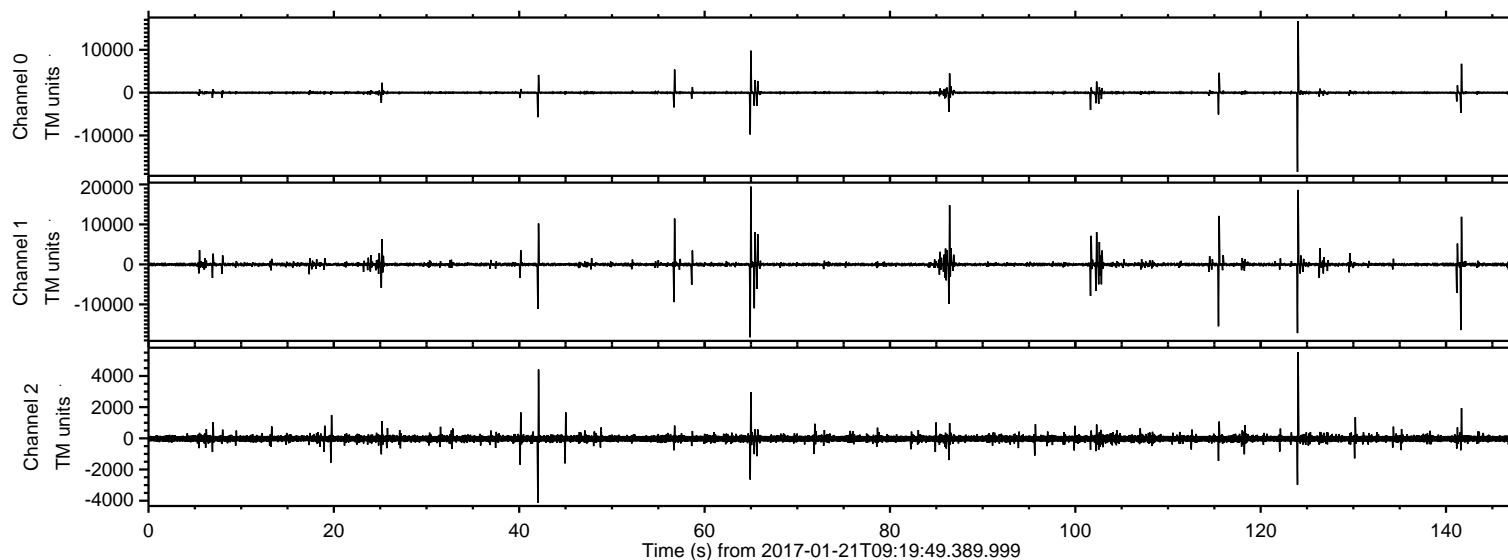

ELMAVAN 3D WAVEFORMS (Measured data sampled at 50 kHz) 51000 packets of 144 samples from 2017-01-21T09:19:49.389.999. Part 66/147

Processed Sat Jan 21 10:27:19 2017 by ELM ver.2012-10-06 from 001__elm20170121_091948__dat00.bin

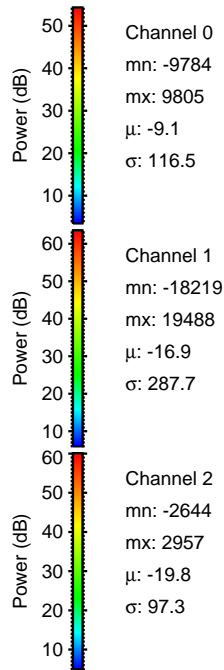
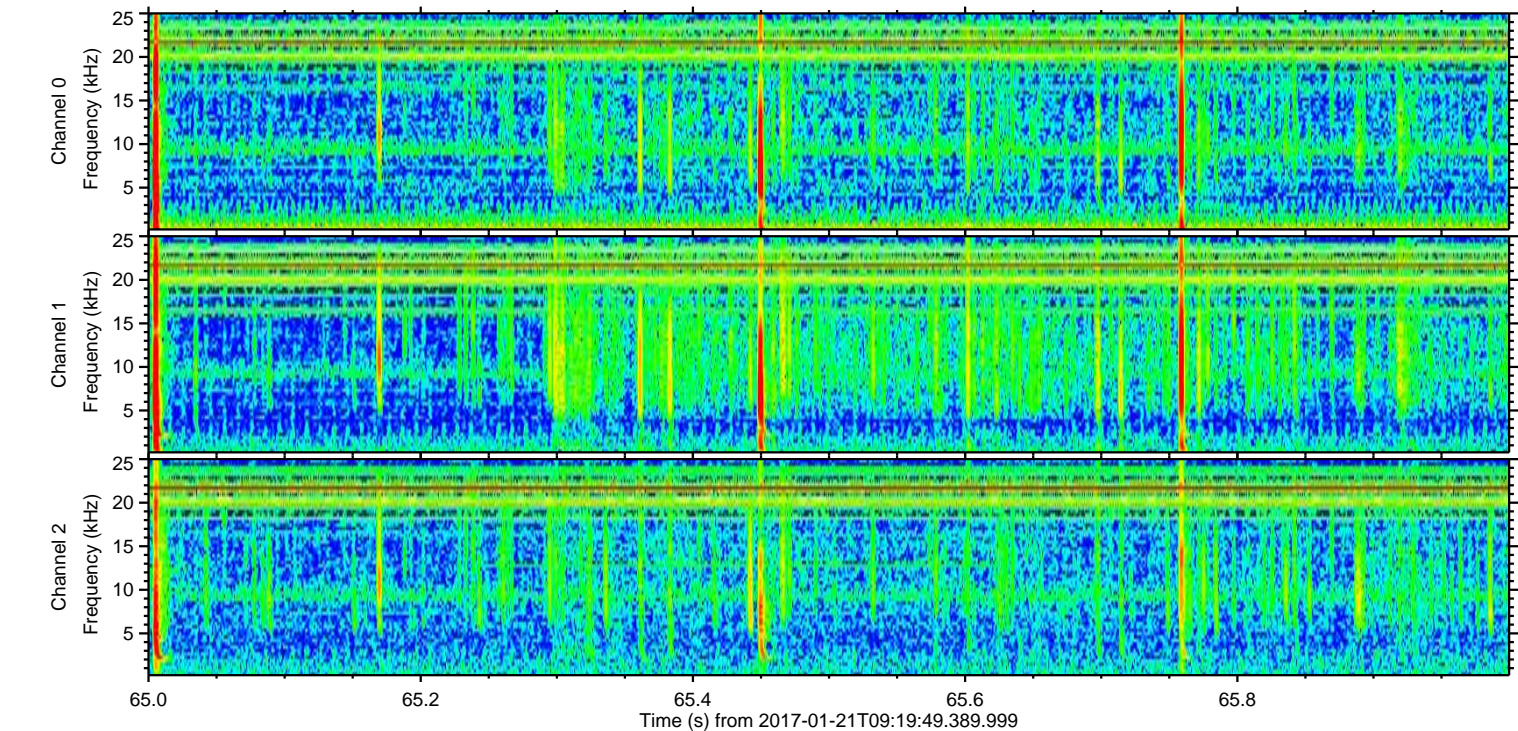
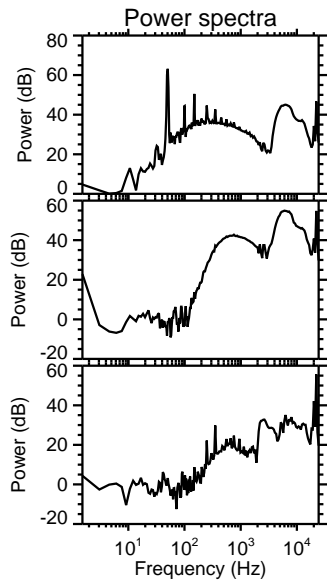
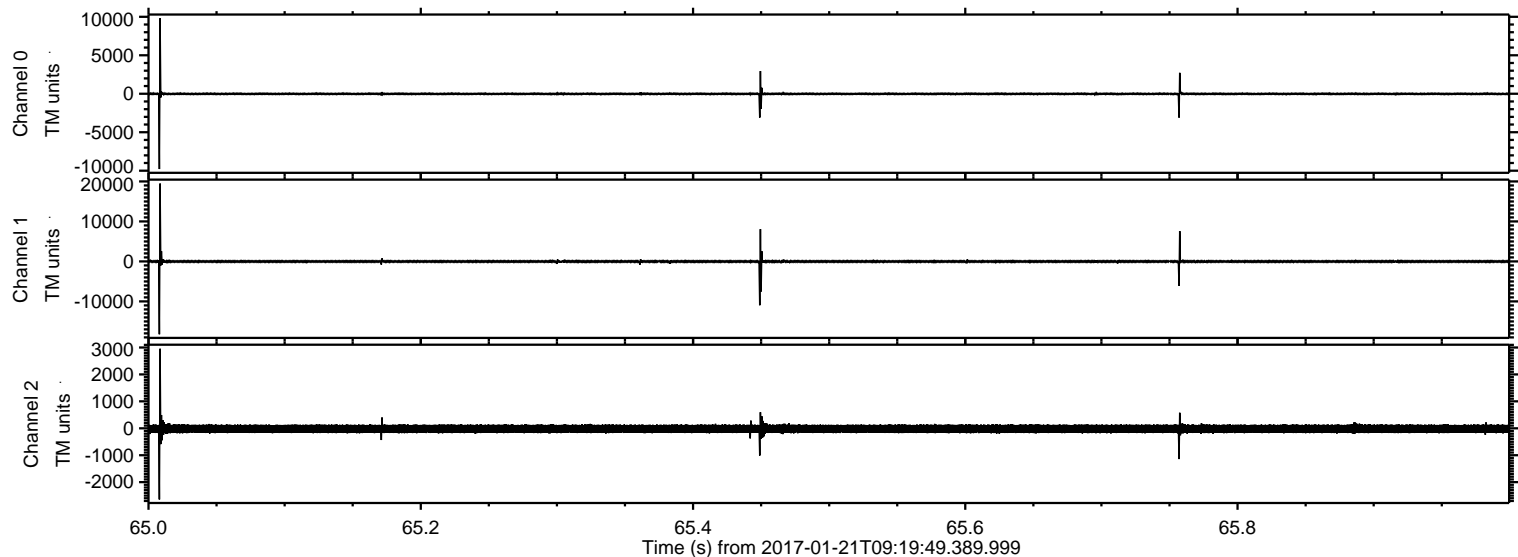

ELMAVAN 3D WAVEFORMS (Measured data sampled at 50 kHz) 51000 packets of 144 samples from 2017-01-21T09:19:49.389.999. Part 124/147

Processed Sat Jan 21 10:27:19 2017 by ELM ver.2012-10-06 from 001__elm20170121_091948__dat00.bin

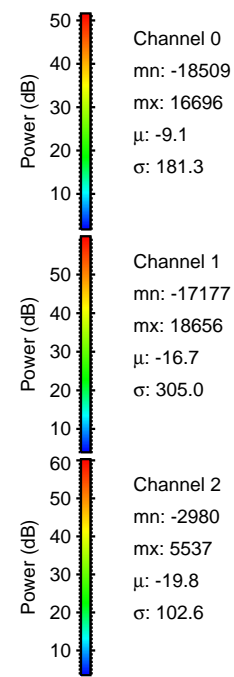
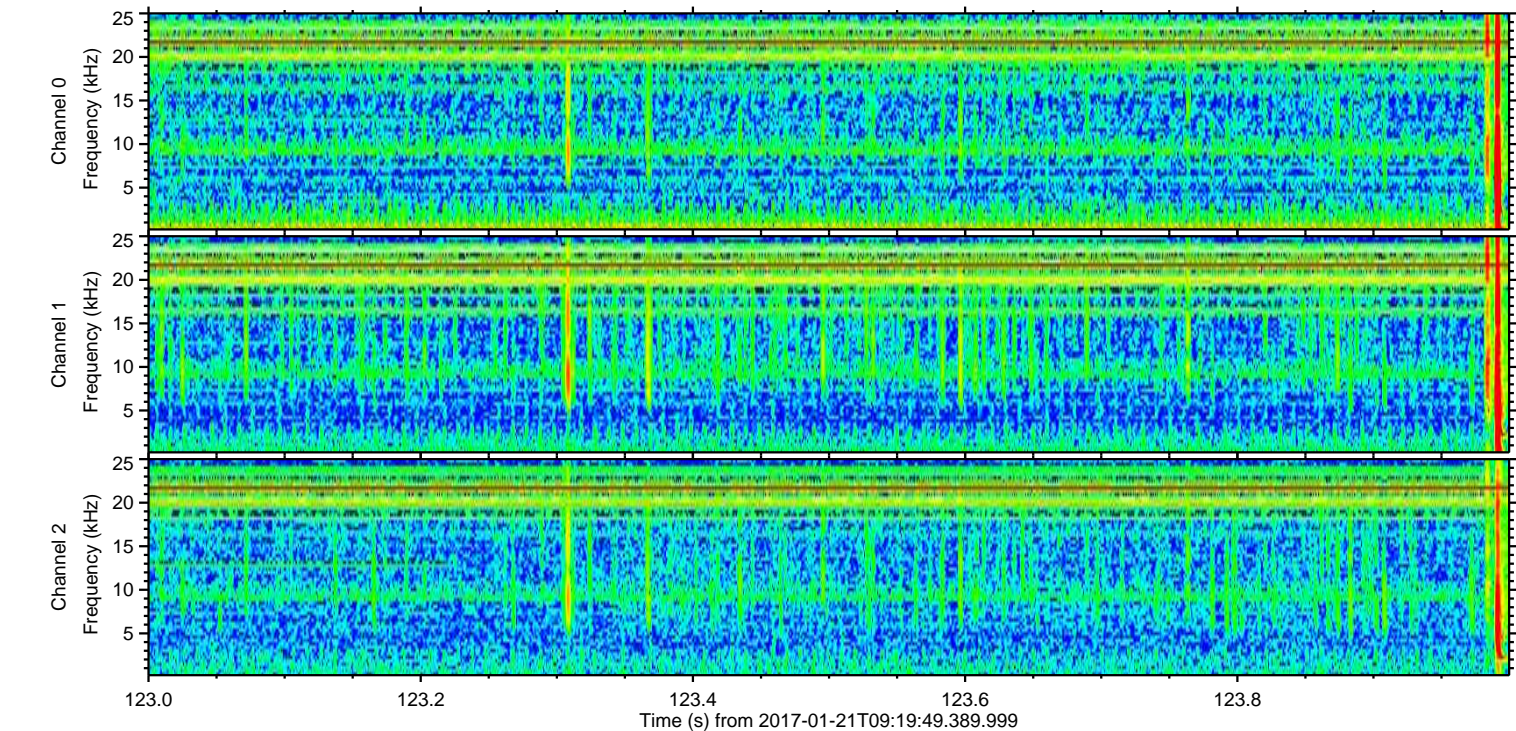
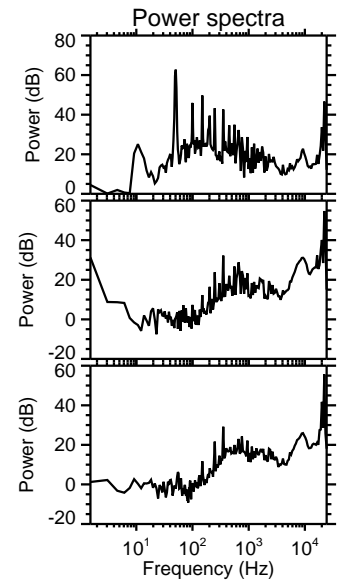
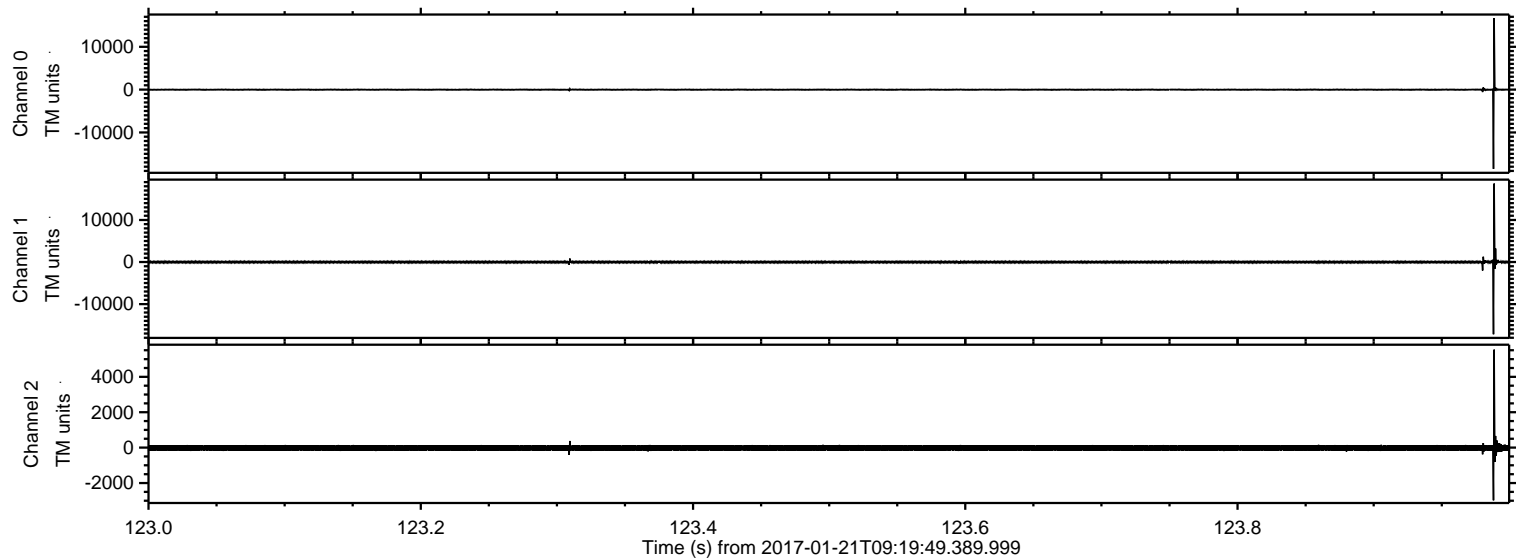

ELMAVAN 3D WAVEFORMS (Measured data sampled at 50 kHz) 51000 packets of 144 samples from 2017-01-21T09:19:49.389.999. Part 142/147

Processed Sat Jan 21 10:27:20 2017 by ELM ver.2012-10-06 from 001__elm20170121_091948__dat00.bin

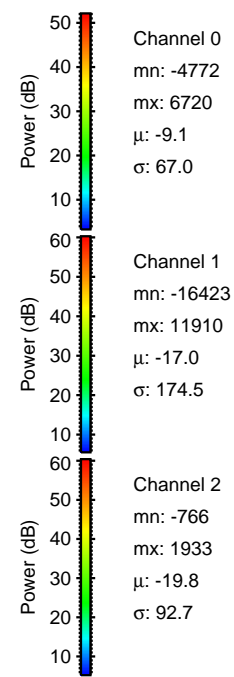
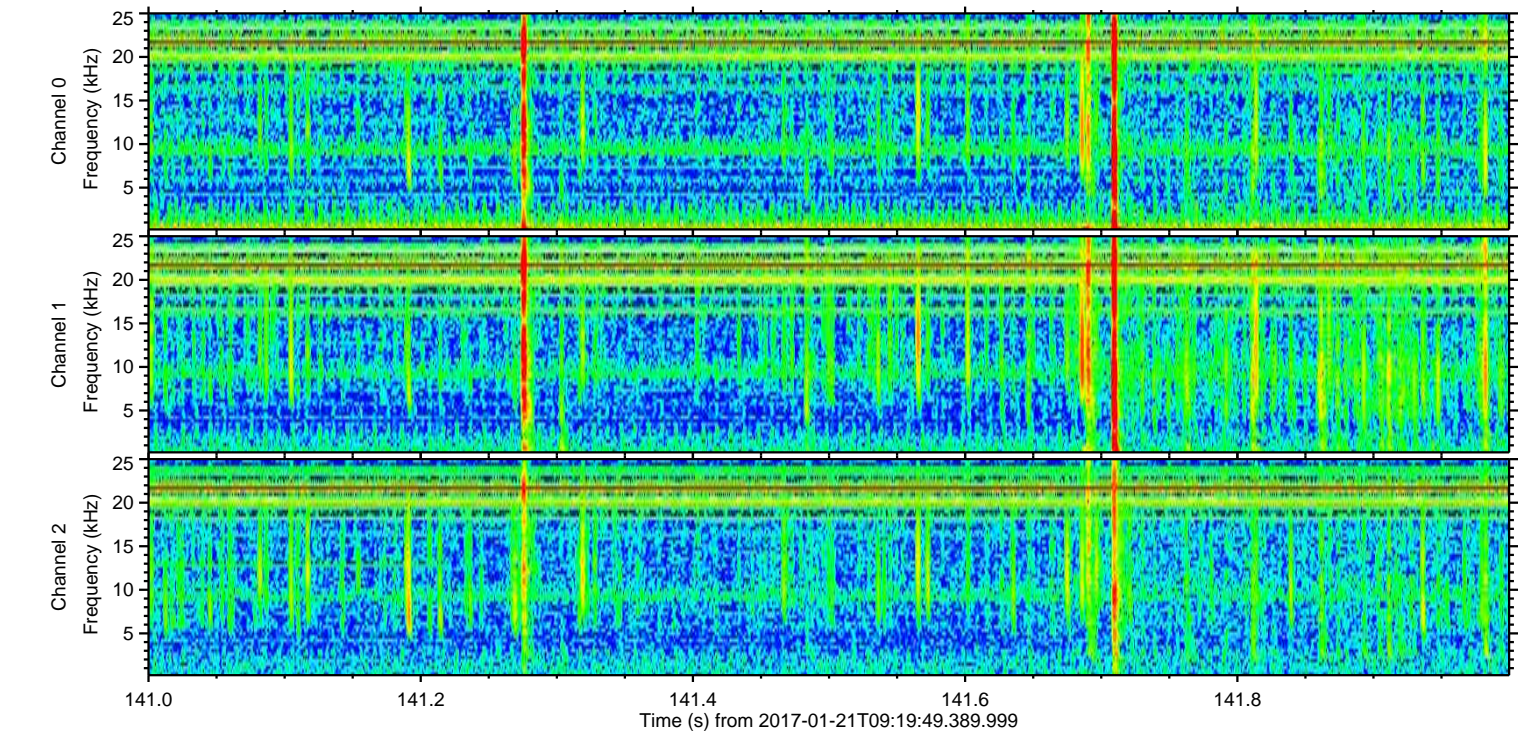
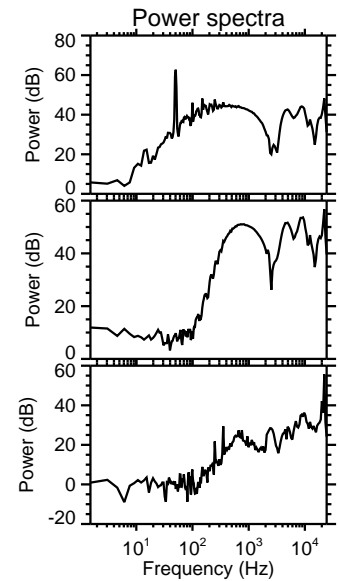
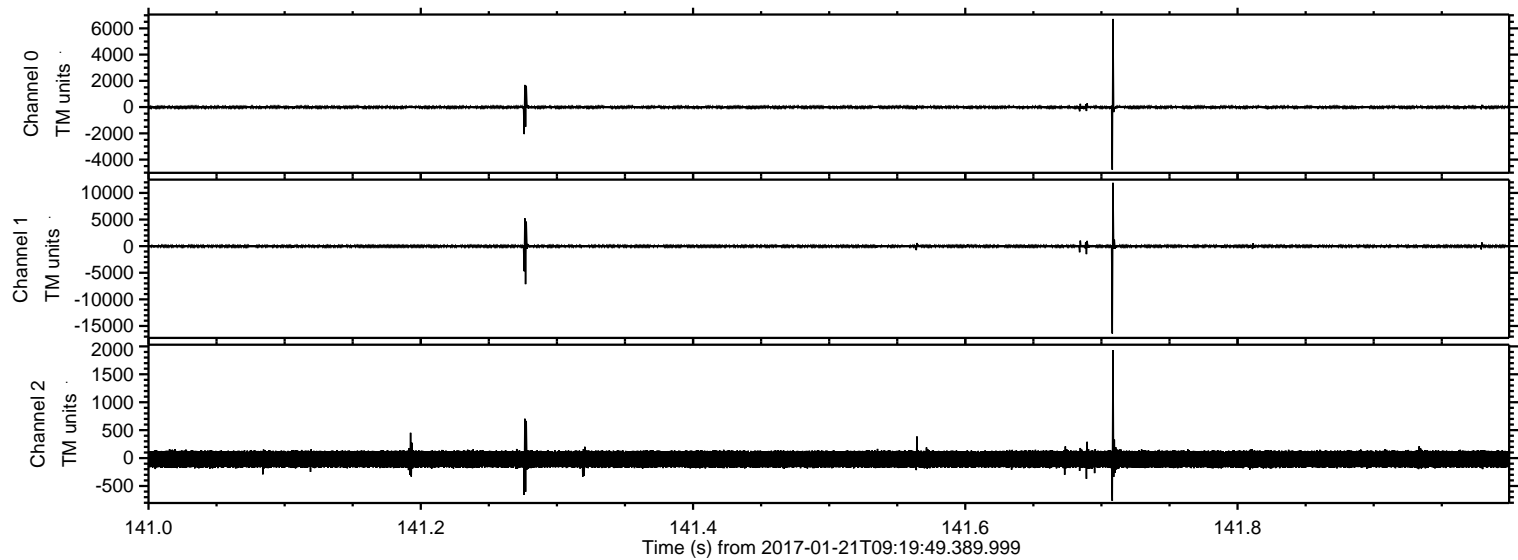

Channel 0
mn: -4772
mx: 6720
 μ : -9.1
 σ : 67.0

Channel 1
mn: -16423
mx: 11910
 μ : -17.0
 σ : 174.5

Channel 2
mn: -766
mx: 1933
 μ : -19.8
 σ : 92.7

ELMAVAN 3D WAVEFORMS (Measured data sampled at 50 kHz) 51000 packets of 144 samples from 2017-01-21T09:19:49.389.999. Part 116/147

Processed Sat Jan 21 10:27:21 2017 by ELM ver.2012-10-06 from 001__elm20170121_091948__dat00.bin

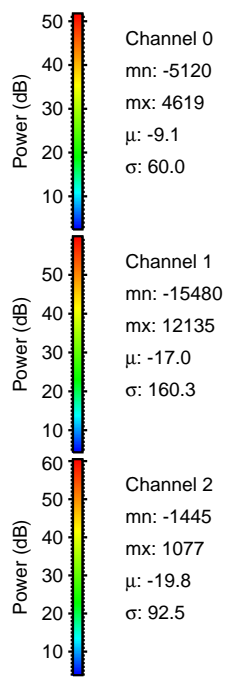
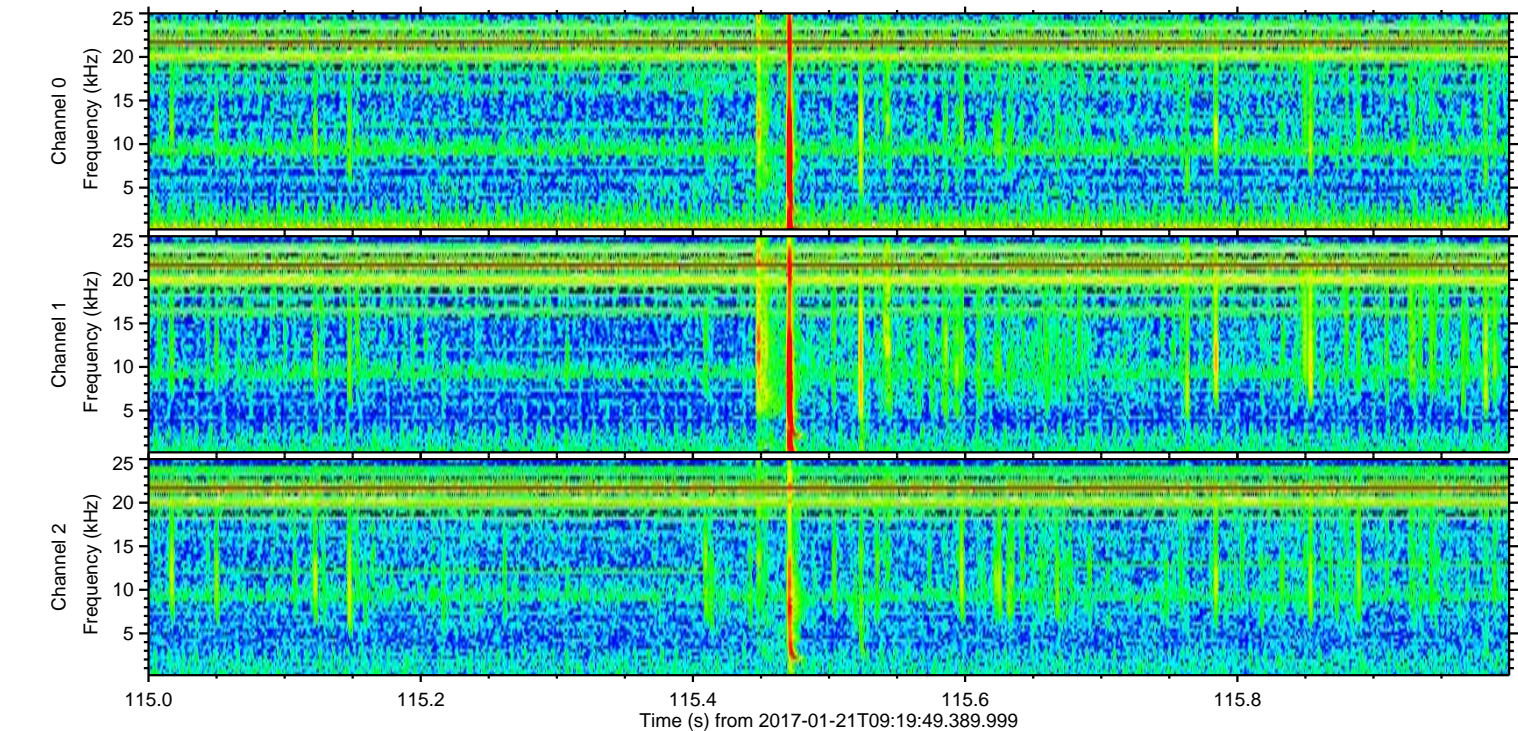
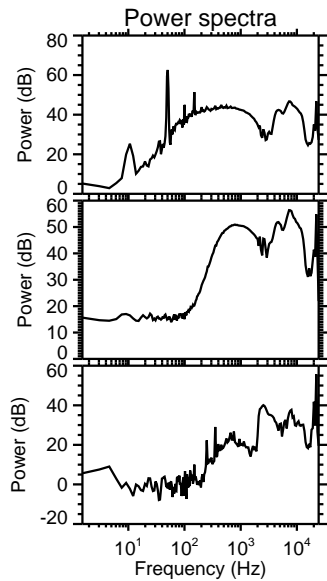
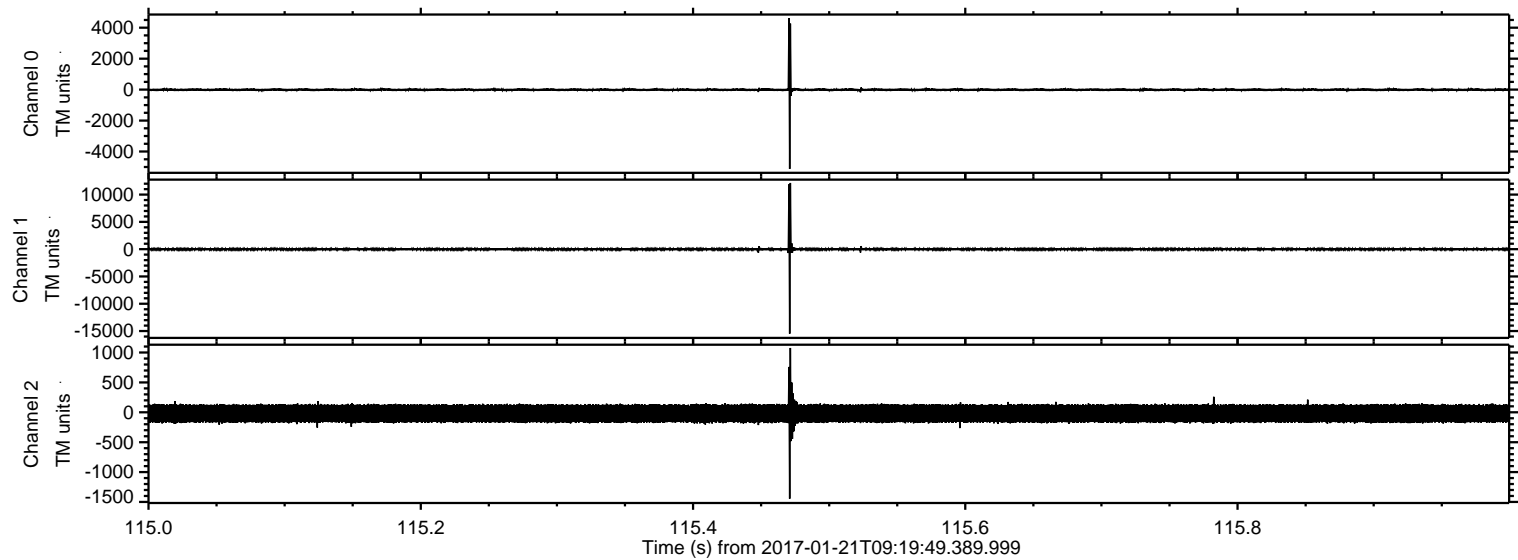

ELMAVAN 3D WAVEFORMS (Measured data sampled at 50 kHz) 51000 packets of 144 samples from 2017-01-21T09:19:49.389.999. Part 87/147

Processed Sat Jan 21 10:27:22 2017 by ELM ver.2012-10-06 from 001__elm20170121_091948__dat00.bin

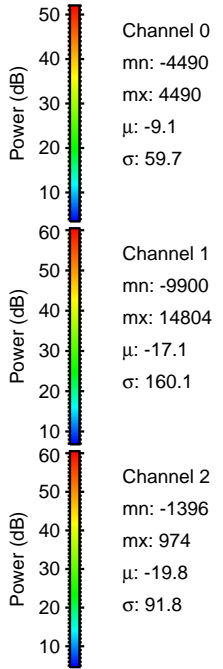
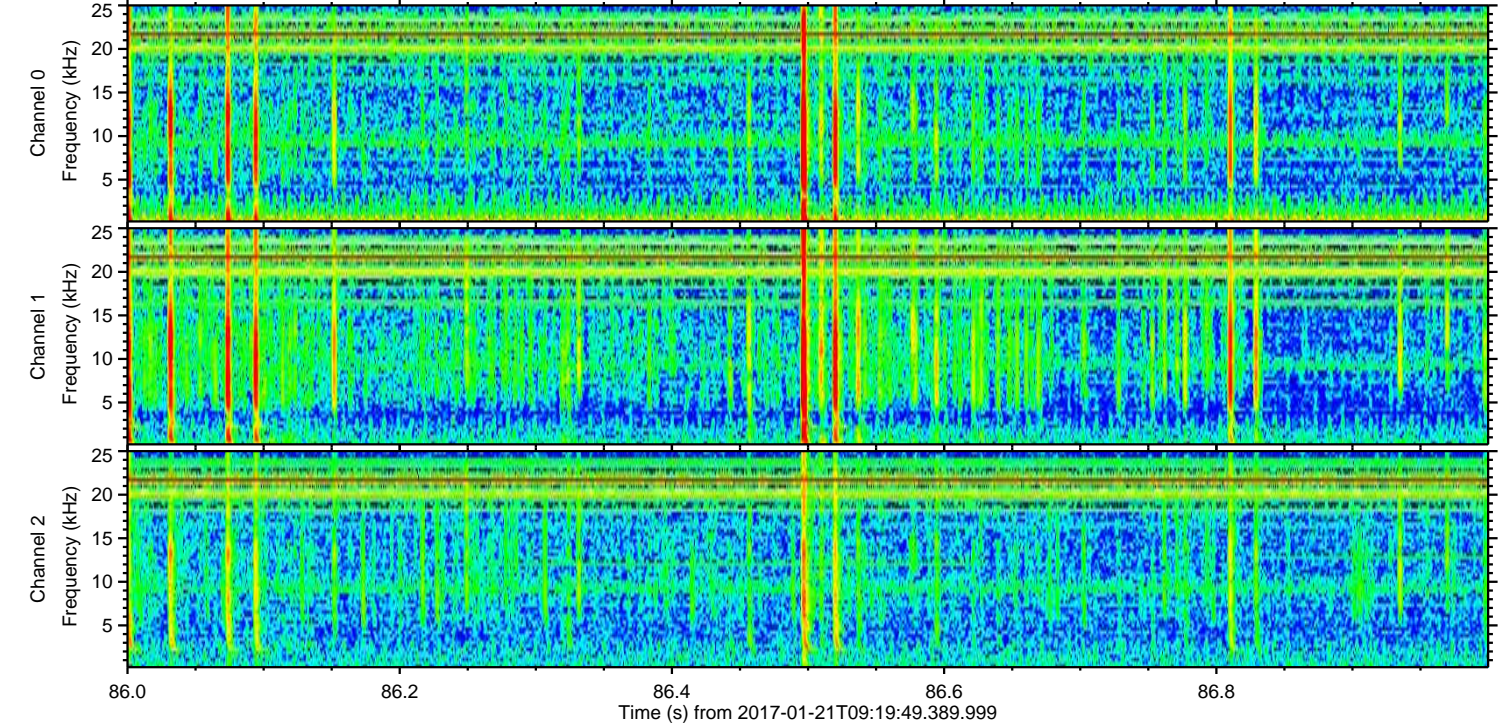
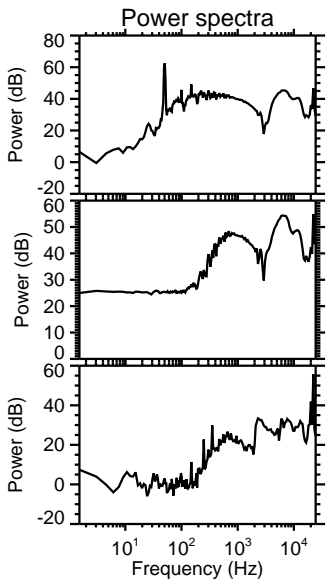
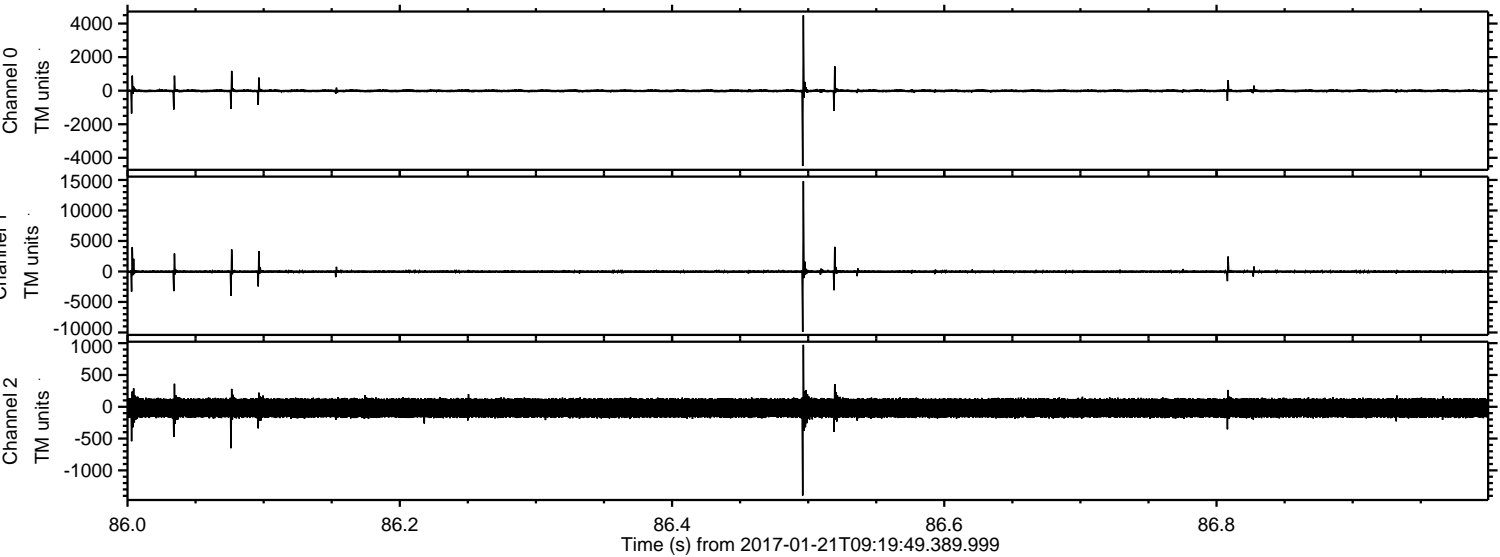

ELMAVAN 3D WAVEFORMS (Measured data sampled at 50 kHz) 51000 packets of 144 samples from 2017-01-21T09:19:49.389.999. Part 57/147

Processed Sat Jan 21 10:27:23 2017 by ELM ver.2012-10-06 from 001__elm20170121_091948__dat00.bin

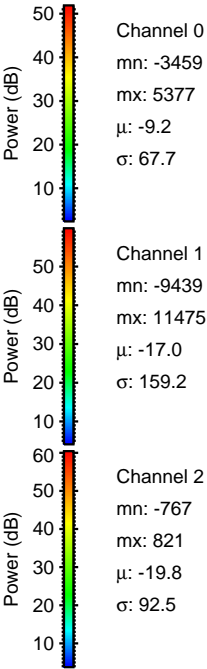
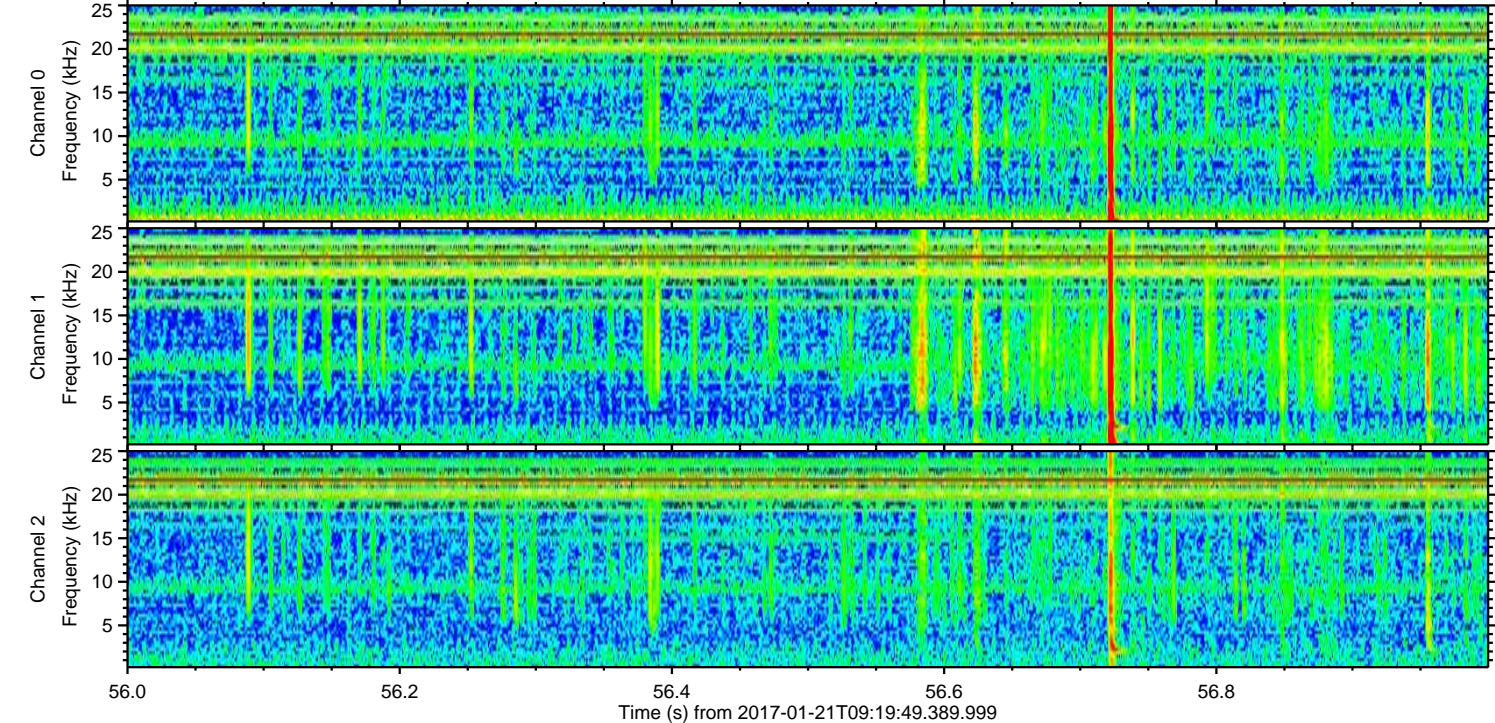
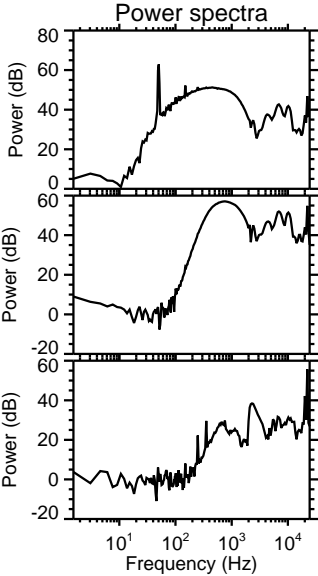
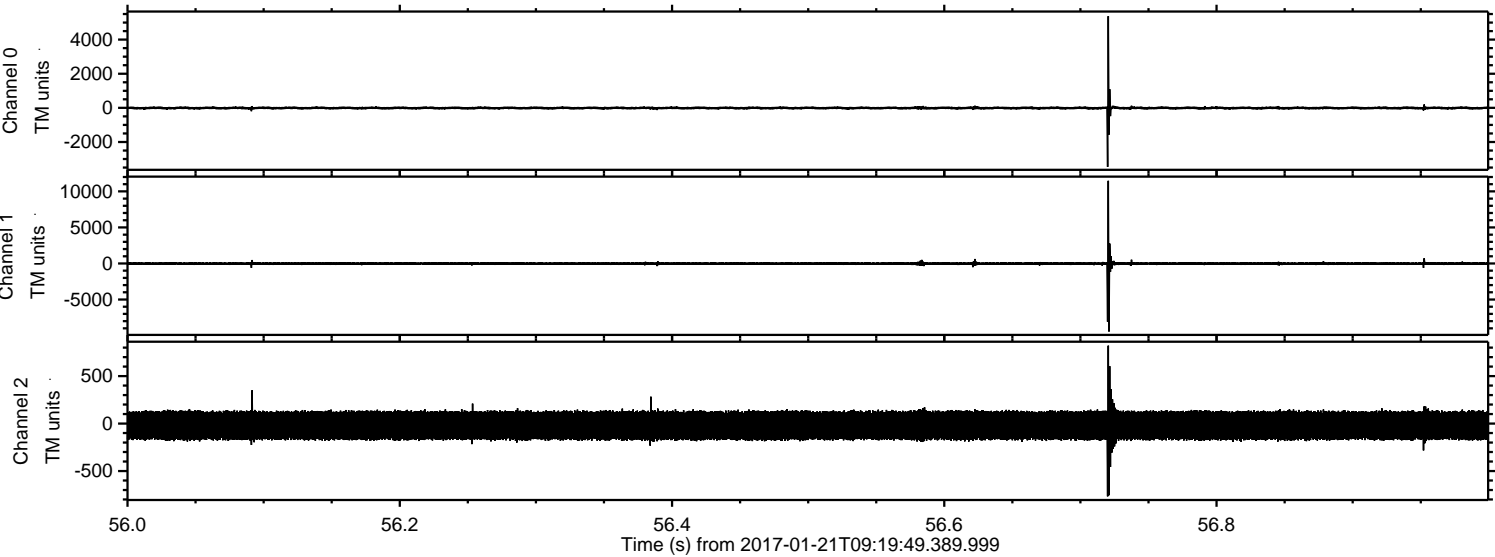

ELMAVAN 3D WAVEFORMS (Measured data sampled at 50 kHz) 51000 packets of 144 samples from 2017-01-21T09:19:49.389.999. Part 43/147

Processed Sat Jan 21 10:27:24 2017 by ELM ver.2012-10-06 from 001__elm20170121_091948__dat00.bin

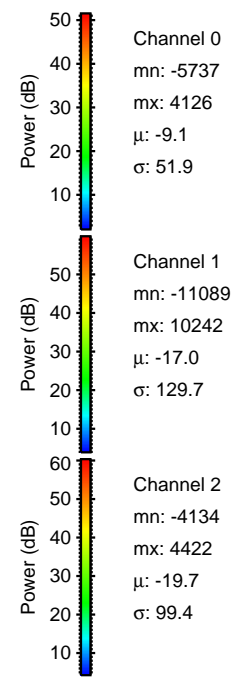
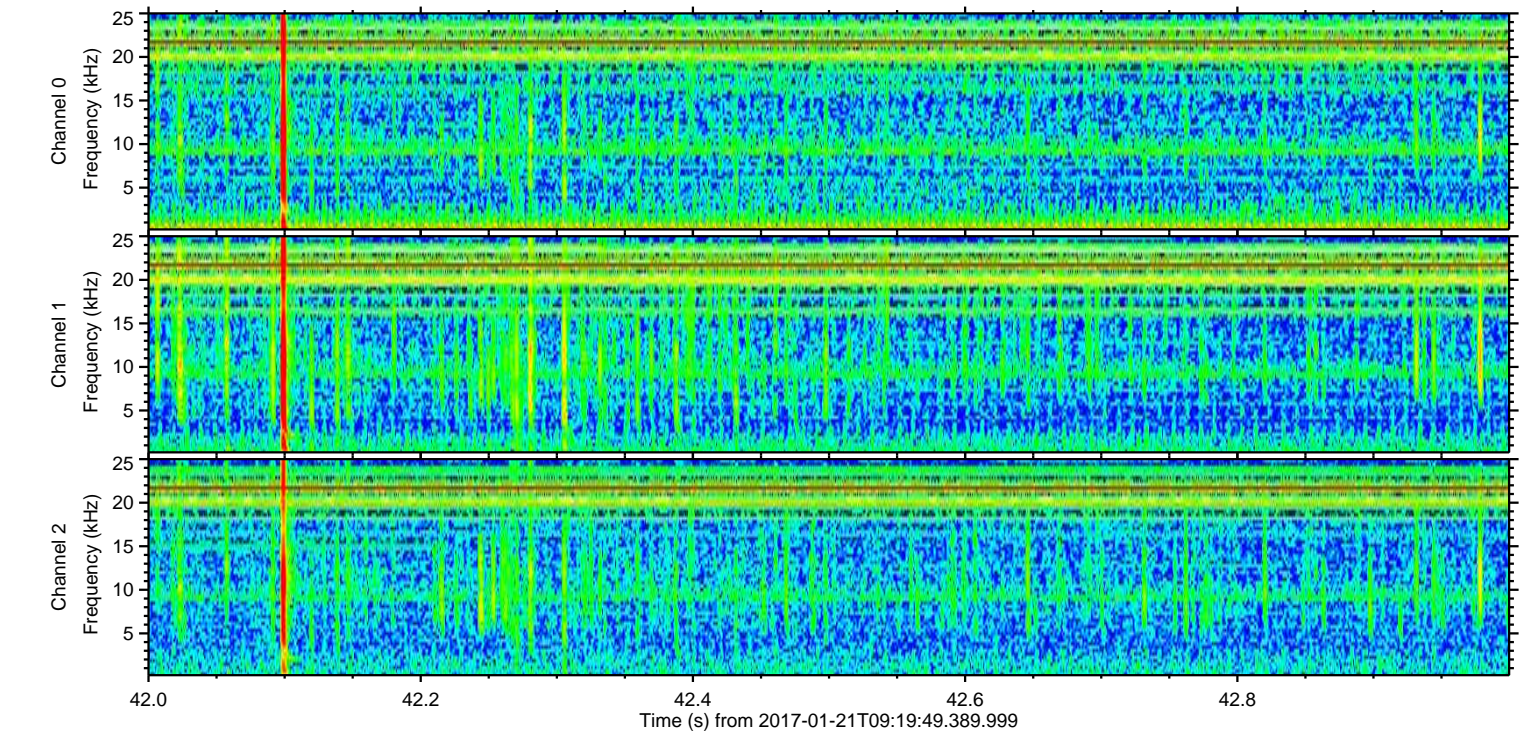
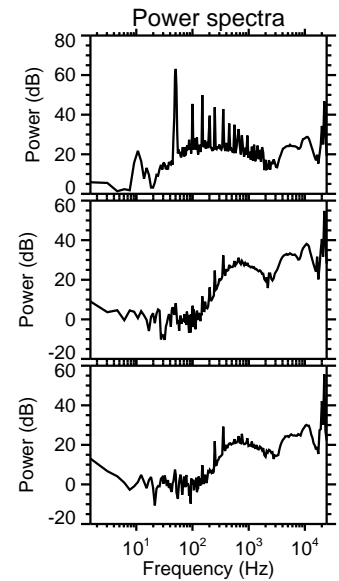
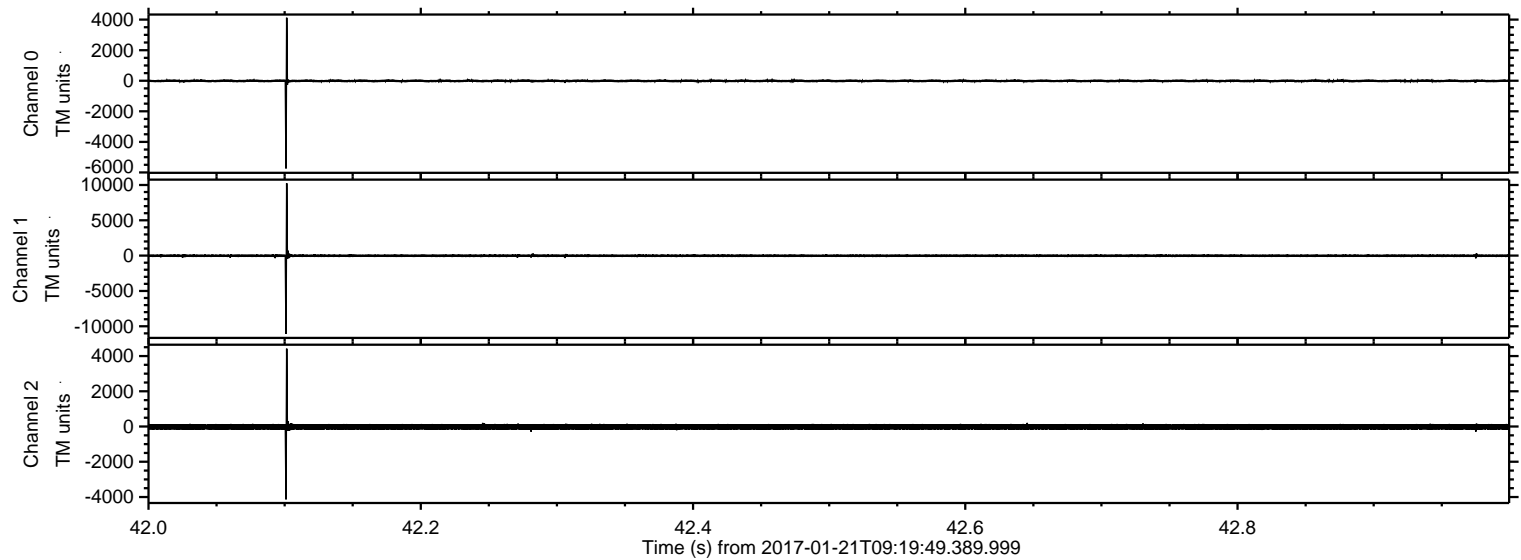

ELMAVAN 3D WAVEFORMS (Measured data sampled at 50 kHz) 51000 packets of 144 samples from 2017-01-21T09:19:49.389.999. Part 103/147

Processed Sat Jan 21 10:27:25 2017 by ELM ver.2012-10-06 from 001__elm20170121_091948__dat00.bin

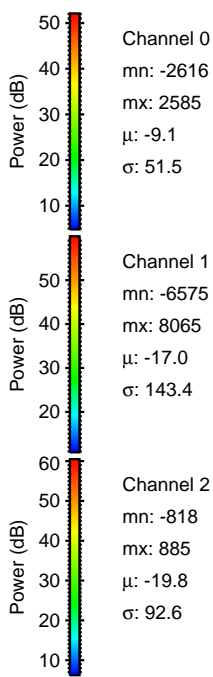
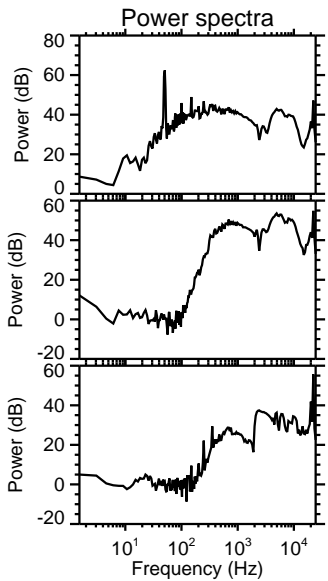
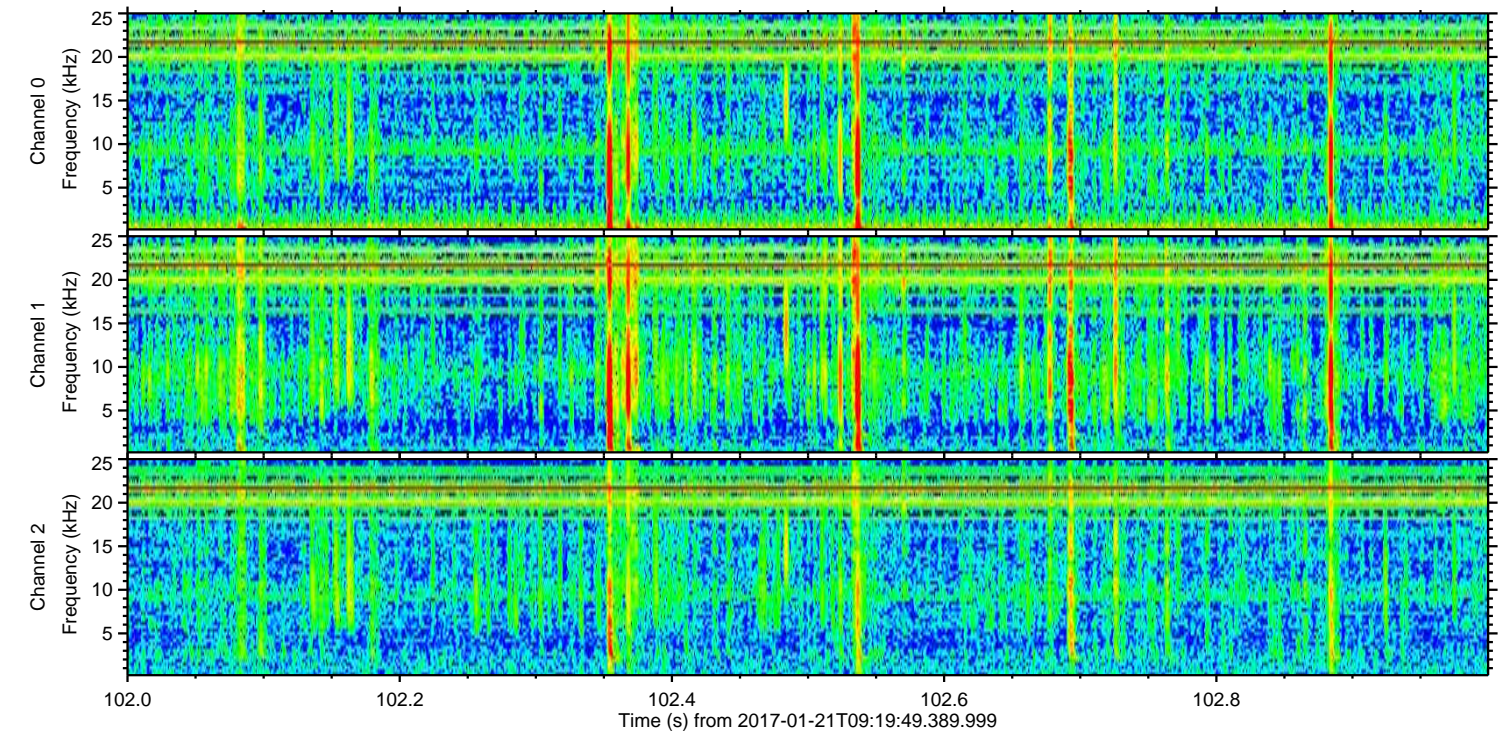
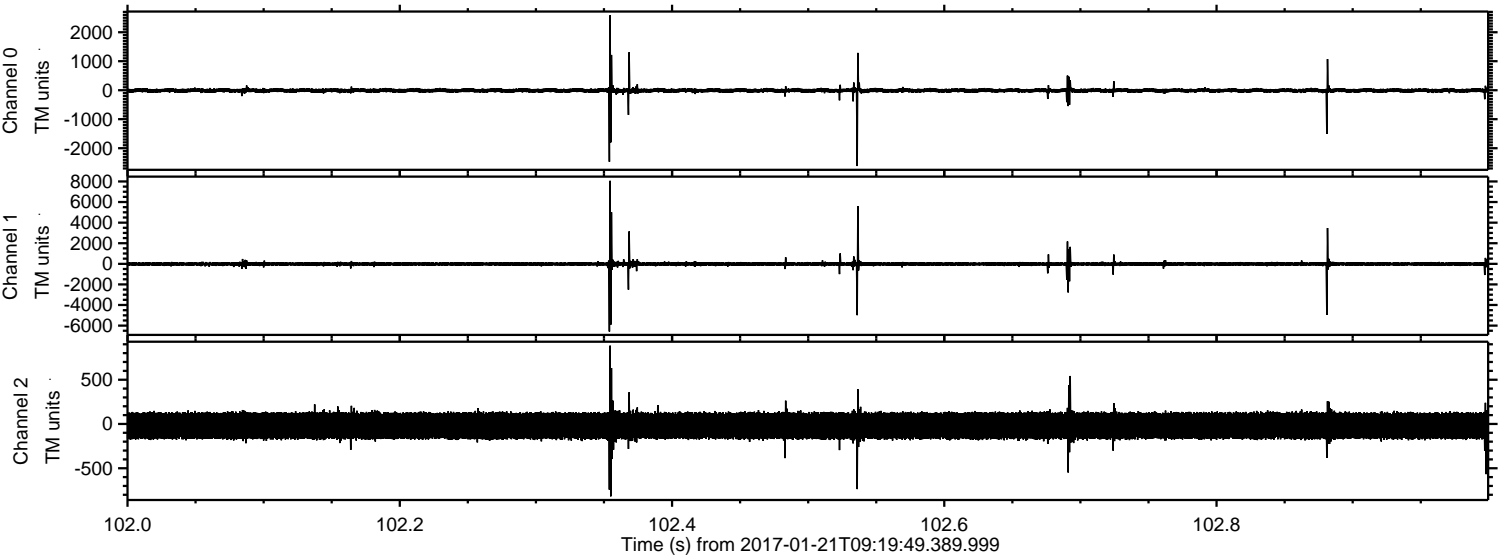

ELMAVAN 3D WAVEFORMS (Measured data sampled at 50 kHz) 51000 packets of 144 samples from 2017-01-21T09:19:49.389.999. Part 102/147

Processed Sat Jan 21 10:27:26 2017 by ELM ver.2012-10-06 from 001__elm20170121_091948__dat00.bin

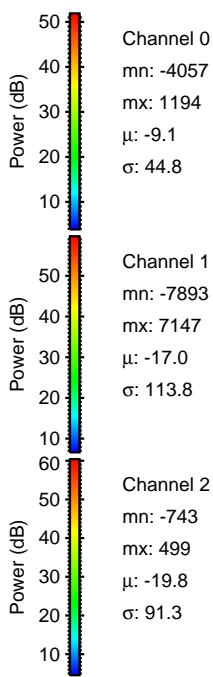
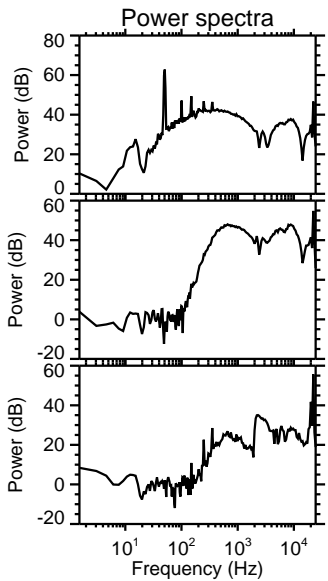
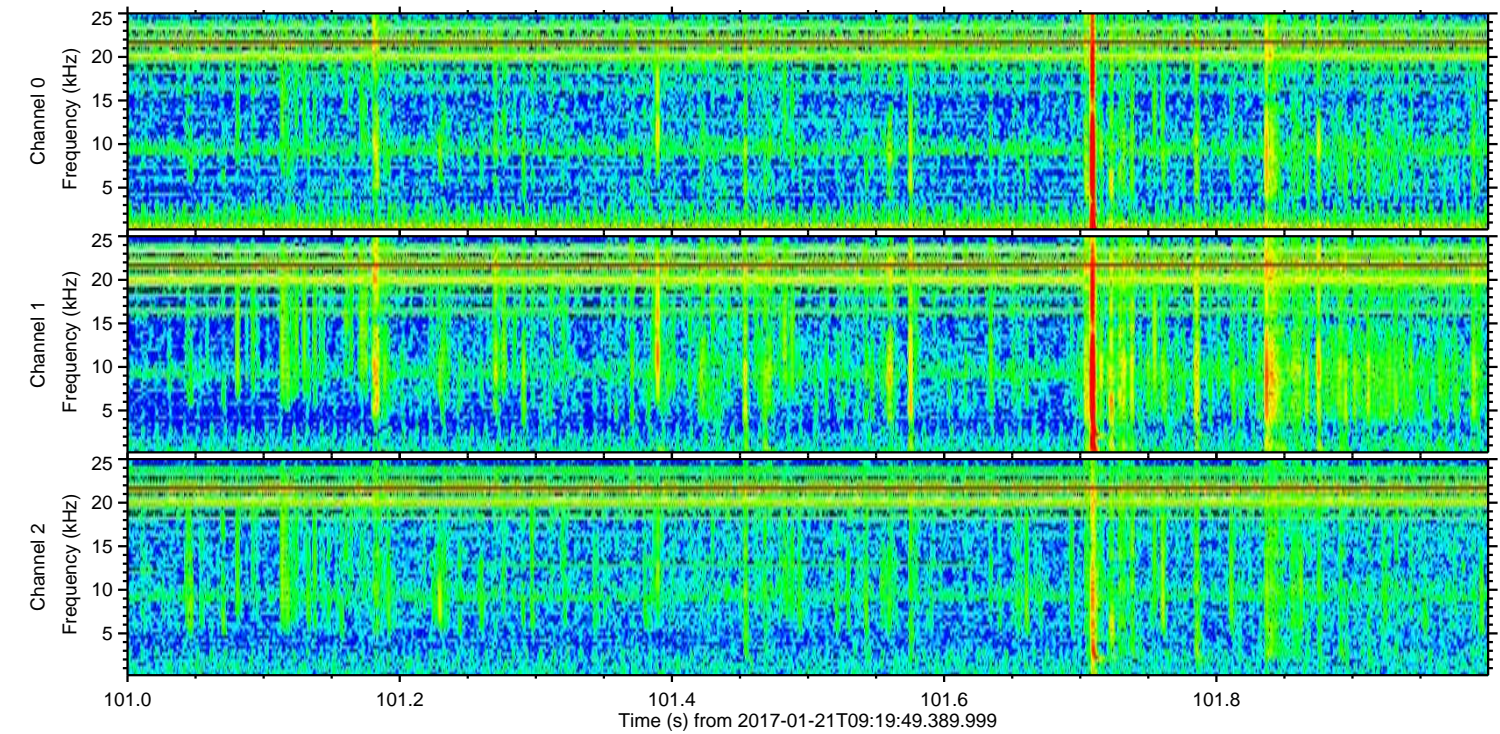
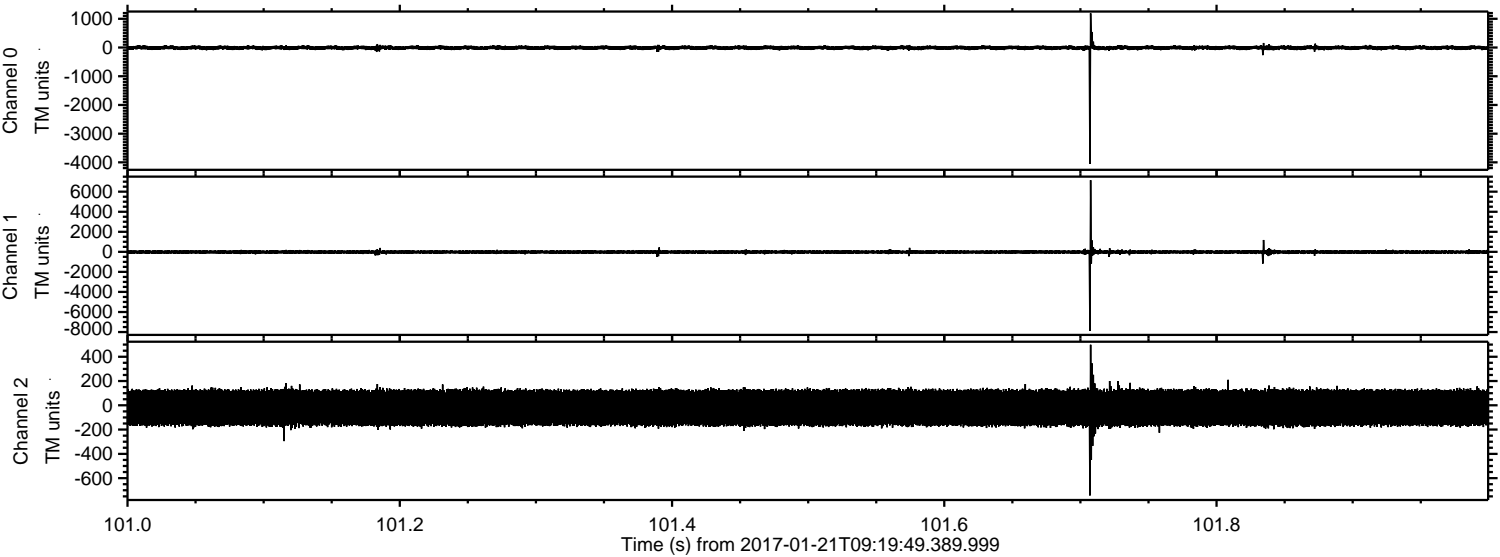

Channel 0
mn: -4057
mx: 1194
 μ : -9.1
 σ : 44.8

Channel 1
mn: -7893
mx: 7147
 μ : -17.0
 σ : 113.8

Channel 2
mn: -743
mx: 499
 μ : -19.8
 σ : 91.3

ELMAVAN 3D WAVEFORMS (Measured data sampled at 50 kHz) 51000 packets of 144 samples from 2017-01-21T09:19:49.389.999. Part 4/147

Processed Sat Jan 21 10:27:27 2017 by ELM ver.2012-10-06 from 001__elm20170121_091948__dat00.bin

