

ELMAVAN 3D WAVEFORMS (Measured data sampled at 50 kHz) 51000 packets of 144 samples from 2017-01-21T06:19:42.115.999.

Processed Sat Jan 21 07:27:48 2017 by ELM ver.2012-10-06 from 001__elm20170121_061941__dat00.bin

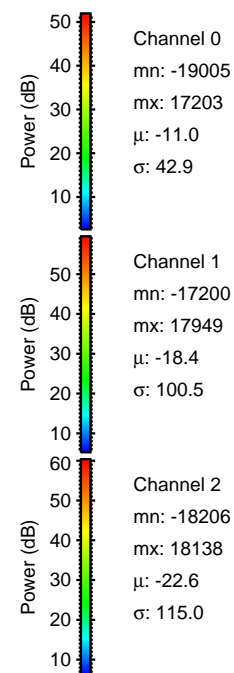

Processed Sat Jan 21 07:28:00 2017 by ELM ver.2012-10-06 from 001__elm20170121_061941__dat00.bin

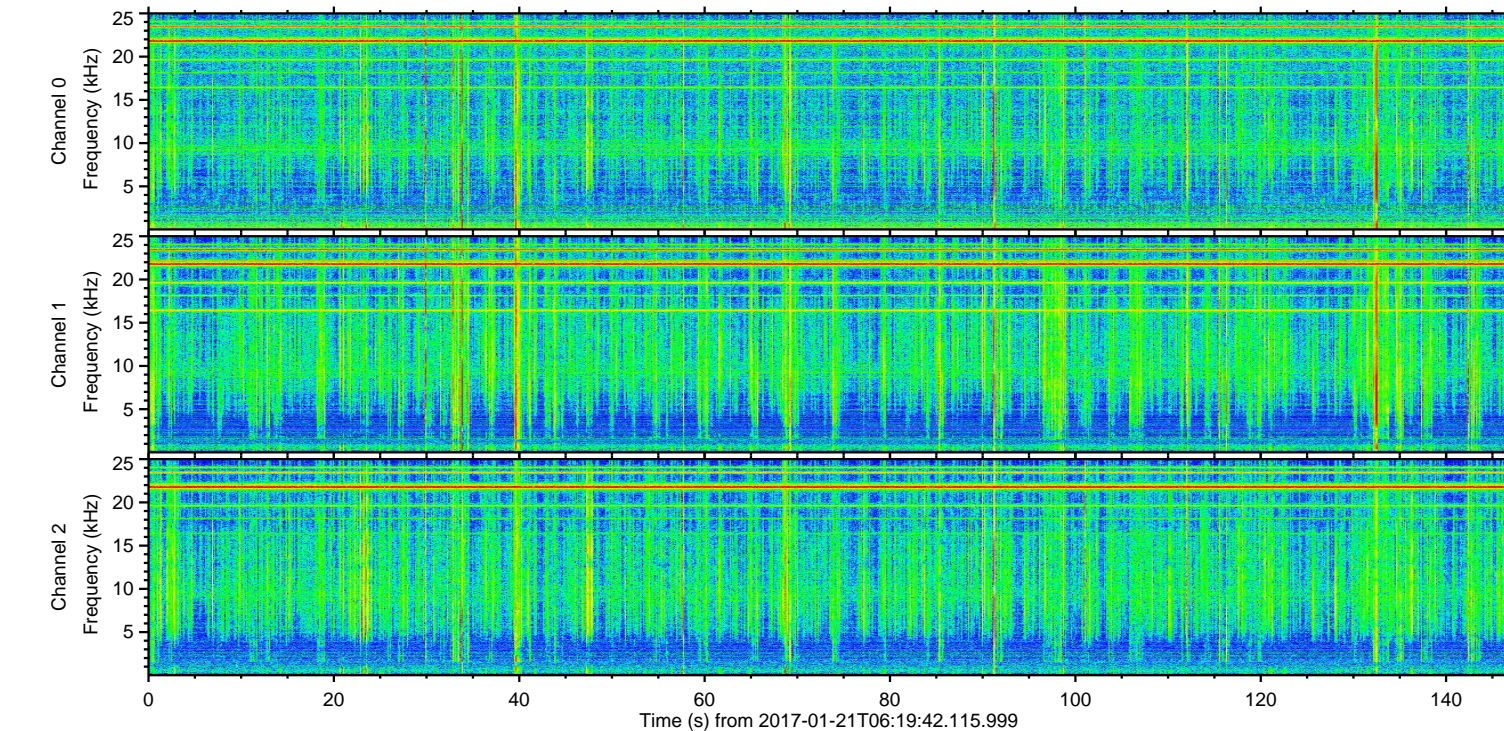
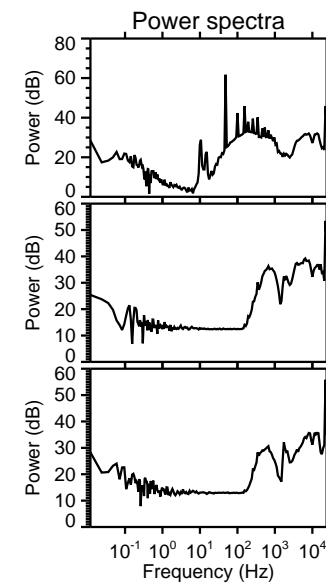
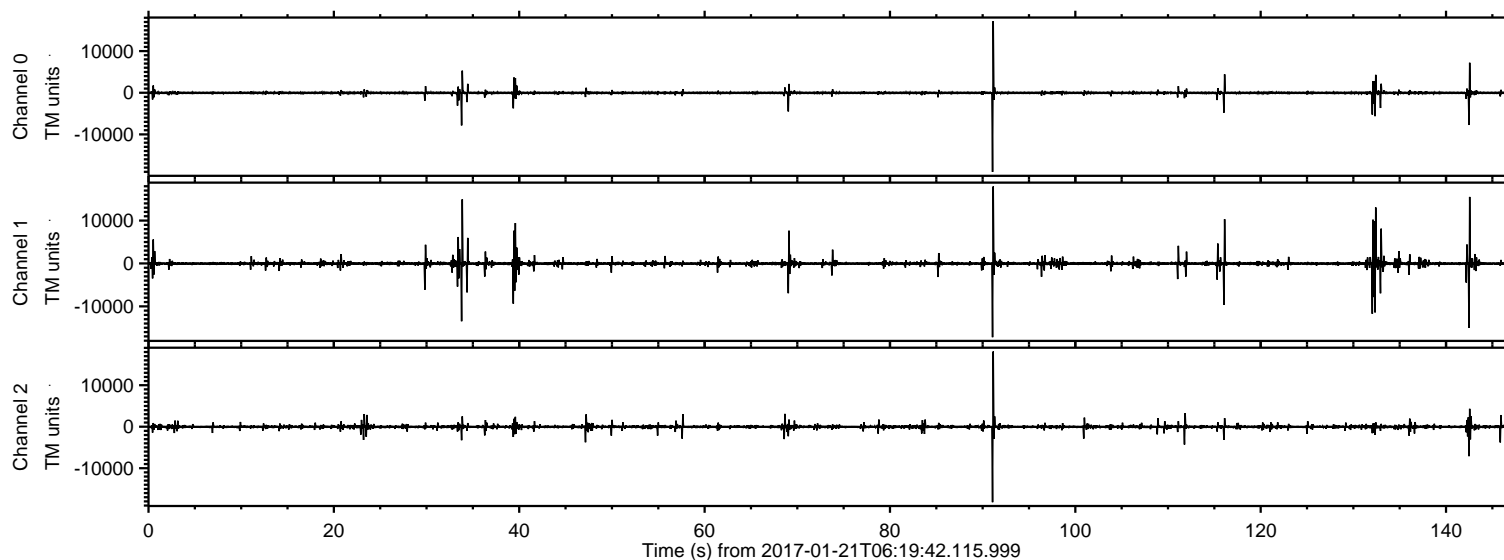
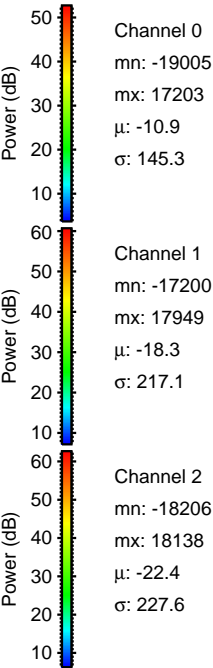
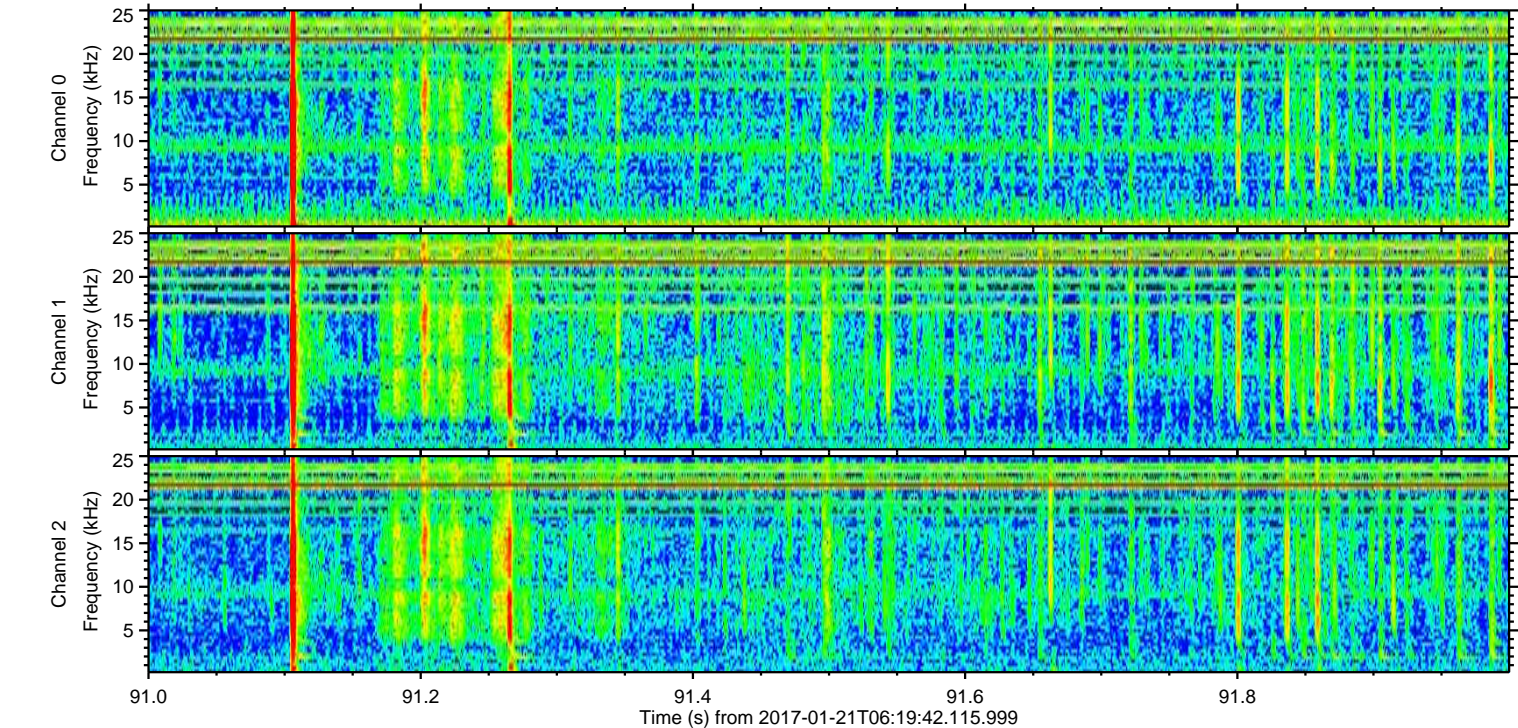
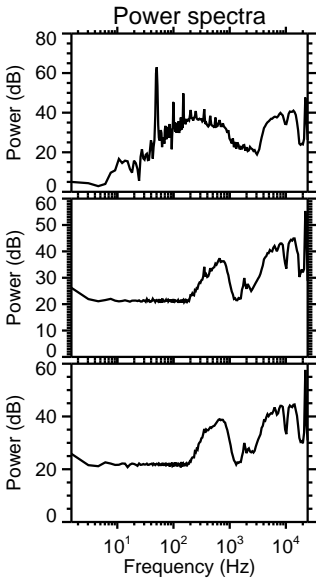
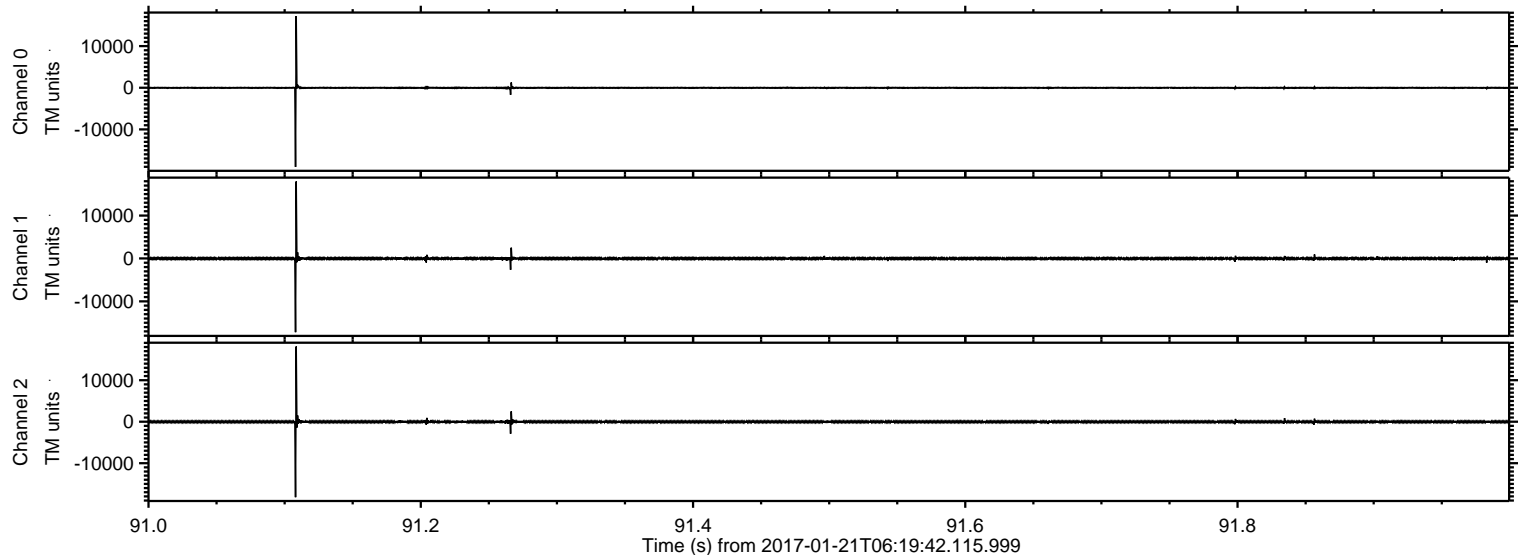

ELMAVAN 3D WAVEFORMS (Measured data sampled at 50 kHz) 51000 packets of 144 samples from 2017-01-21T06:19:42.115.999. Part 143/147

Processed Sat Jan 21 07:28:00 2017 by ELM ver.2012-10-06 from 001__elm20170121_061941__dat00.bin

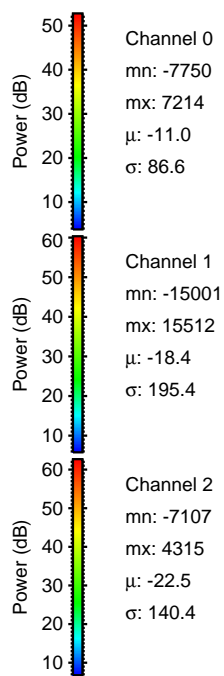
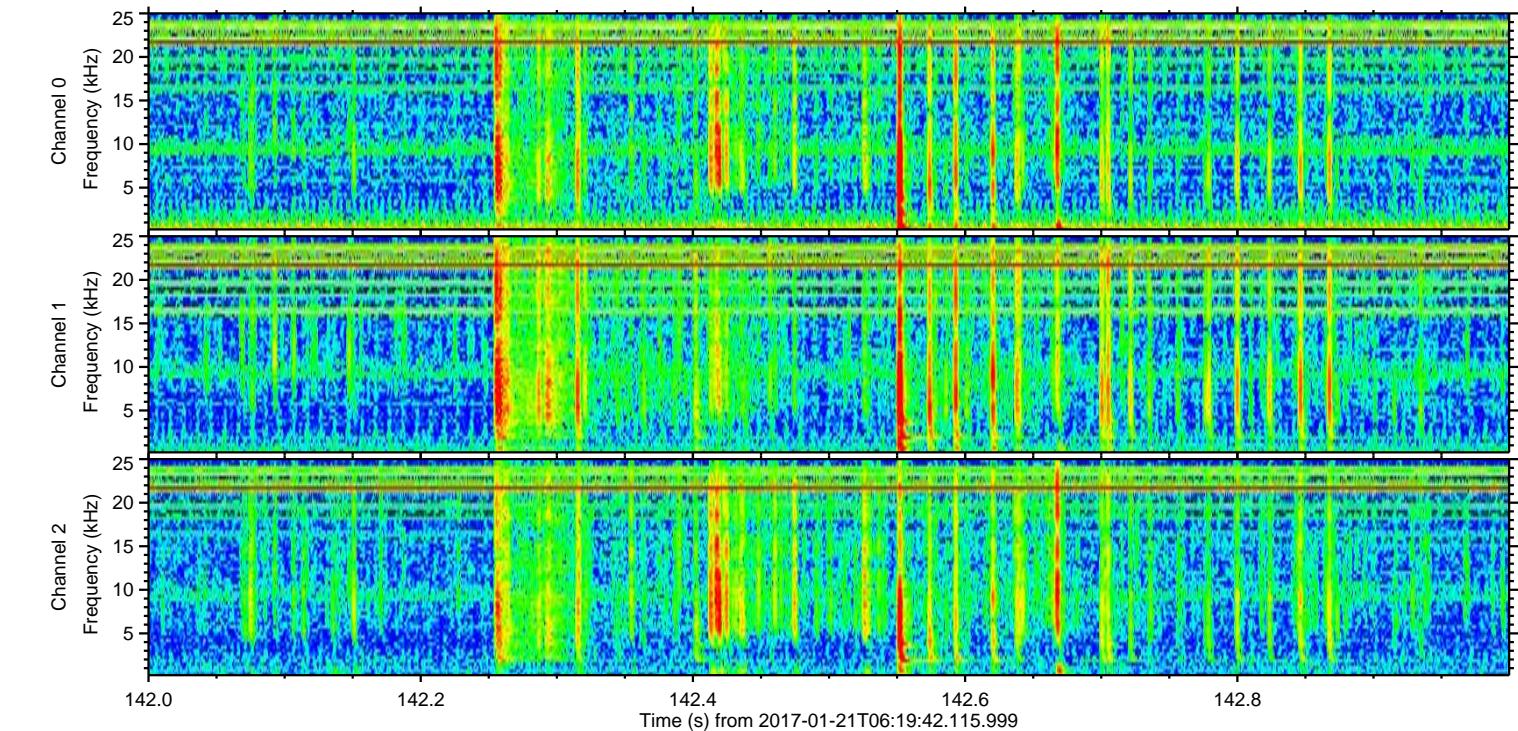
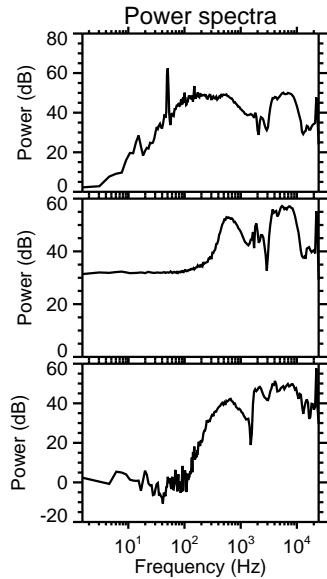
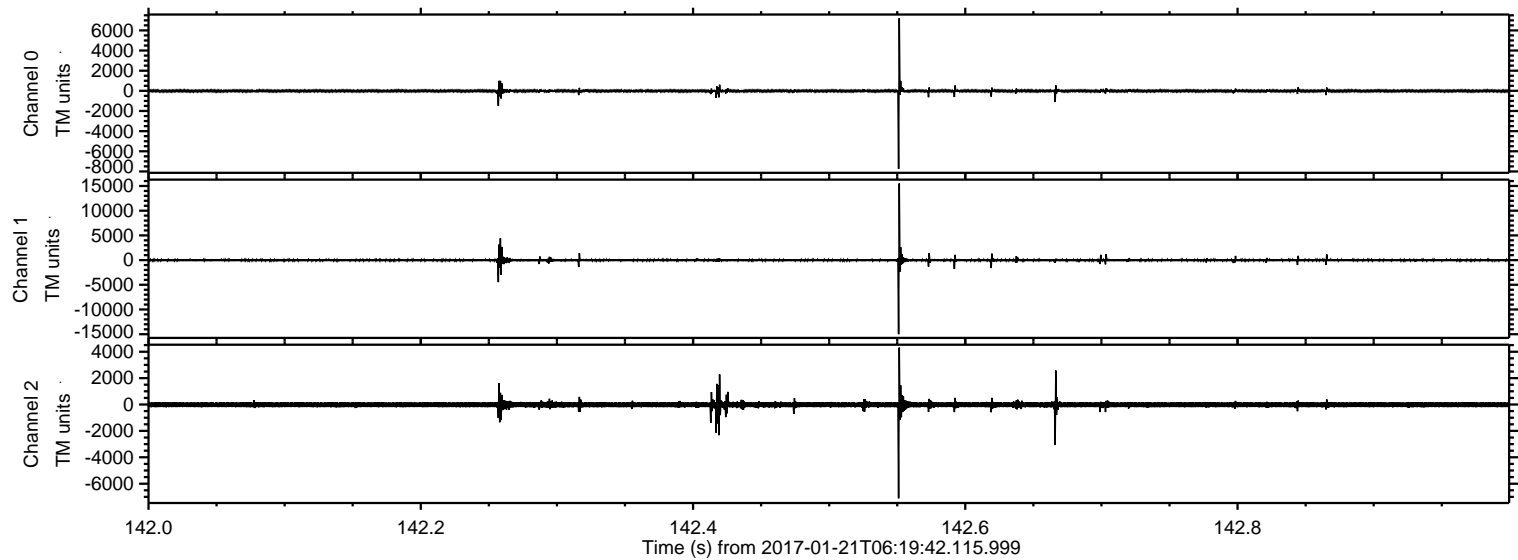

ELMAVAN 3D WAVEFORMS (Measured data sampled at 50 kHz) 51000 packets of 144 samples from 2017-01-21T06:19:42.115.999. Part 34/147

Processed Sat Jan 21 07:28:01 2017 by ELM ver.2012-10-06 from 001__elm20170121_061941__dat00.bin

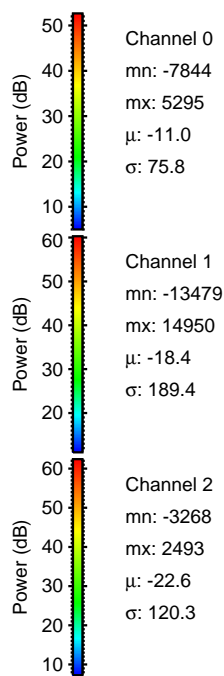
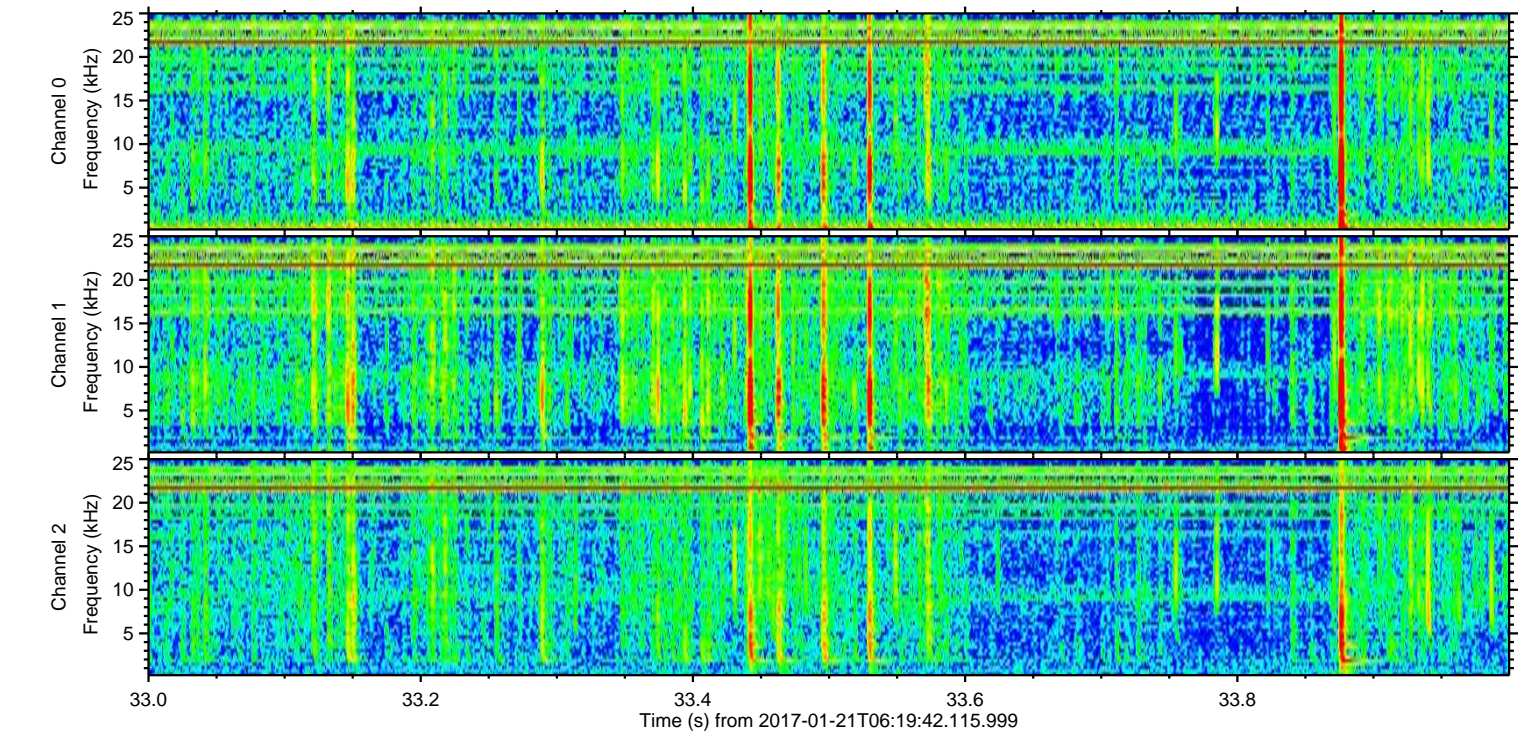
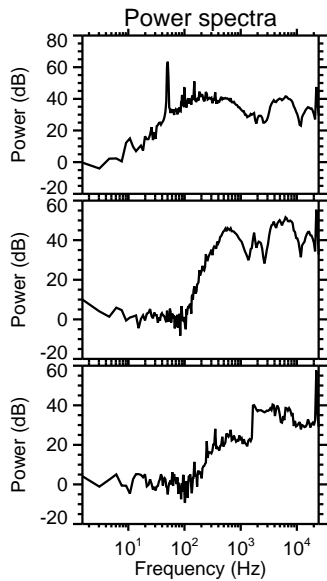
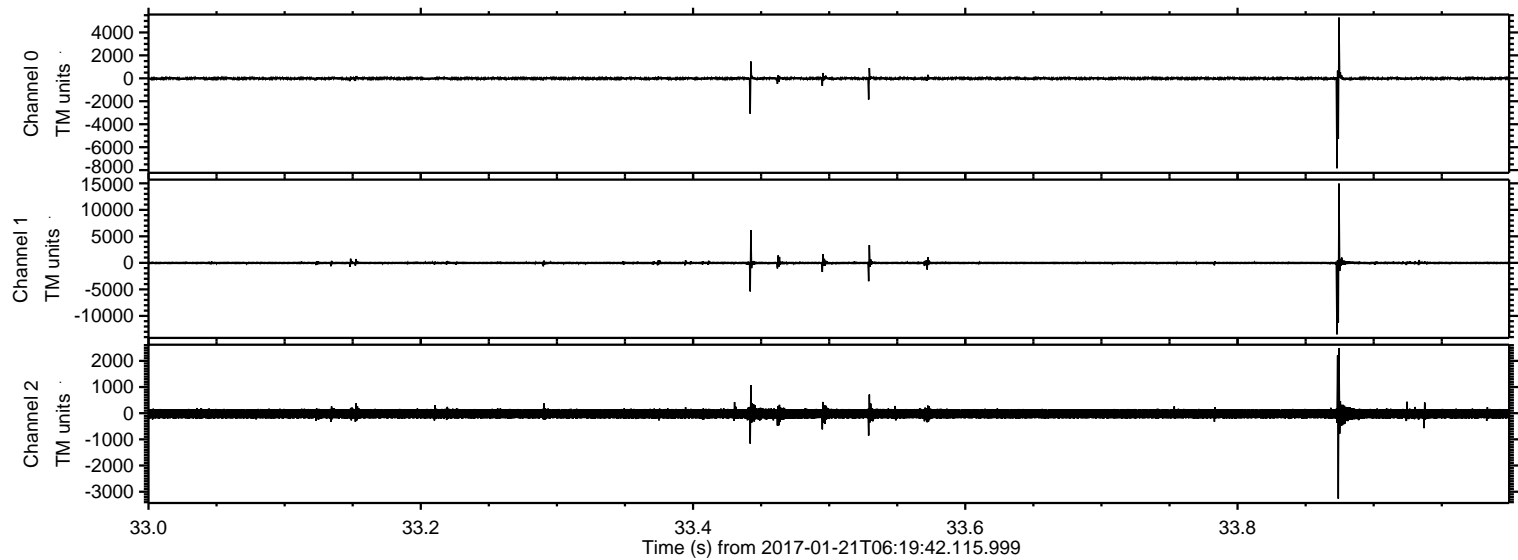

ELMAVAN 3D WAVEFORMS (Measured data sampled at 50 kHz) 51000 packets of 144 samples from 2017-01-21T06:19:42.115.999. Part 133/147

Processed Sat Jan 21 07:28:02 2017 by ELM ver.2012-10-06 from 001__elm20170121_061941__dat00.bin

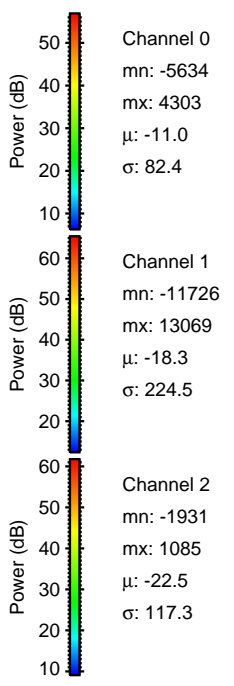
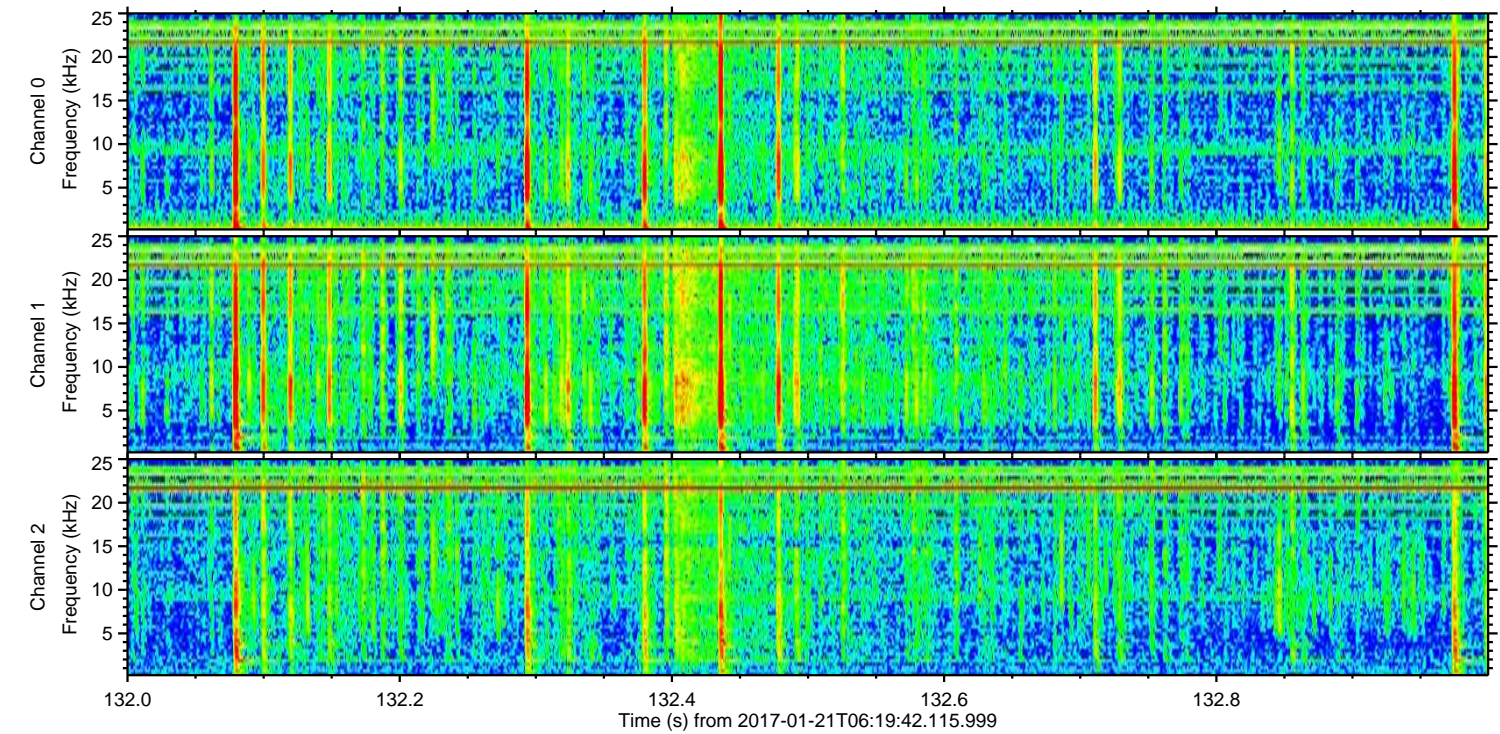
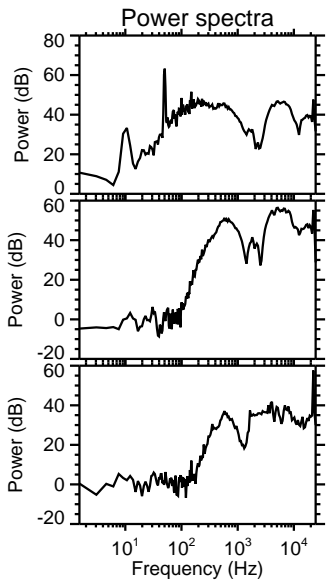
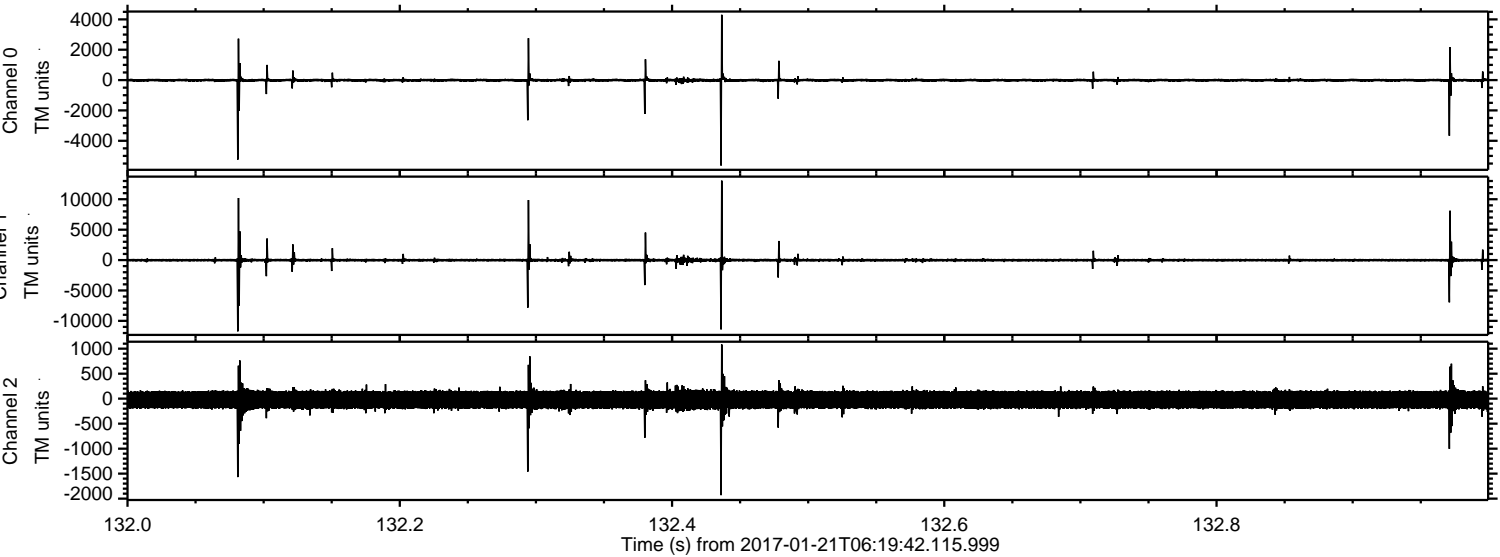

Channel 0
mn: -5634
mx: 4303
 μ : -11.0
 σ : 82.4

Channel 1
mn: -11726
mx: 13069
 μ : -18.3
 σ : 224.5

Channel 2
mn: -1931
mx: 1085
 μ : -22.5
 σ : 117.3

ELMAVAN 3D WAVEFORMS (Measured data sampled at 50 kHz) 51000 packets of 144 samples from 2017-01-21T06:19:42.115.999. Part 117/147

Processed Sat Jan 21 07:28:03 2017 by ELM ver.2012-10-06 from 001__elm20170121_061941__dat00.bin

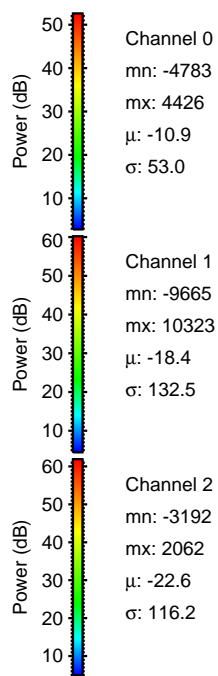
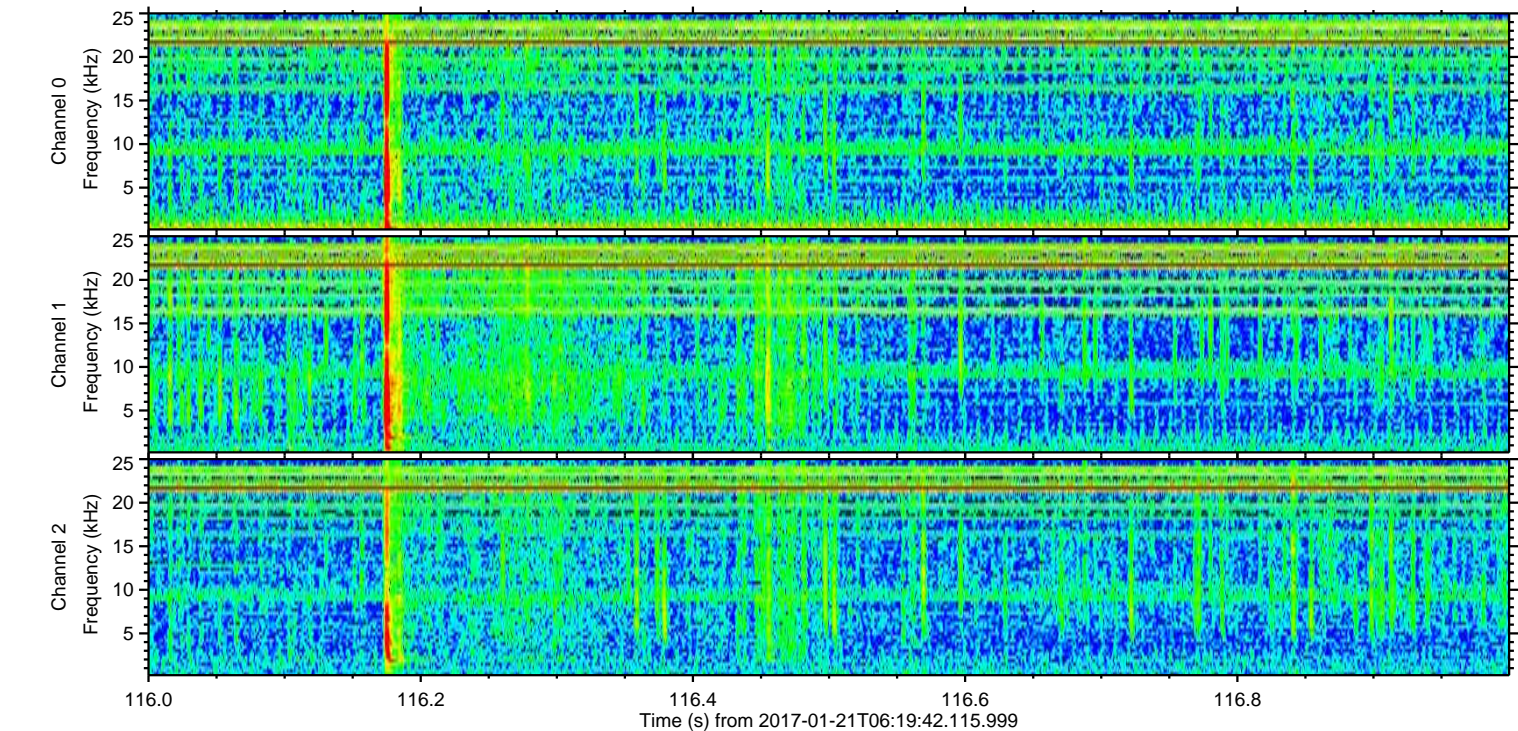
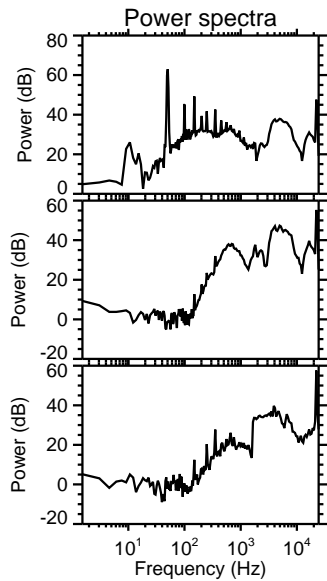
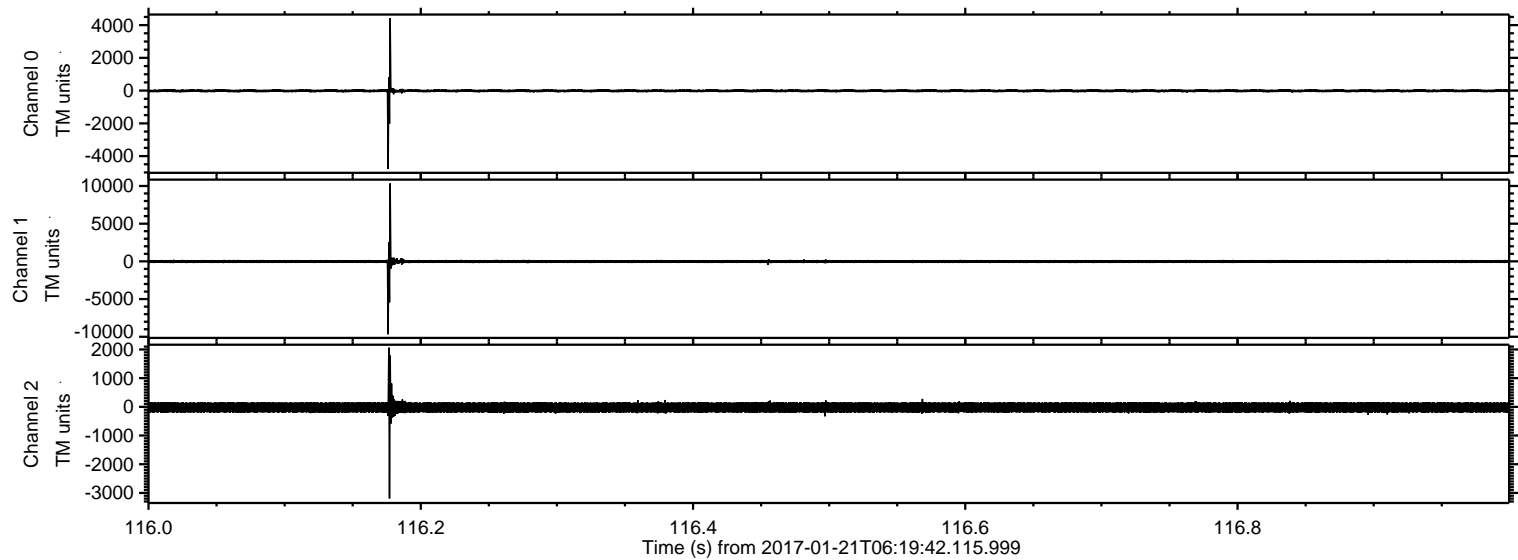

ELMAVAN 3D WAVEFORMS (Measured data sampled at 50 kHz) 51000 packets of 144 samples from 2017-01-21T06:19:42.115.999. Part 40/147

Processed Sat Jan 21 07:28:04 2017 by ELM ver.2012-10-06 from 001__elm20170121_061941__dat00.bin

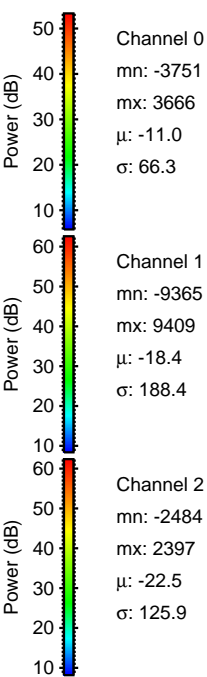
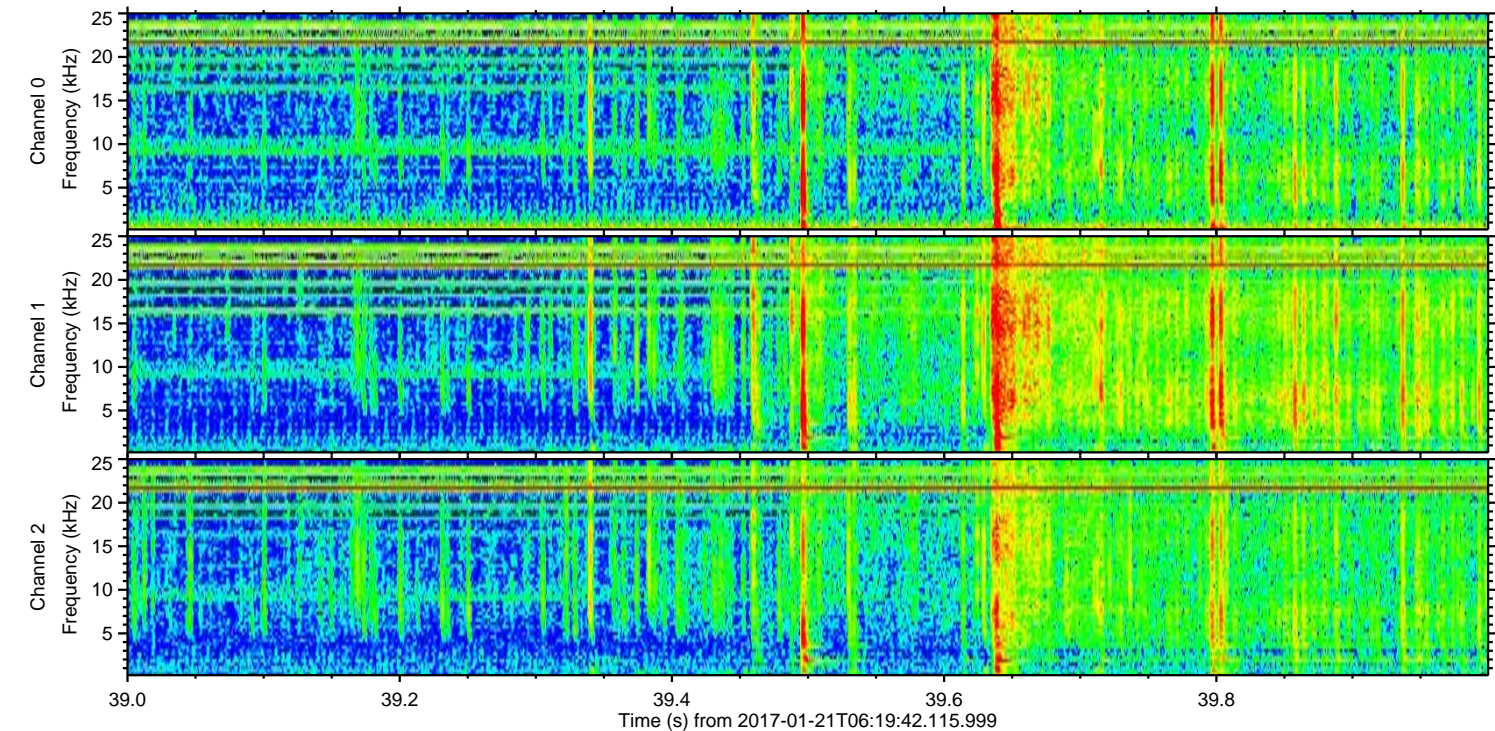
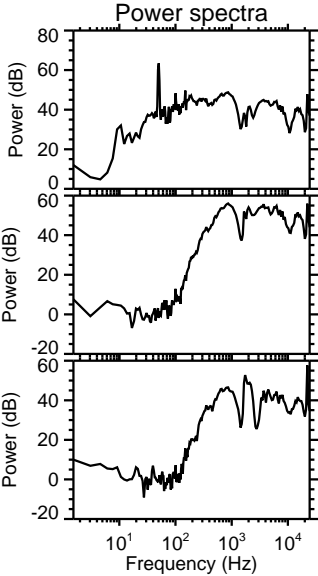
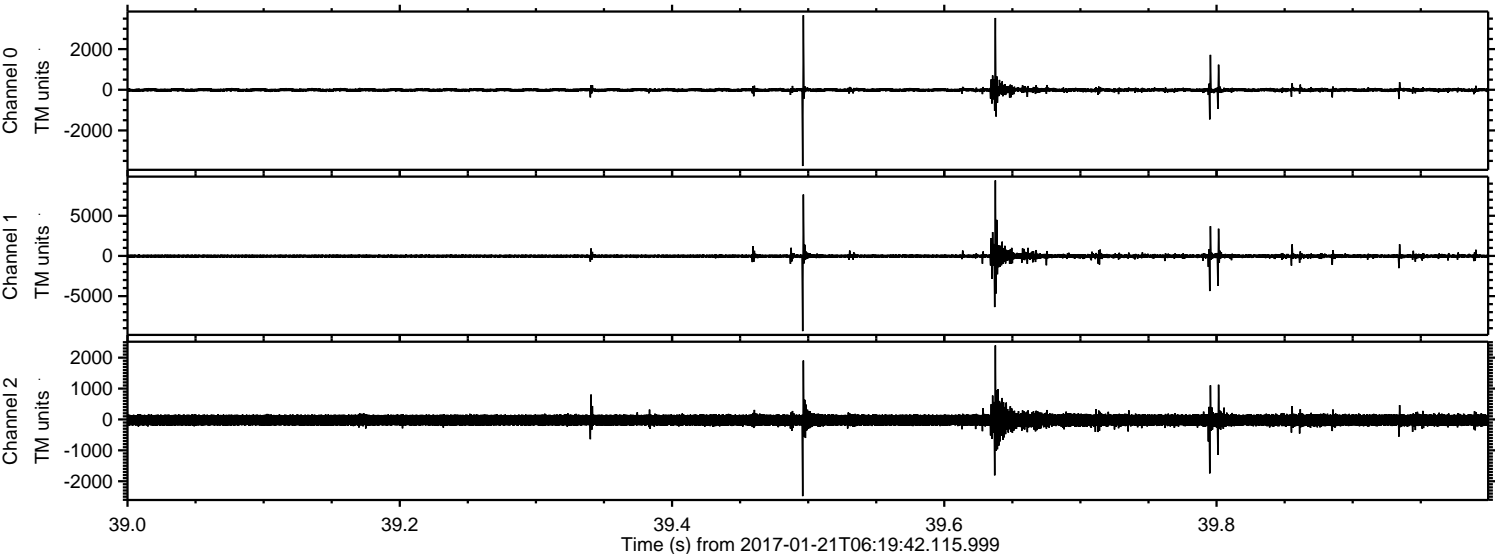

ELMAVAN 3D WAVEFORMS (Measured data sampled at 50 kHz) 51000 packets of 144 samples from 2017-01-21T06:19:42.115.999. Part 70/147

Processed Sat Jan 21 07:28:05 2017 by ELM ver.2012-10-06 from 001__elm20170121_061941__dat00.bin

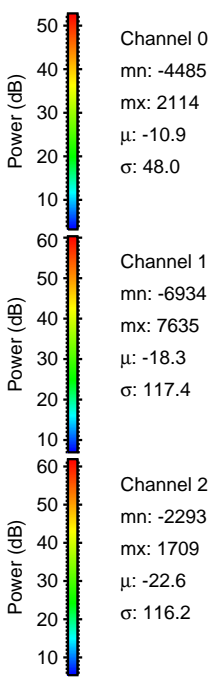
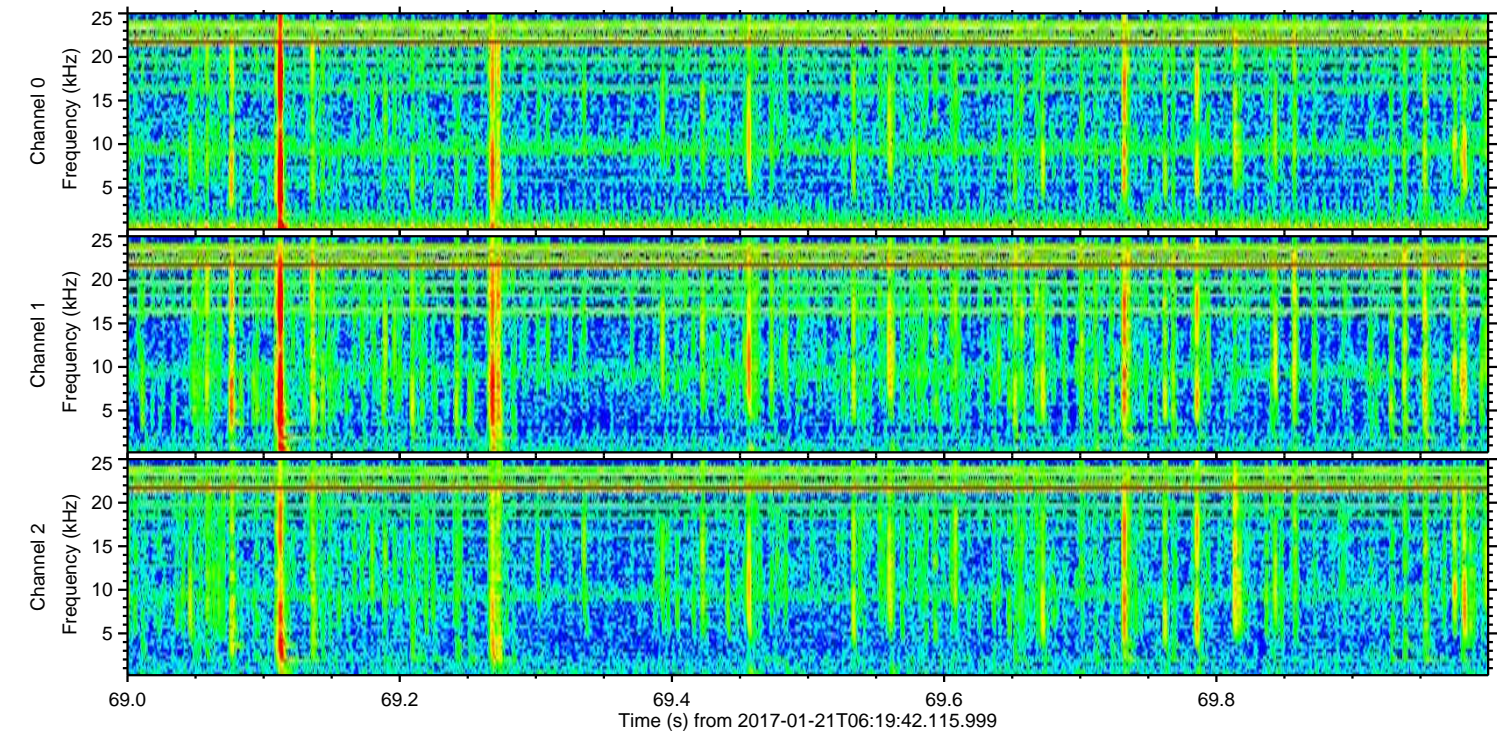
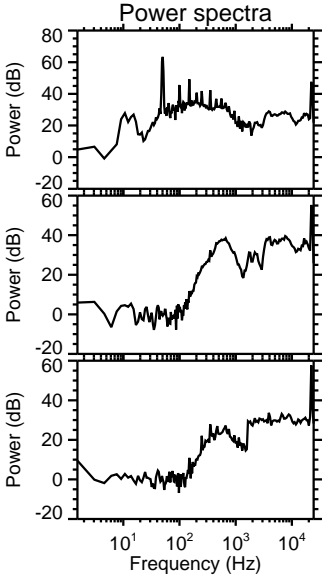
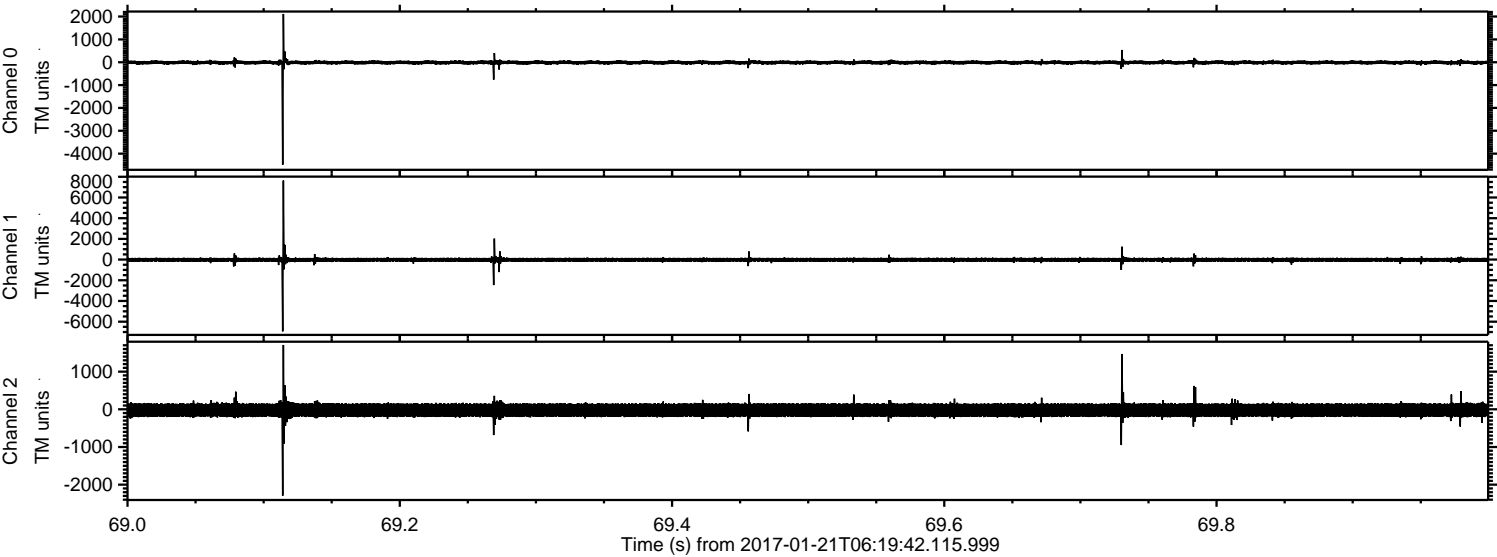

ELMAVAN 3D WAVEFORMS (Measured data sampled at 50 kHz) 51000 packets of 144 samples from 2017-01-21T06:19:42.115.999. Part 35/147

Processed Sat Jan 21 07:28:06 2017 by ELM ver.2012-10-06 from 001__elm20170121_061941__dat00.bin

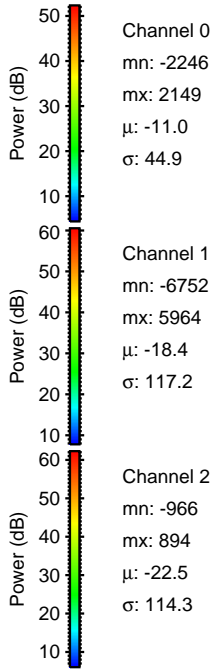
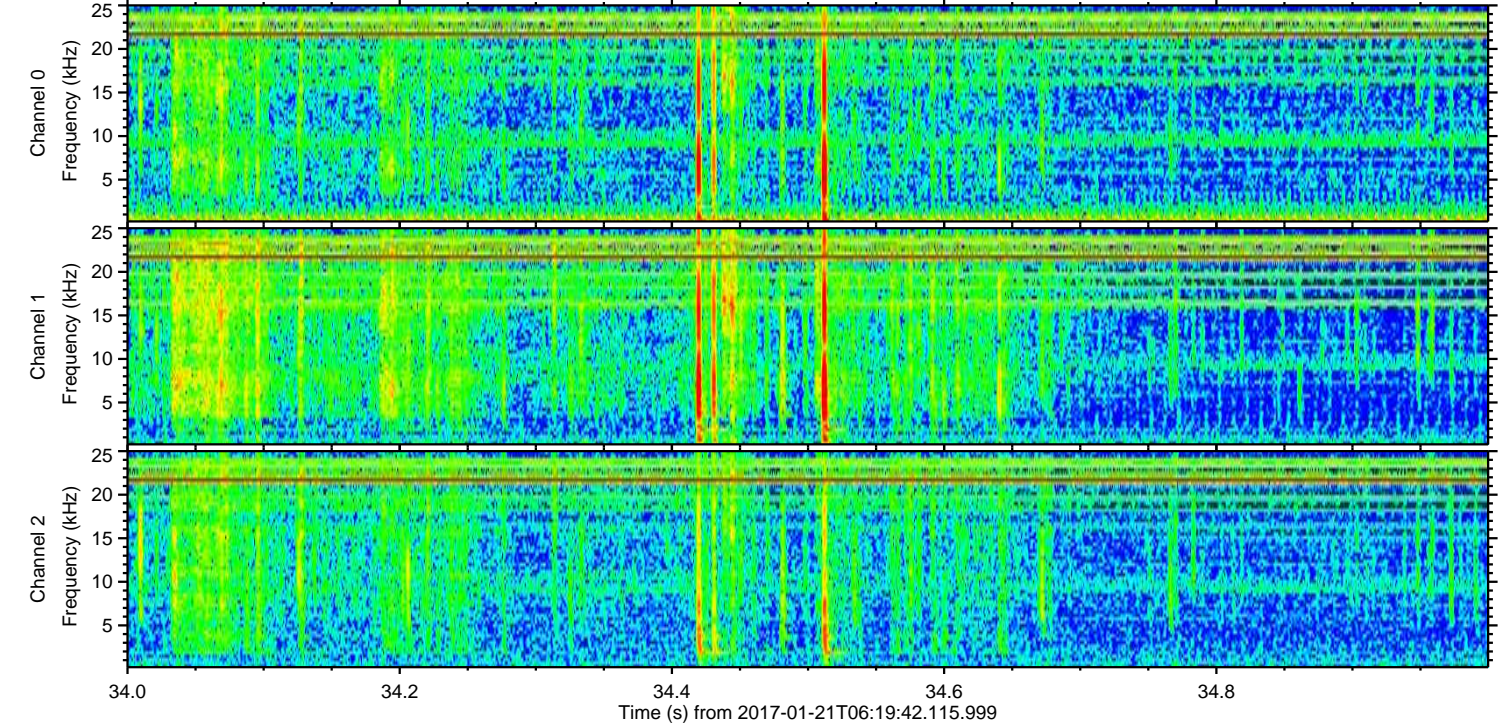
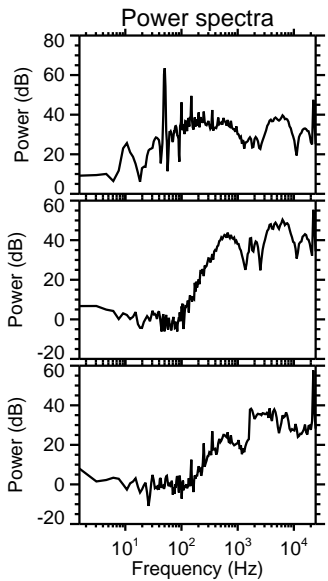
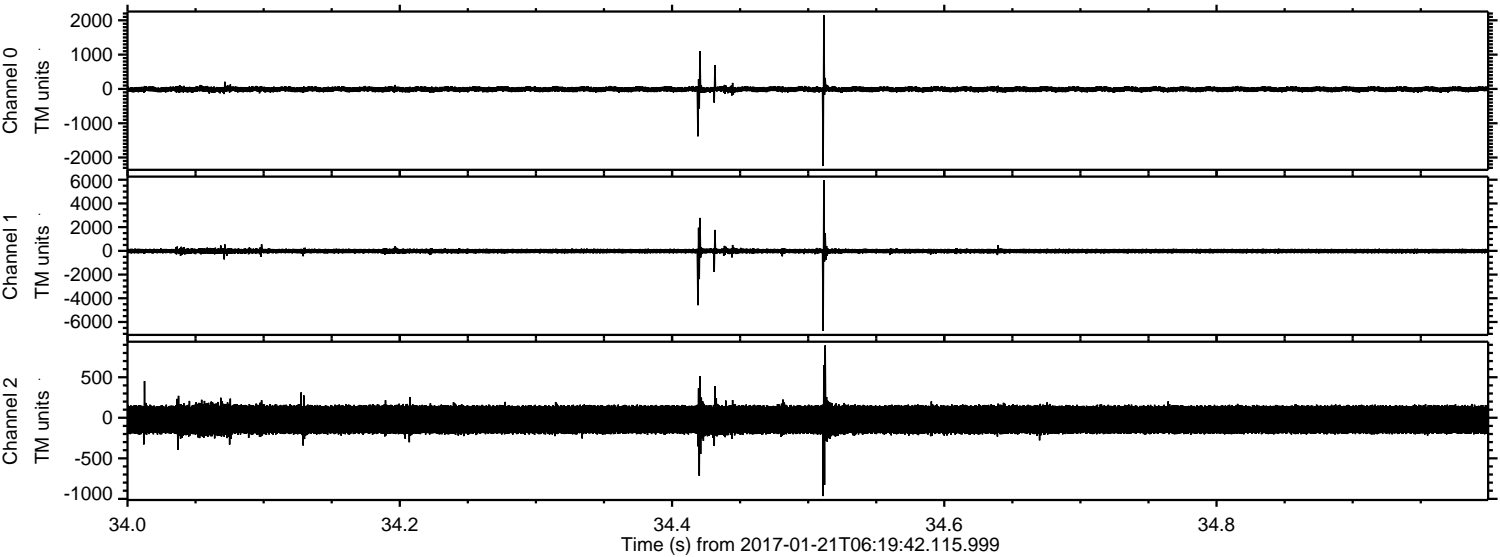

Channel 0
mn: -2246
mx: 2149
 μ : -11.0
 σ : 44.9

Channel 1
mn: -6752
mx: 5964
 μ : -18.4
 σ : 117.2

Channel 2
mn: -966
mx: 894
 μ : -22.5
 σ : 114.3

ELMAVAN 3D WAVEFORMS (Measured data sampled at 50 kHz) 51000 packets of 144 samples from 2017-01-21T06:19:42.115.999. Part 30/147

Processed Sat Jan 21 07:28:07 2017 by ELM ver.2012-10-06 from 001__elm20170121_061941__dat00.bin

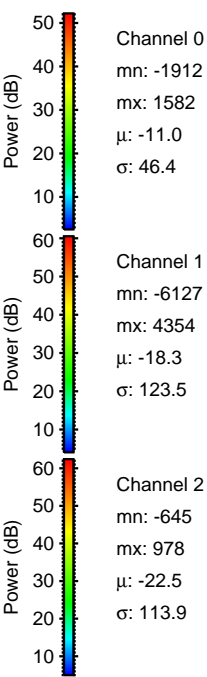
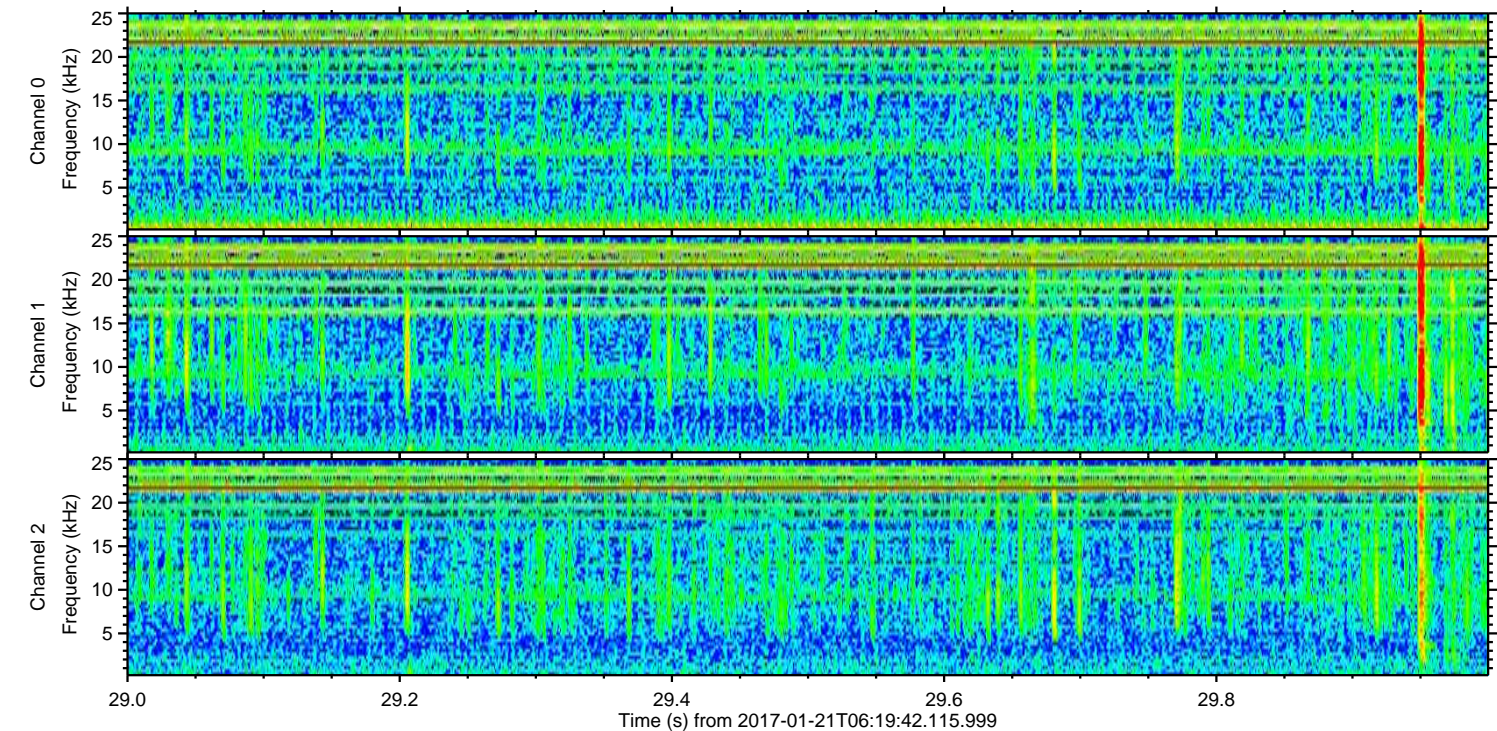
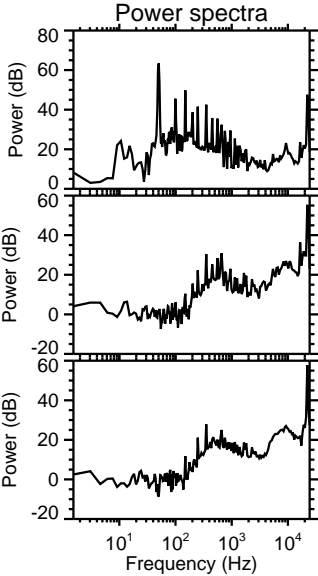
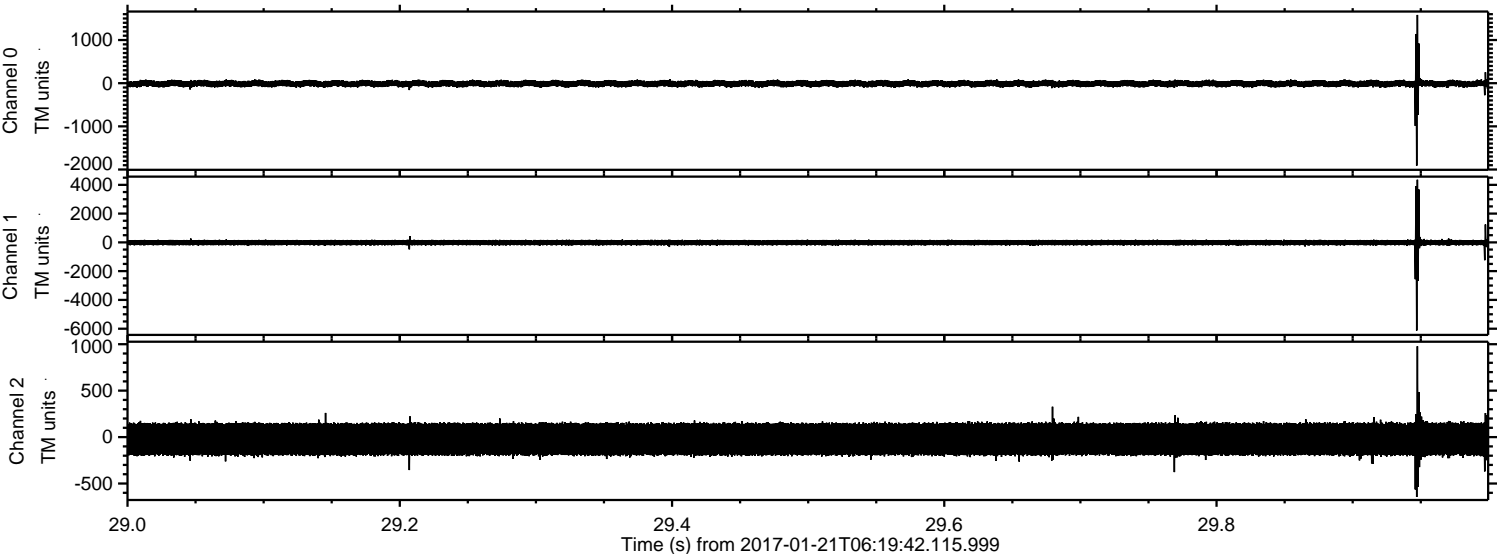

ELMAVAN 3D WAVEFORMS (Measured data sampled at 50 kHz) 51000 packets of 144 samples from 2017-01-21T06:19:42.115.999. Part 125/147

Processed Sat Jan 21 07:28:08 2017 by ELM ver.2012-10-06 from 001__elm20170121_061941__dat00.bin

