

ELMAVAN 3D WAVEFORMS (Measured data sampled at 50 kHz) 51000 packets of 144 samples from 2017-01-21T03:04:34.247.999.

Processed Sat Jan 21 04:12:00 2017 by ELM ver.2012-10-06 from 001__elm20170121_030433__dat00.bin

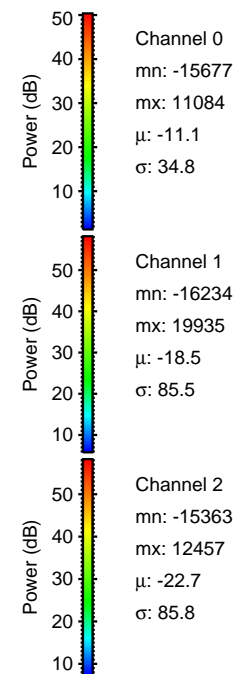

Processed Sat Jan 21 04:12:12 2017 by ELM ver.2012-10-06 from 001__elm20170121_030433__dat00.bin

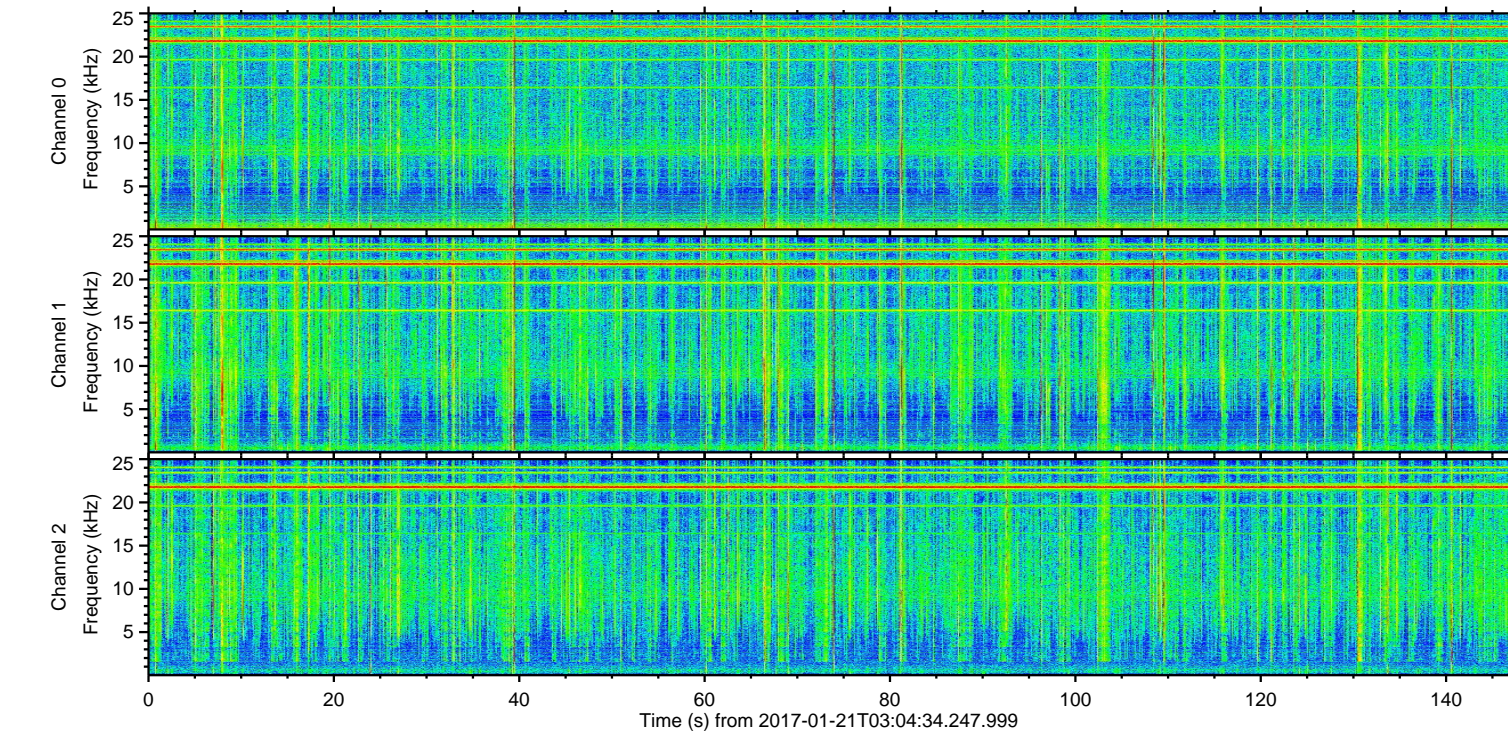
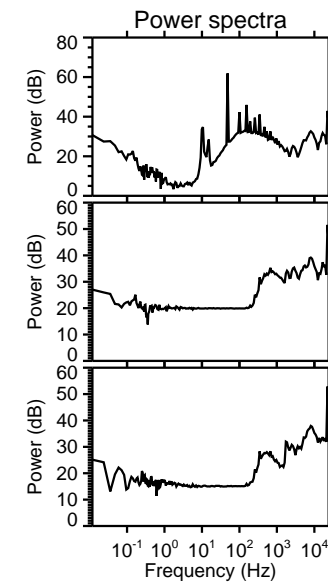
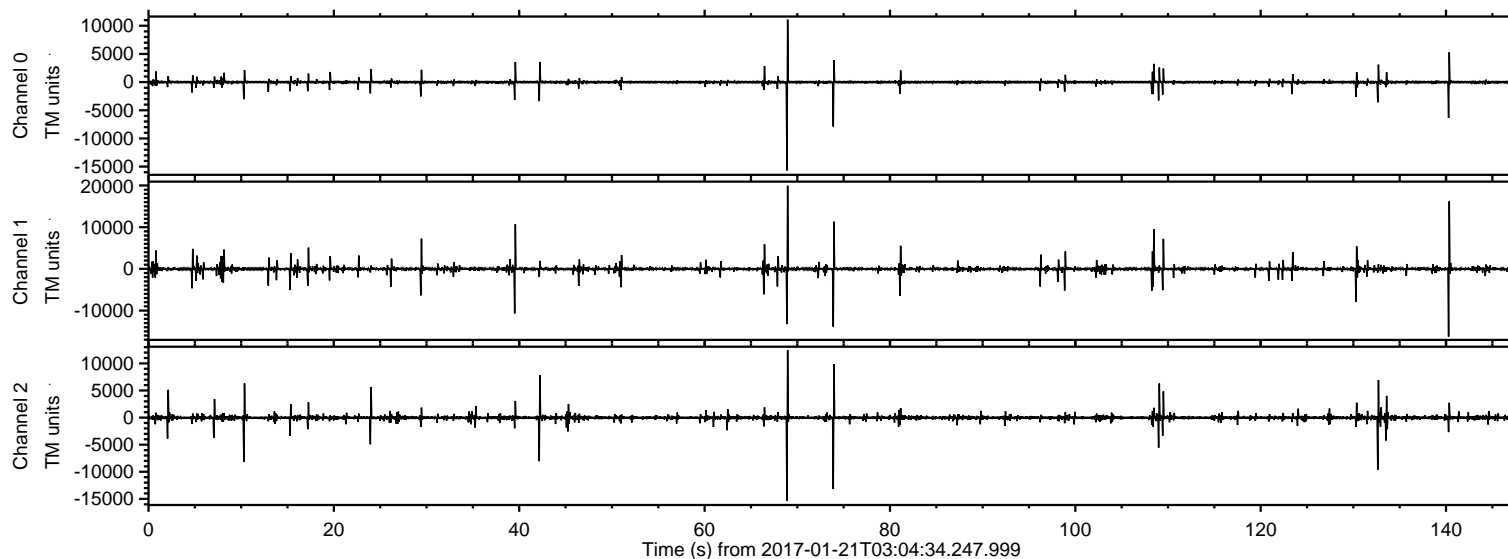
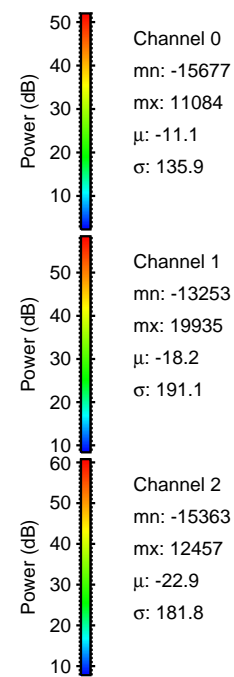
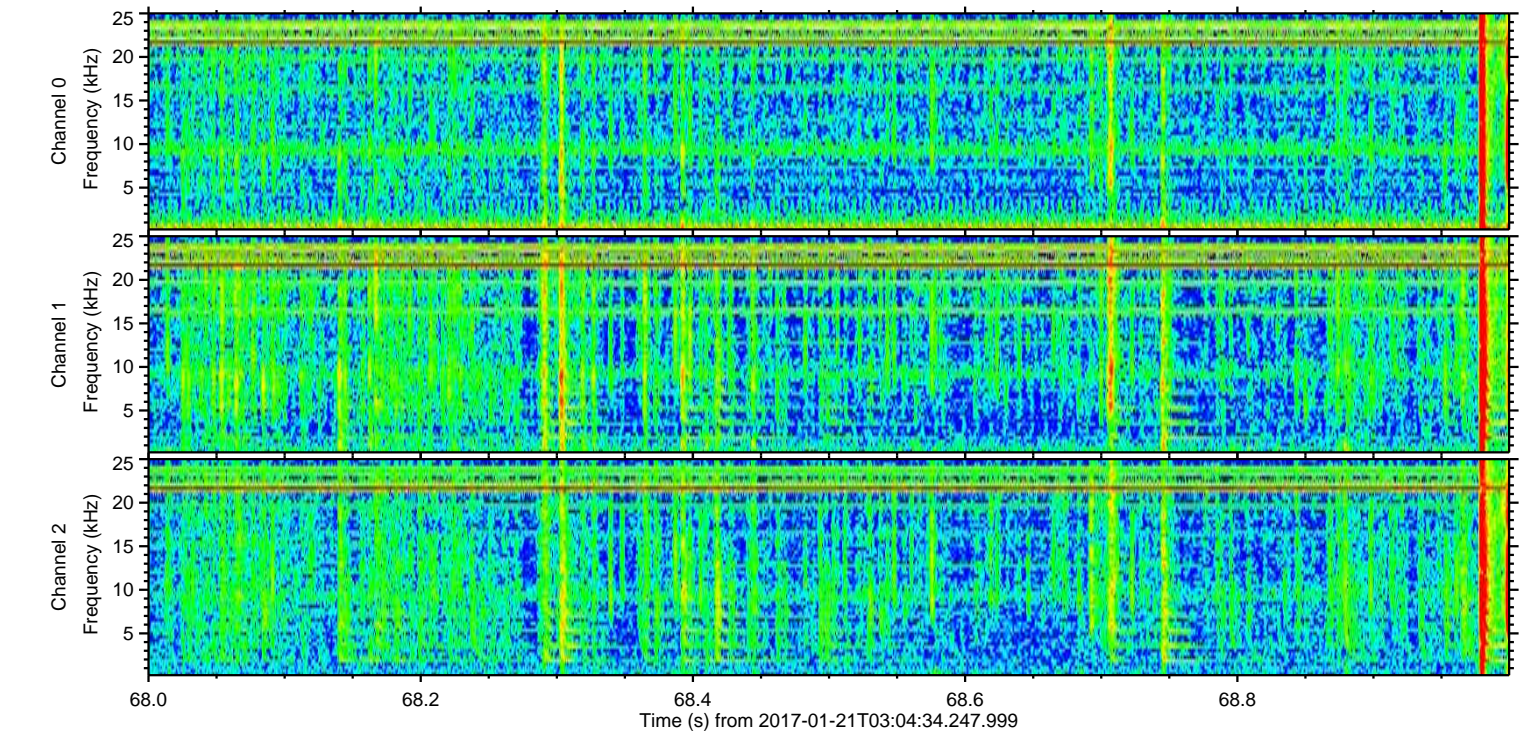
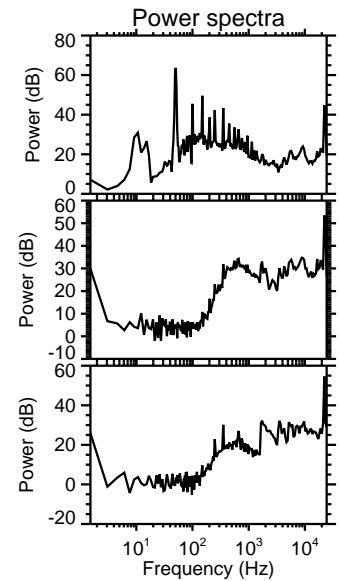
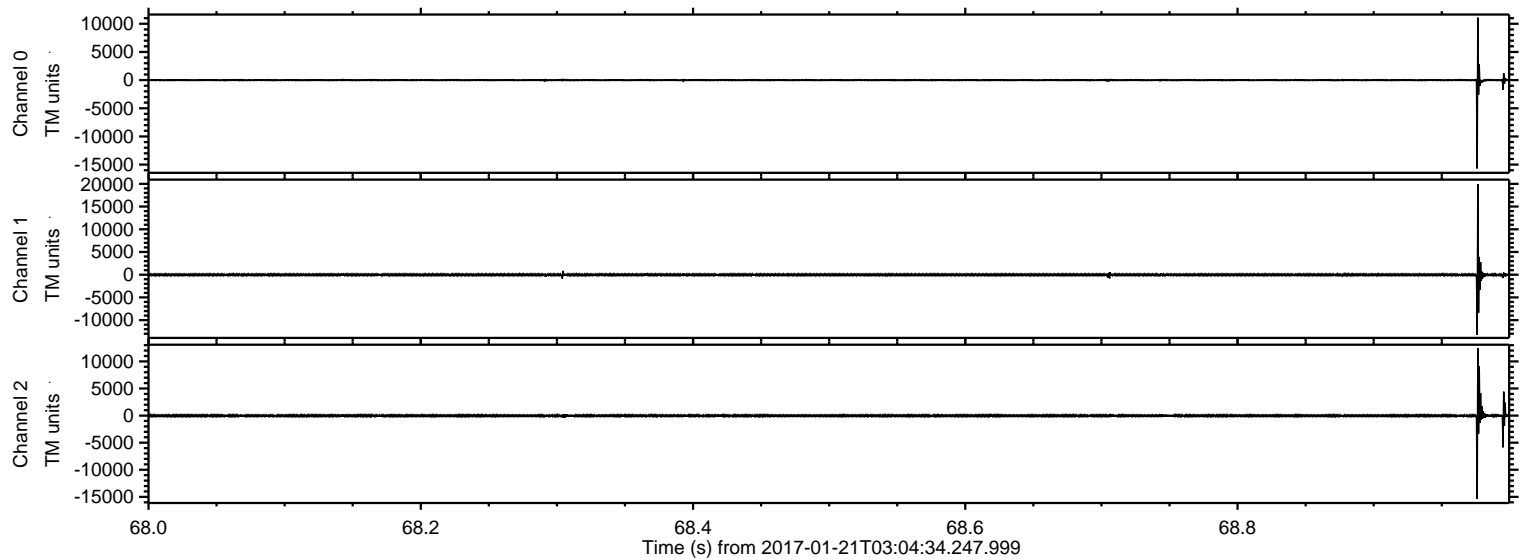

Channel 0
mn: -15677
mx: 11084
 μ : -11.1
 σ : 135.9

Channel 1
mn: -13253
mx: 19935
 μ : -18.2
 σ : 191.1

Channel 2
mn: -15363
mx: 12457
 μ : -22.9
 σ : 181.8

ELMAVAN 3D WAVEFORMS (Measured data sampled at 50 kHz) 51000 packets of 144 samples from 2017-01-21T03:04:34.247.999. Part 141/147

Processed Sat Jan 21 04:12:13 2017 by ELM ver.2012-10-06 from 001__elm20170121_030433__dat00.bin

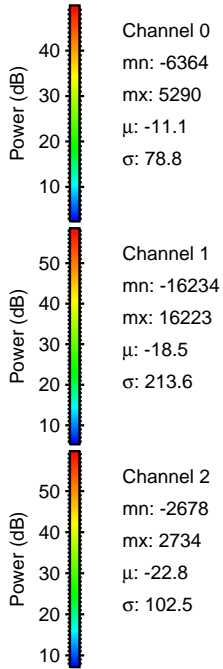
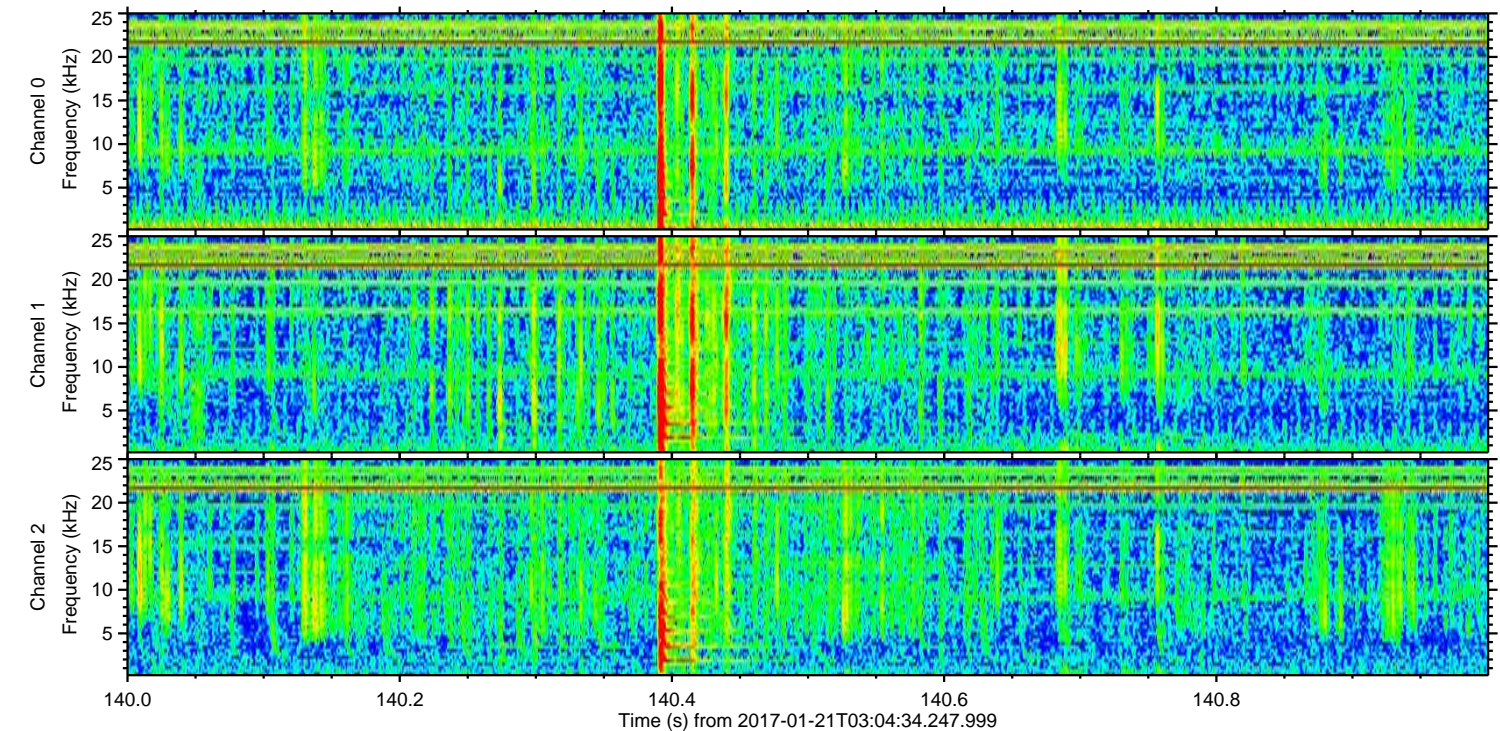
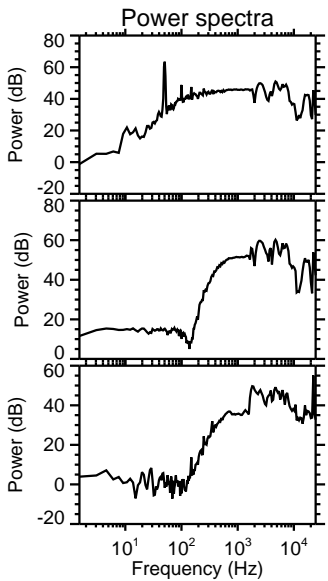
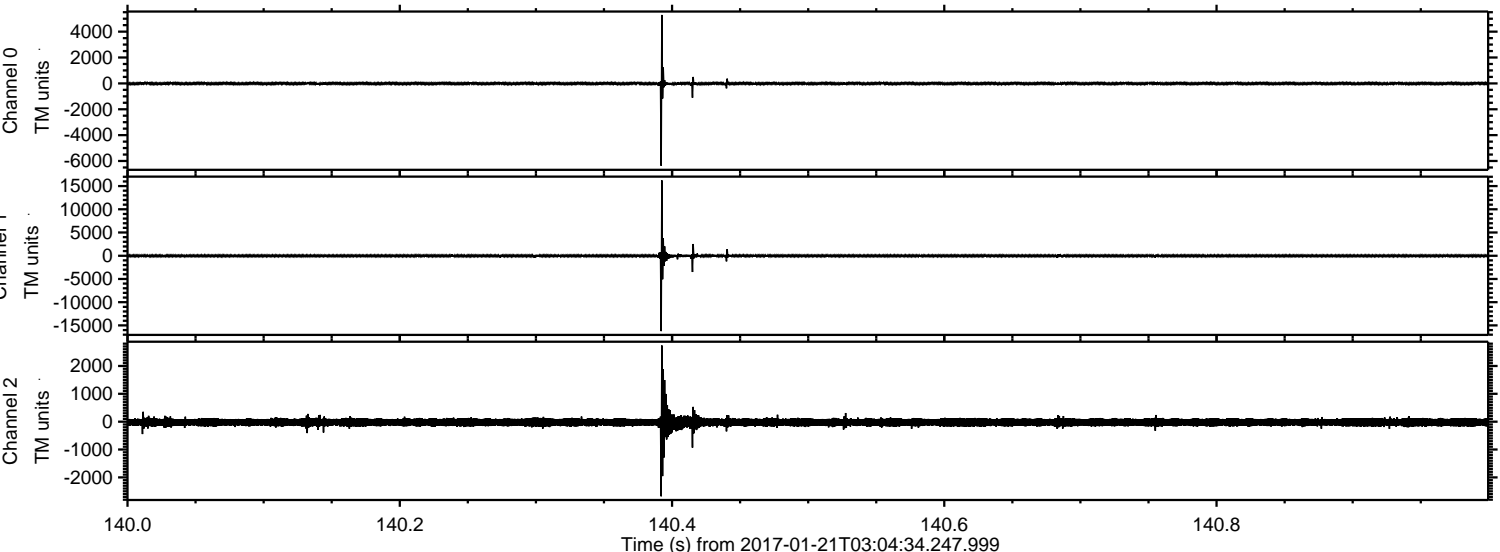

ELMAVAN 3D WAVEFORMS (Measured data sampled at 50 kHz) 51000 packets of 144 samples from 2017-01-21T03:04:34.247.999. Part 74/147

Processed Sat Jan 21 04:12:14 2017 by ELM ver.2012-10-06 from 001__elm20170121_030433__dat00.bin

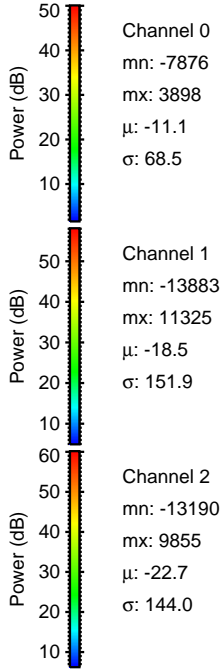
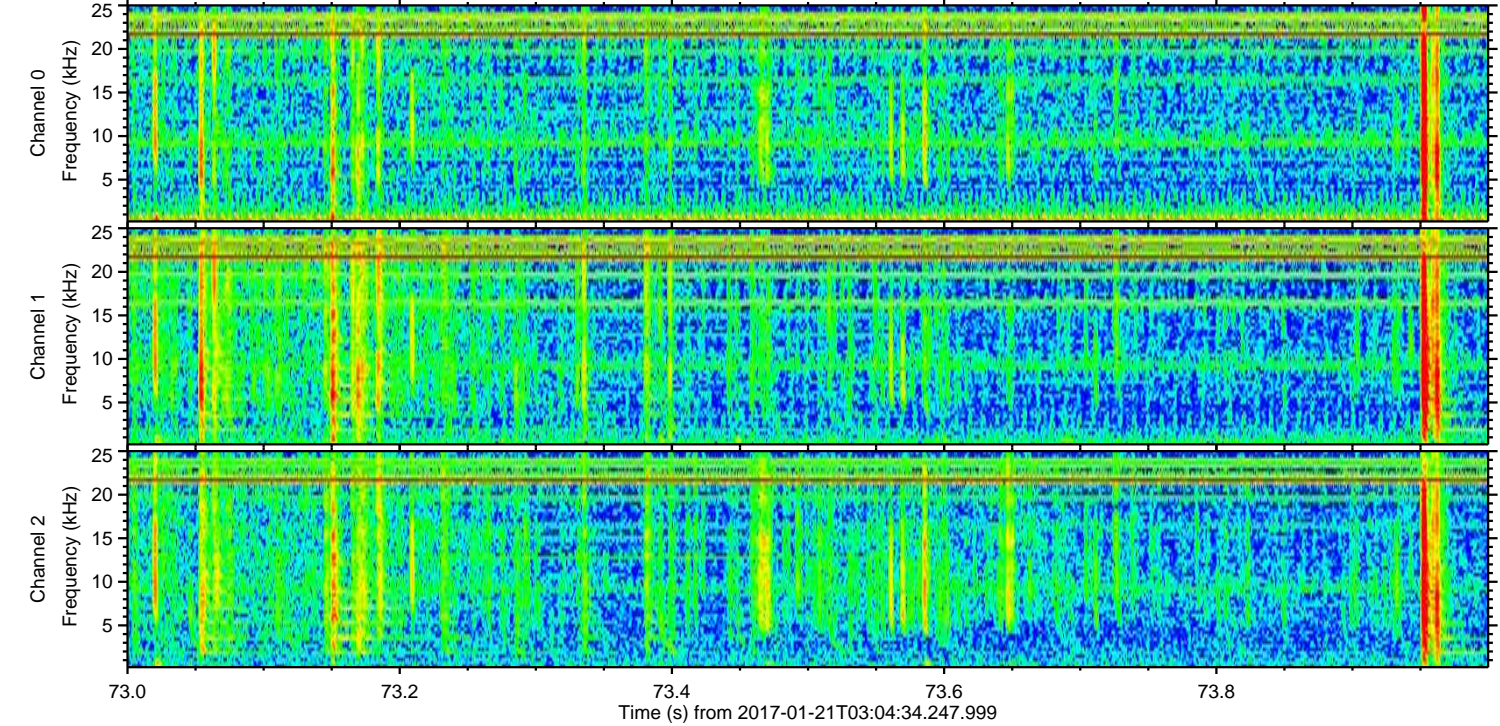
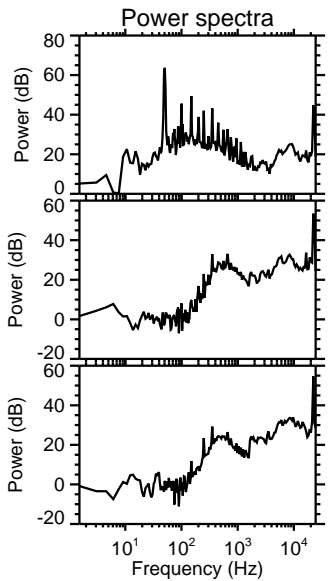
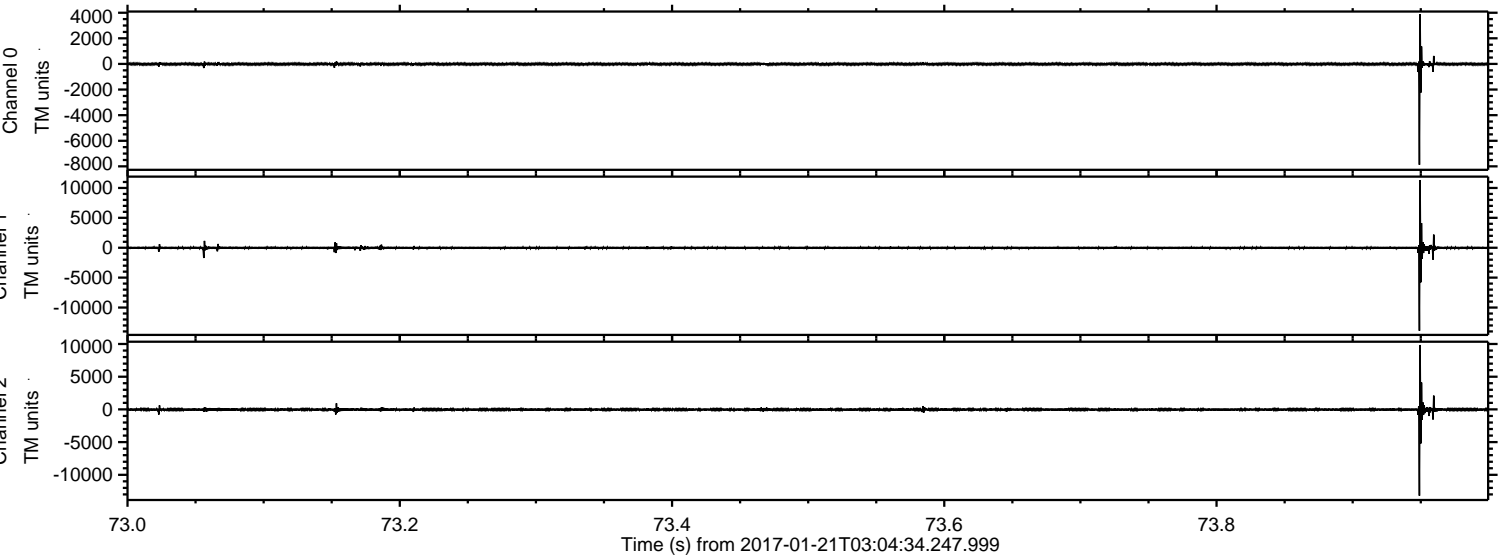

Processed Sat Jan 21 04:12:15 2017 by ELM ver.2012-10-06 from 001__elm20170121_030433__dat00.bin

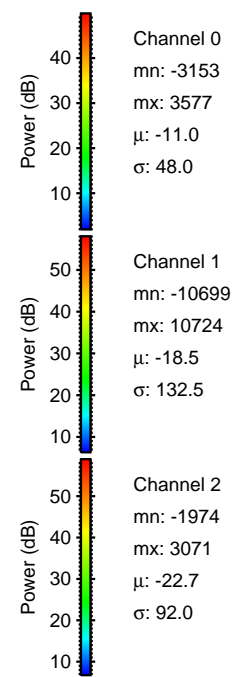
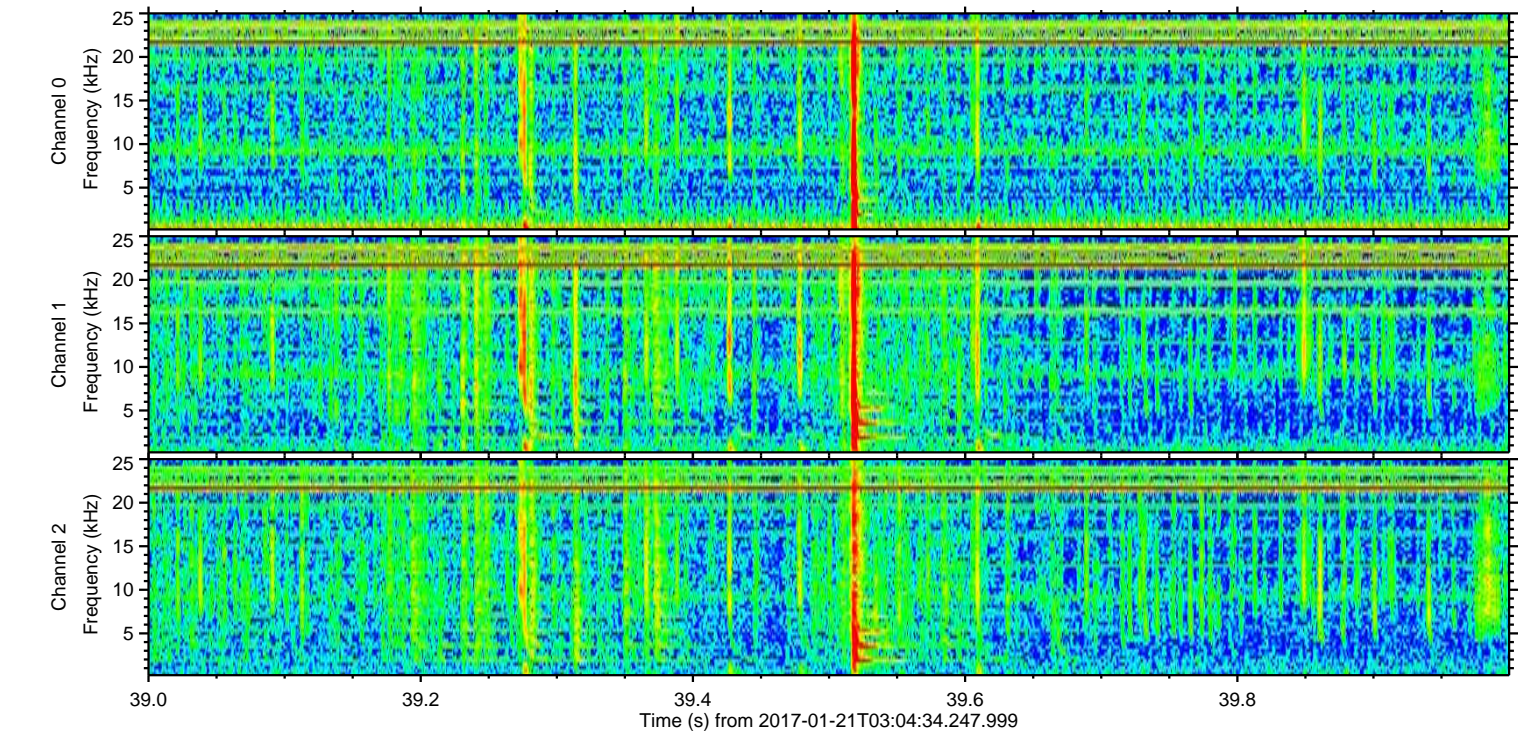
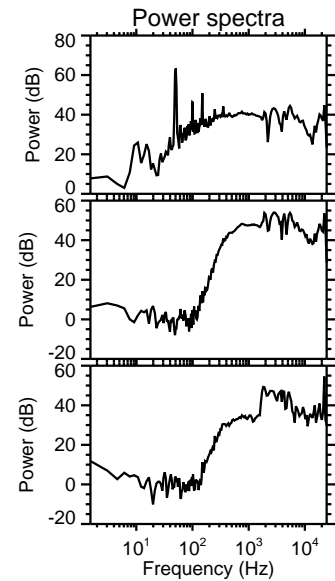
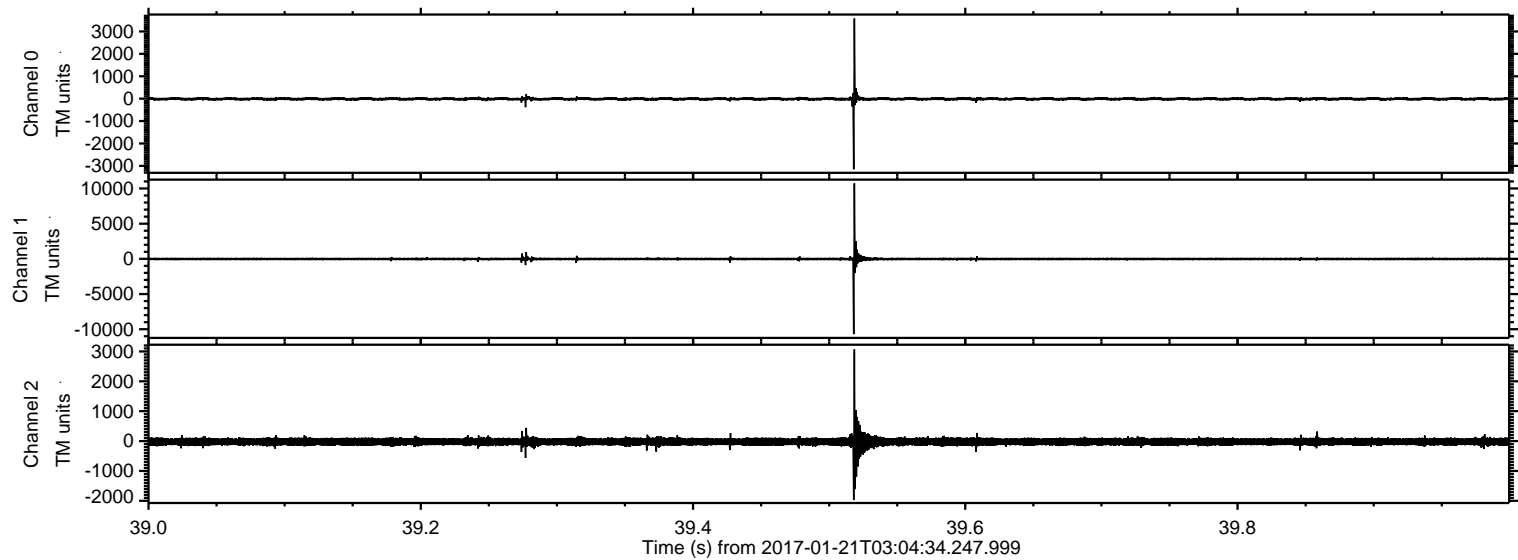

ELMAVAN 3D WAVEFORMS (Measured data sampled at 50 kHz) 51000 packets of 144 samples from 2017-01-21T03:04:34.247.999. Part 133/147

Processed Sat Jan 21 04:12:16 2017 by ELM ver.2012-10-06 from 001__elm20170121_030433__dat00.bin

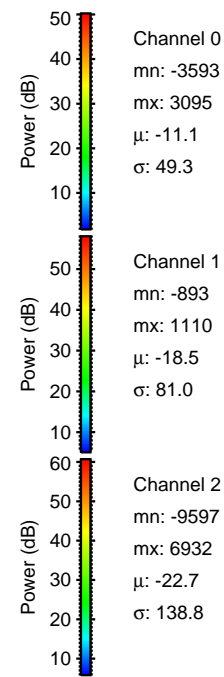
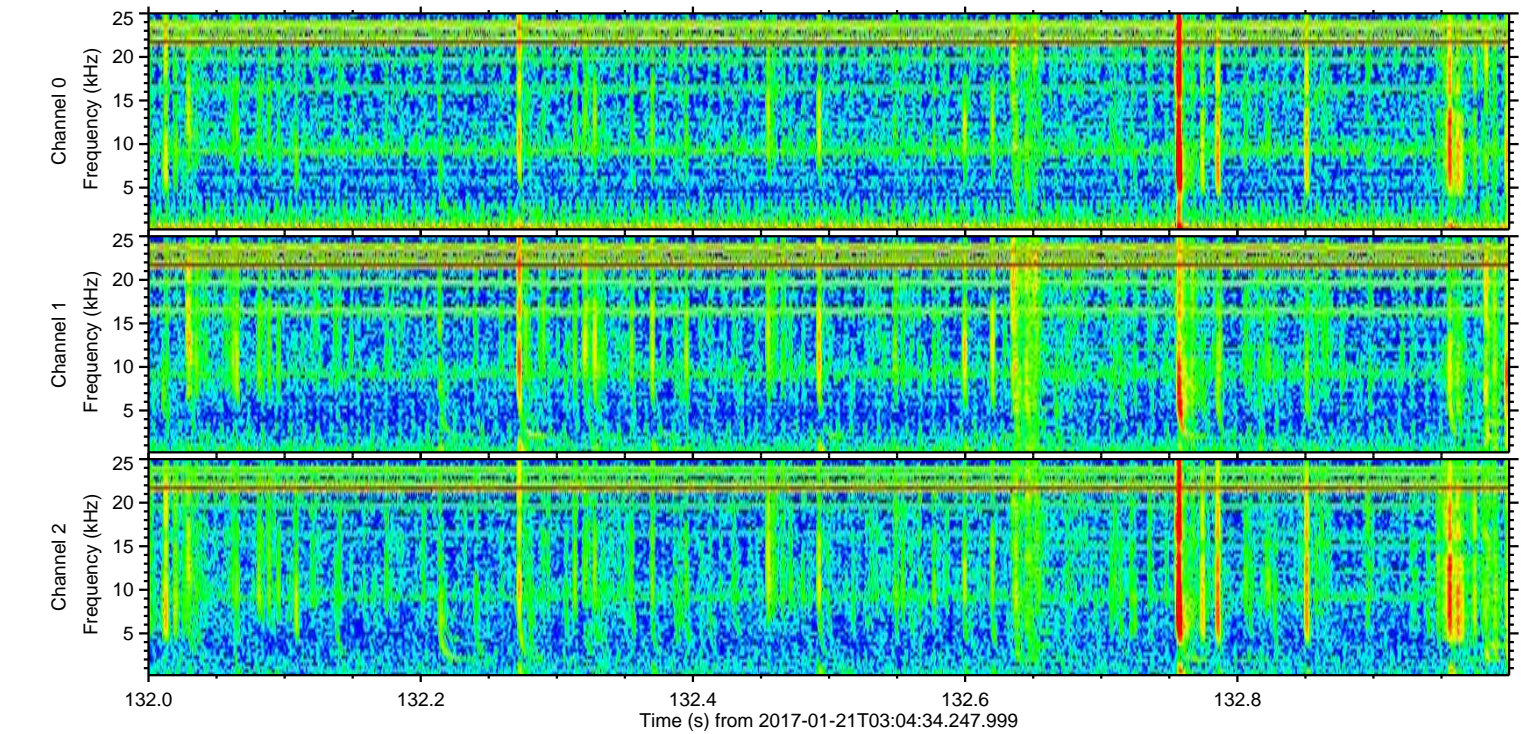
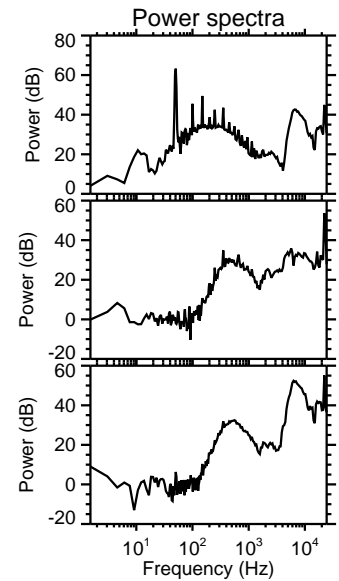
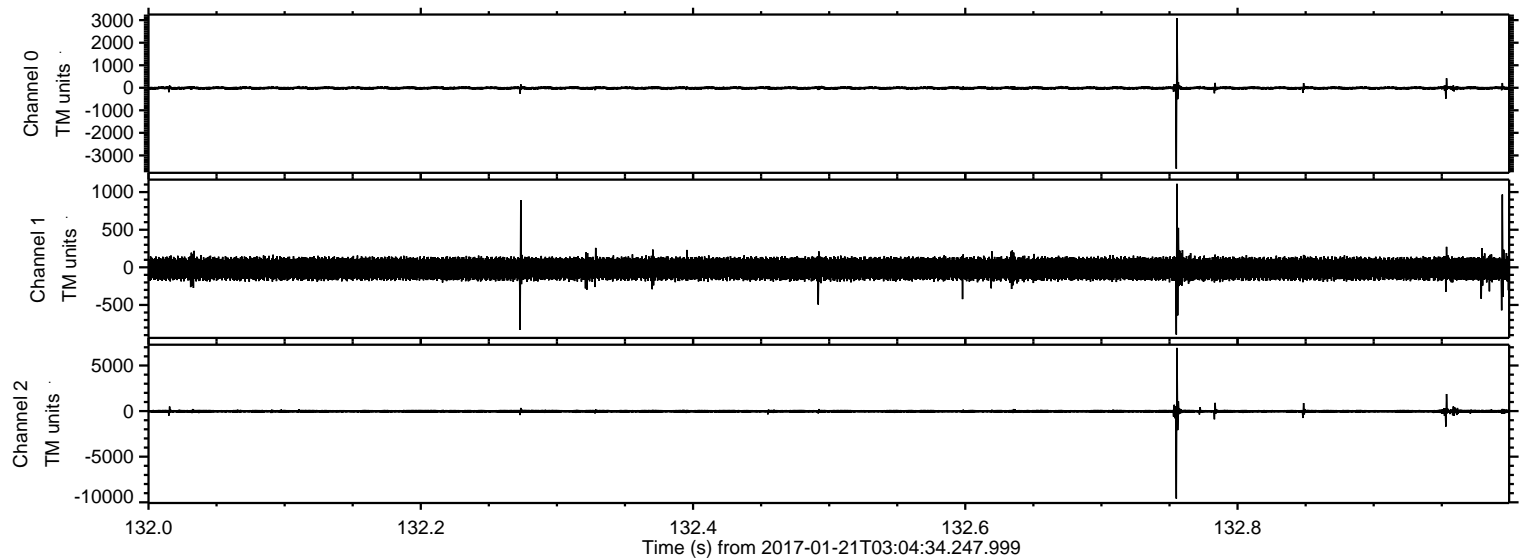

ELMAVAN 3D WAVEFORMS (Measured data sampled at 50 kHz) 51000 packets of 144 samples from 2017-01-21T03:04:34.247.999. Part 109/147

Processed Sat Jan 21 04:12:16 2017 by ELM ver.2012-10-06 from 001__elm20170121_030433__dat00.bin

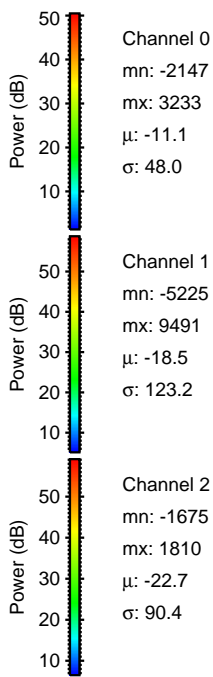
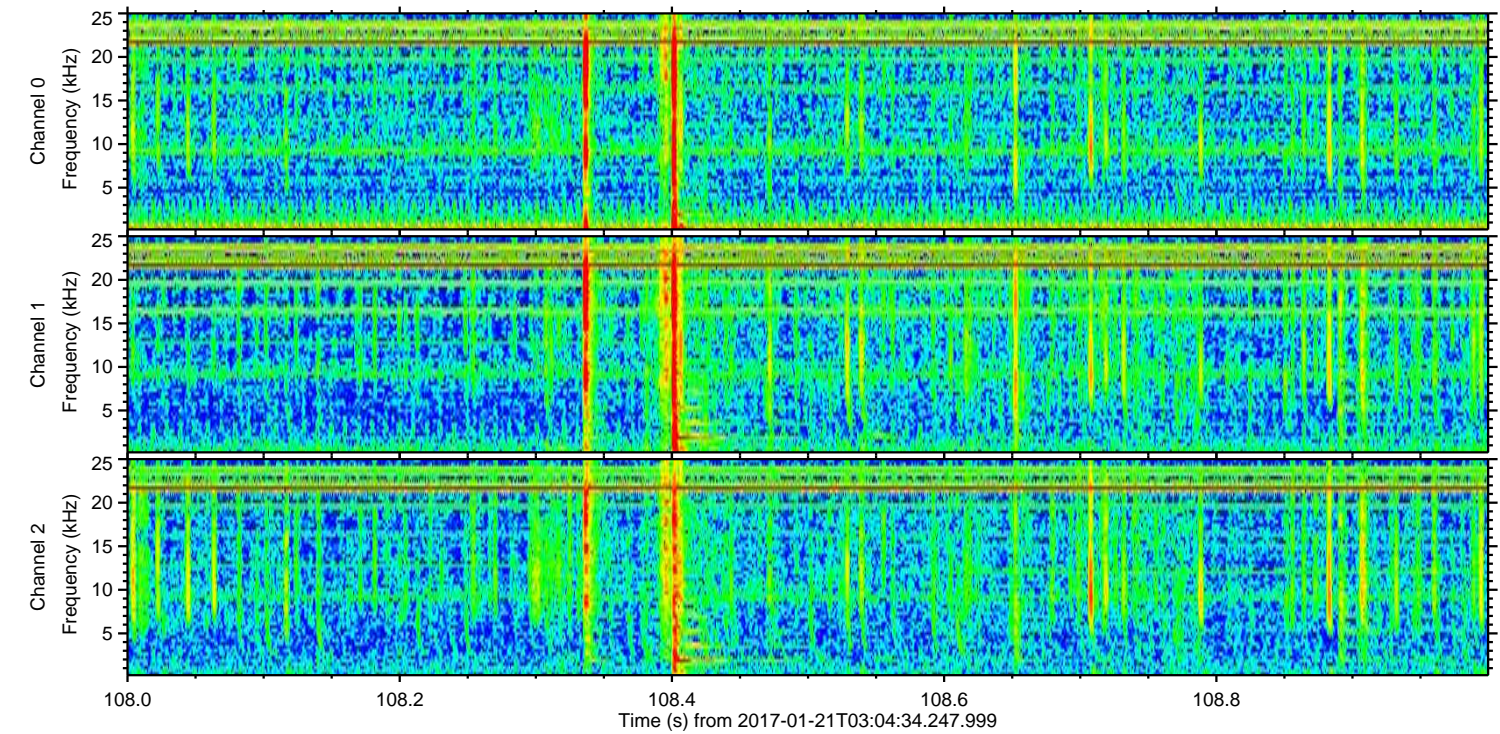
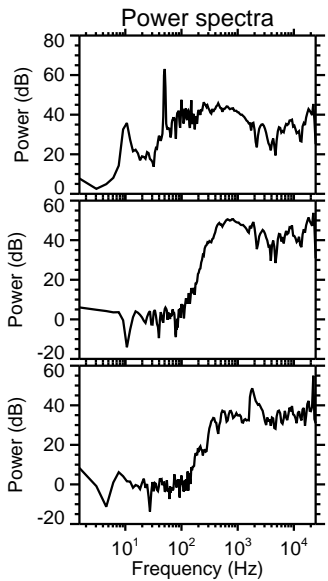
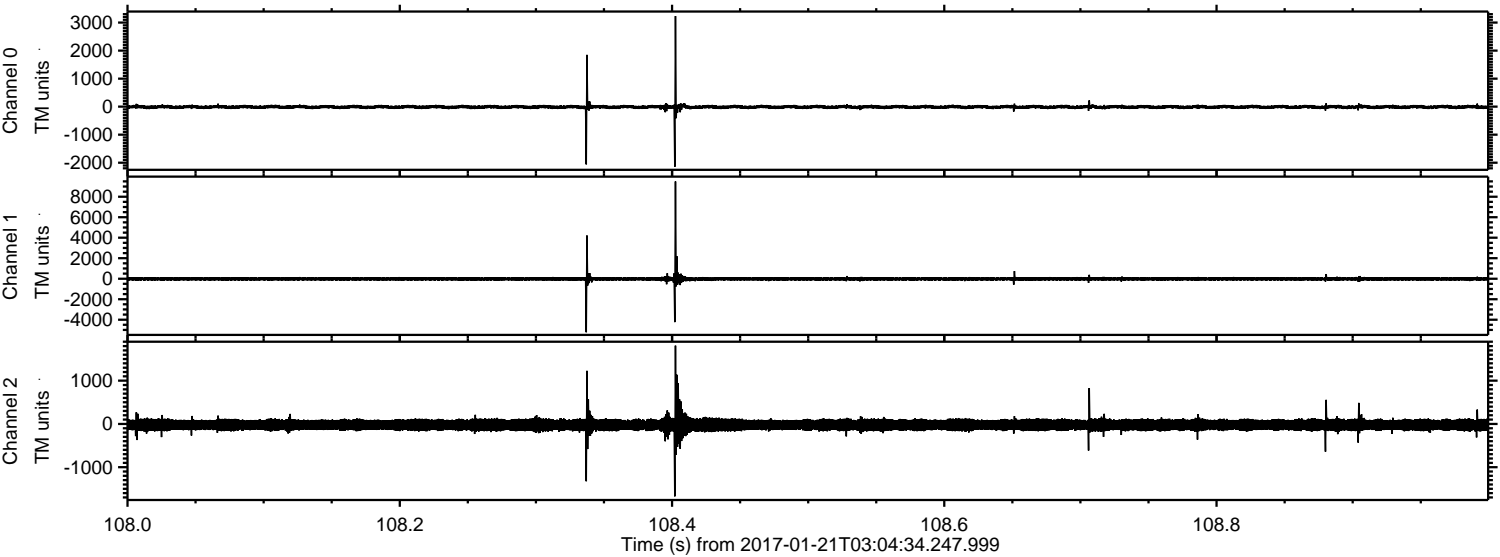

Channel 0
mn: -2147
mx: 3233
 μ : -11.1
 σ : 48.0

Channel 1
mn: -5225
mx: 9491
 μ : -18.5
 σ : 123.2

Channel 2
mn: -1675
mx: 1810
 μ : -22.7
 σ : 90.4

ELMAVAN 3D WAVEFORMS (Measured data sampled at 50 kHz) 51000 packets of 144 samples from 2017-01-21T03:04:34.247.999. Part 11/147

Processed Sat Jan 21 04:12:17 2017 by ELM ver.2012-10-06 from 001__elm20170121_030433__dat00.bin

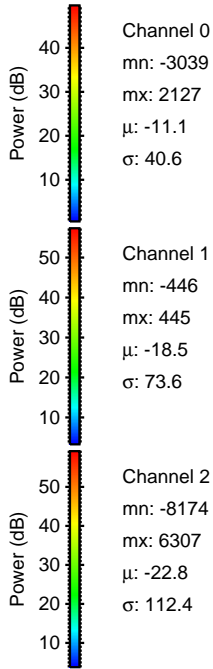
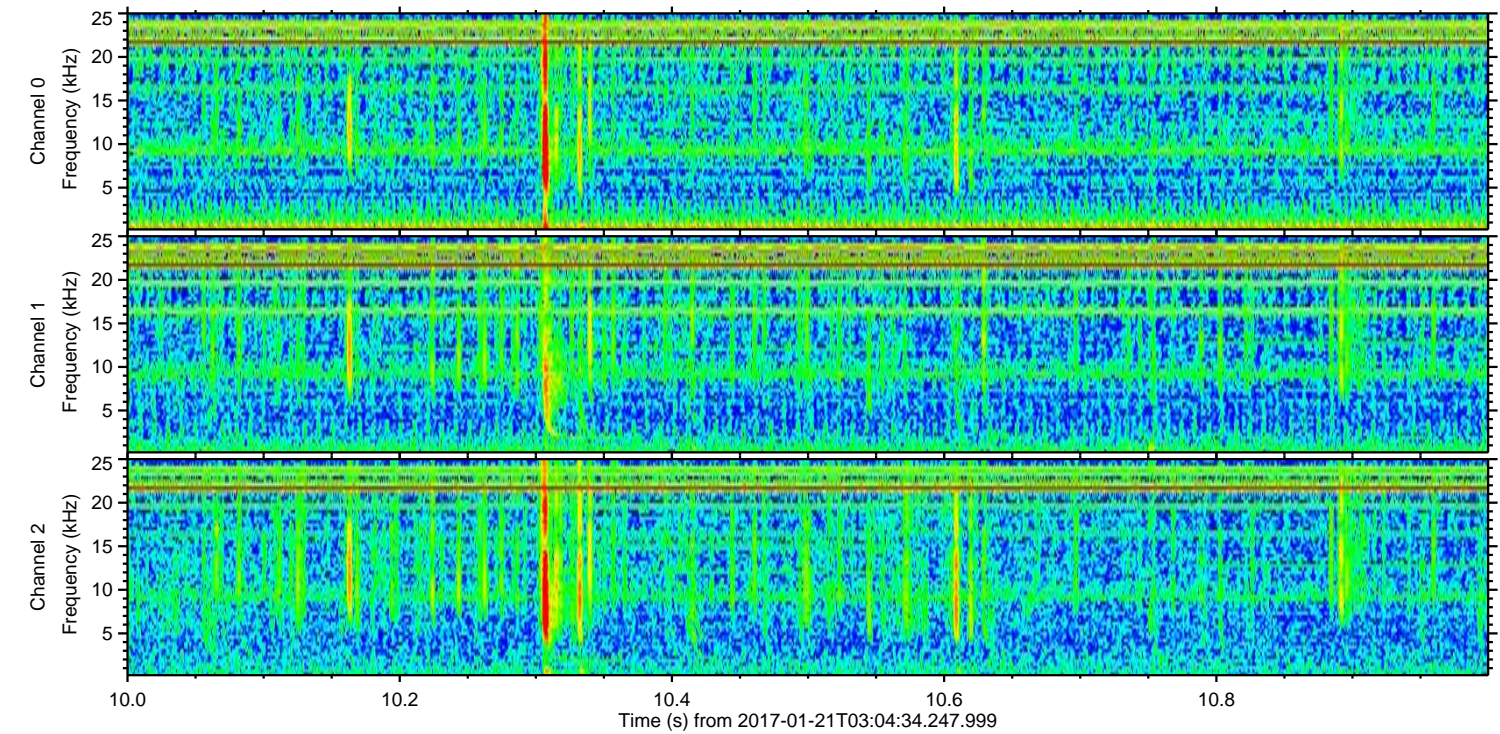
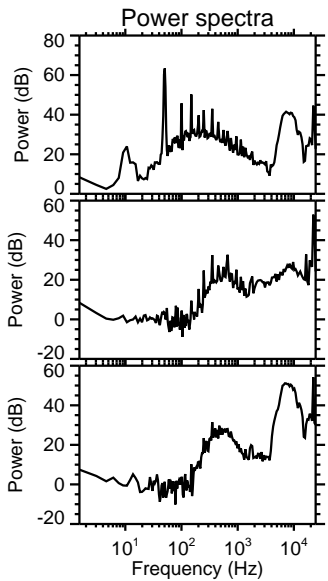
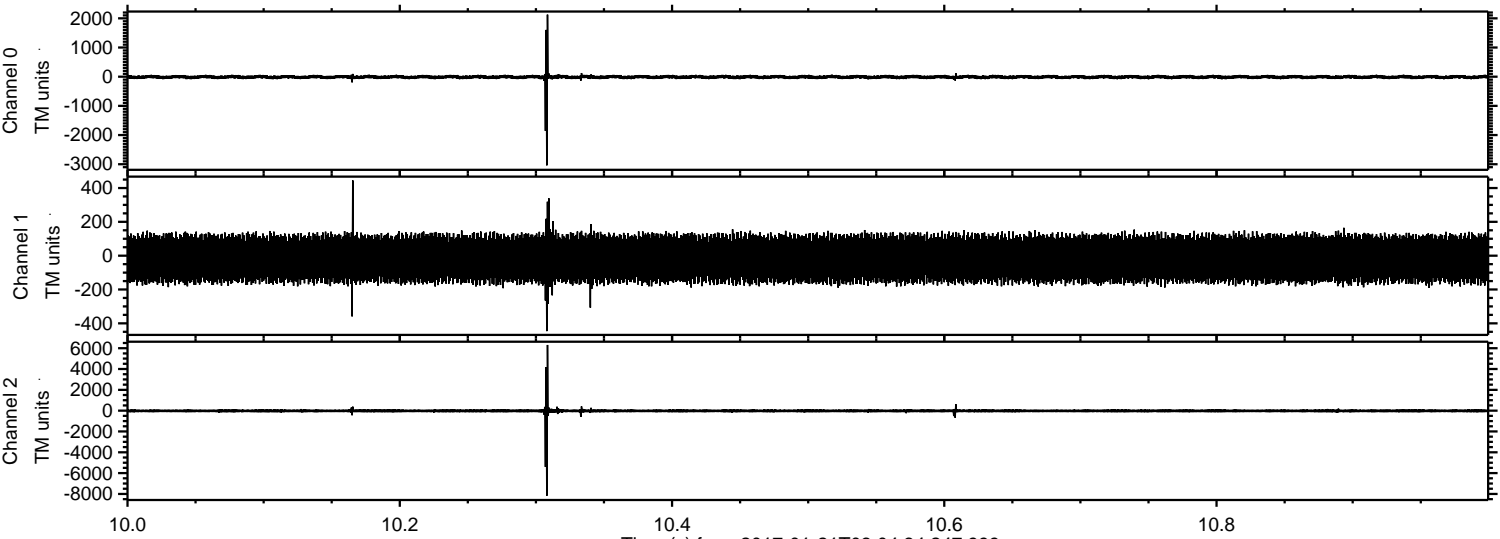

Processed Sat Jan 21 04:12:18 2017 by ELM ver.2012-10-06 from 001__elm20170121_030433__dat00.bin

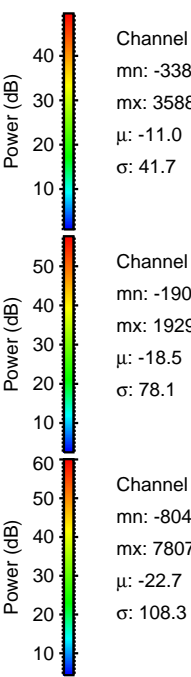
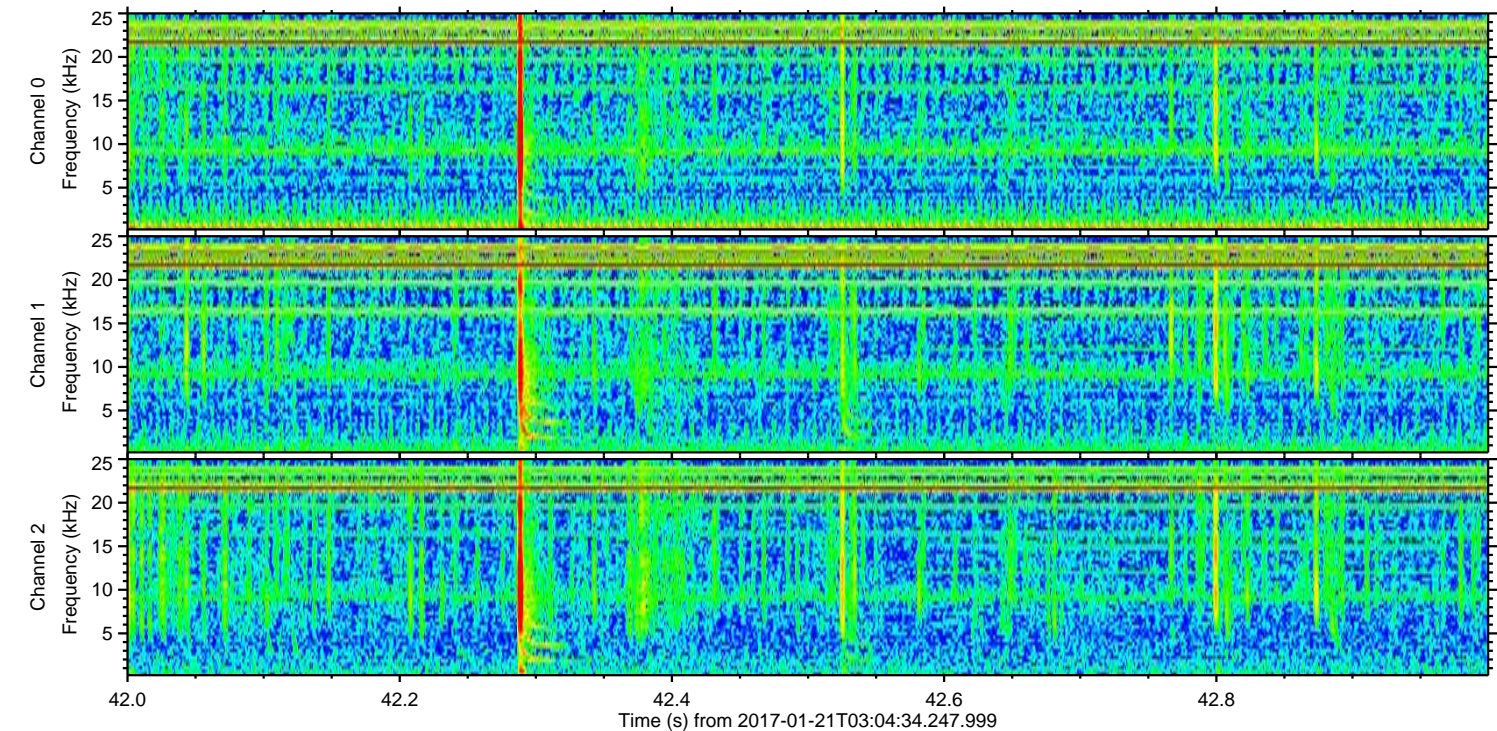
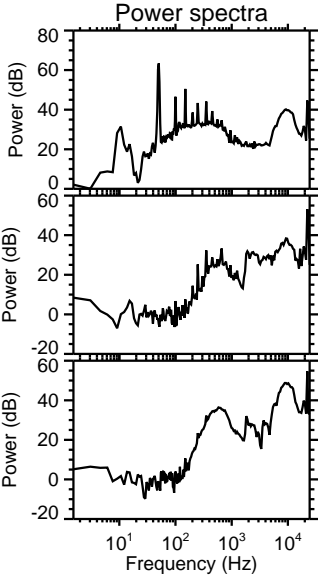
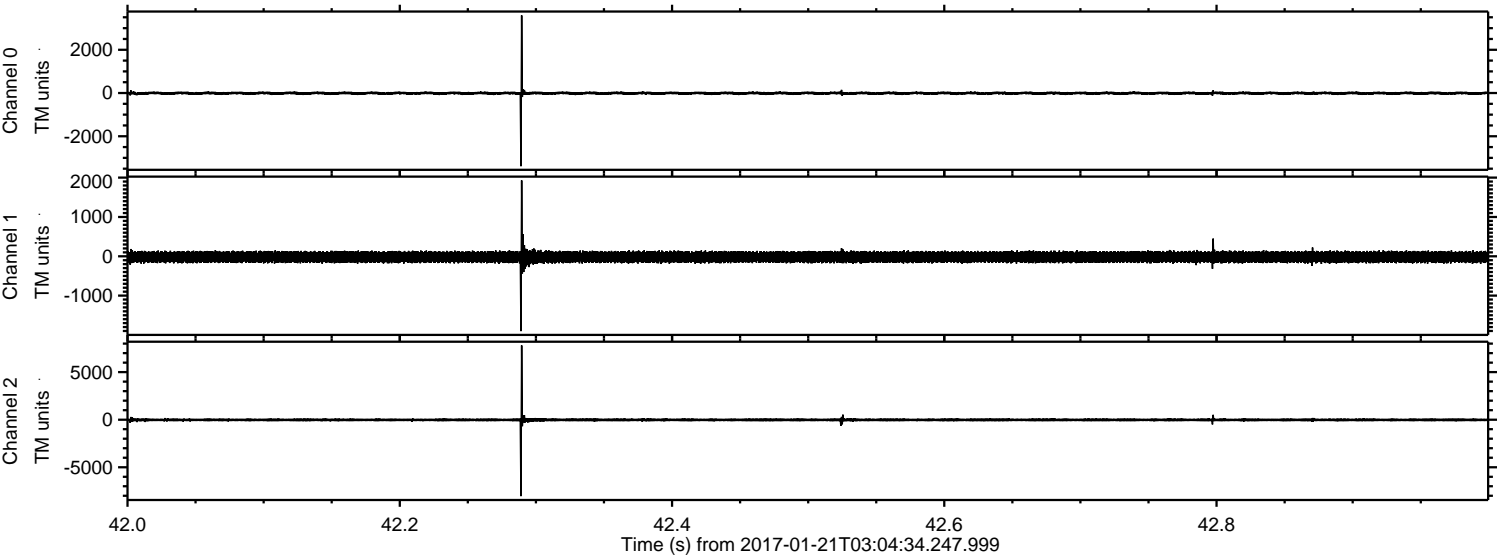

Channel 0
mn: -3384
mx: 3588
 μ : -11.0
 σ : 41.7

Channel 1
mn: -1904
mx: 1929
 μ : -18.5
 σ : 78.1

Channel 2
mn: -8041
mx: 7807
 μ : -22.7
 σ : 108.3

ELMAVAN 3D WAVEFORMS (Measured data sampled at 50 kHz) 51000 packets of 144 samples from 2017-01-21T03:04:34.247.999. Part 131/147

Processed Sat Jan 21 04:12:19 2017 by ELM ver.2012-10-06 from 001__elm20170121_030433__dat00.bin

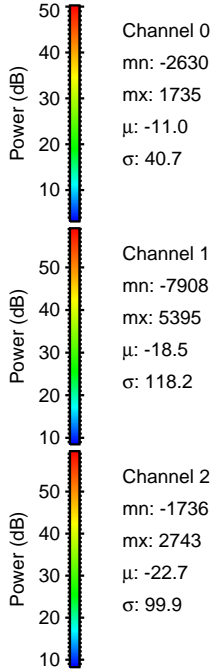
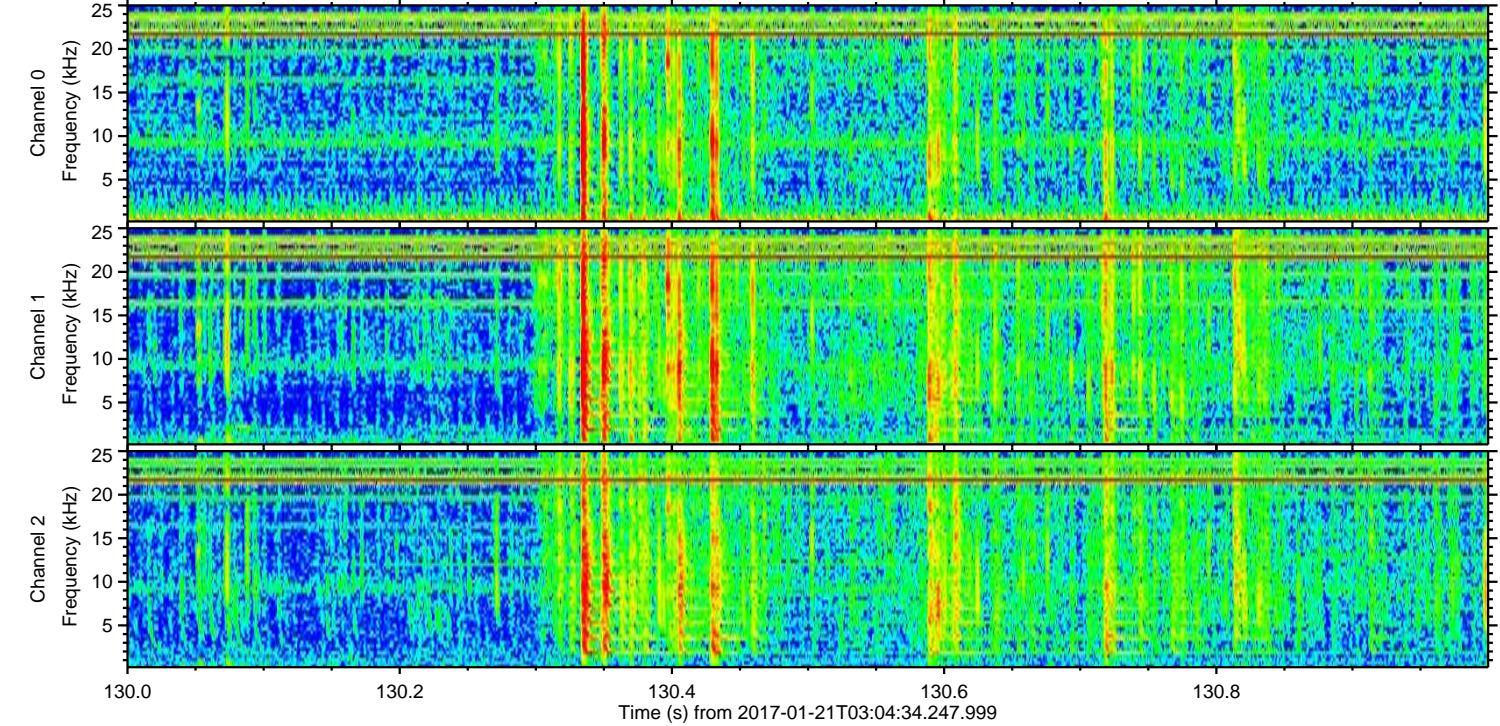
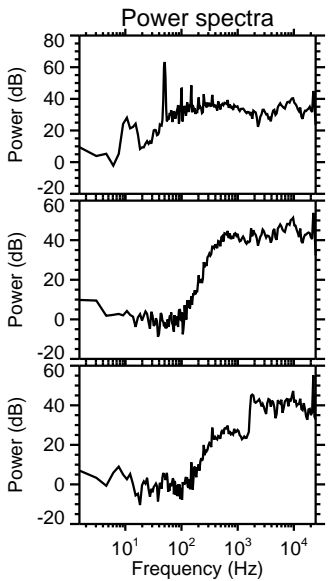
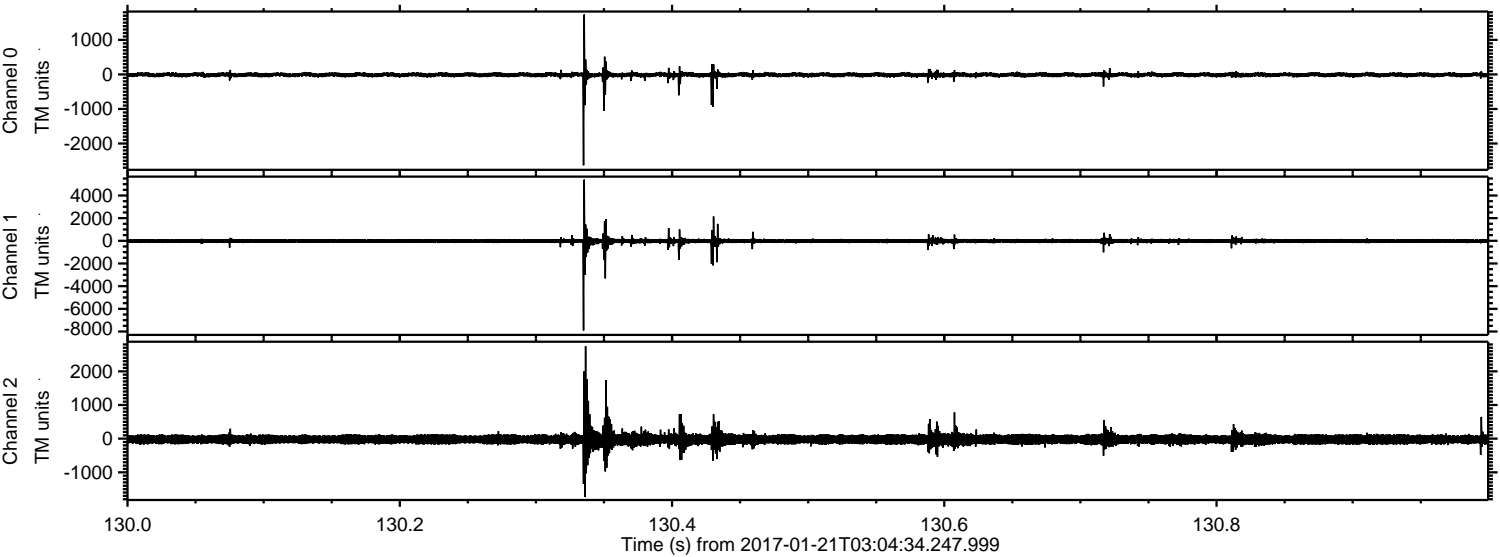

Channel 0
mn: -2630
mx: 1735
 μ : -11.0
 σ : 40.7

Channel 1
mn: -7908
mx: 5395
 μ : -18.5
 σ : 118.2

Channel 2
mn: -1736
mx: 2743
 μ : -22.7
 σ : 99.9

ELMAVAN 3D WAVEFORMS (Measured data sampled at 50 kHz) 51000 packets of 144 samples from 2017-01-21T03:04:34.247.999. Part 31/147

Processed Sat Jan 21 04:12:20 2017 by ELM ver.2012-10-06 from 001__elm20170121_030433__dat00.bin

