

ELMAVAN 3D WAVEFORMS (Measured data sampled at 50 kHz) 51000 packets of 144 samples from 2017-01-20T16:49:09.429.999.

Processed Fri Jan 20 17:57:28 2017 by ELM ver.2012-10-06 from 001__elm20170120_164908__dat00.bin

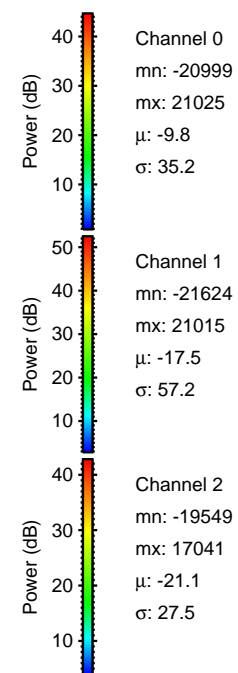
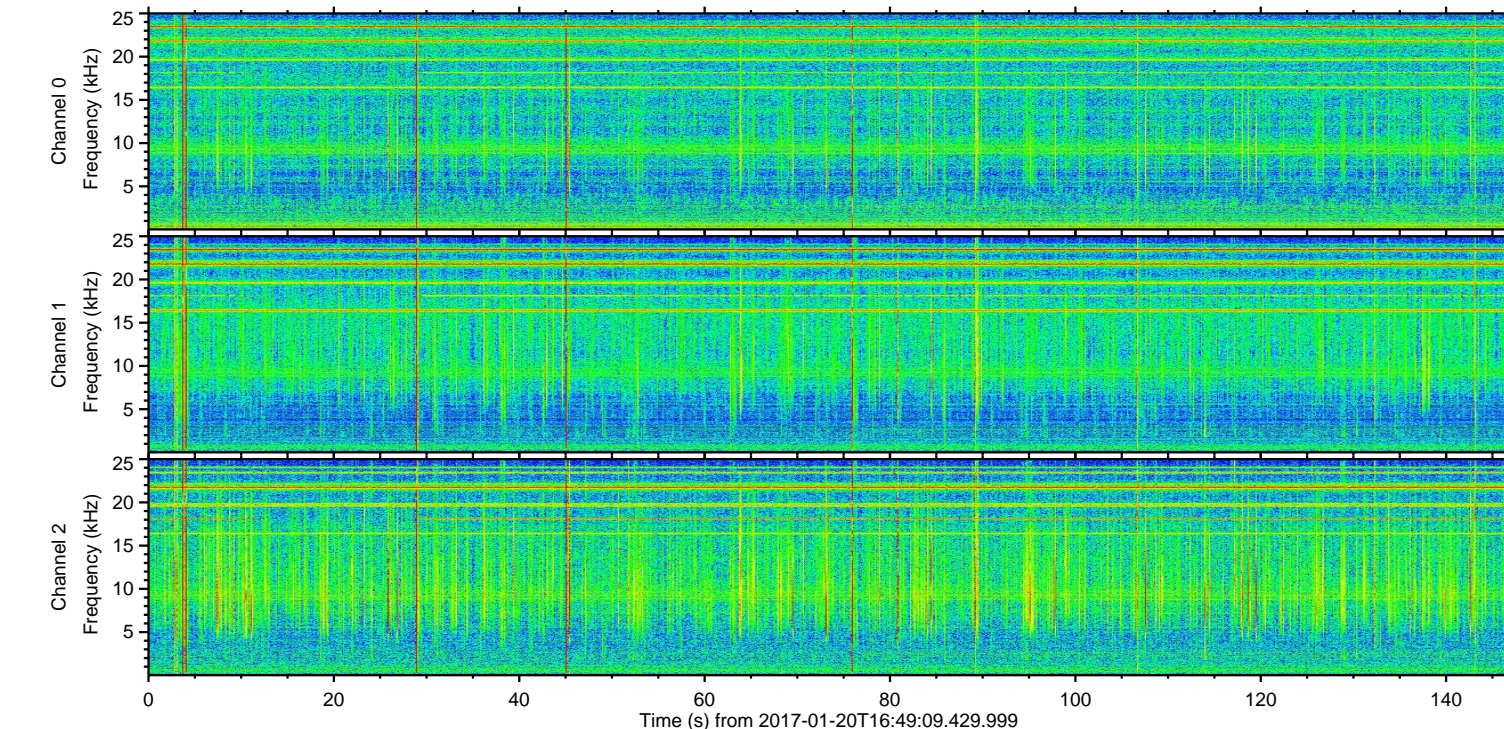
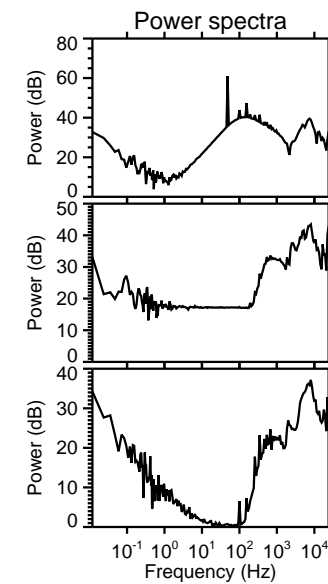
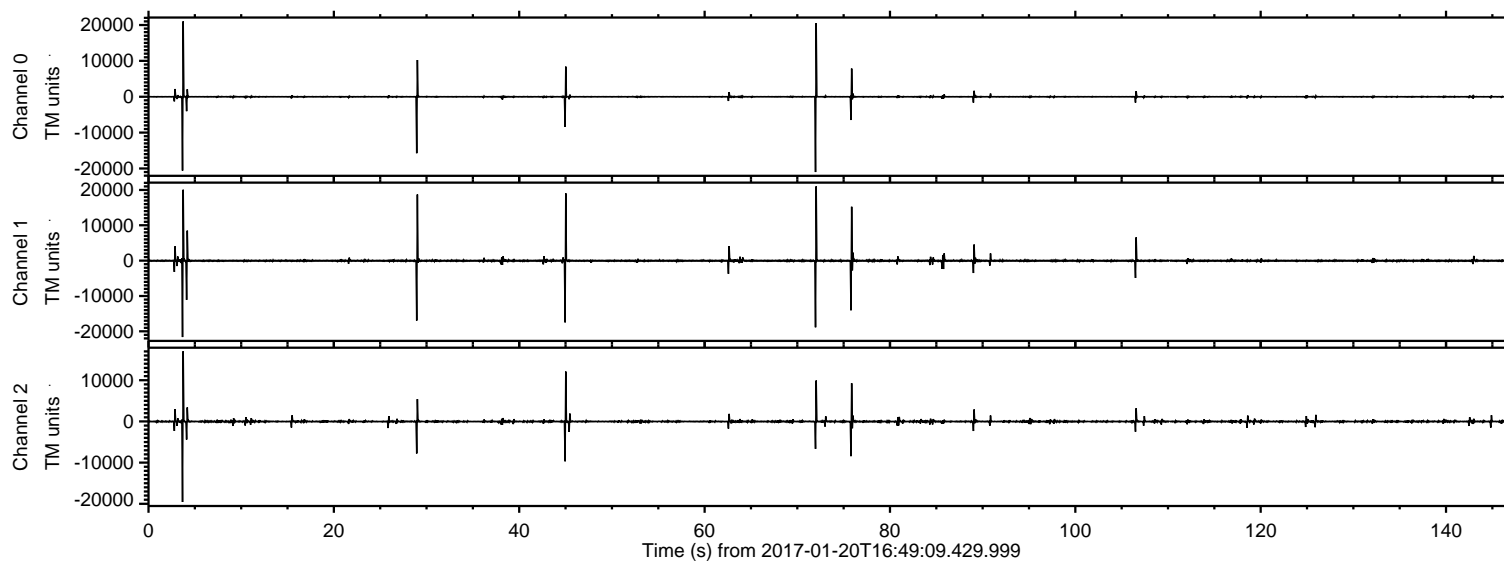

ELMAVAN 3D WAVEFORMS (Measured data sampled at 50 kHz) 51000 packets of 144 samples from 2017-01-20T16:49:09.429.999. Part 4/147

Processed Fri Jan 20 17:57:43 2017 by ELM ver.2012-10-06 from 001__elm20170120_164908__dat00.bin

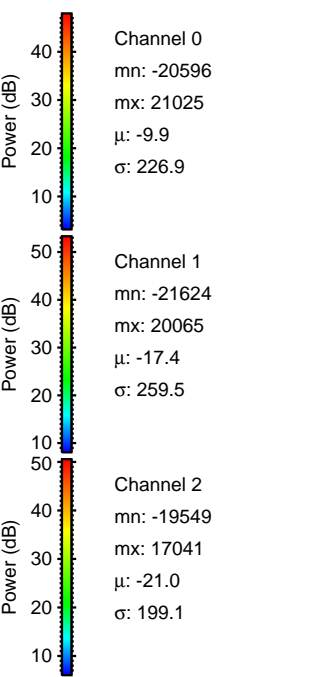
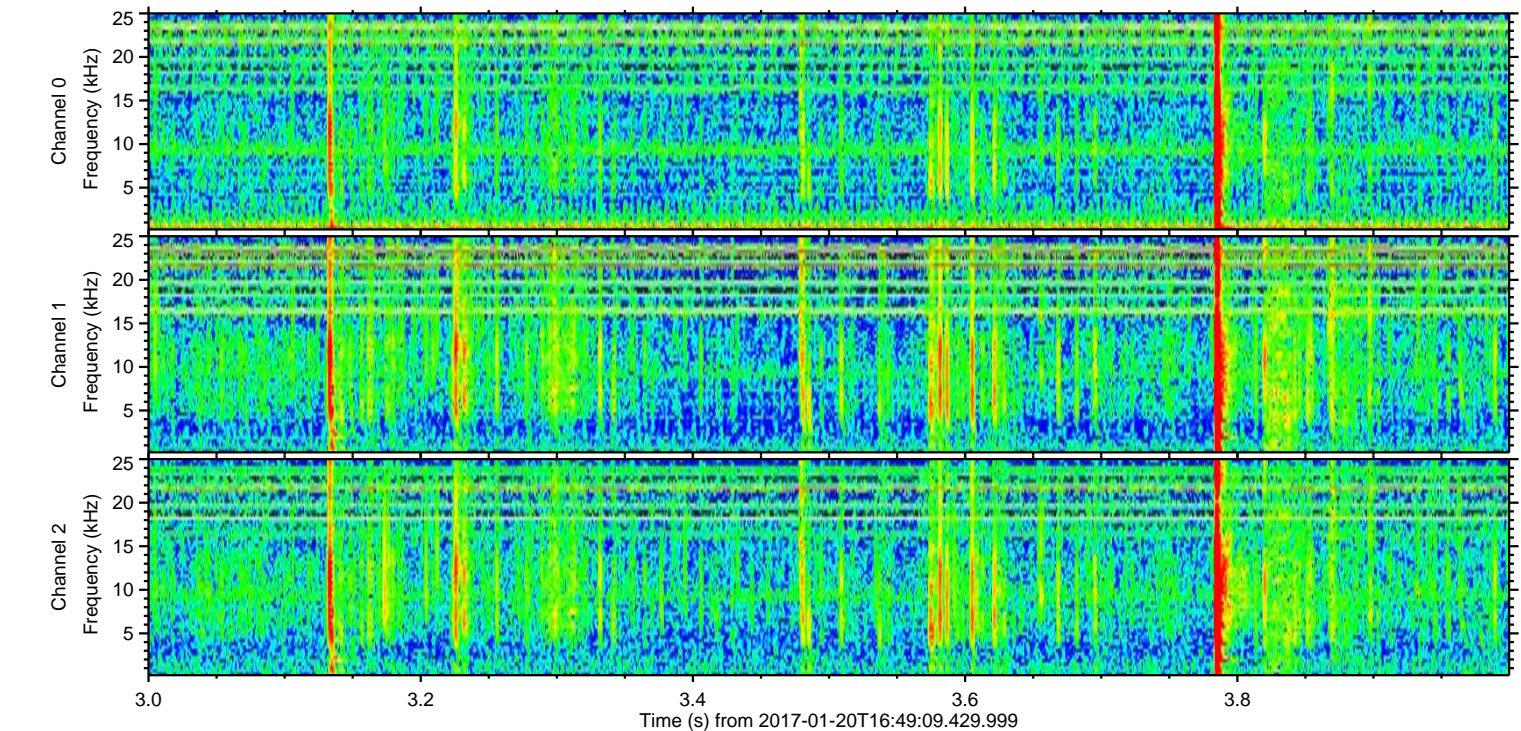
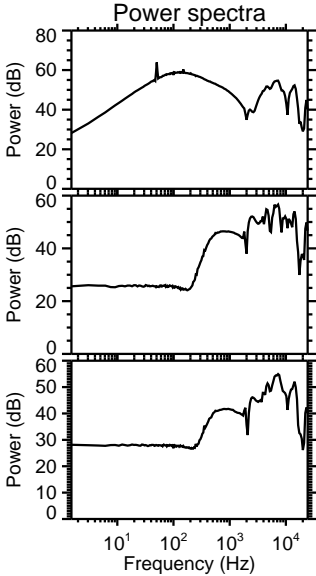
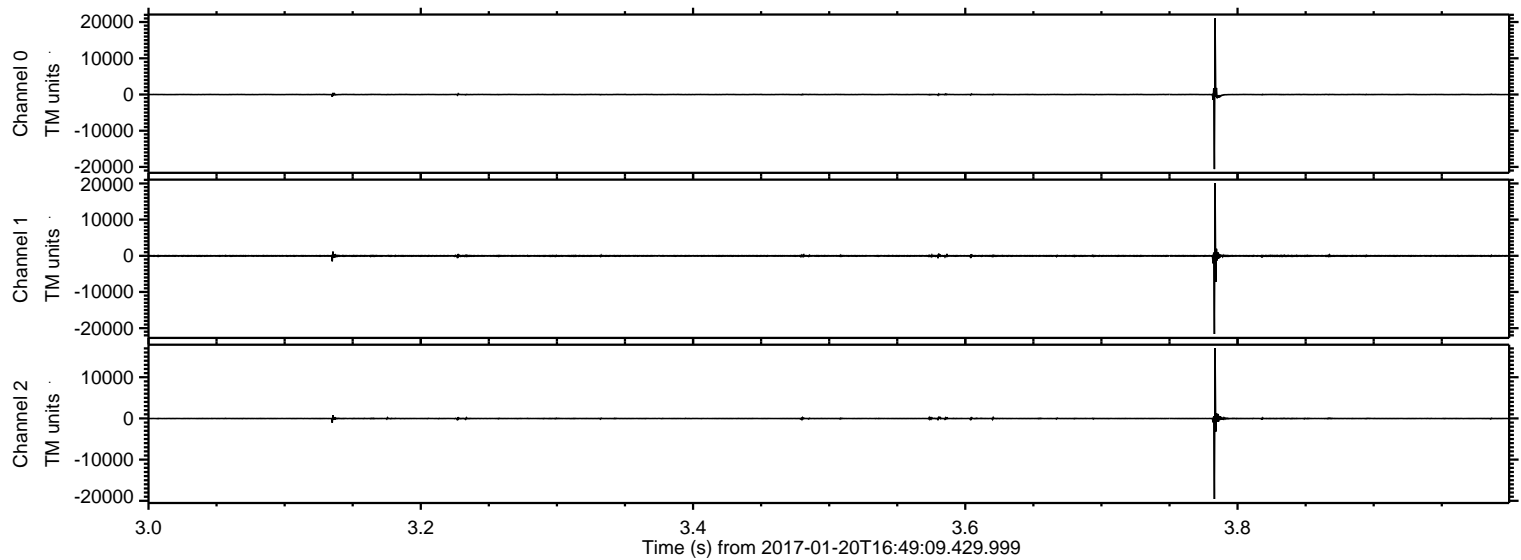

Processed Fri Jan 20 17:57:44 2017 by ELM ver.2012-10-06 from 001__elm20170120_164908__dat00.bin

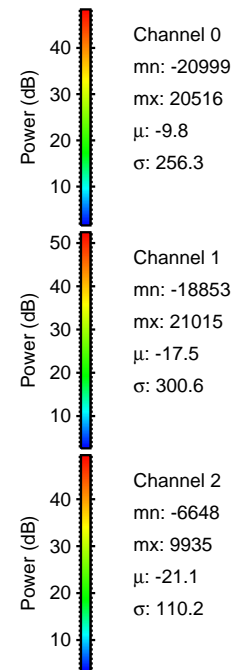
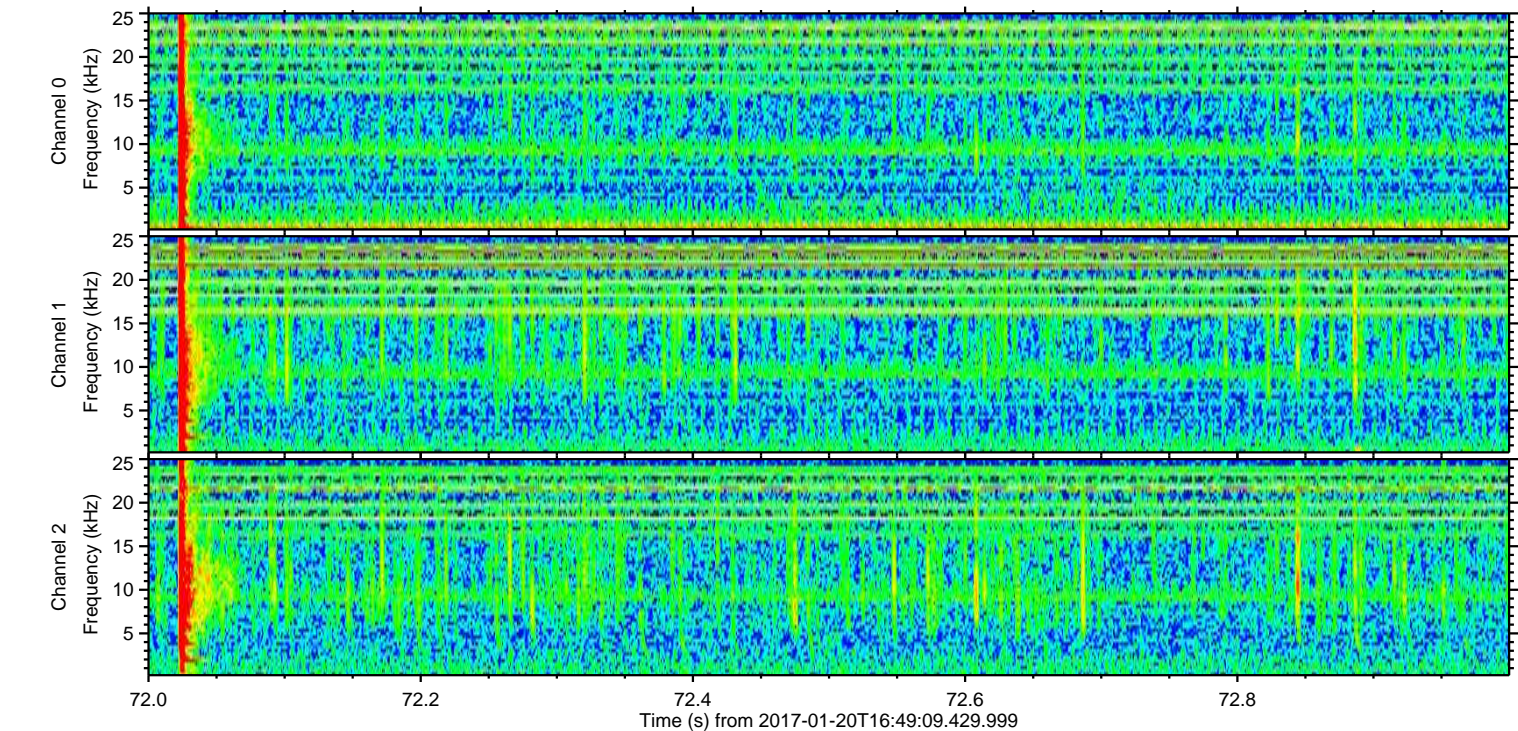
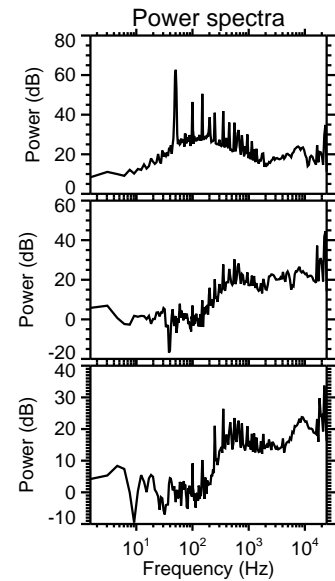
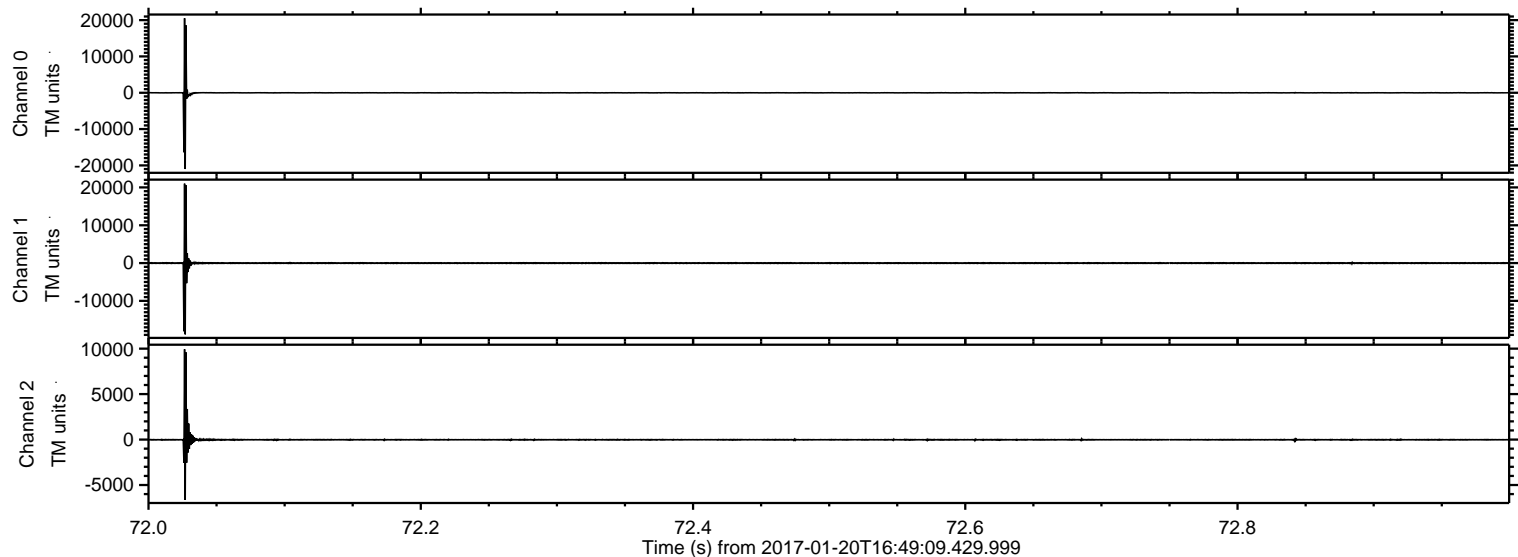

Processed Fri Jan 20 17:57:45 2017 by ELM ver.2012-10-06 from 001__elm20170120_164908__dat00.bin

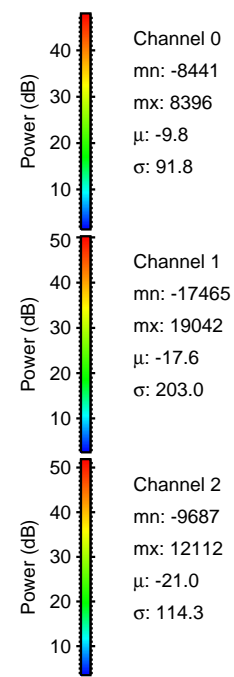
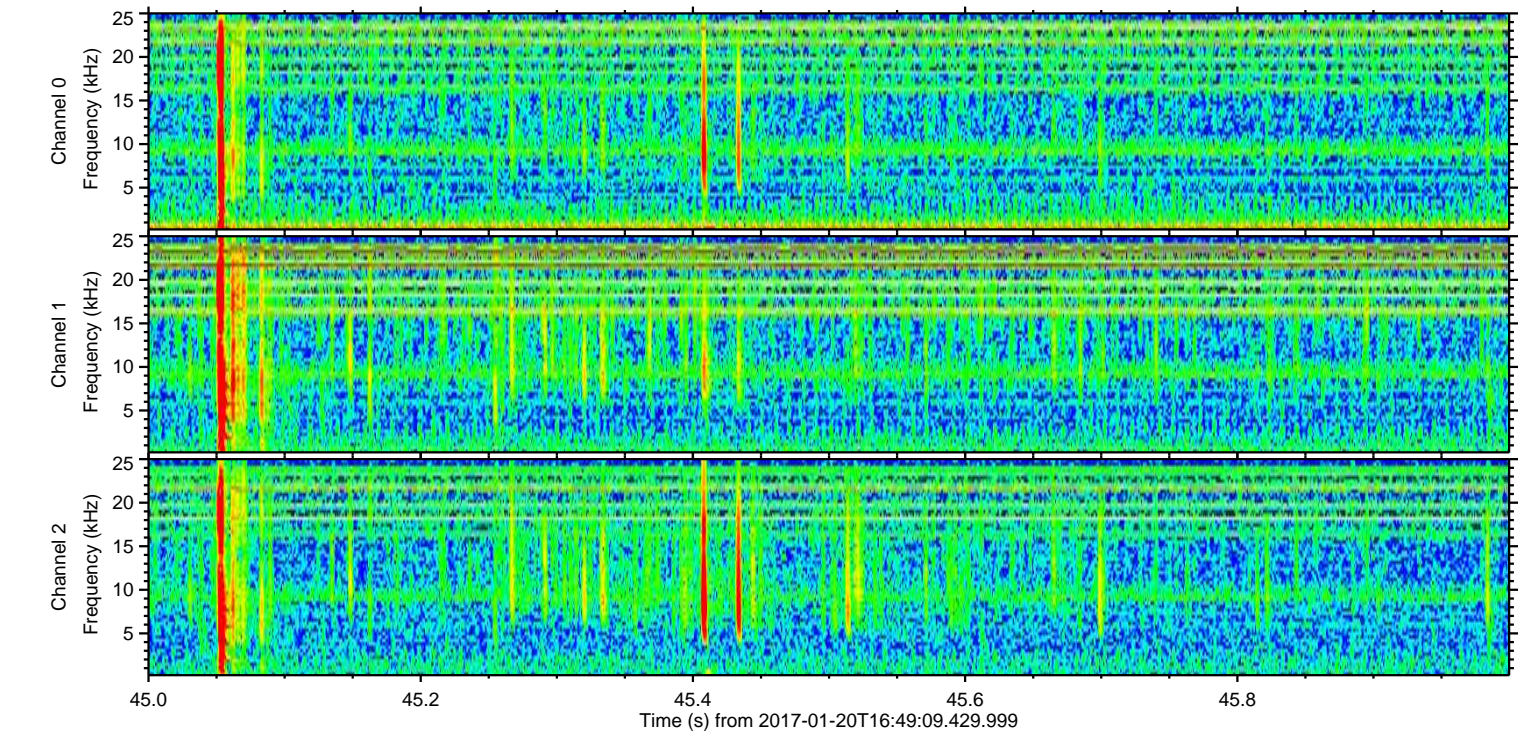
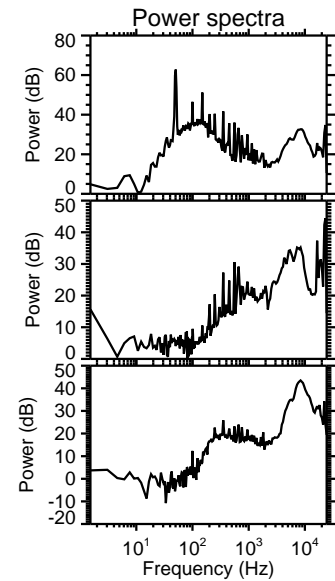
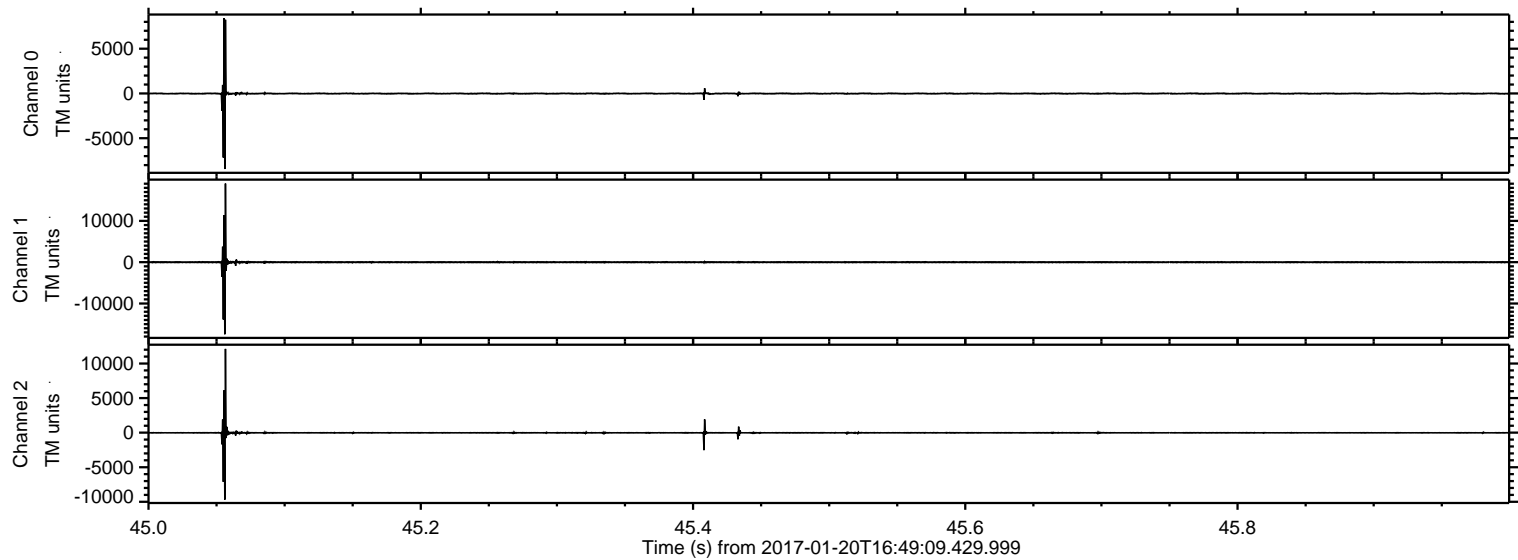

Processed Fri Jan 20 17:57:46 2017 by ELM ver.2012-10-06 from 001__elm20170120_164908__dat00.bin

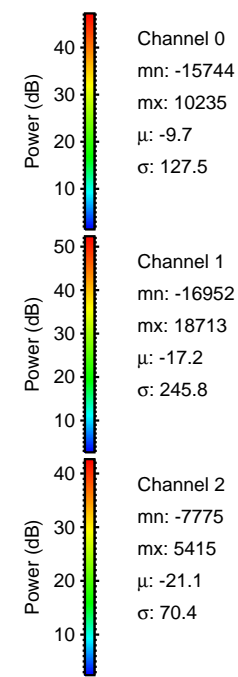
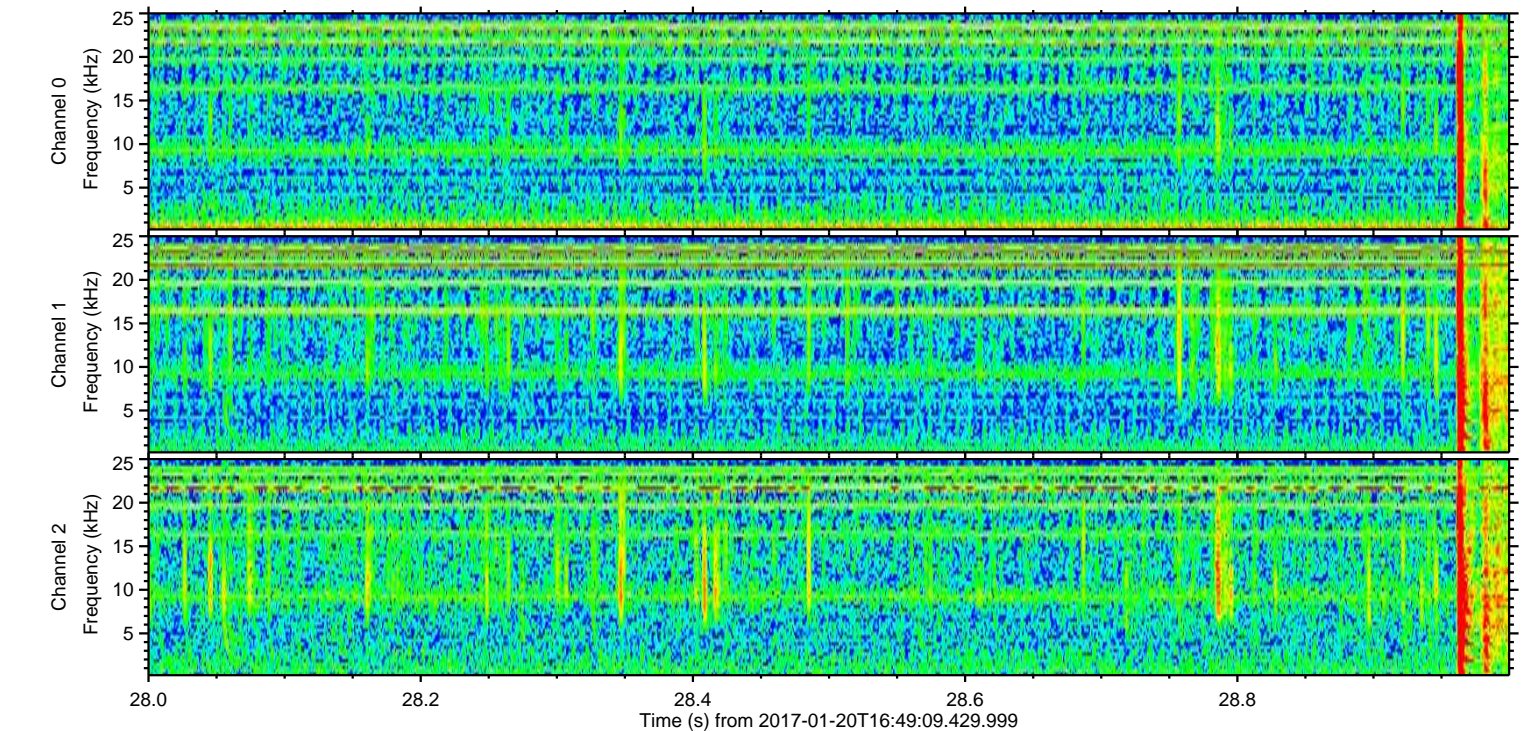
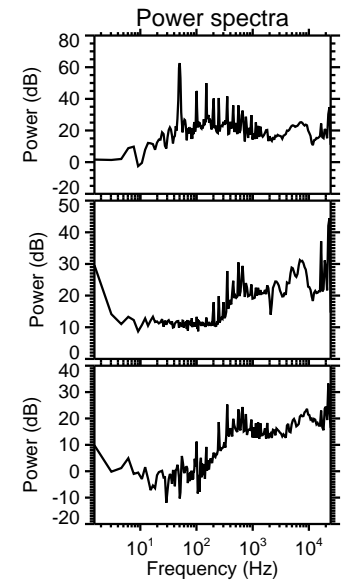
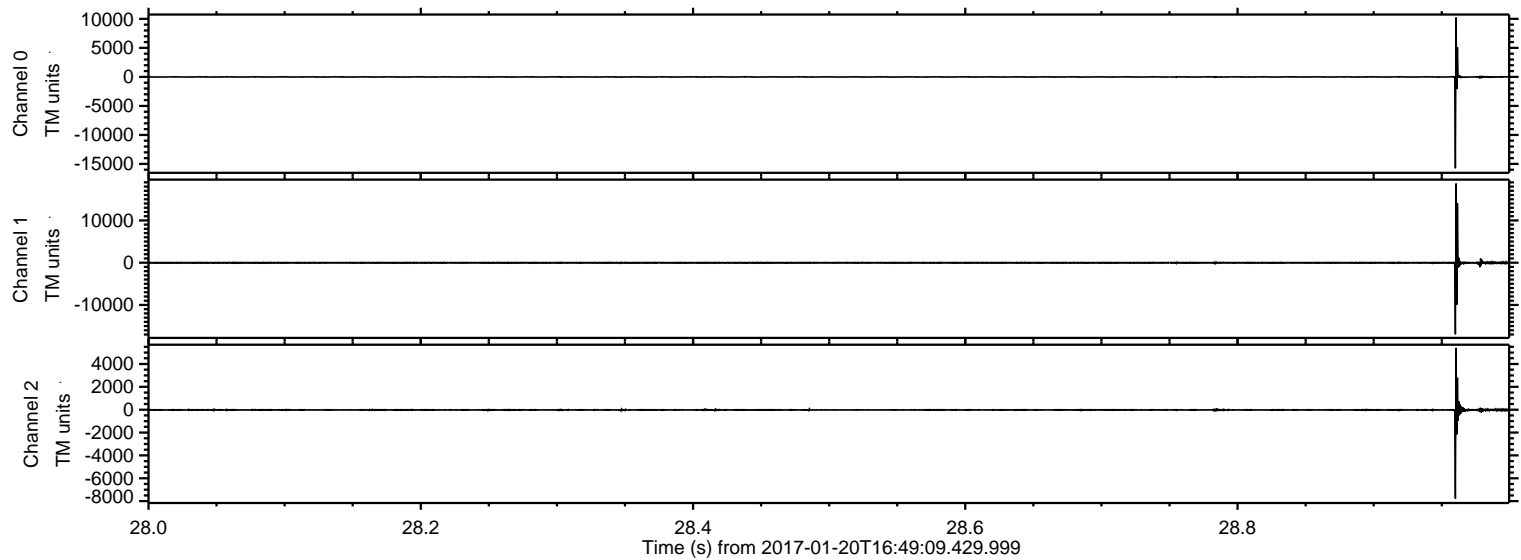

ELMAVAN 3D WAVEFORMS (Measured data sampled at 50 kHz) 51000 packets of 144 samples from 2017-01-20T16:49:09.429.999. Part 76/147

Processed Fri Jan 20 17:57:47 2017 by ELM ver.2012-10-06 from 001__elm20170120_164908__dat00.bin

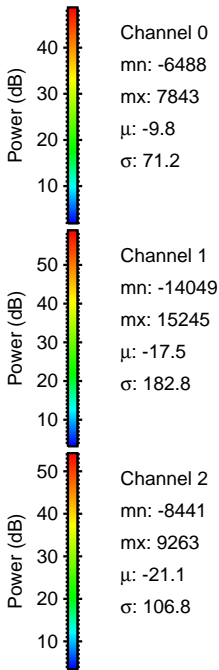
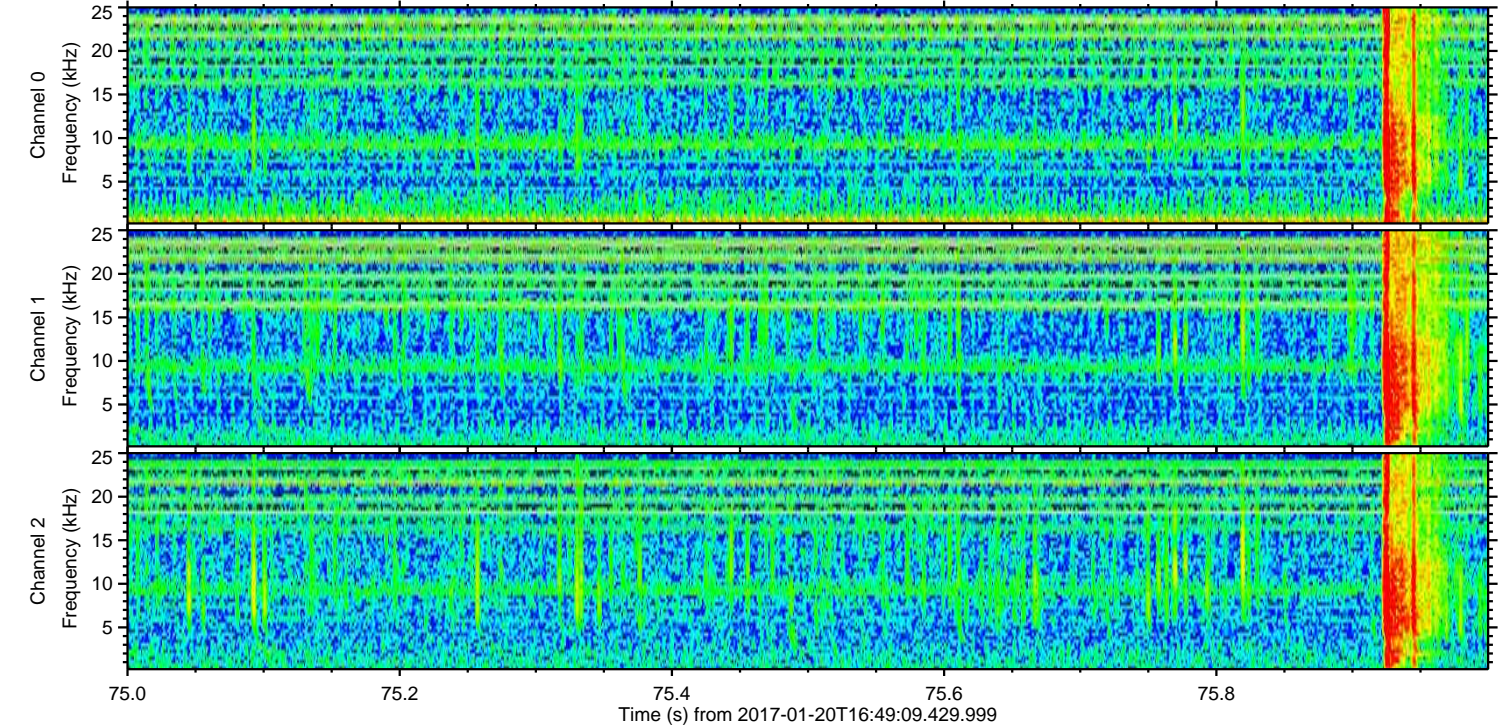
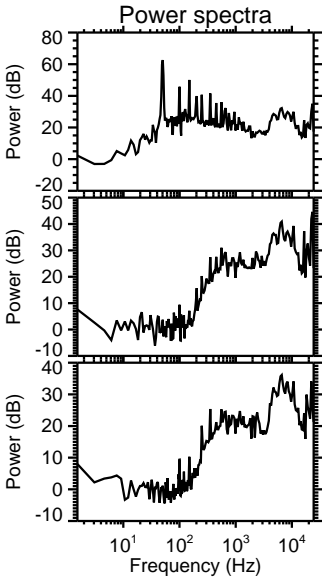
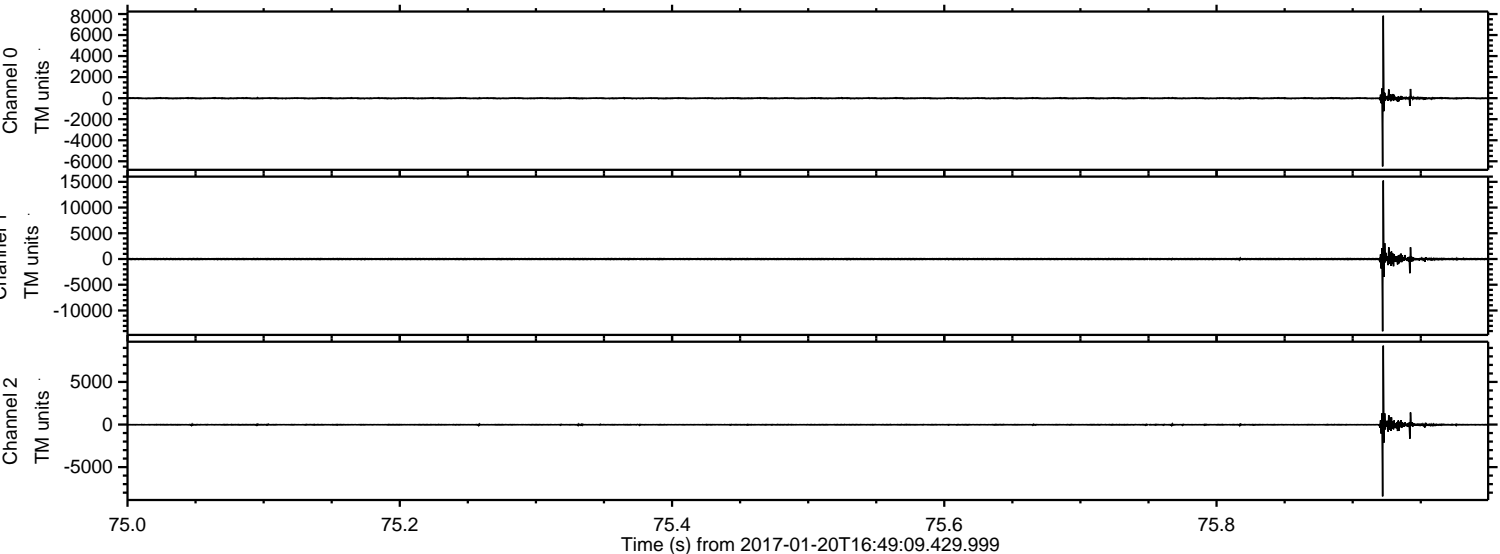

ELMAVAN 3D WAVEFORMS (Measured data sampled at 50 kHz) 51000 packets of 144 samples from 2017-01-20T16:49:09.429.999. Part 5/147

Processed Fri Jan 20 17:57:48 2017 by ELM ver.2012-10-06 from 001__elm20170120_164908__dat00.bin

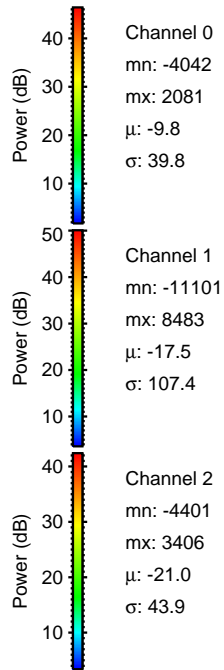
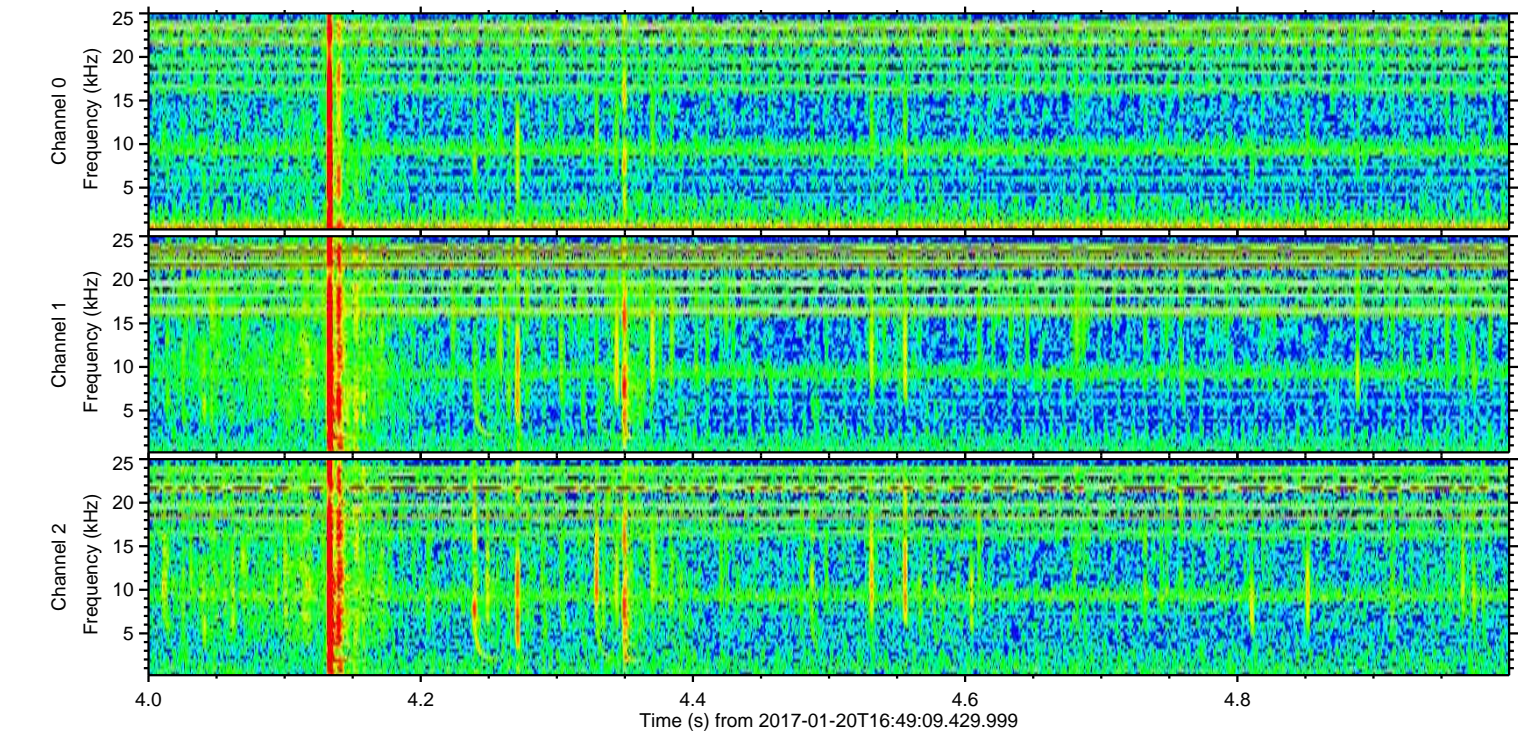
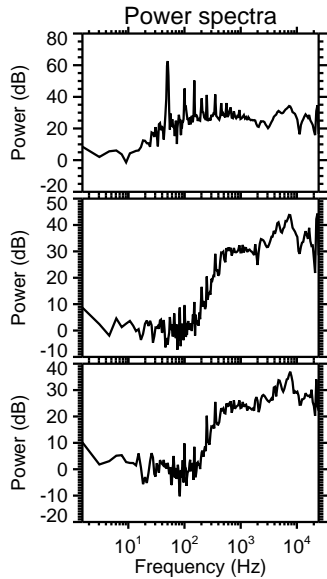
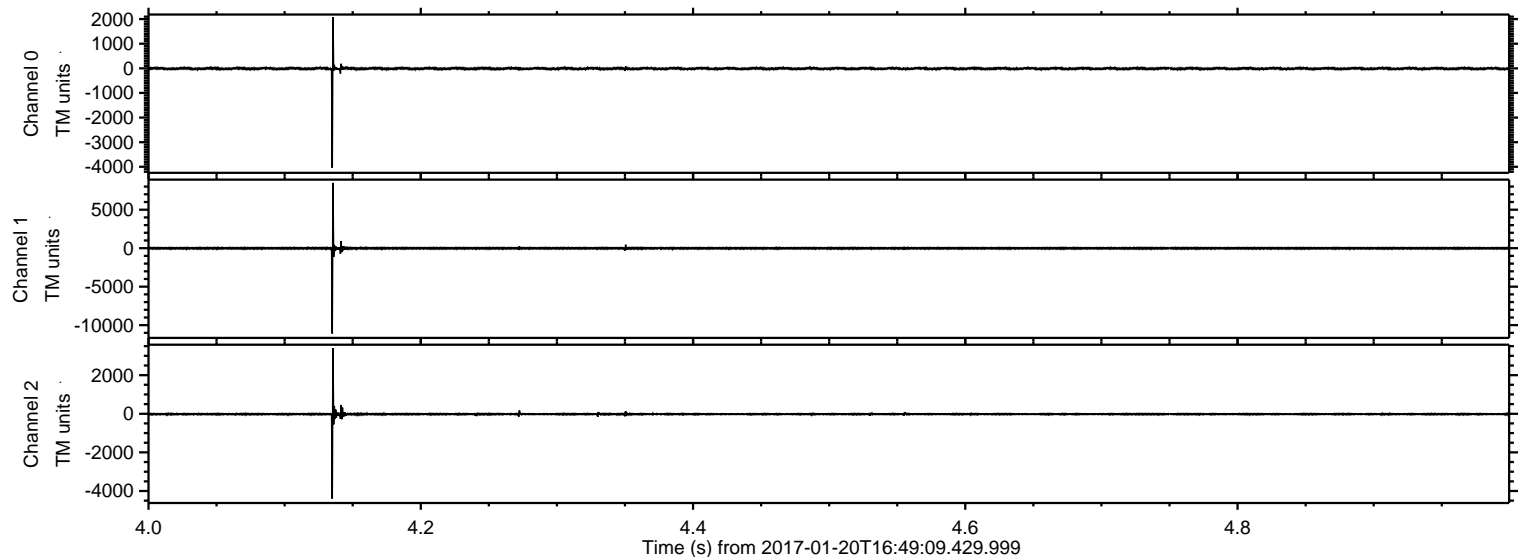

ELMAVAN 3D WAVEFORMS (Measured data sampled at 50 kHz) 51000 packets of 144 samples from 2017-01-20T16:49:09.429.999. Part 107/147

Processed Fri Jan 20 17:57:49 2017 by ELM ver.2012-10-06 from 001__elm20170120_164908__dat00.bin

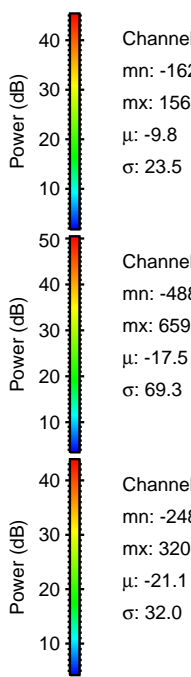
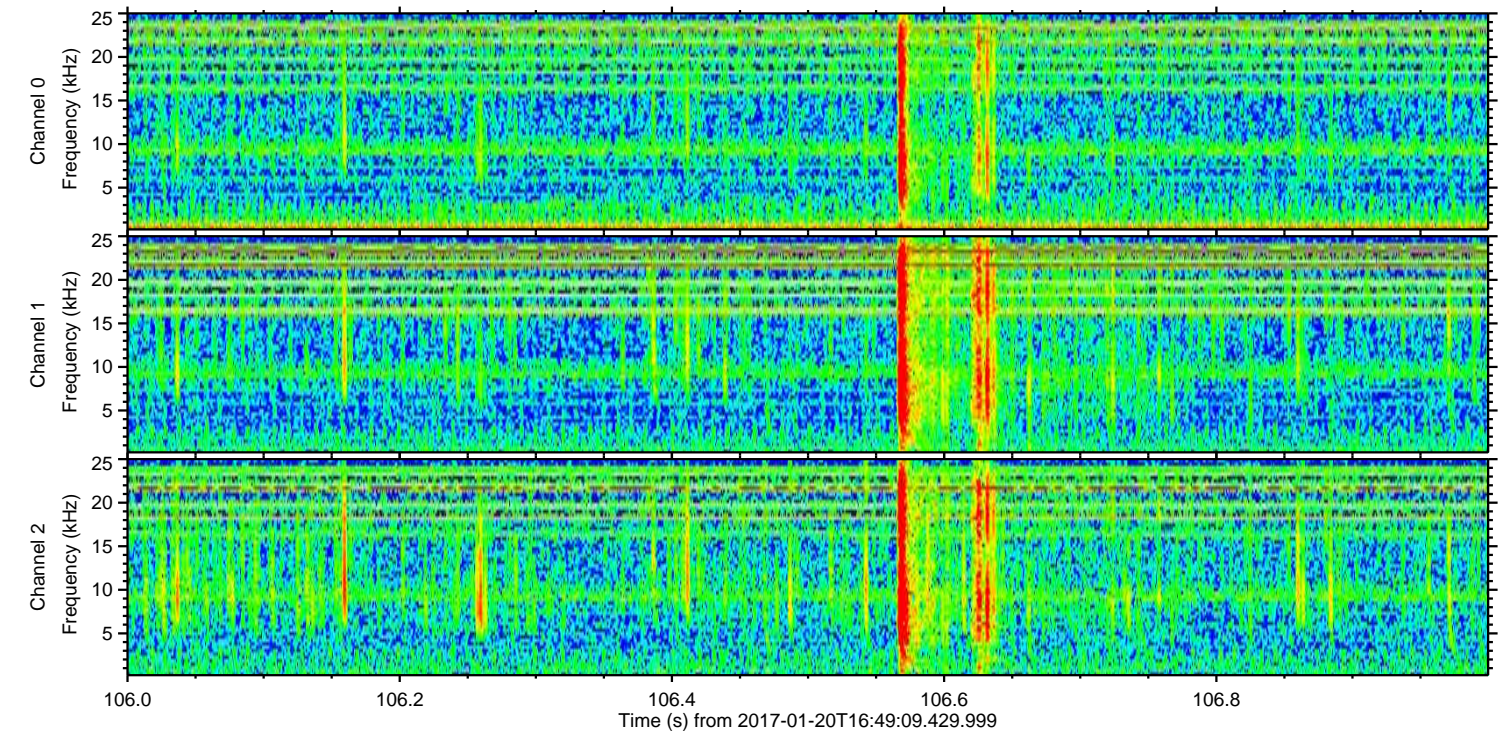
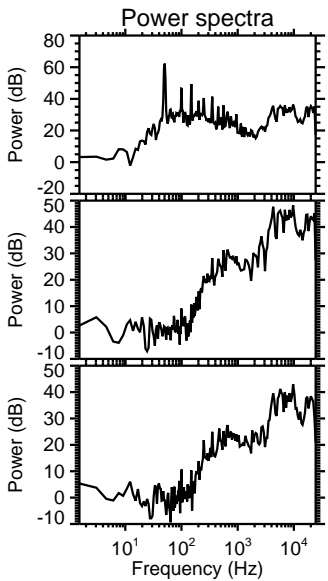
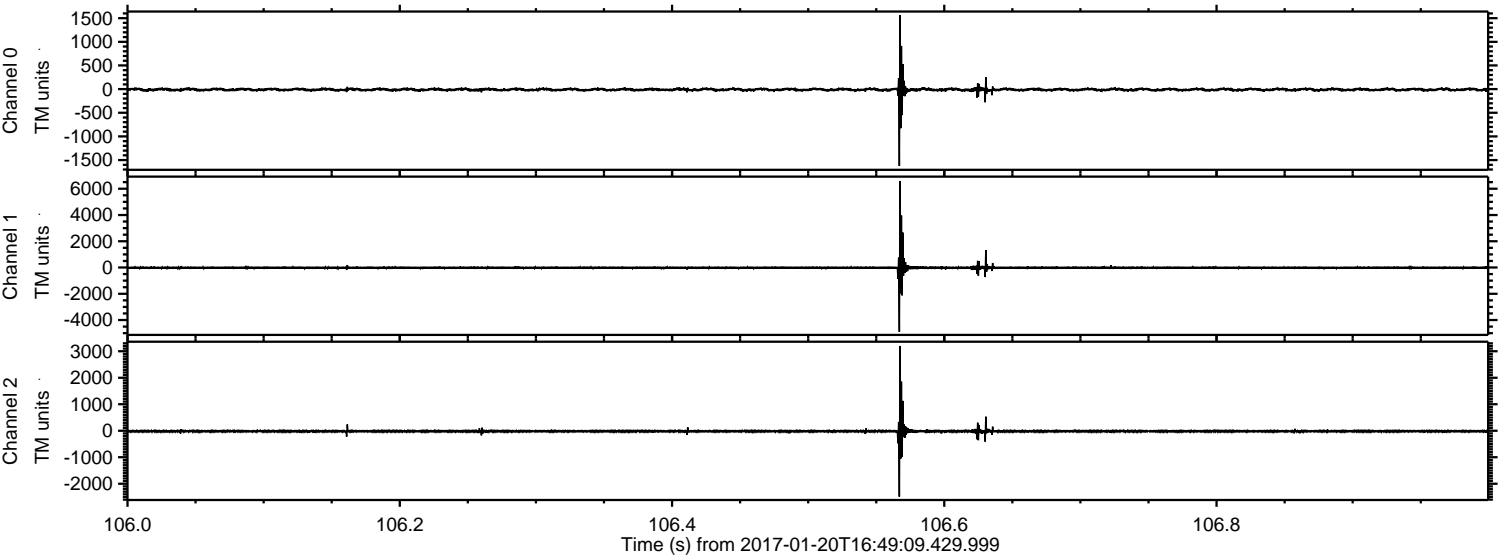

Processed Fri Jan 20 17:57:50 2017 by ELM ver.2012-10-06 from 001__elm20170120_164908__dat00.bin

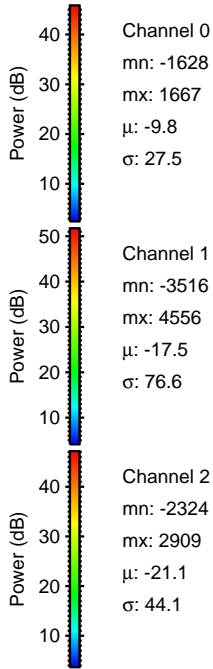
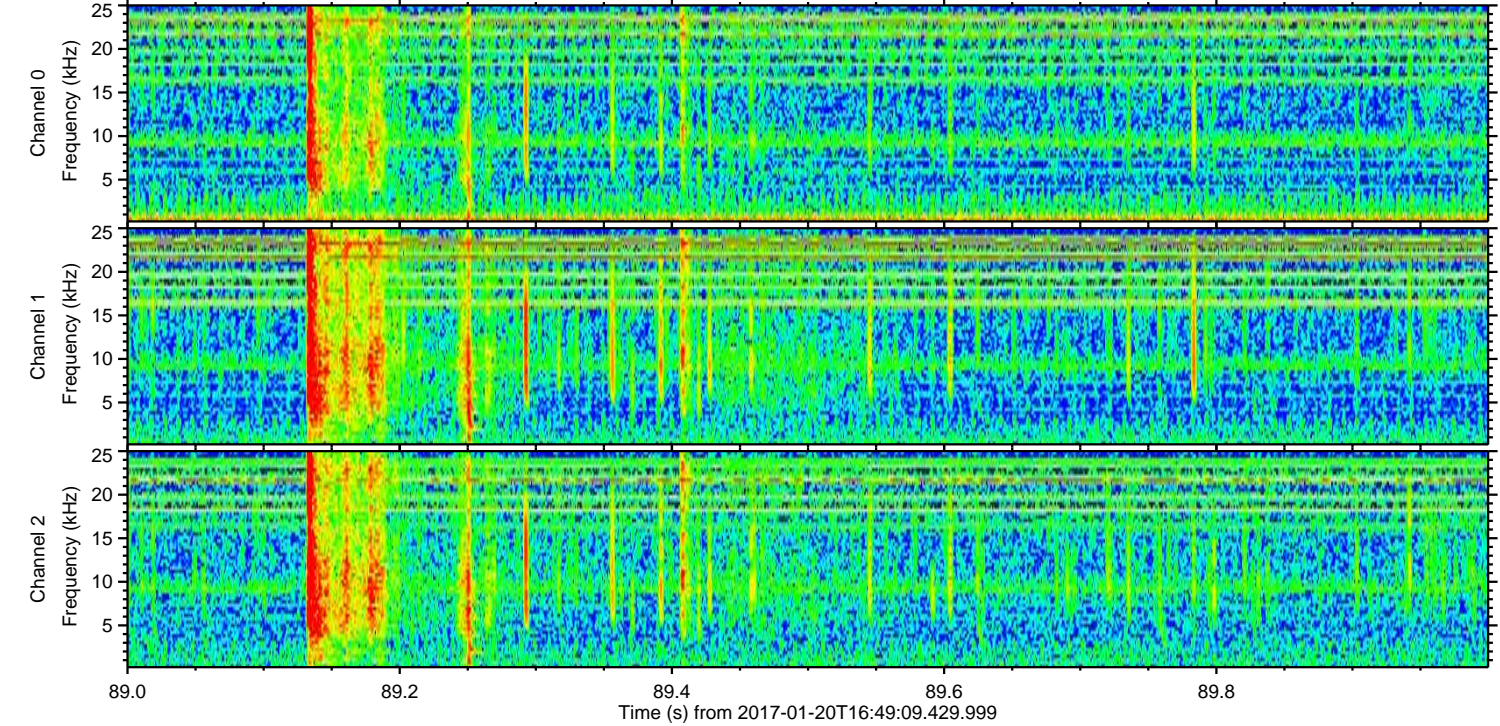
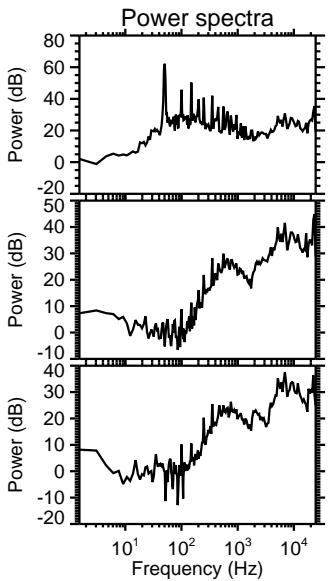
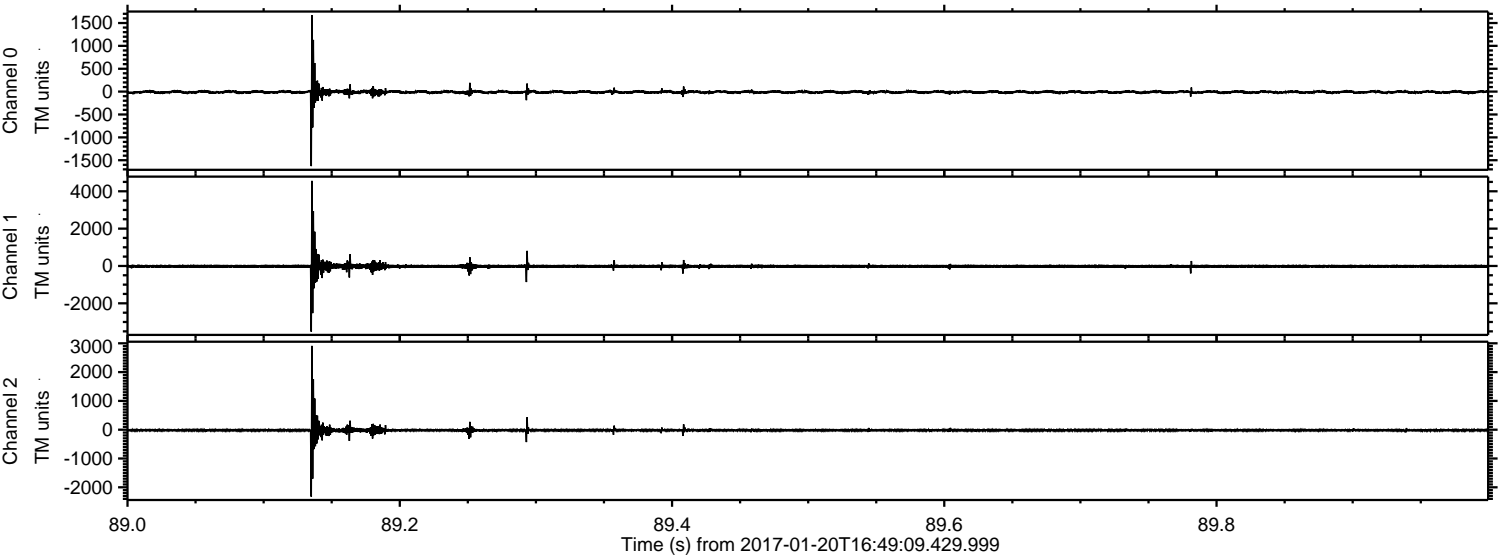

Processed Fri Jan 20 17:57:51 2017 by ELM ver.2012-10-06 from 001__elm20170120_164908__dat00.bin

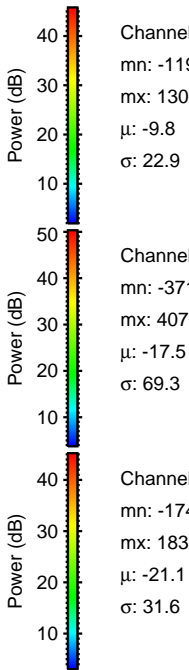
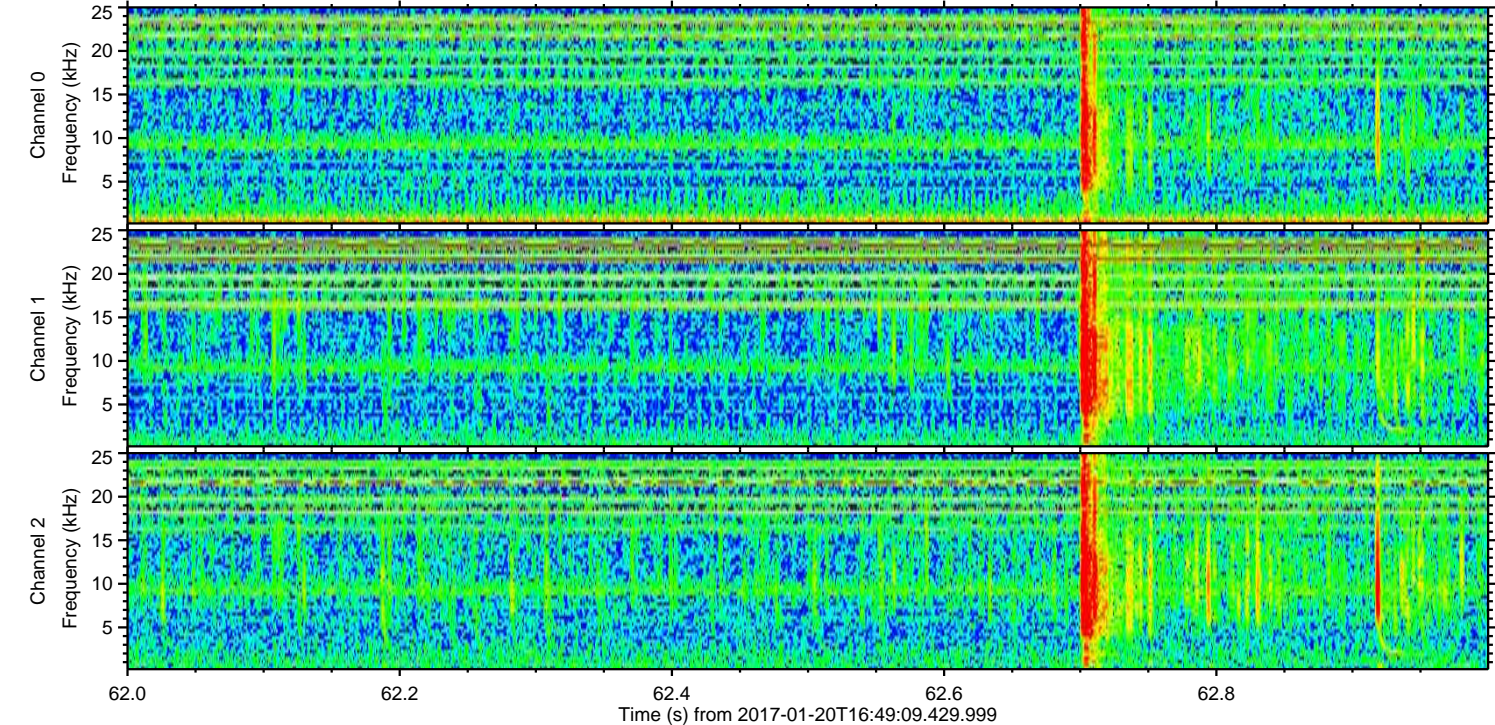
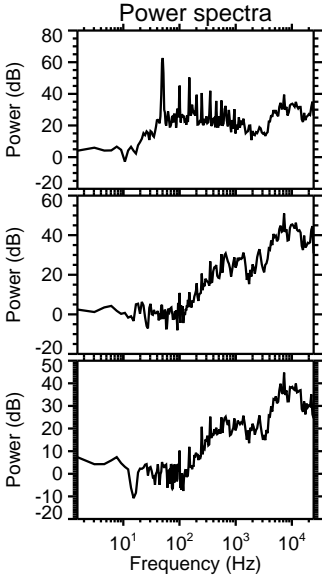
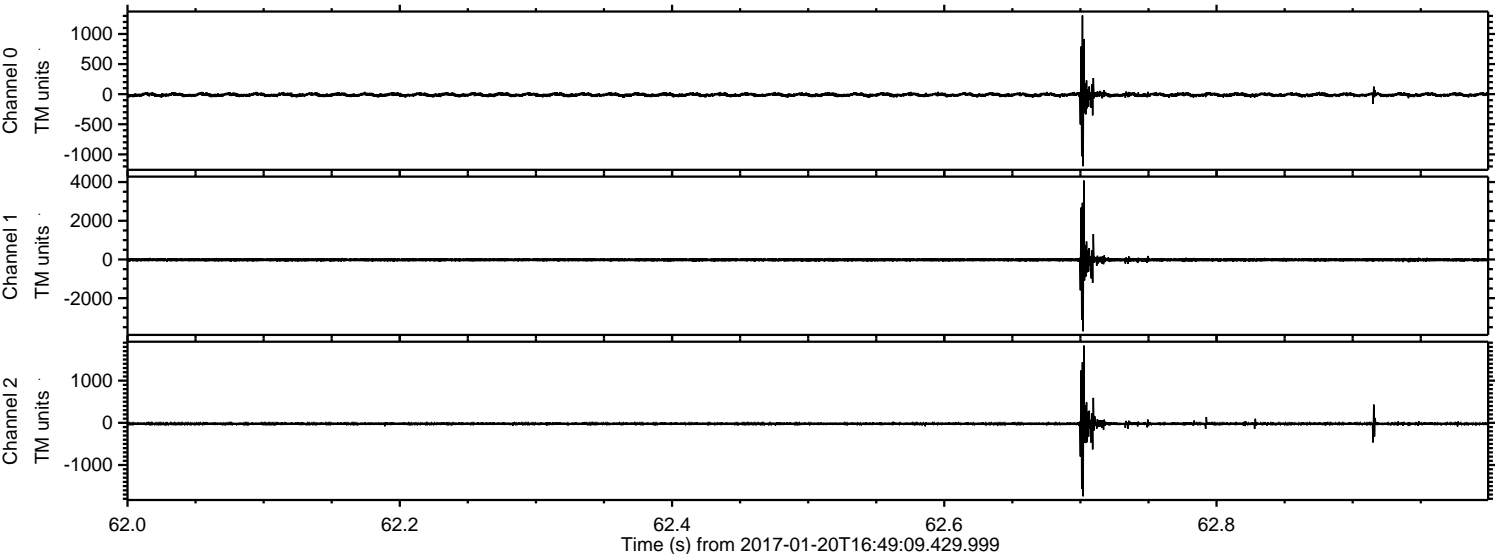

Channel 0
mn: -1197
mx: 1308
 μ : -9.8
 σ : 22.9

Channel 1
mn: -3712
mx: 4078
 μ : -17.5
 σ : 69.3

Channel 2
mn: -1742
mx: 1832
 μ : -21.1
 σ : 31.6

