

ELMAVAN 3D WAVEFORMS (Measured data sampled at 50 kHz) 51000 packets of 144 samples from 2017-01-20T11:43:57.163.999.

Processed Fri Jan 20 12:51:31 2017 by ELM ver.2012-10-06 from 001__elm20170120_114356__dat00.bin

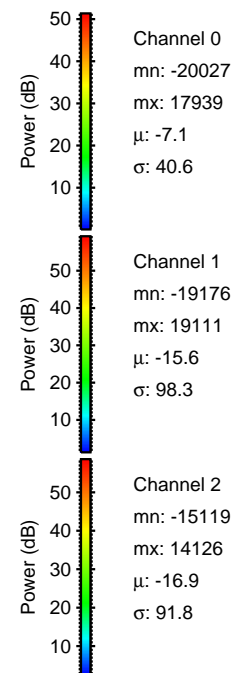

Processed Fri Jan 20 12:51:43 2017 by ELM ver.2012-10-06 from 001__elm20170120_114356__dat00.bin

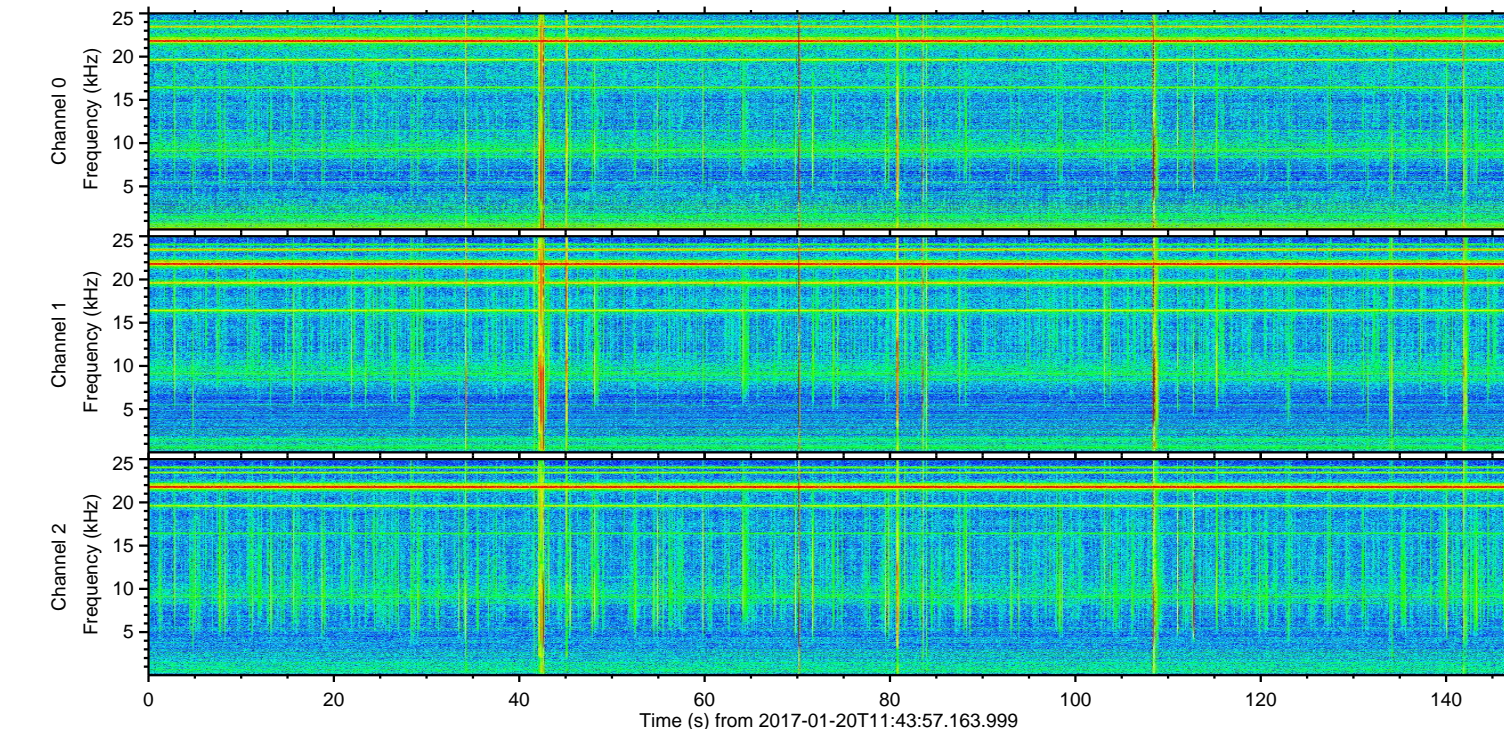
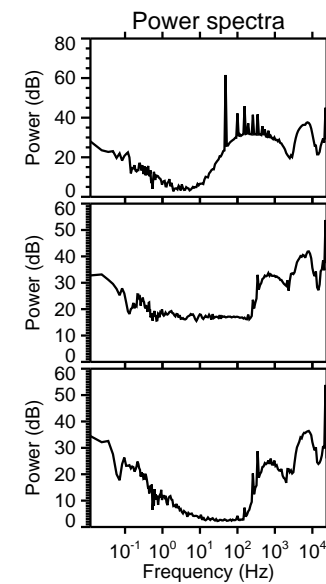
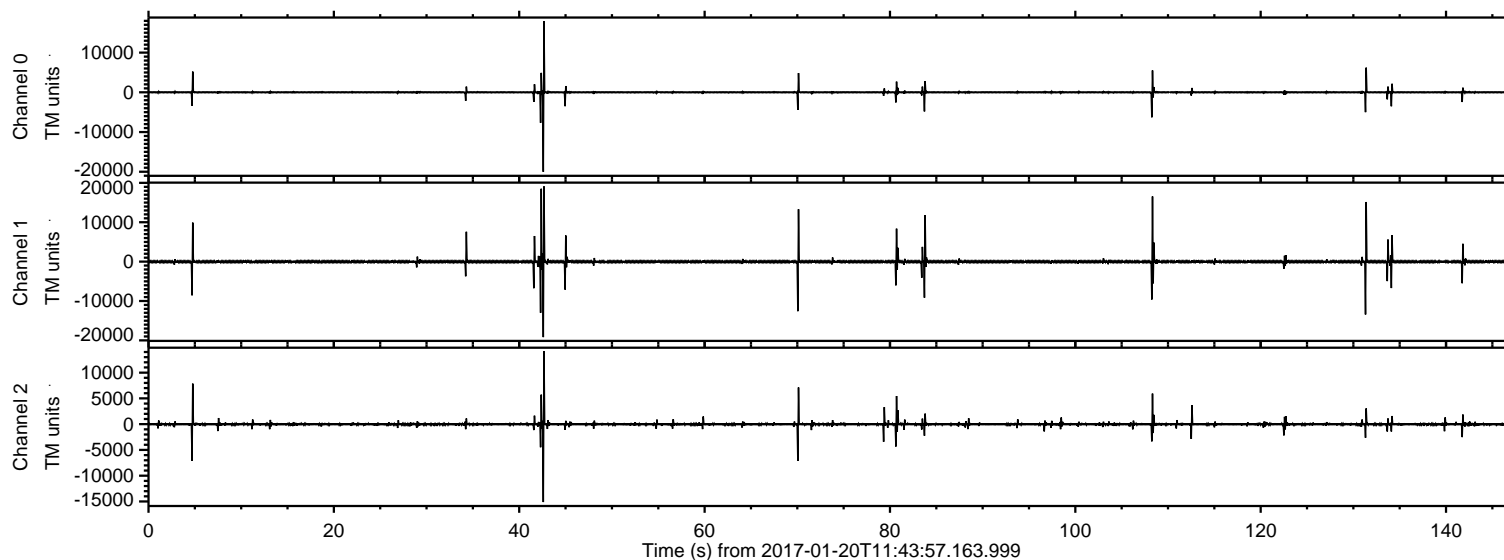
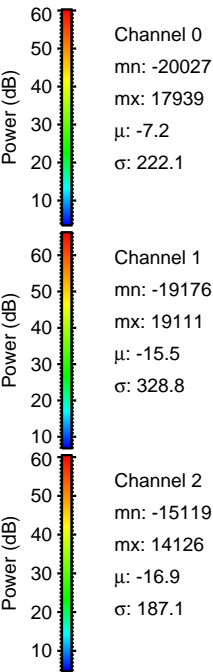
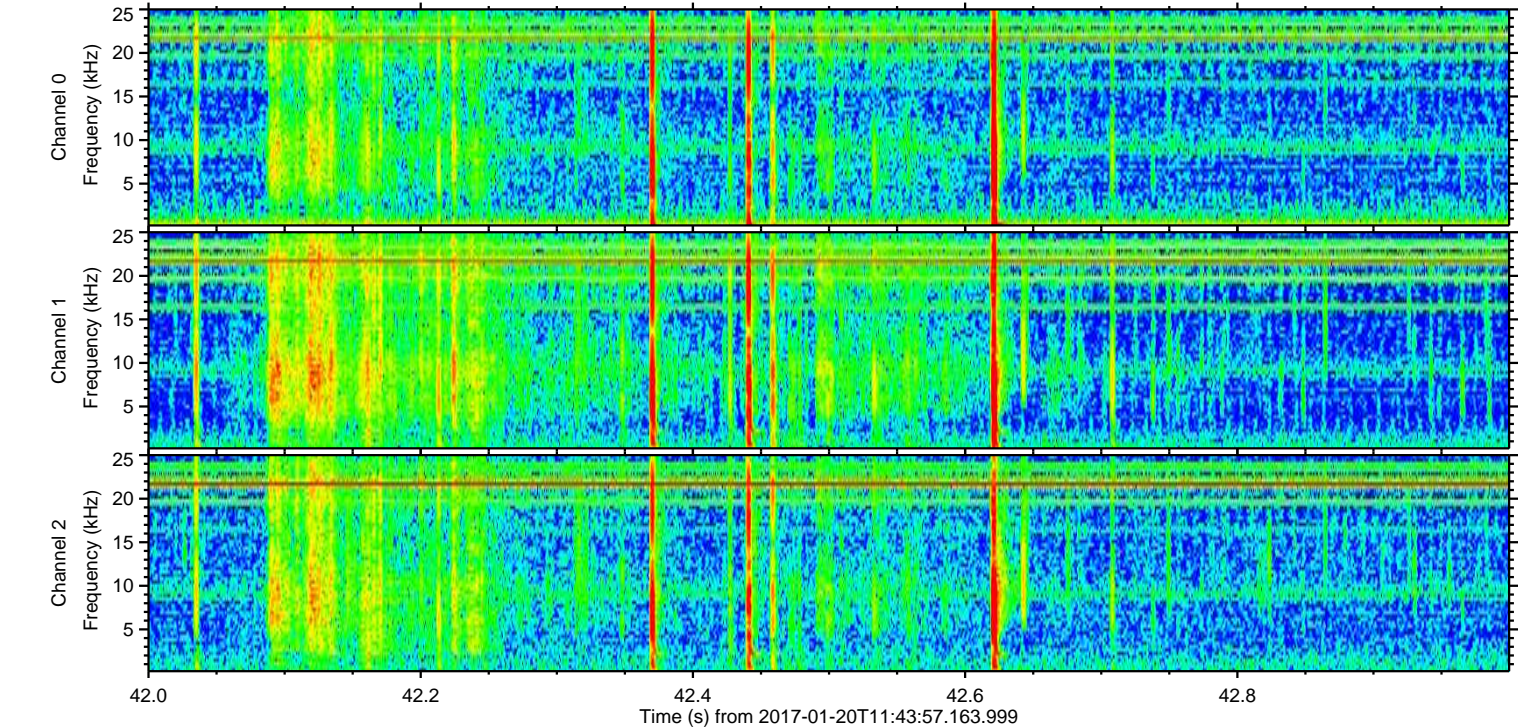
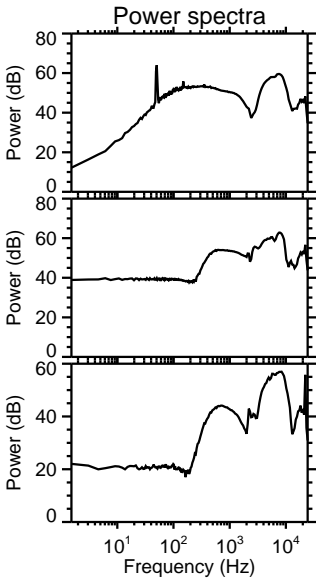
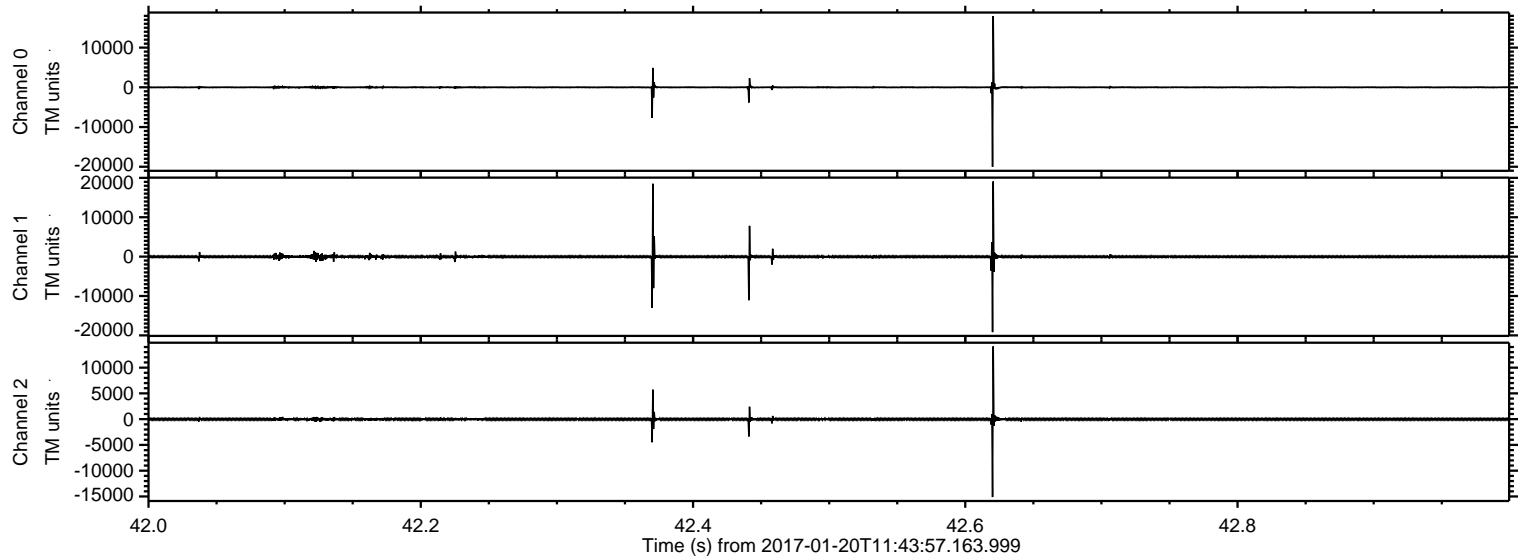

ELMAVAN 3D WAVEFORMS (Measured data sampled at 50 kHz) 51000 packets of 144 samples from 2017-01-20T11:43:57.163.999. Part 109/147

Processed Fri Jan 20 12:51:44 2017 by ELM ver.2012-10-06 from 001__elm20170120_114356__dat00.bin

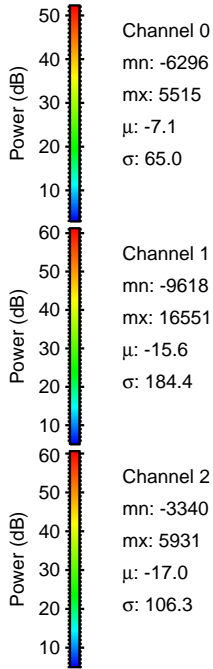
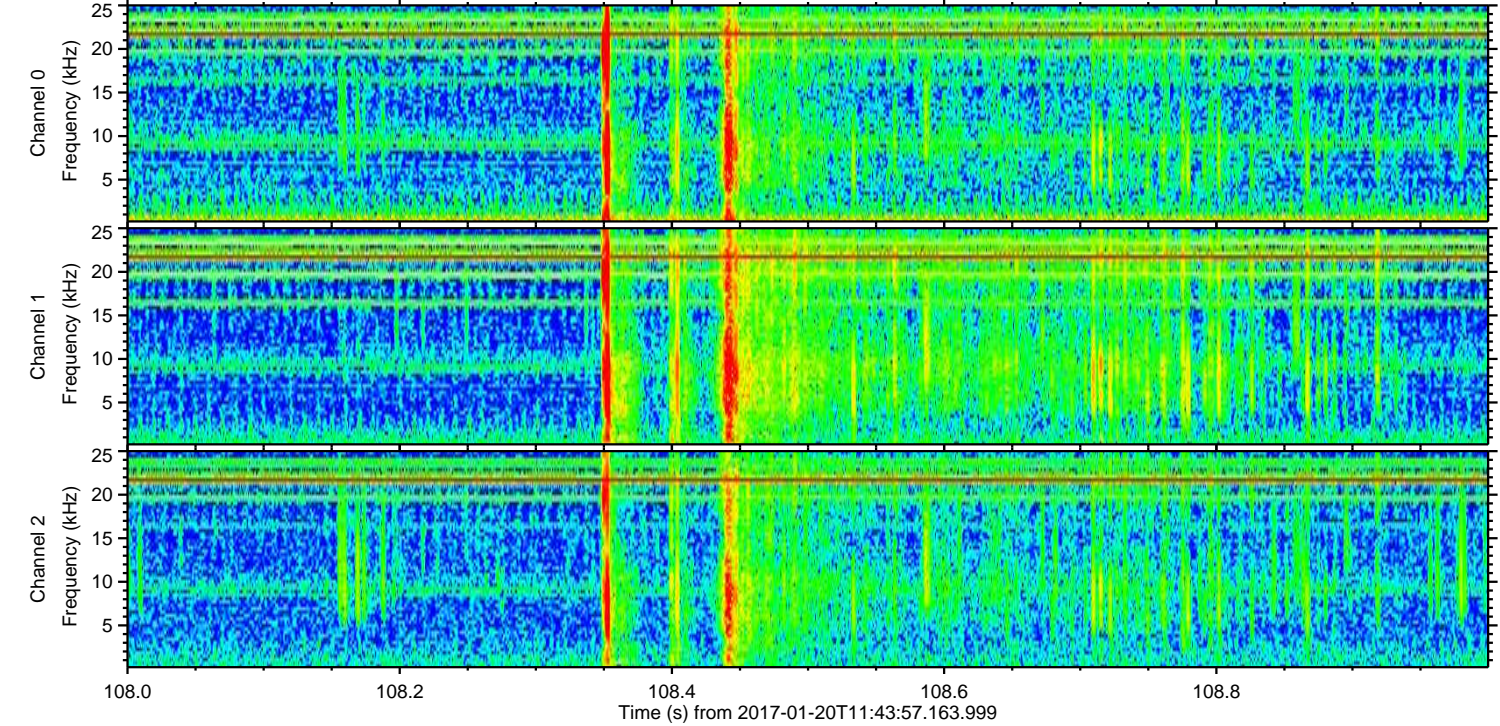
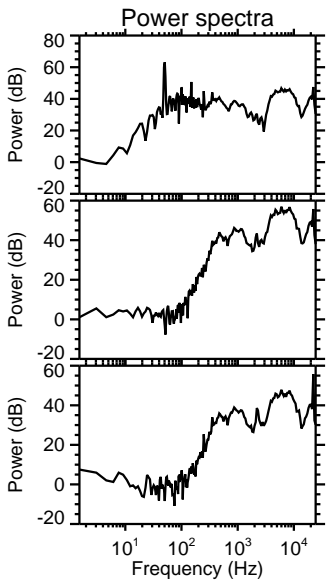
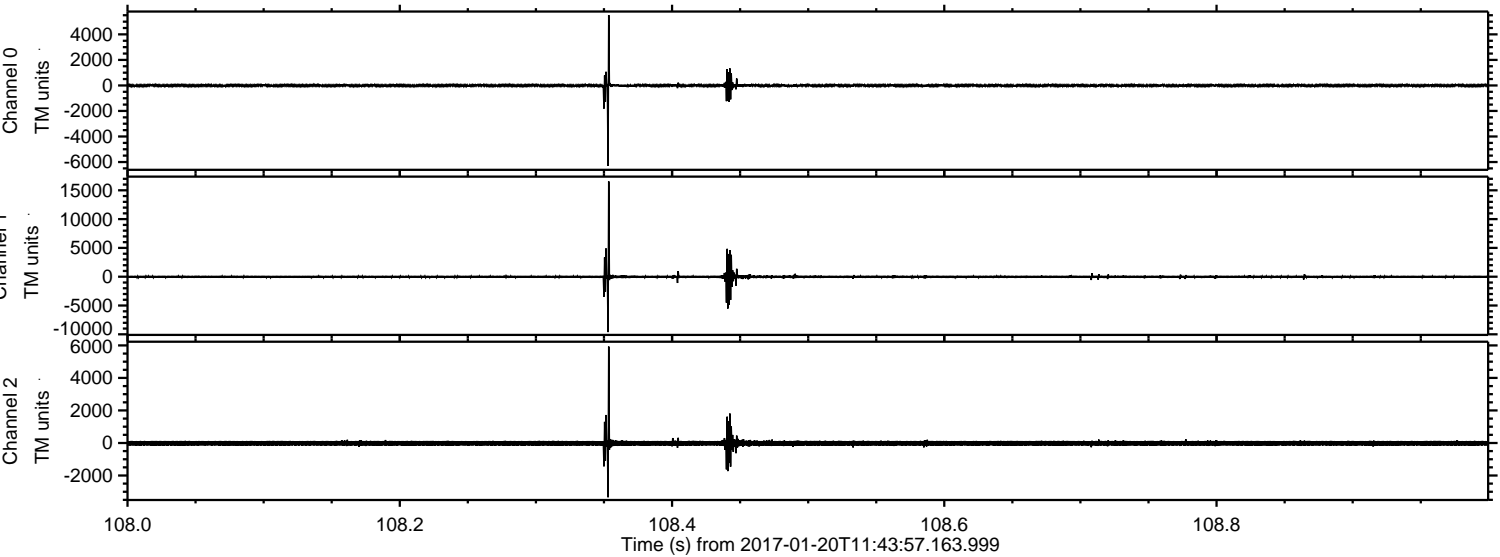

ELMAVAN 3D WAVEFORMS (Measured data sampled at 50 kHz) 51000 packets of 144 samples from 2017-01-20T11:43:57.163.999. Part 132/147

Processed Fri Jan 20 12:51:45 2017 by ELM ver.2012-10-06 from 001__elm20170120_114356__dat00.bin

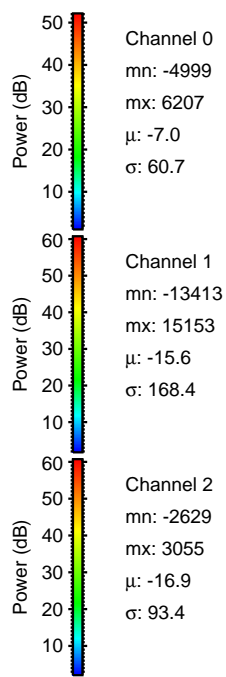
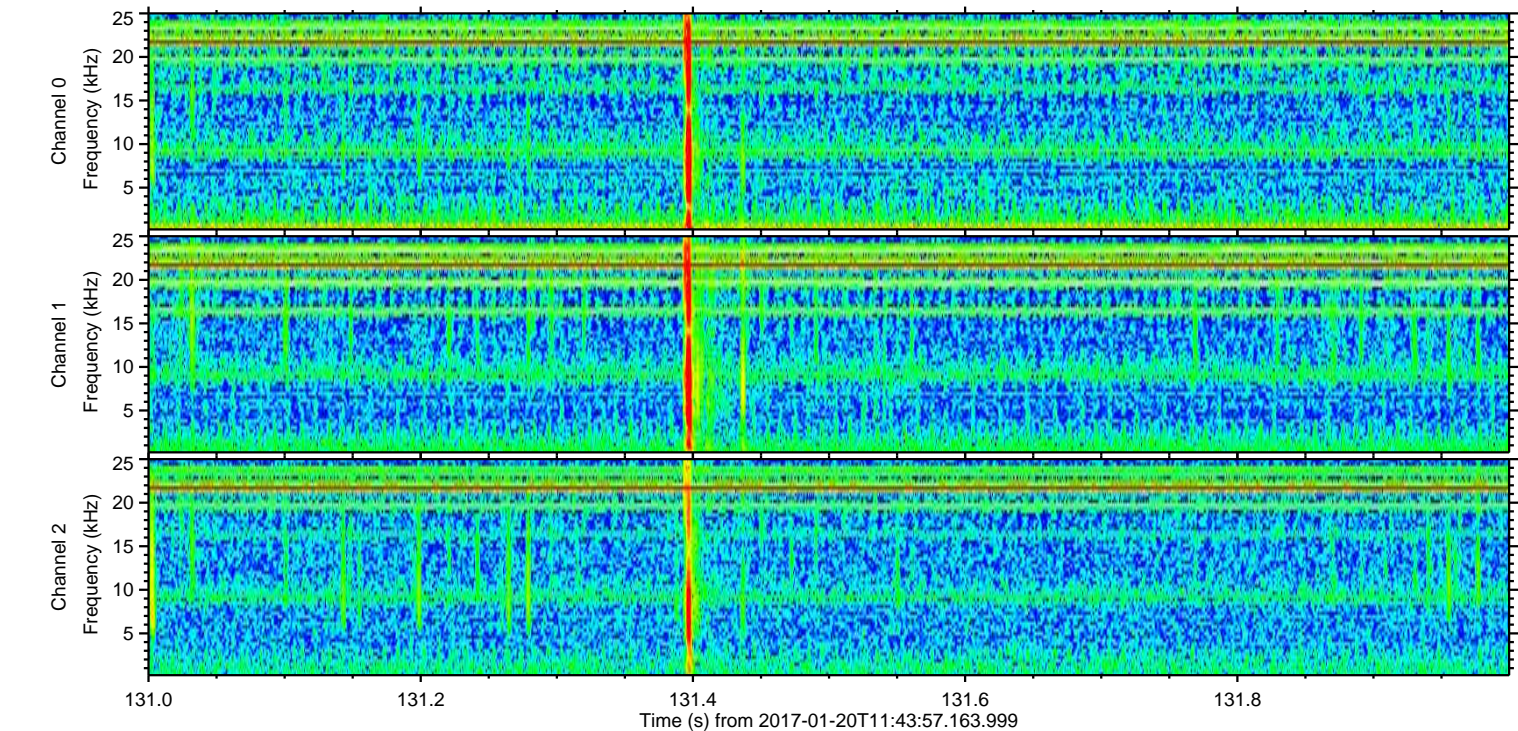
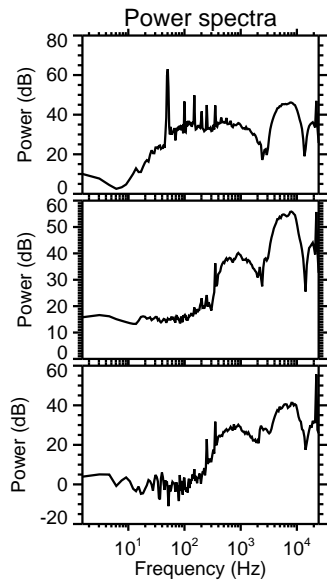
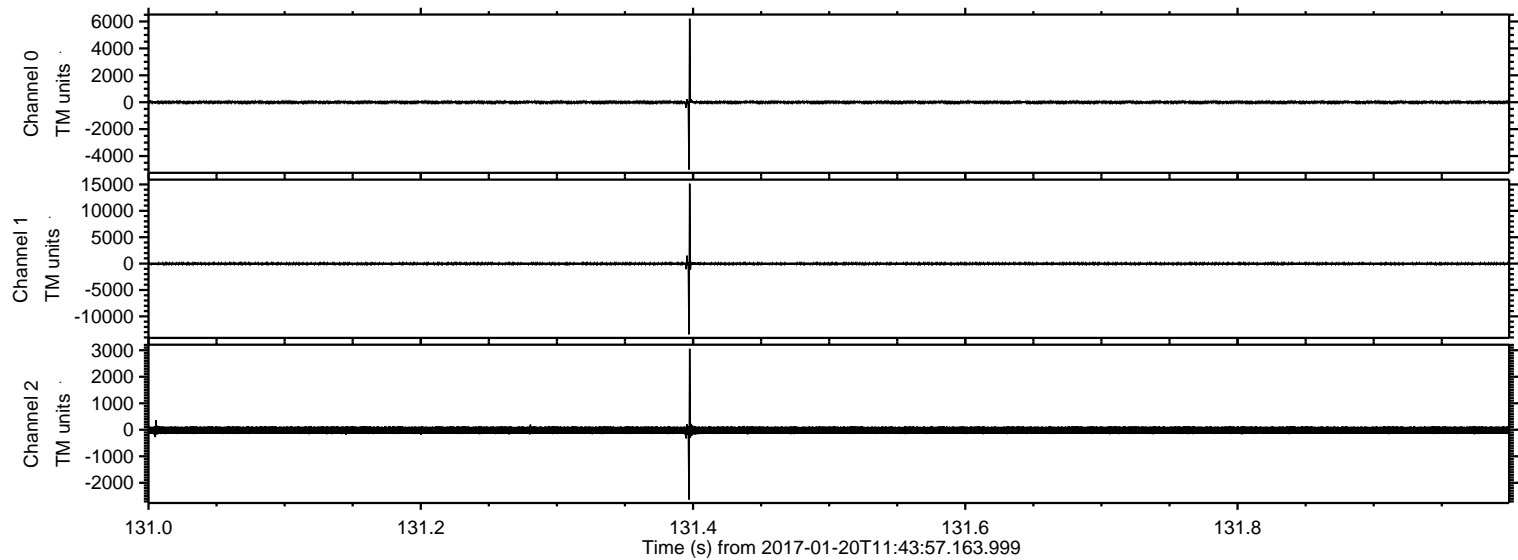

ELMAVAN 3D WAVEFORMS (Measured data sampled at 50 kHz) 51000 packets of 144 samples from 2017-01-20T11:43:57.163.999. Part 71/147

Processed Fri Jan 20 12:51:45 2017 by ELM ver.2012-10-06 from 001__elm20170120_114356__dat00.bin

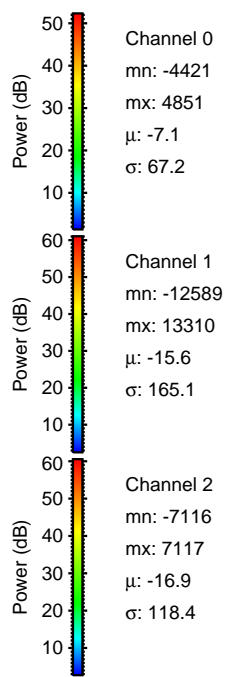
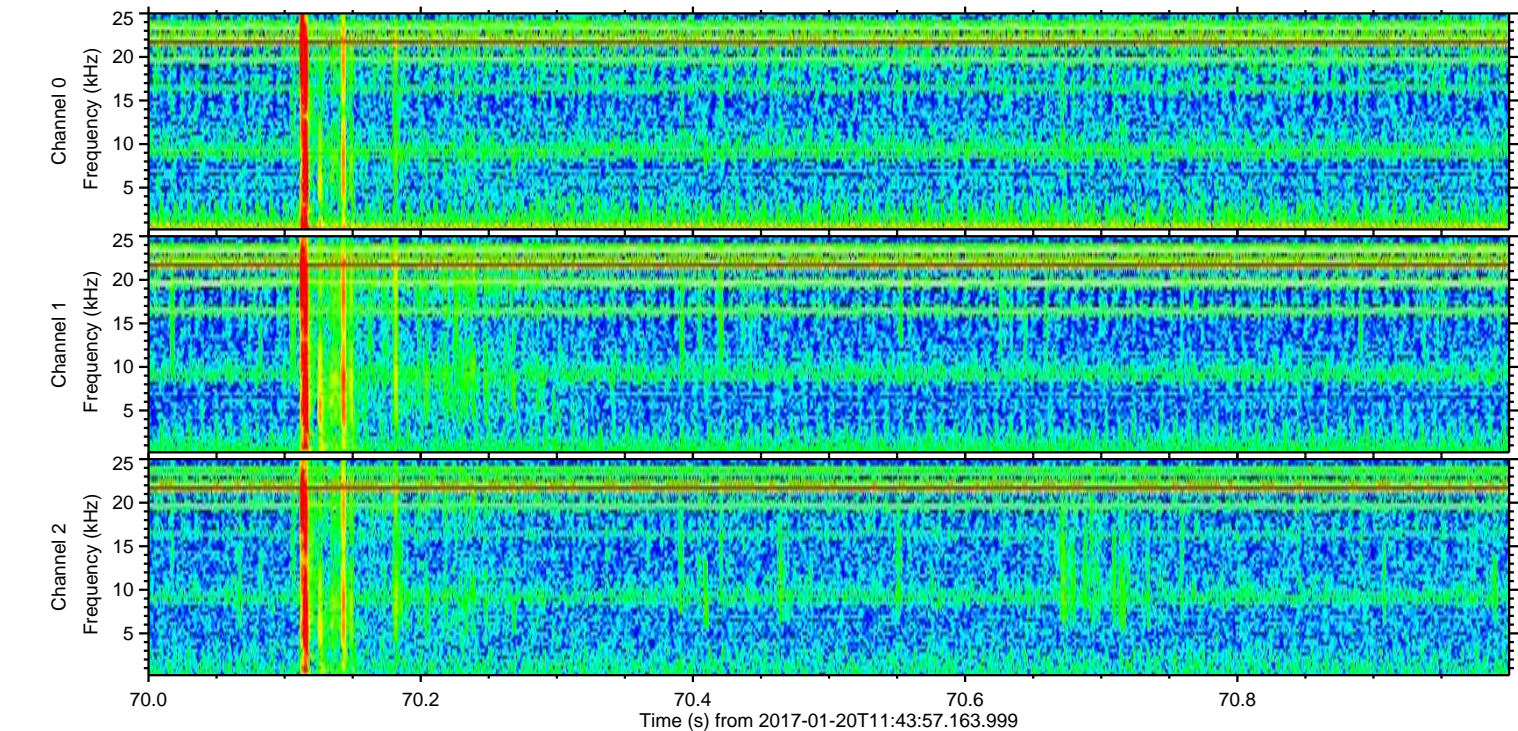
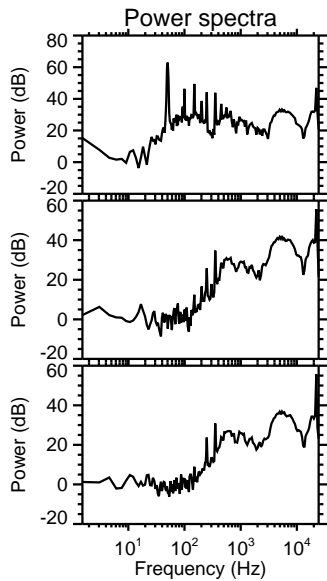
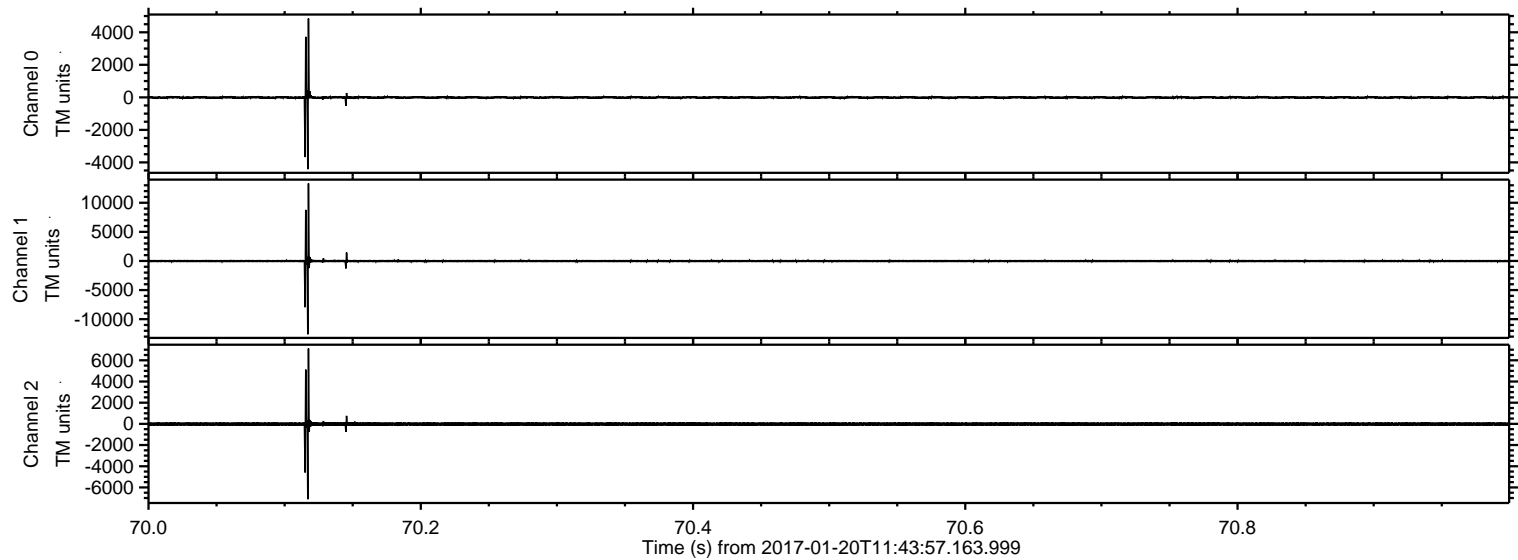

ELMAVAN 3D WAVEFORMS (Measured data sampled at 50 kHz) 51000 packets of 144 samples from 2017-01-20T11:43:57.163.999. Part 84/147

Processed Fri Jan 20 12:51:46 2017 by ELM ver.2012-10-06 from 001__elm20170120_114356__dat00.bin

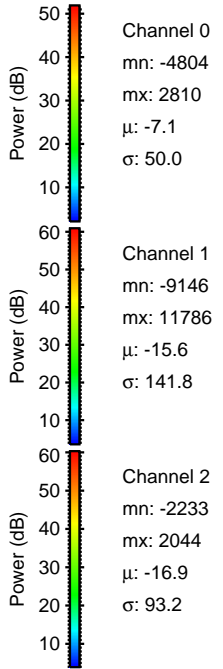
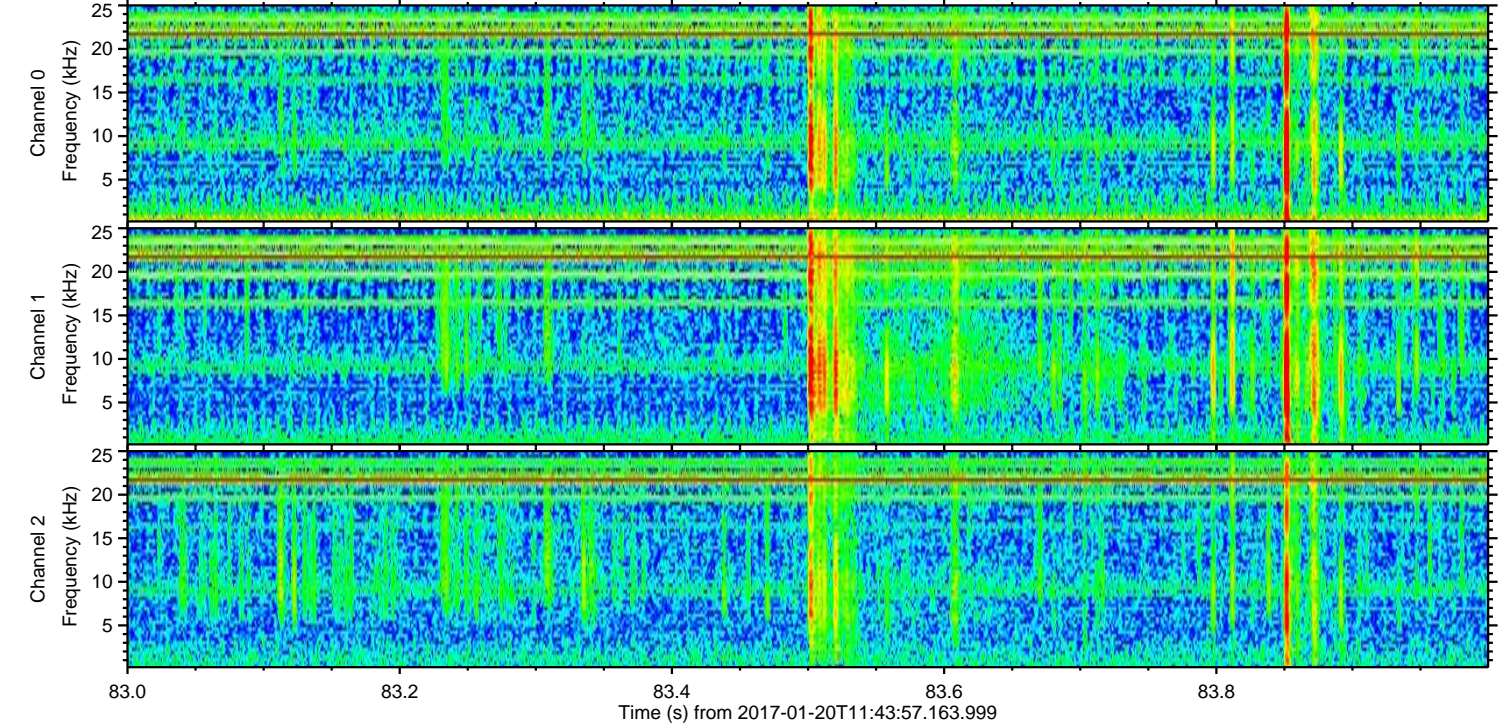
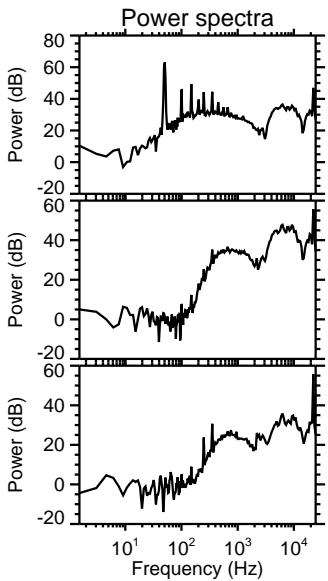
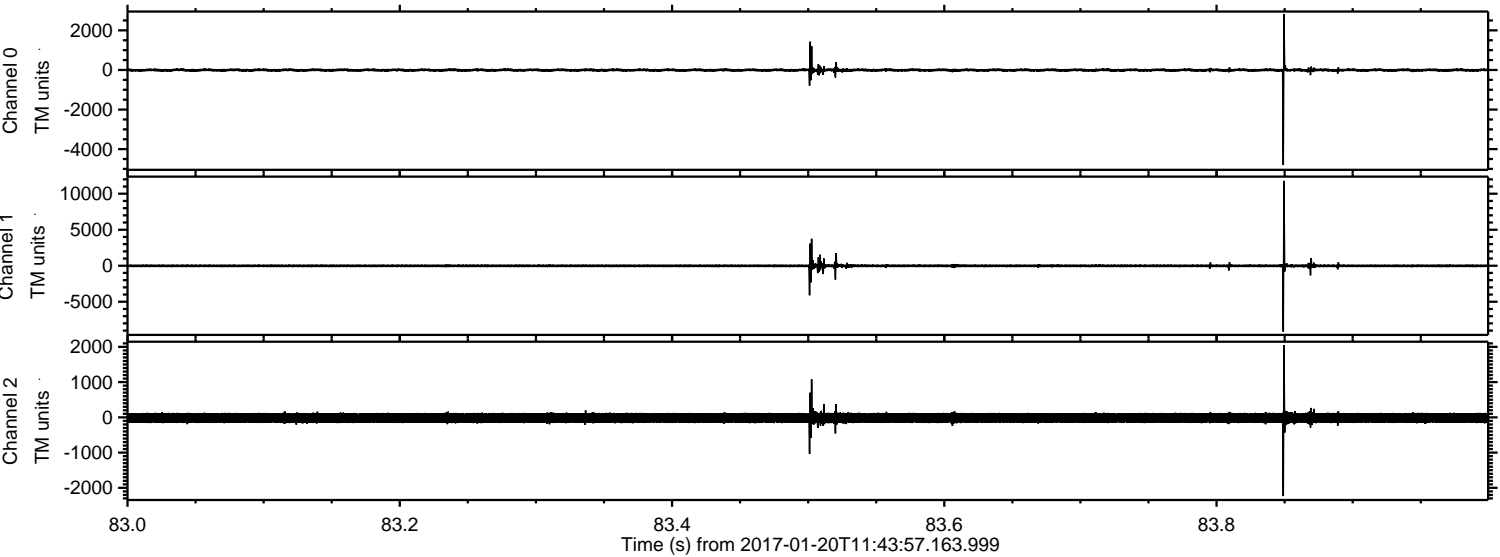

Channel 0
mn: -4804
mx: 2810
 μ : -7.1
 σ : 50.0

Channel 1
mn: -9146
mx: 11786
 μ : -15.6
 σ : 141.8

Channel 2
mn: -2233
mx: 2044
 μ : -16.9
 σ : 93.2

ELMAVAN 3D WAVEFORMS (Measured data sampled at 50 kHz) 51000 packets of 144 samples from 2017-01-20T11:43:57.163.999. Part 5/147

Processed Fri Jan 20 12:51:47 2017 by ELM ver.2012-10-06 from 001__elm20170120_114356__dat00.bin

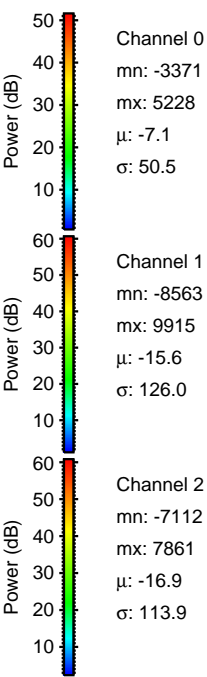
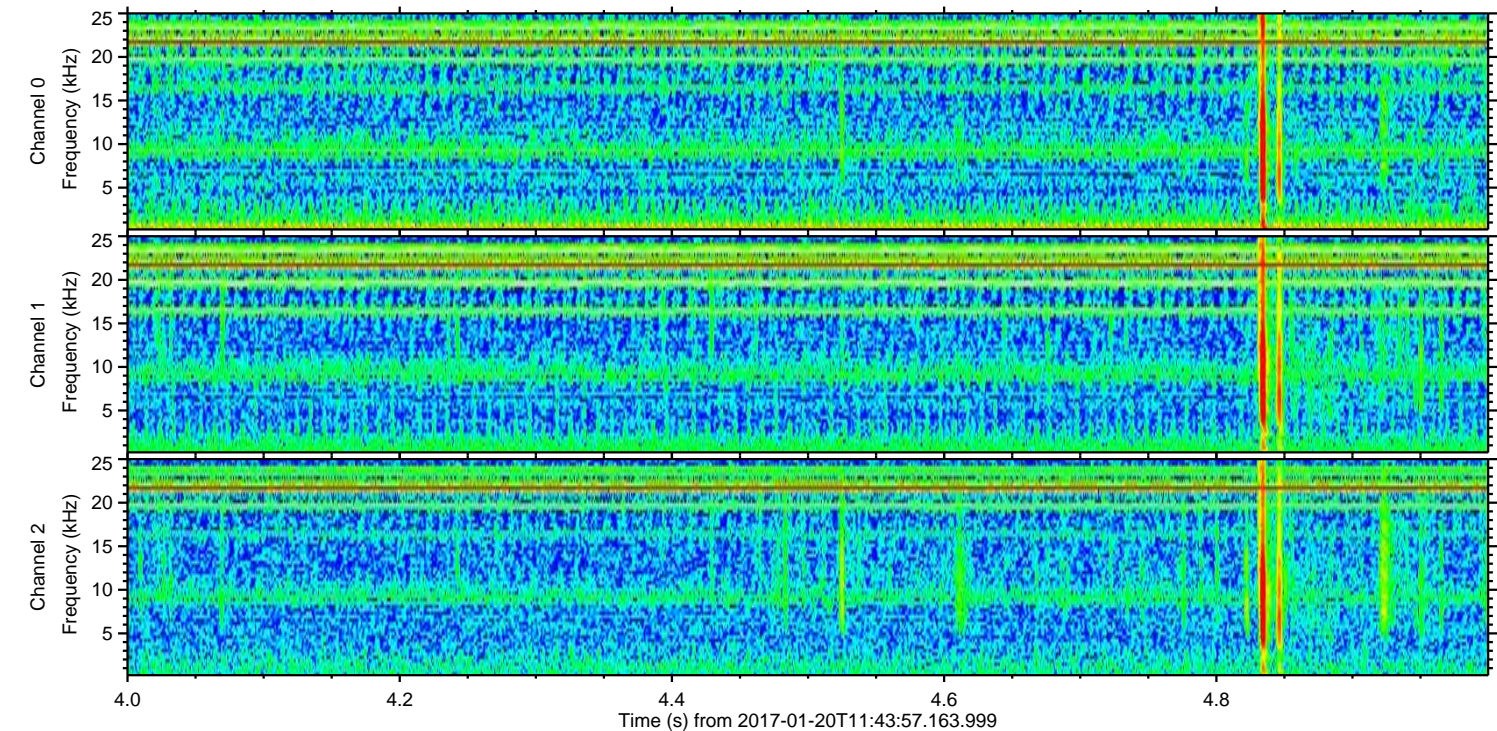
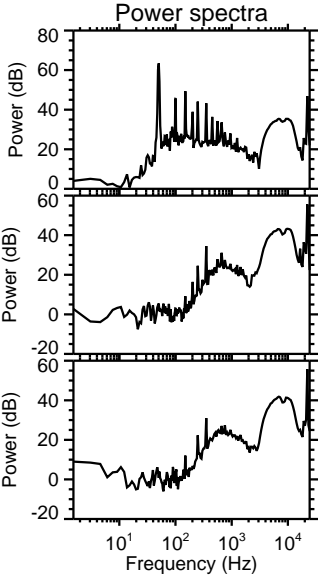
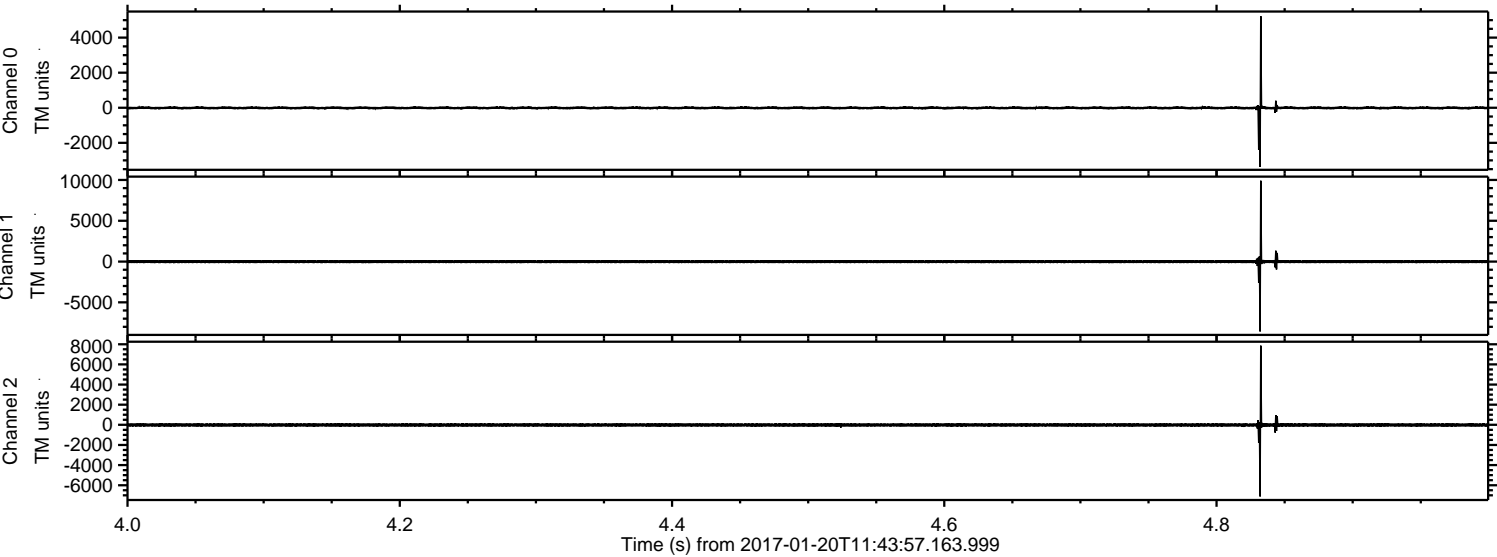

Channel 0
mn: -3371
mx: 5228
 μ : -7.1
 σ : 50.5

Channel 1
mn: -8563
mx: 9915
 μ : -15.6
 σ : 126.0

Channel 2
mn: -7112
mx: 7861
 μ : -16.9
 σ : 113.9

ELMAVAN 3D WAVEFORMS (Measured data sampled at 50 kHz) 51000 packets of 144 samples from 2017-01-20T11:43:57.163.999. Part 81/147

Processed Fri Jan 20 12:51:48 2017 by ELM ver.2012-10-06 from 001__elm20170120_114356__dat00.bin

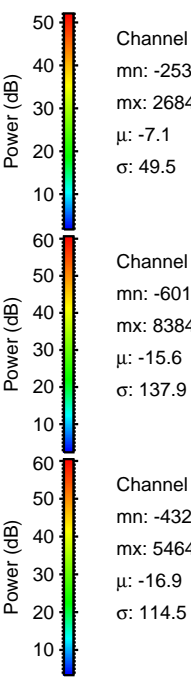
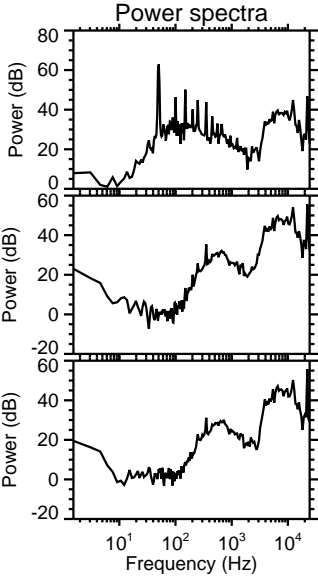
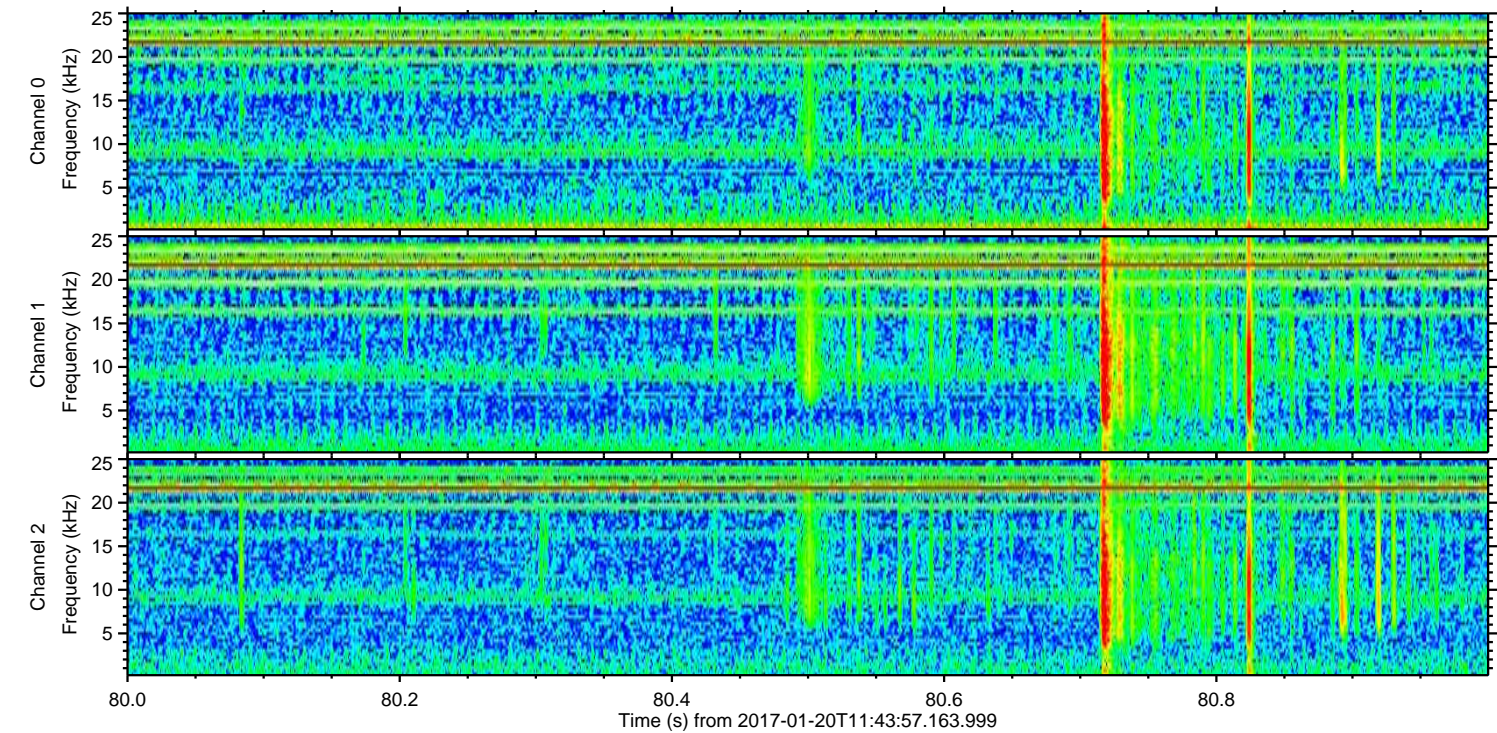
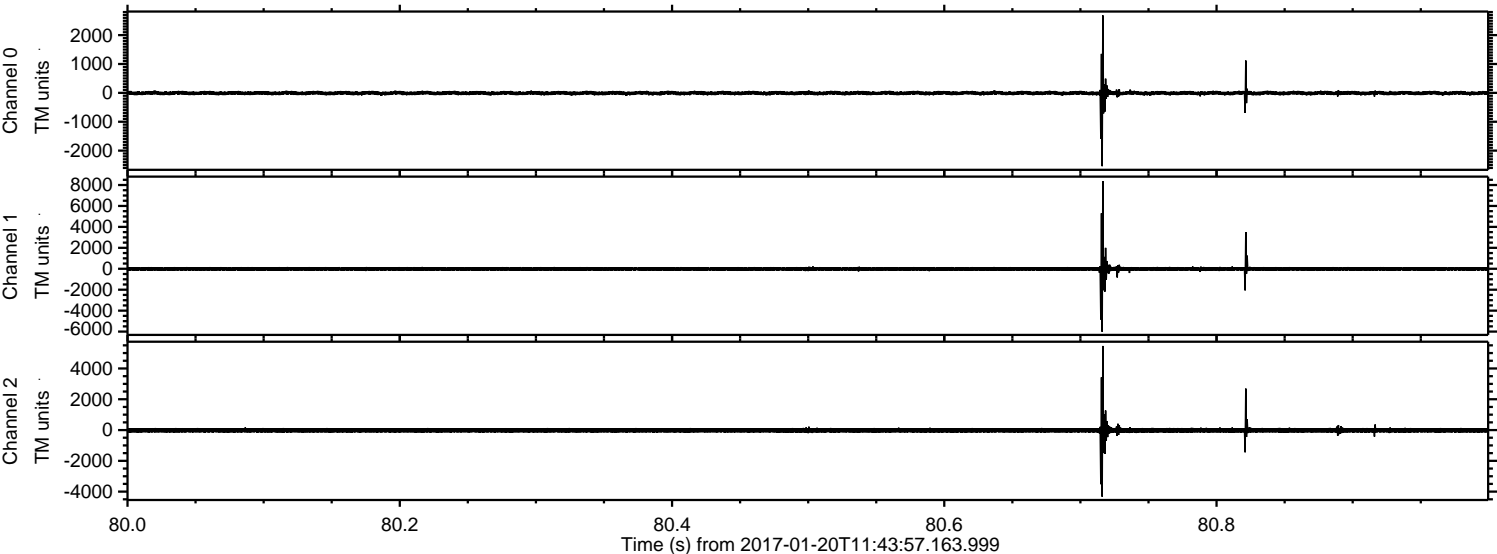

Channel 0
mn: -2538
mx: 2684
μ: -7.1
σ: 49.5

Channel 1
mn: -6017
mx: 8384
μ: -15.6
σ: 137.9

Channel 2
mn: -4327
mx: 5464
μ: -16.9
σ: 114.5

Processed Fri Jan 20 12:51:49 2017 by ELM ver.2012-10-06 from 001__elm20170120_114356__dat00.bin

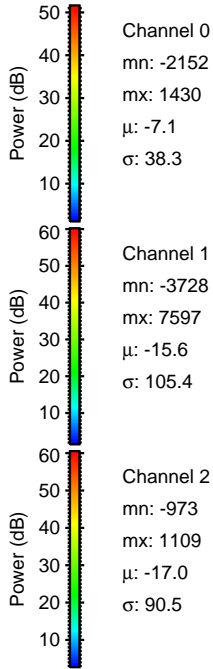
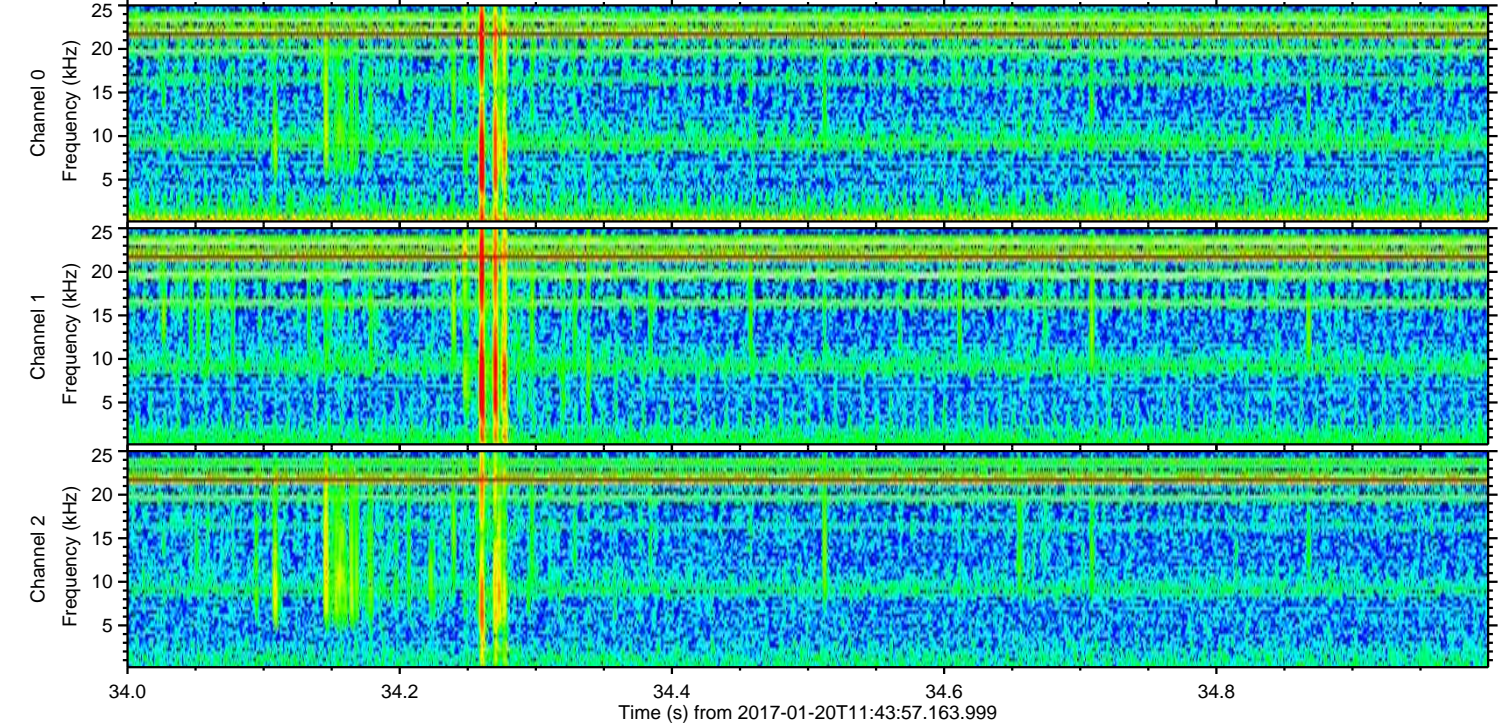
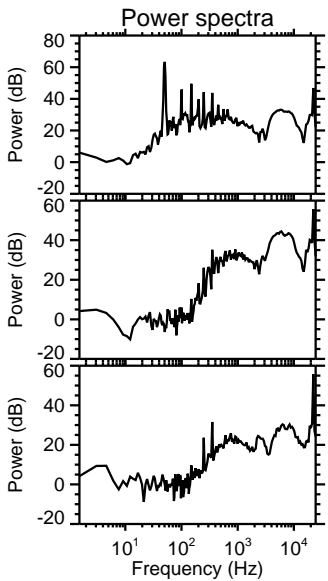
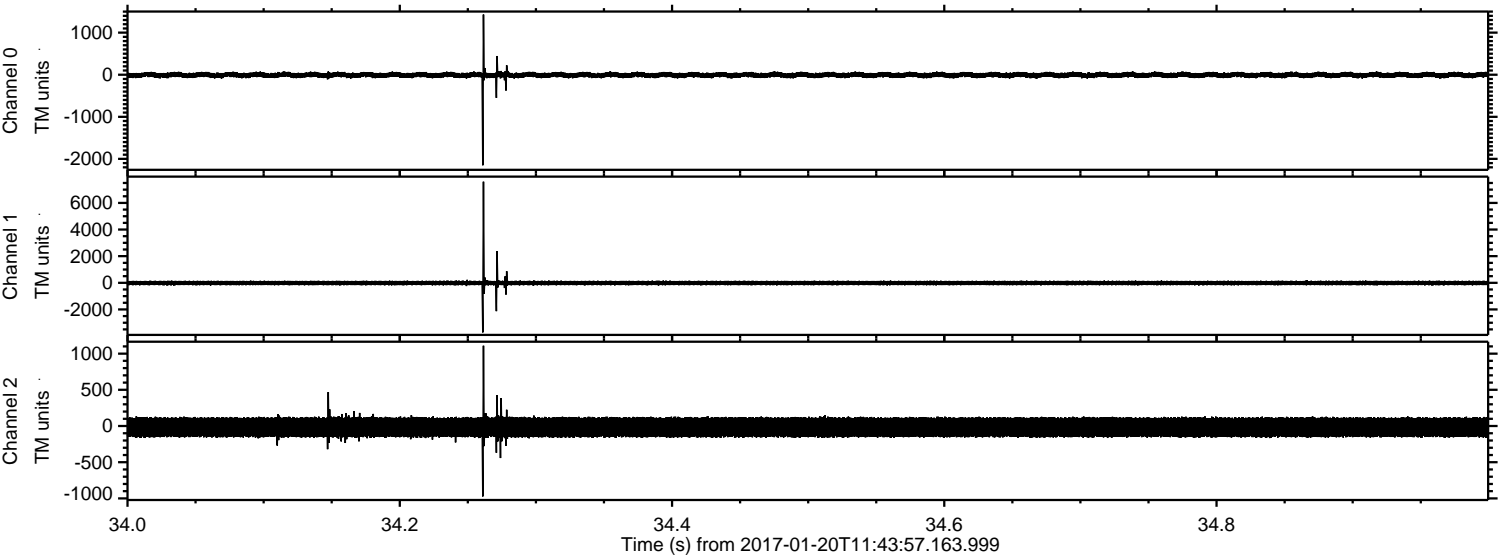

Processed Fri Jan 20 12:51:50 2017 by ELM ver.2012-10-06 from 001__elm20170120_114356__dat00.bin

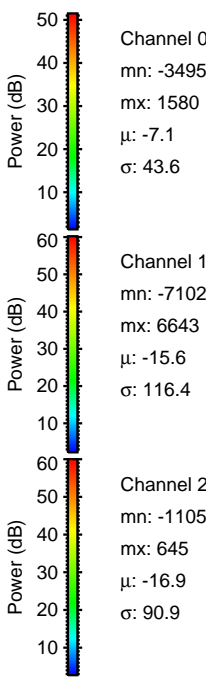
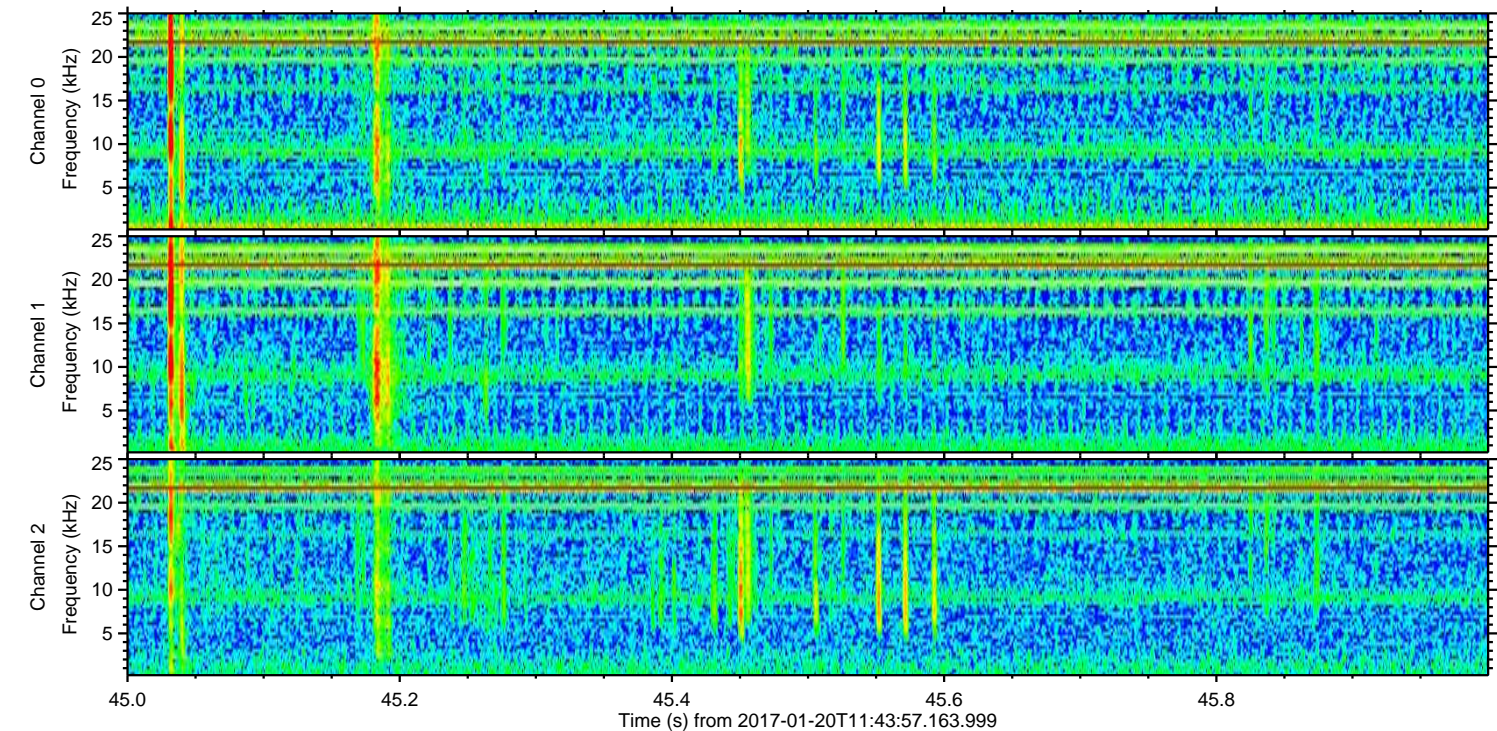
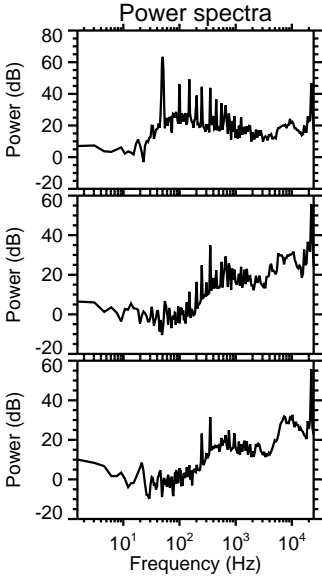
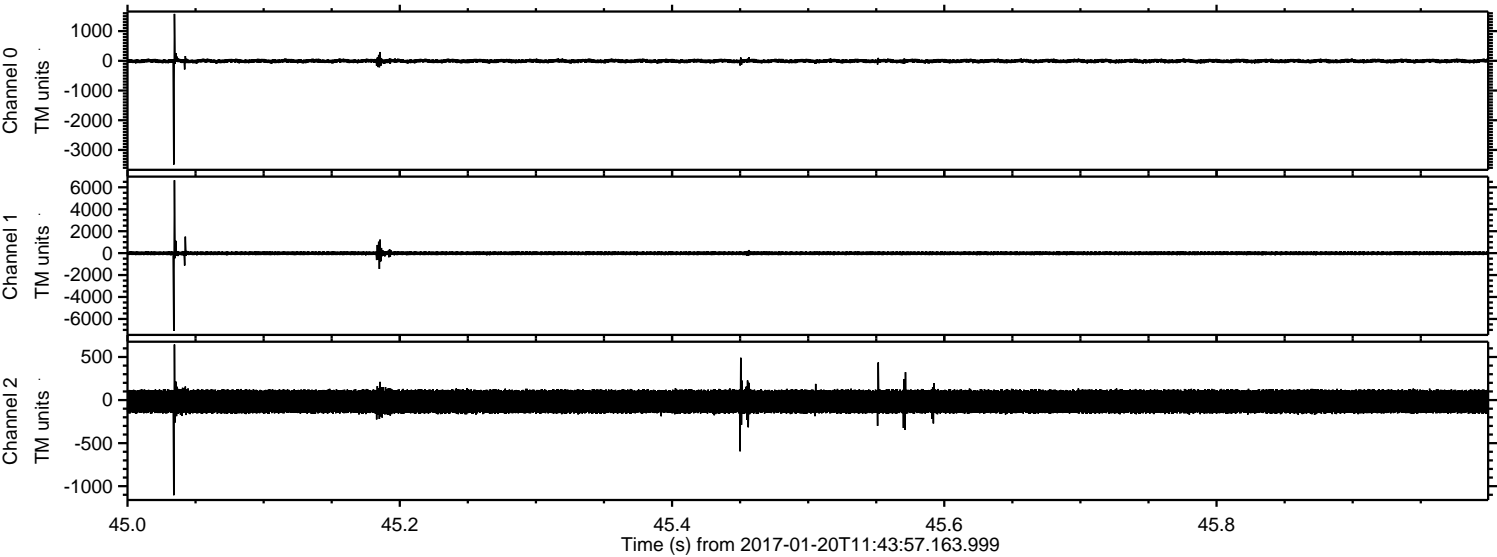

ELMAVAN 3D WAVEFORMS (Measured data sampled at 50 kHz) 51000 packets of 144 samples from 2017-01-20T11:43:57.163.999. Part 77/147

Processed Fri Jan 20 12:51:51 2017 by ELM ver.2012-10-06 from 001__elm20170120_114356__dat00.bin

