

ELMAVAN 3D WAVEFORMS (Measured data sampled at 50 kHz) 51000 packets of 144 samples from 2017-01-20T00:03:29.107.000.

Processed Fri Jan 20 01:11:20 2017 by ELM ver.2012-10-06 from 001__elm20170120_000328__dat00.bin

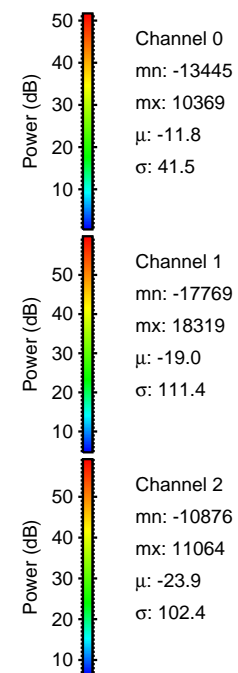
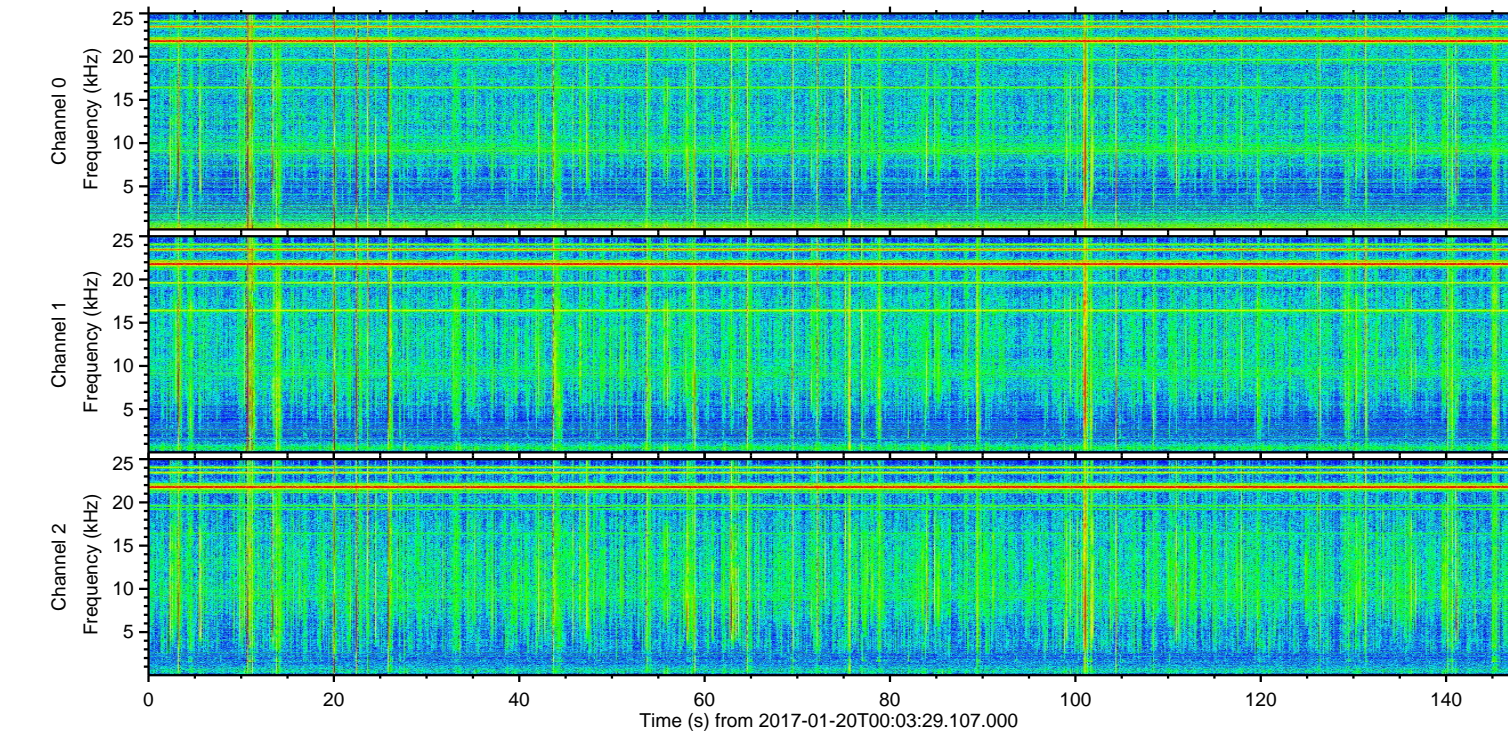
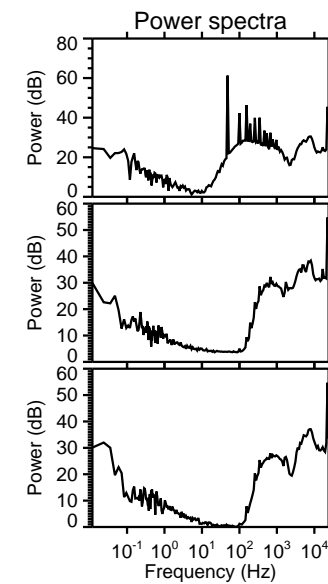
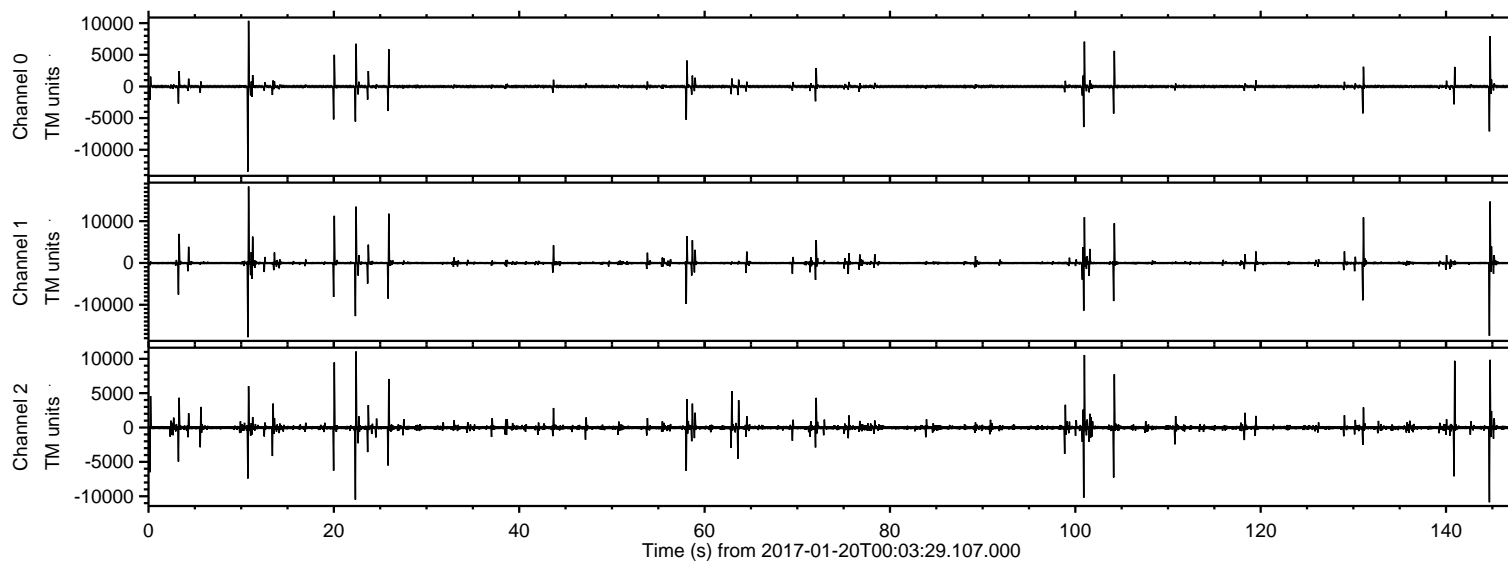

ELMAVAN 3D WAVEFORMS (Measured data sampled at 50 kHz) 51000 packets of 144 samples from 2017-01-20T00:03:29.107.000. Part 11/147

Processed Fri Jan 20 01:11:32 2017 by ELM ver.2012-10-06 from 001__elm20170120_000328__dat00.bin

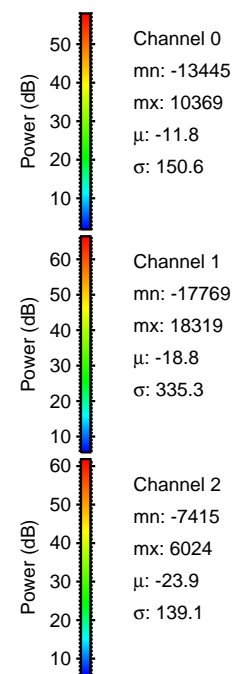
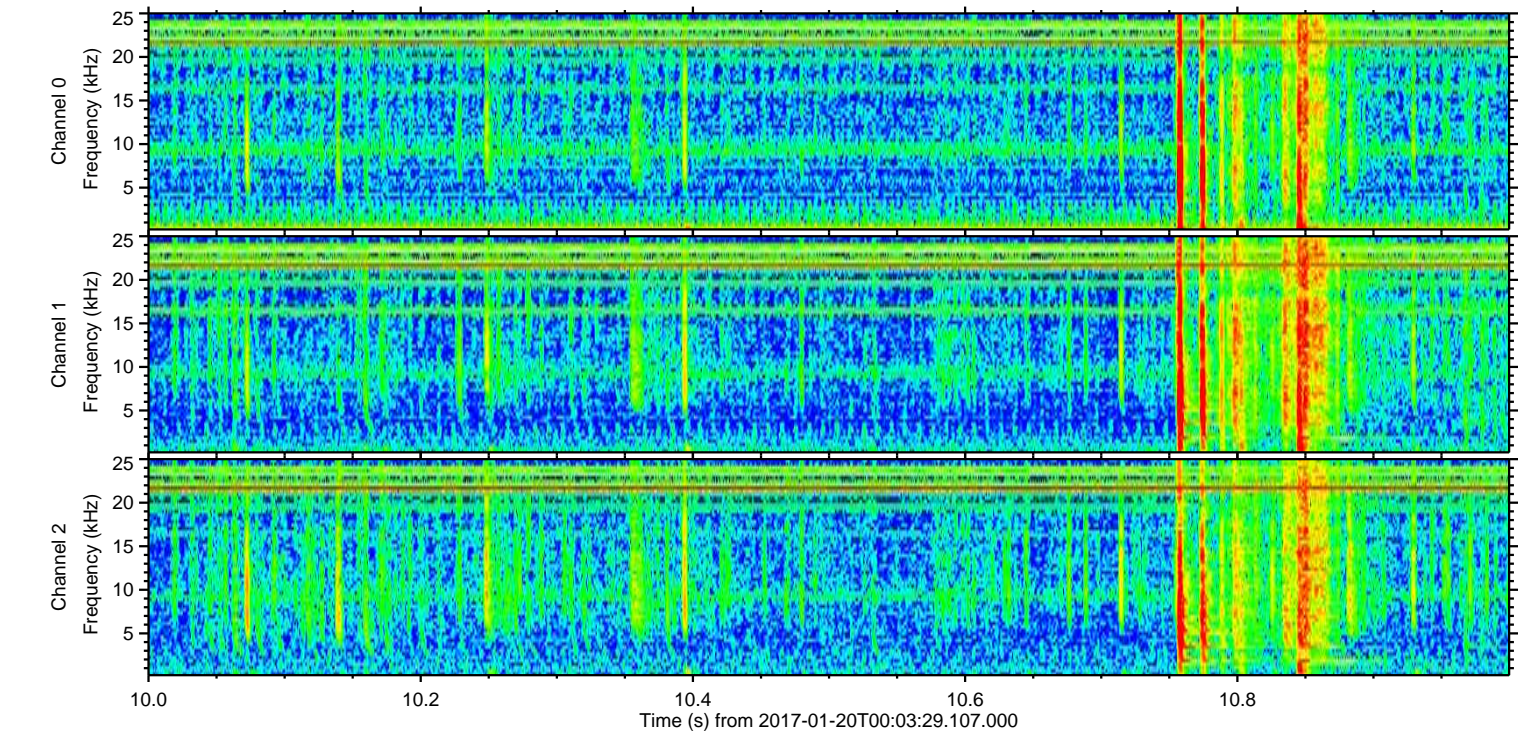
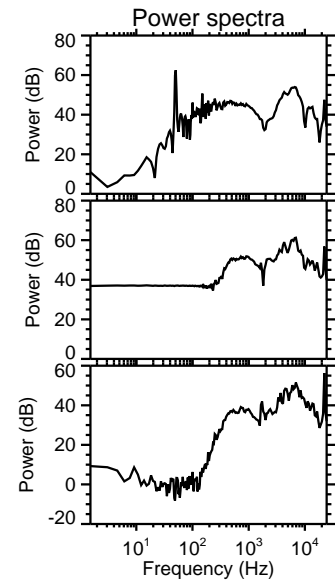
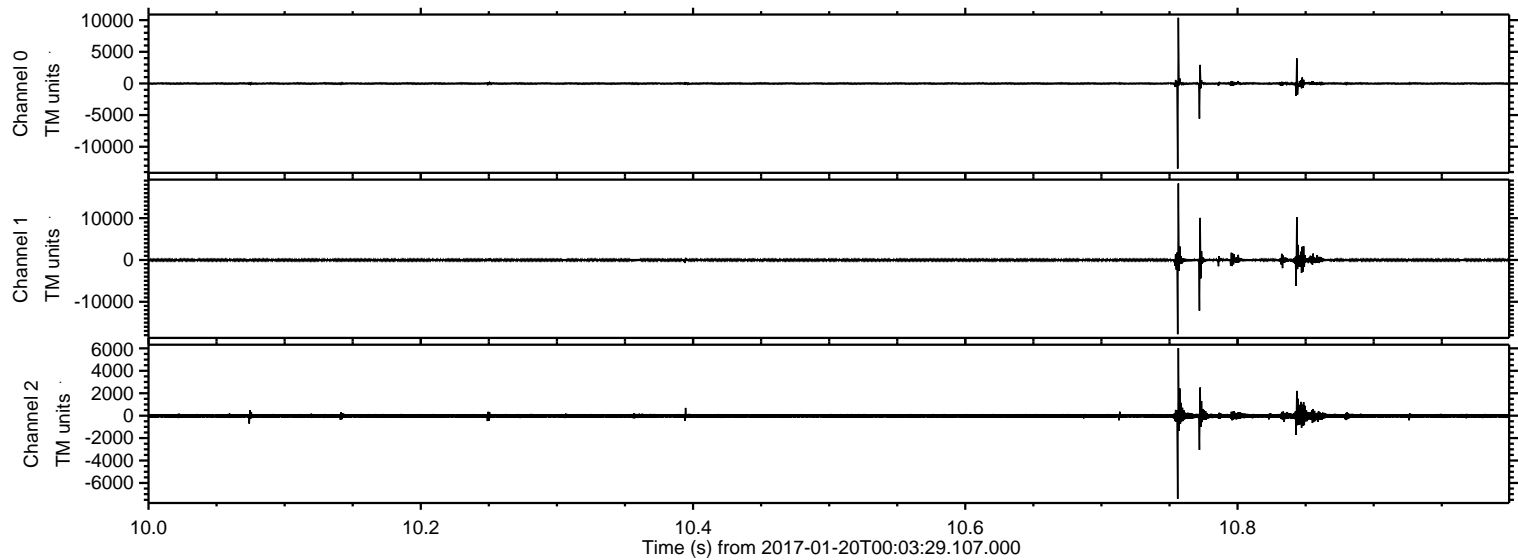

ELMAVAN 3D WAVEFORMS (Measured data sampled at 50 kHz) 51000 packets of 144 samples from 2017-01-20T00:03:29.107.000. Part 145/147

Processed Fri Jan 20 01:11:33 2017 by ELM ver.2012-10-06 from 001__elm20170120_000328__dat00.bin

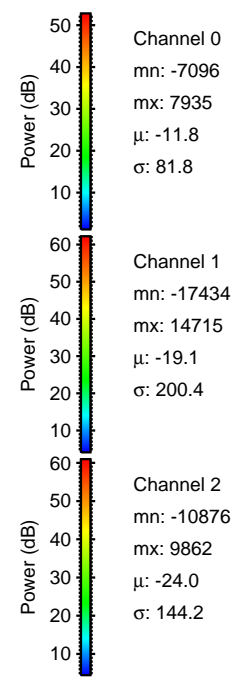
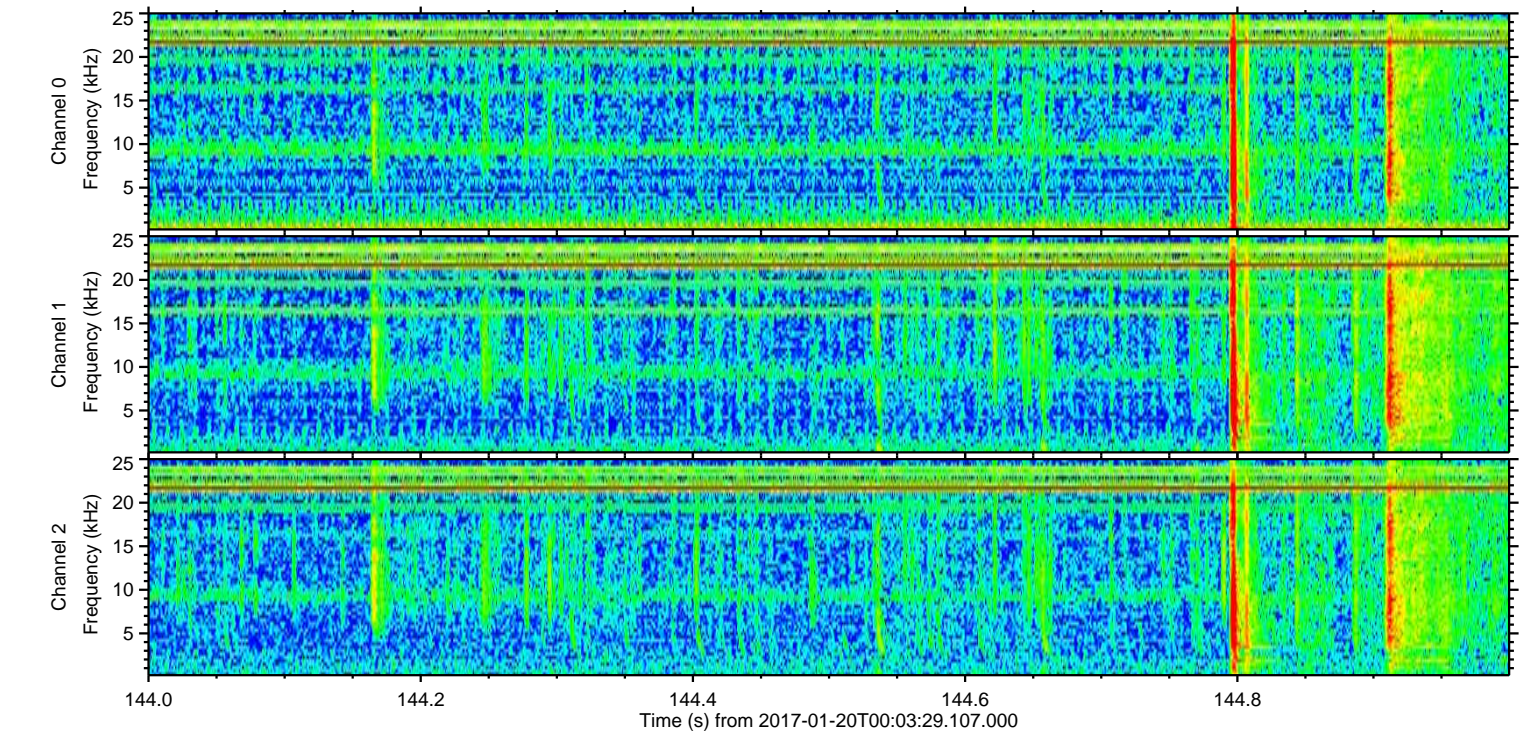
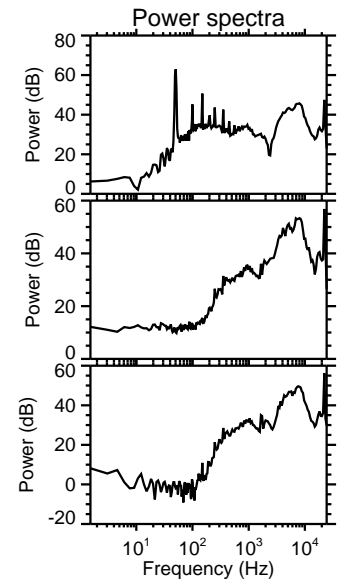
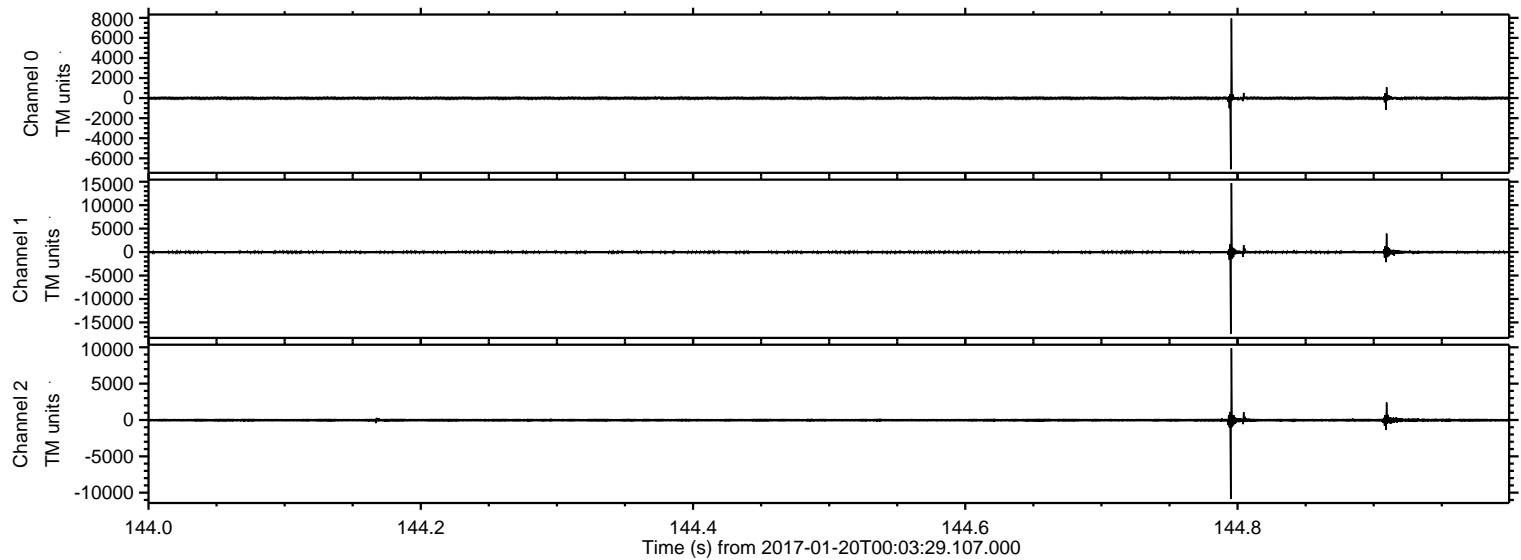

Power spectra

Channel 0
mn: -7096
mx: 7935
 μ : -11.8
 σ : 81.8

Channel 1
mn: -17434
mx: 14715
 μ : -19.1
 σ : 200.4

Channel 2
mn: -10876
mx: 9862
 μ : -24.0
 σ : 144.2

ELMAVAN 3D WAVEFORMS (Measured data sampled at 50 kHz) 51000 packets of 144 samples from 2017-01-20T00:03:29.107.000. Part 23/147

Processed Fri Jan 20 01:11:34 2017 by ELM ver.2012-10-06 from 001__elm20170120_000328__dat00.bin

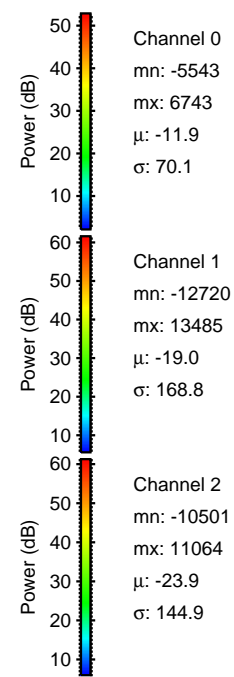
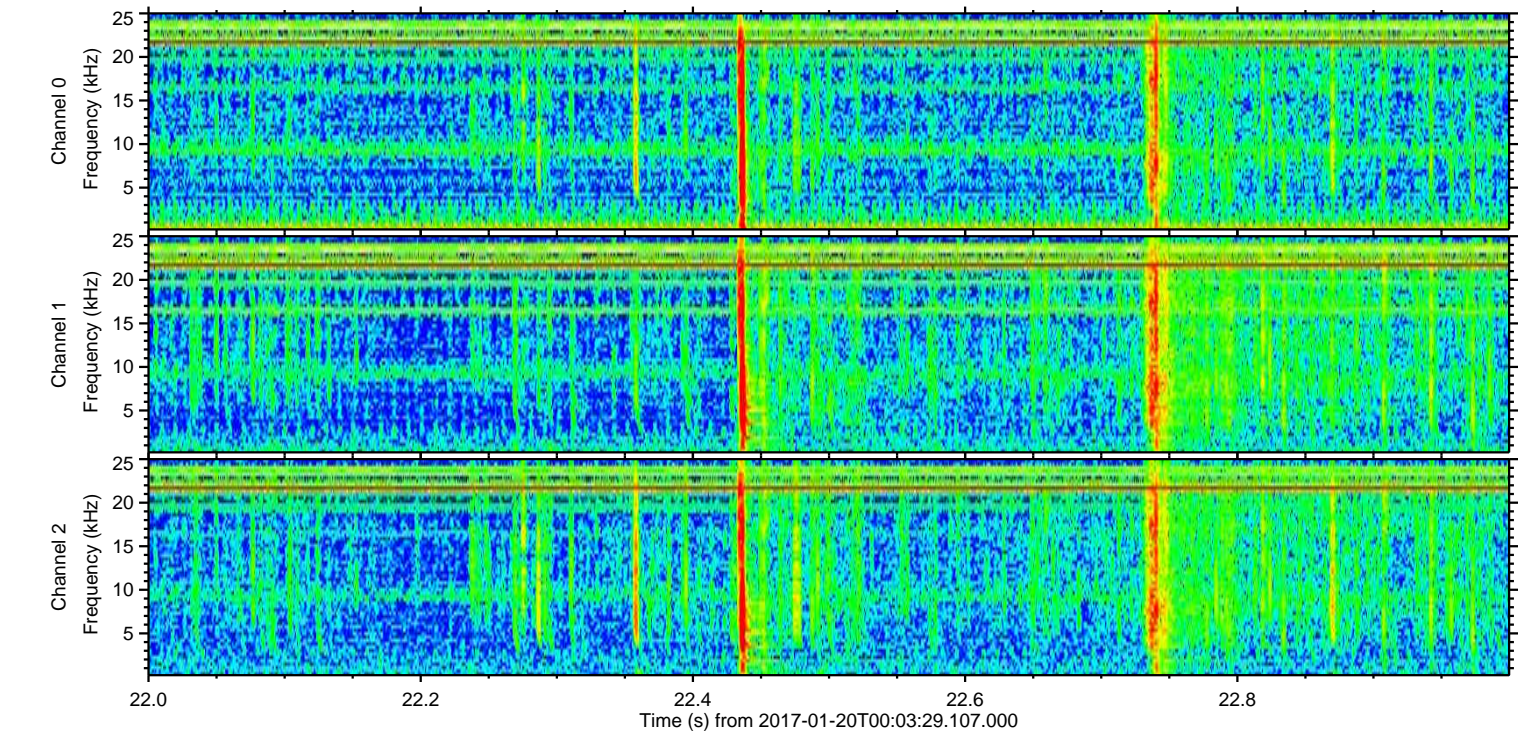
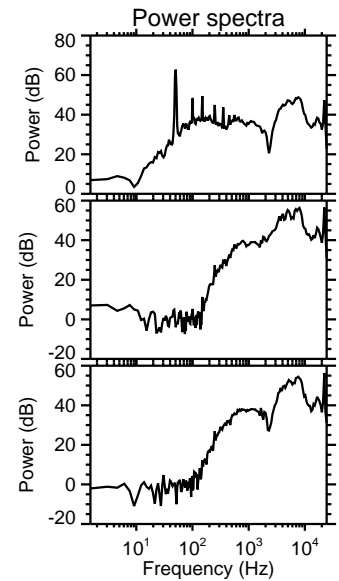
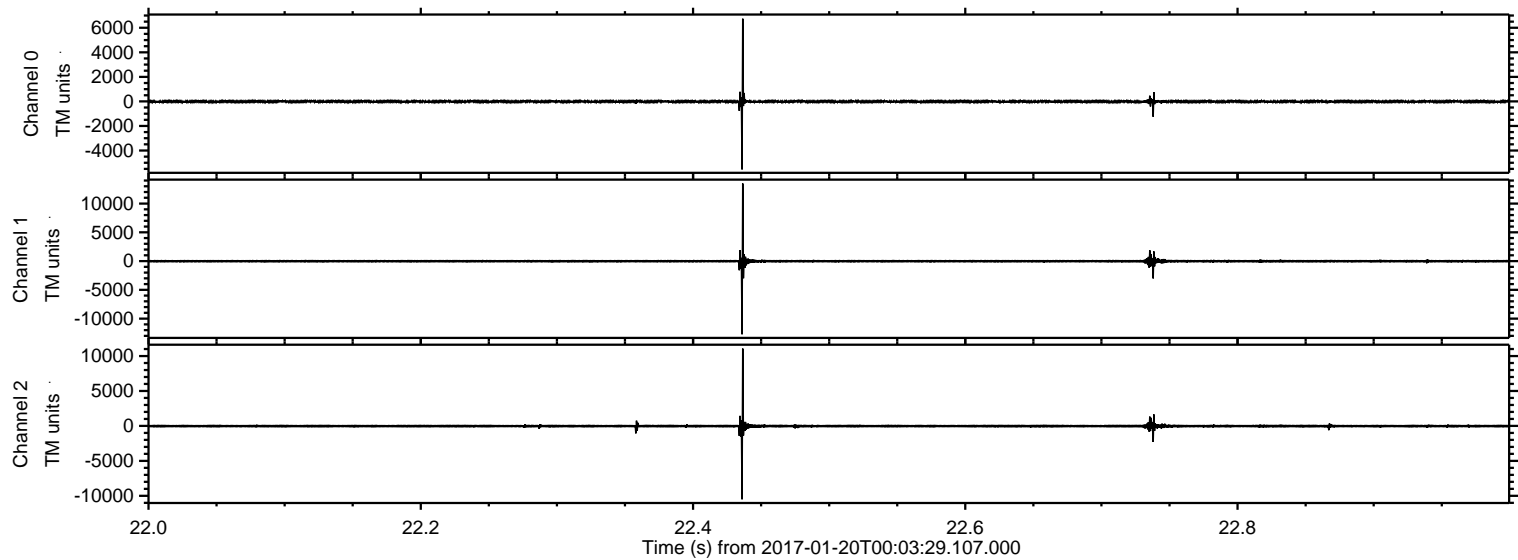

ELMAVAN 3D WAVEFORMS (Measured data sampled at 50 kHz) 51000 packets of 144 samples from 2017-01-20T00:03:29.107.000. Part 26/147

Processed Fri Jan 20 01:11:35 2017 by ELM ver.2012-10-06 from 001__elm20170120_000328__dat00.bin

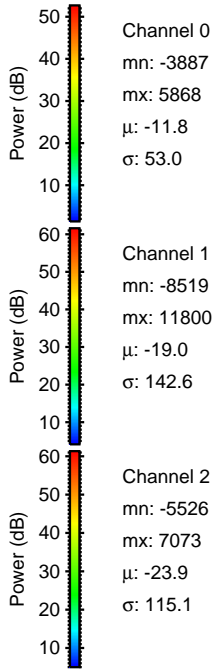
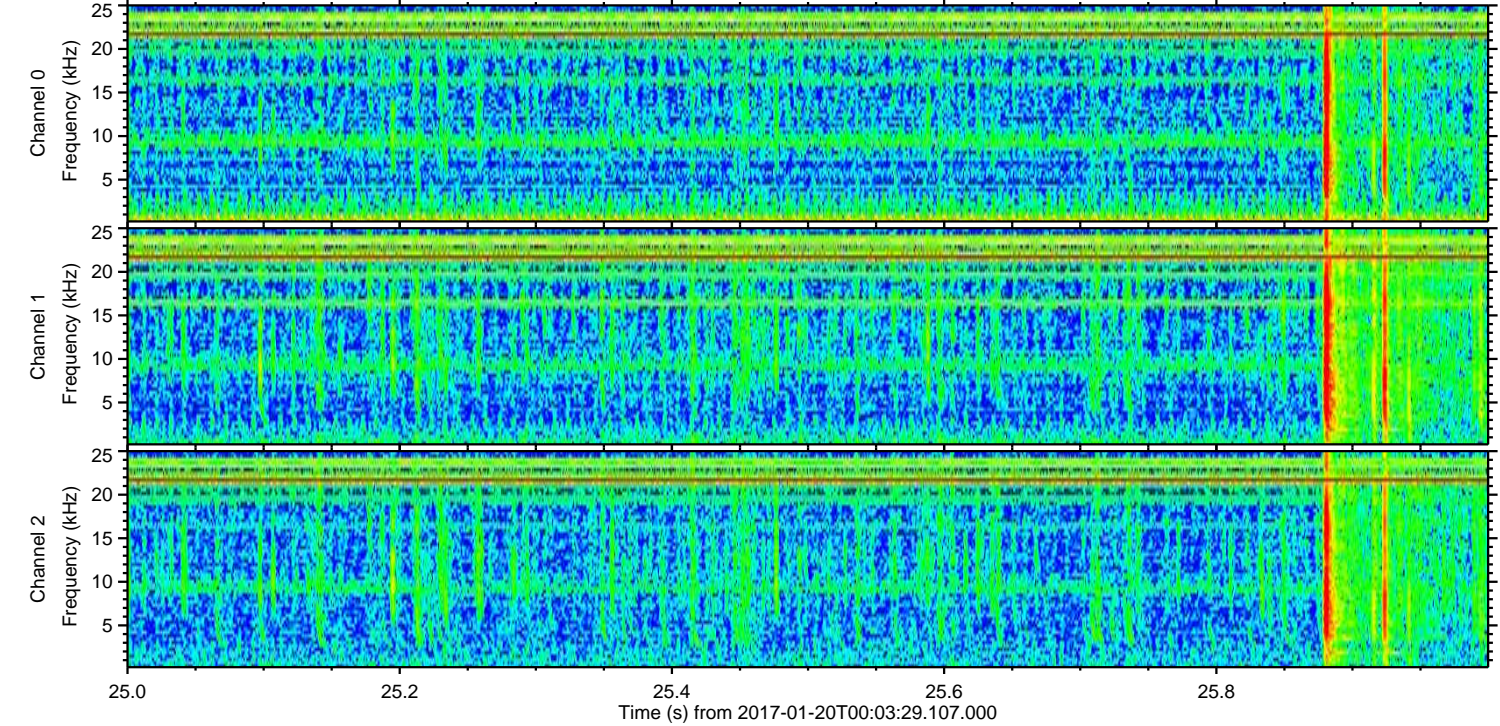
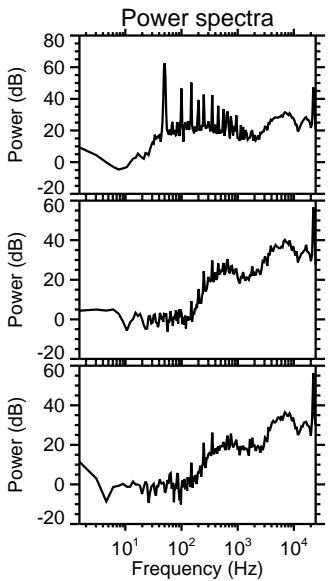
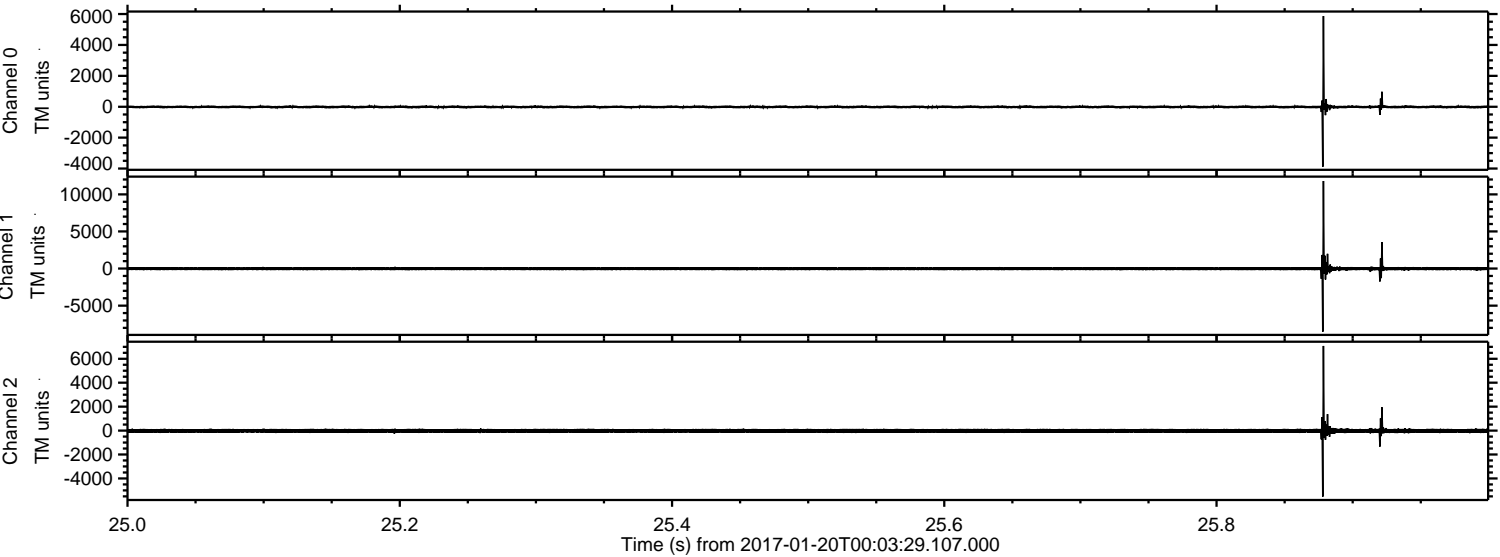

ELMAVAN 3D WAVEFORMS (Measured data sampled at 50 kHz) 51000 packets of 144 samples from 2017-01-20T00:03:29.107.000. Part 101/147

Processed Fri Jan 20 01:11:35 2017 by ELM ver.2012-10-06 from 001__elm20170120_000328__dat00.bin

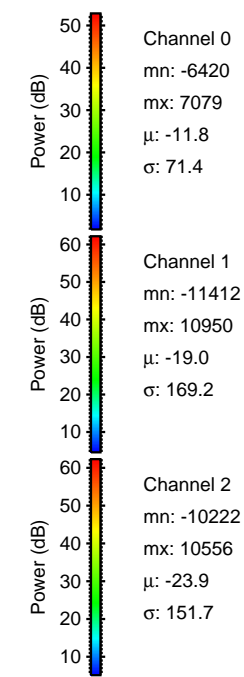
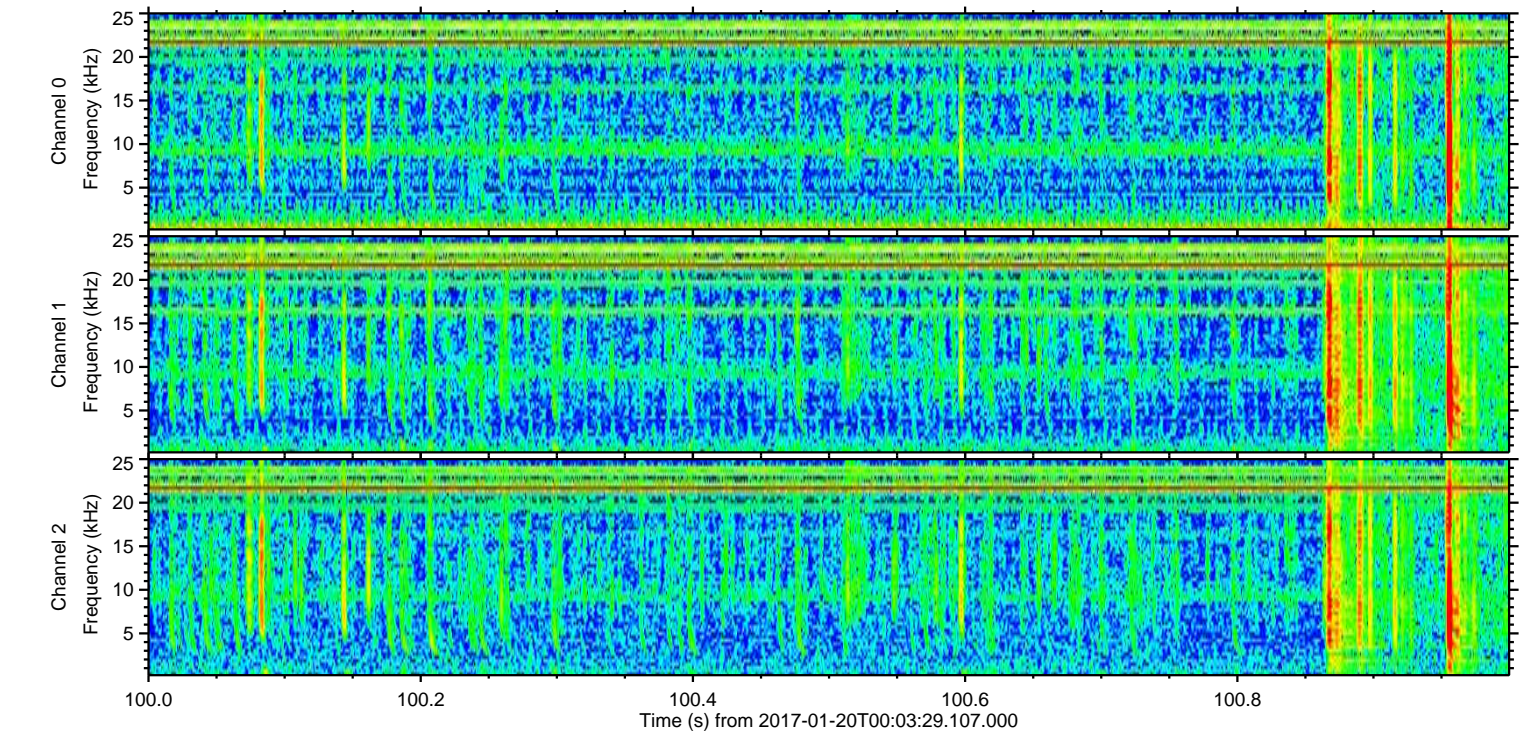
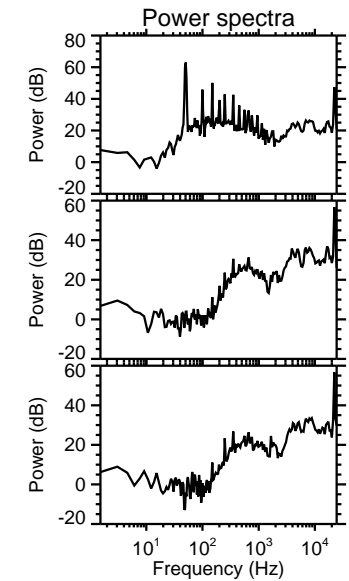
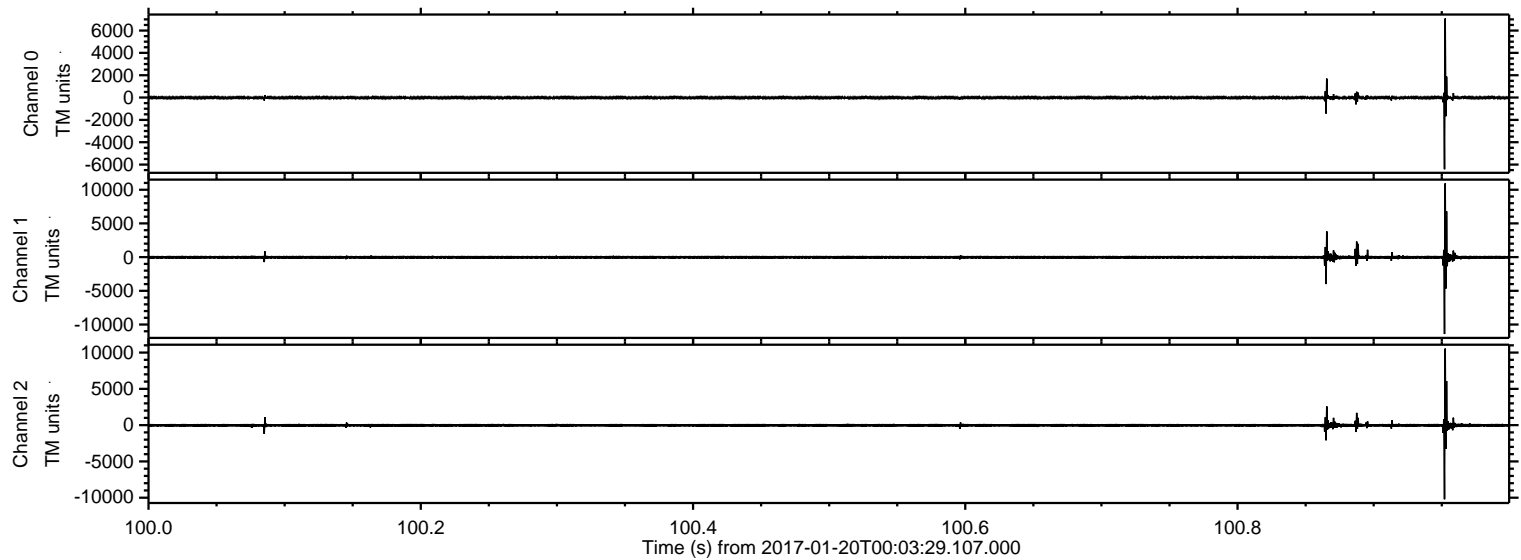

Channel 0
mn: -6420
mx: 7079
 μ : -11.8
 σ : 71.4

Channel 1
mn: -11412
mx: 10950
 μ : -19.0
 σ : 169.2

Channel 2
mn: -10222
mx: 10556
 μ : -23.9
 σ : 151.7

ELMAVAN 3D WAVEFORMS (Measured data sampled at 50 kHz) 51000 packets of 144 samples from 2017-01-20T00:03:29.107.000. Part 21/147

Processed Fri Jan 20 01:11:36 2017 by ELM ver.2012-10-06 from 001__elm20170120_000328__dat00.bin

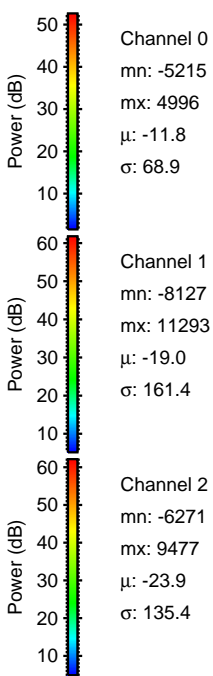
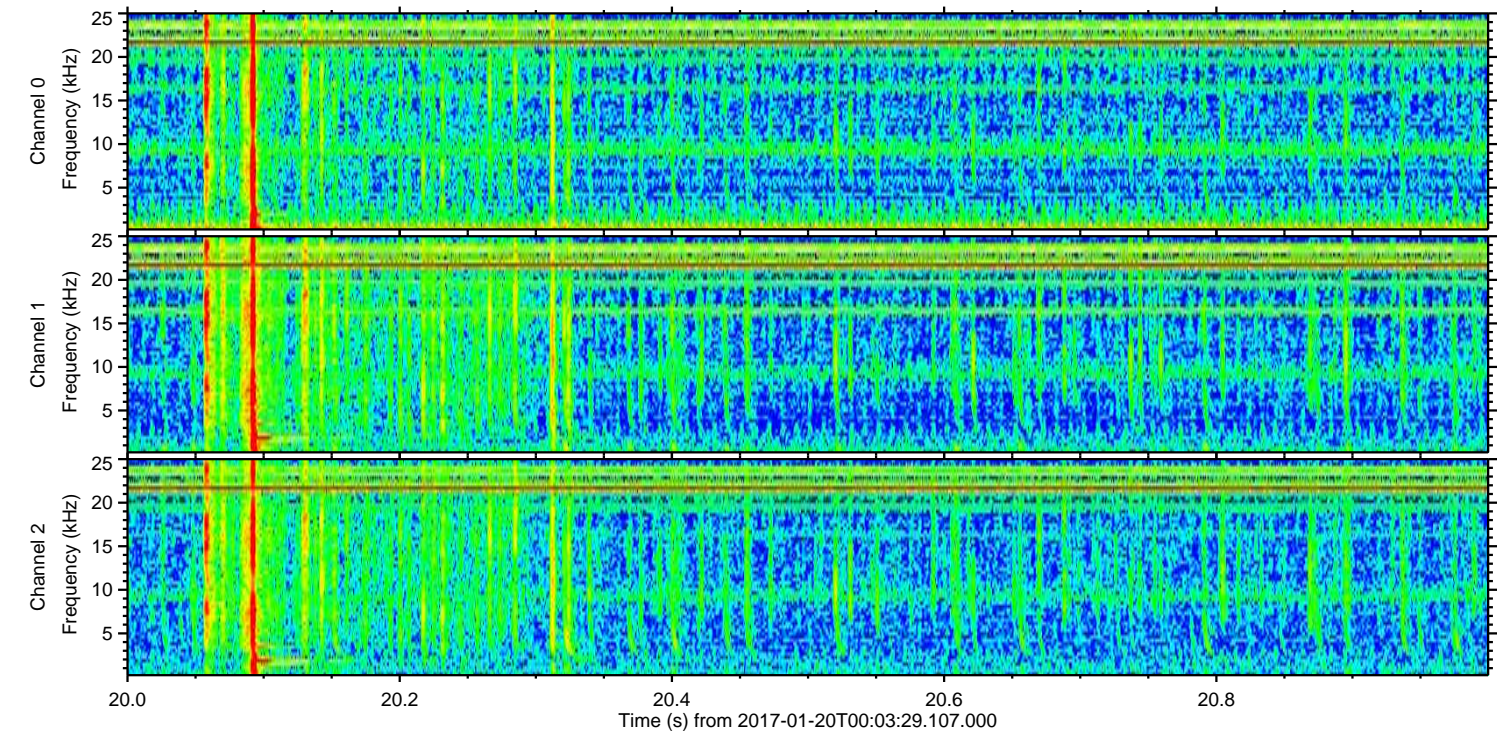
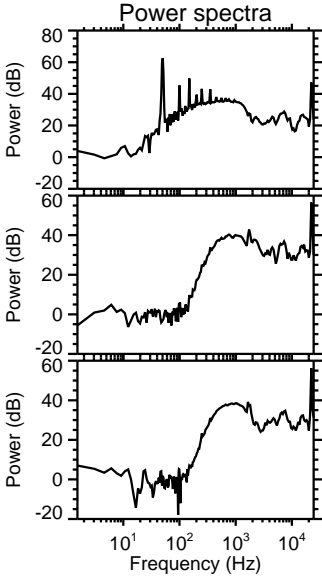
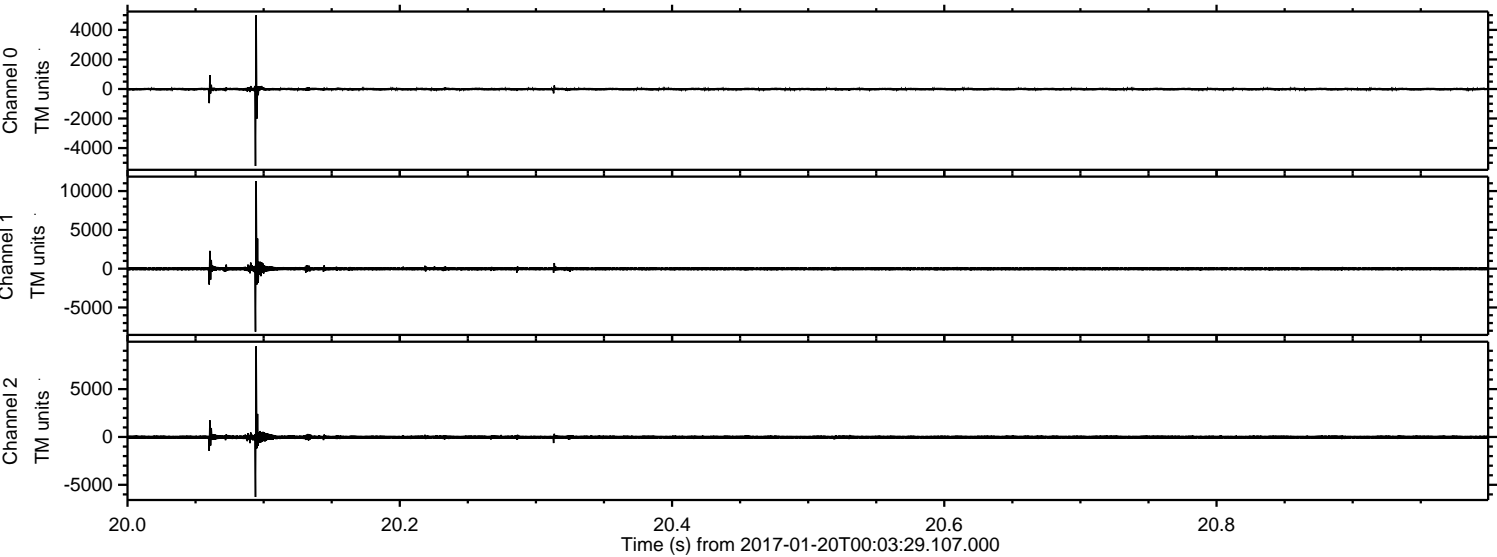

ELMAVAN 3D WAVEFORMS (Measured data sampled at 50 kHz) 51000 packets of 144 samples from 2017-01-20T00:03:29.107.000. Part 132/147

Processed Fri Jan 20 01:11:37 2017 by ELM ver.2012-10-06 from 001__elm20170120_000328__dat00.bin

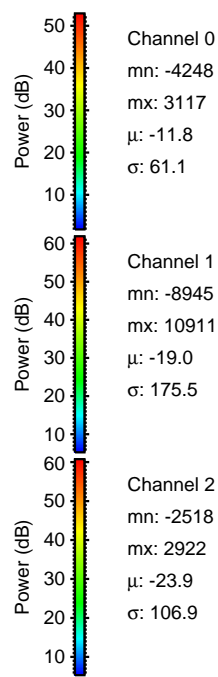
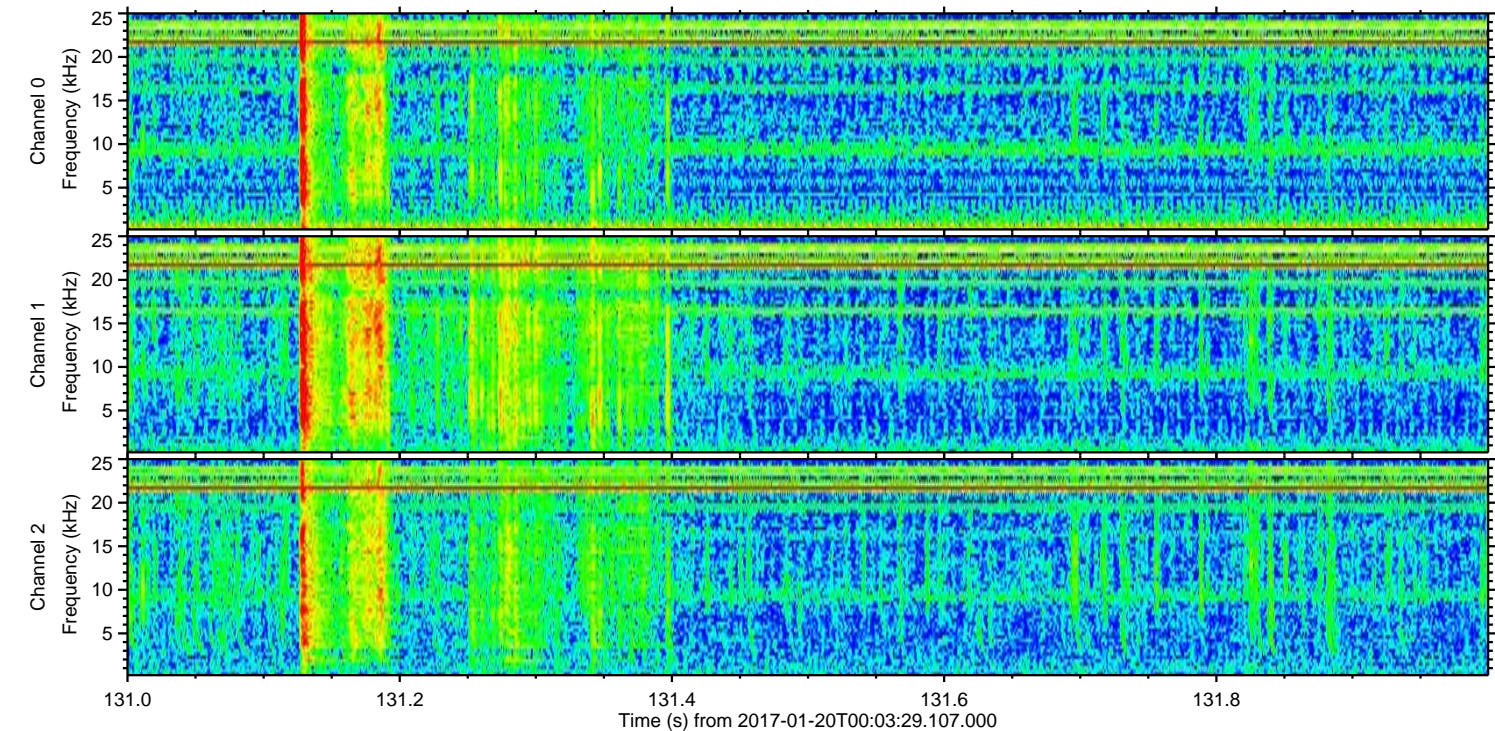
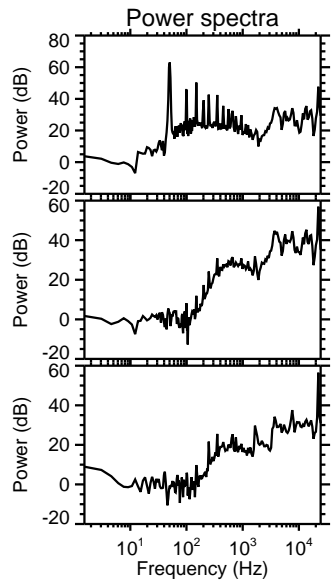
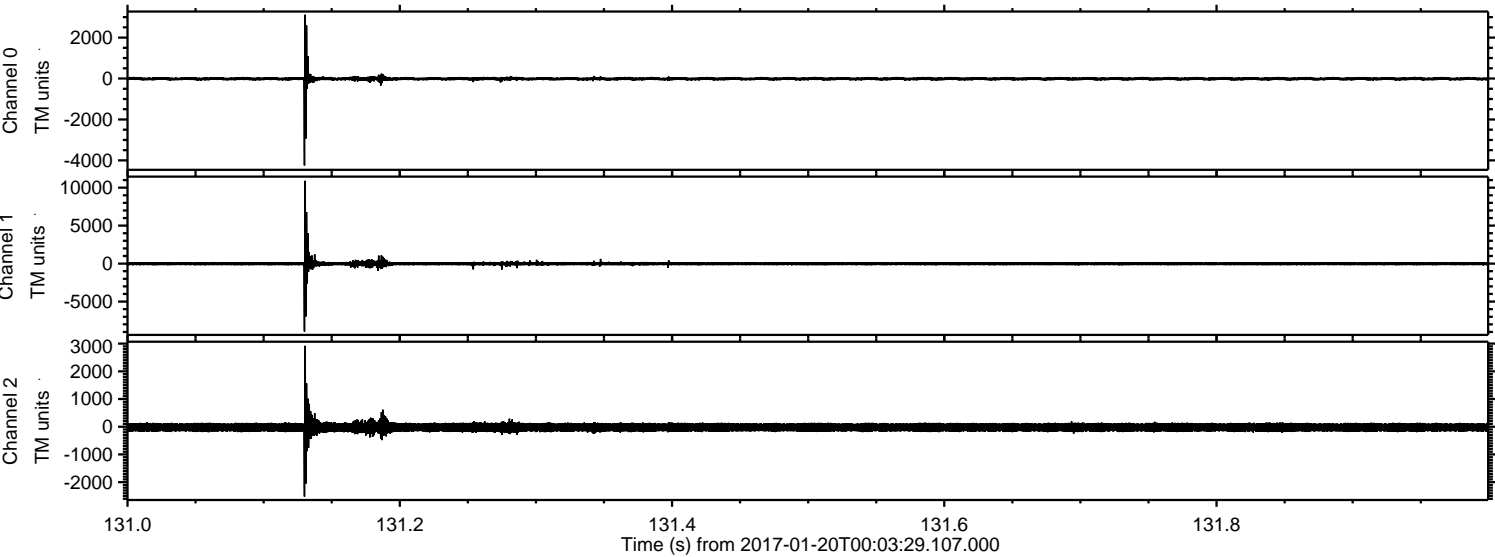

Channel 0
mn: -4248
mx: 3117
 μ : -11.8
 σ : 61.1

Channel 1
mn: -8945
mx: 10911
 μ : -19.0
 σ : 175.5

Channel 2
mn: -2518
mx: 2922
 μ : -23.9
 σ : 106.9

Processed Fri Jan 20 01:11:38 2017 by ELM ver.2012-10-06 from 001__elm20170120_000328__dat00.bin

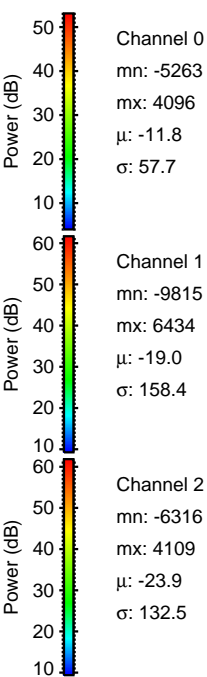
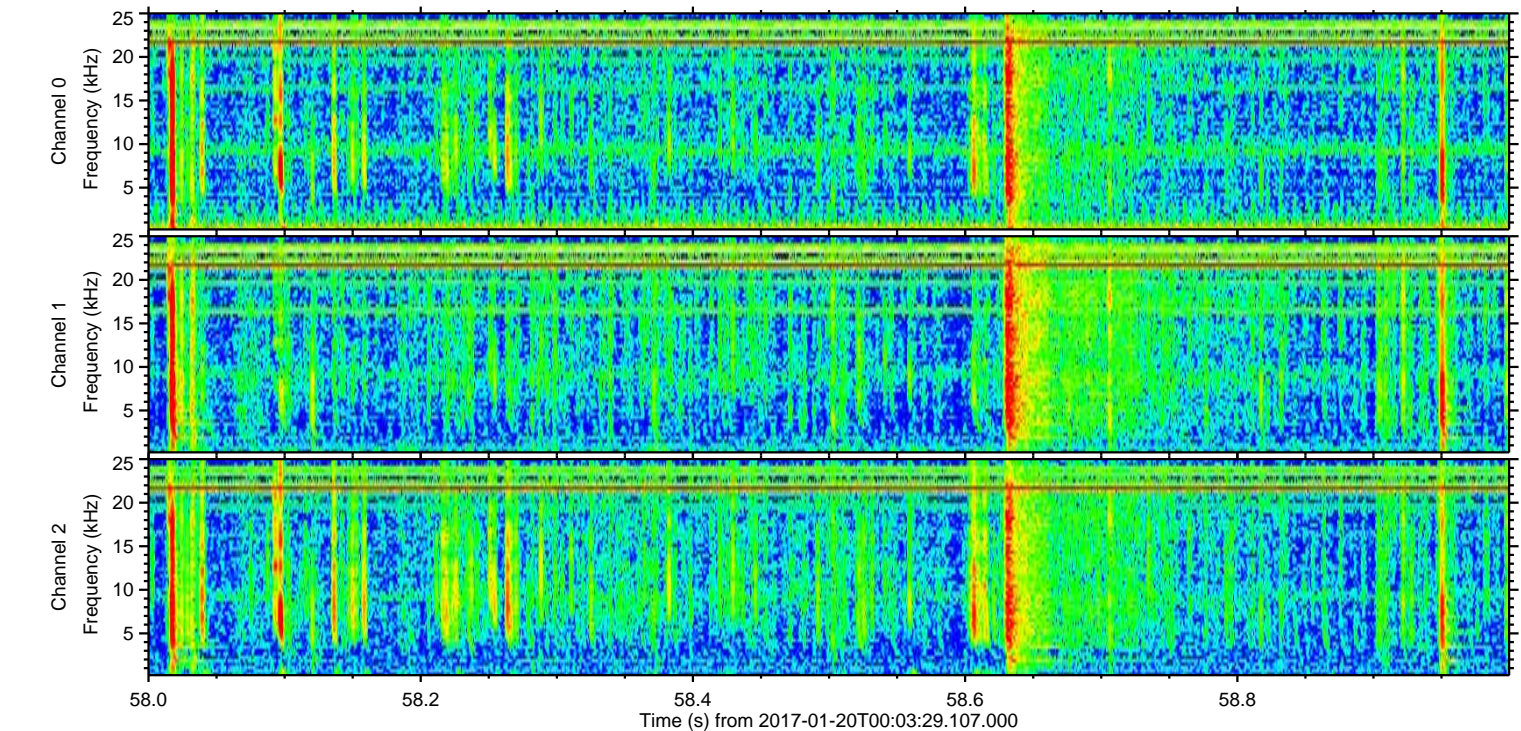
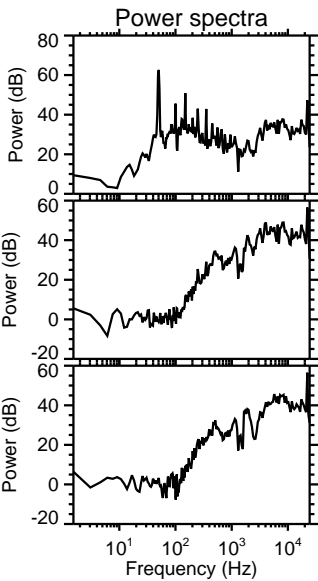
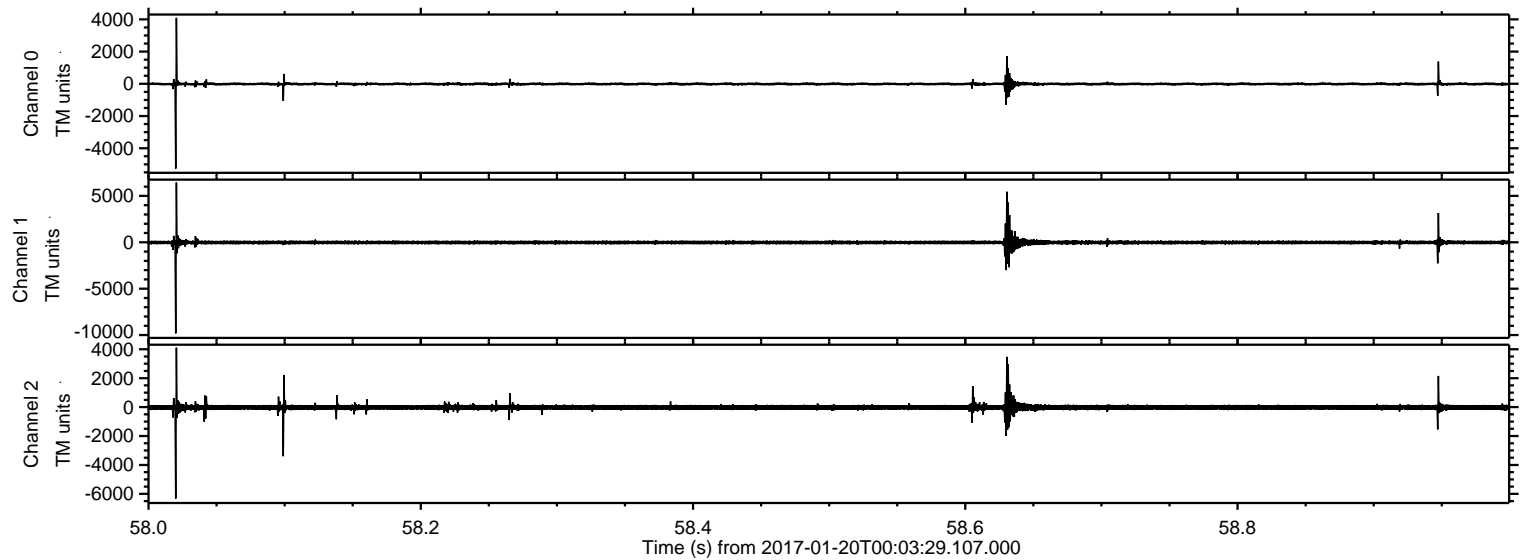

ELMAVAN 3D WAVEFORMS (Measured data sampled at 50 kHz) 51000 packets of 144 samples from 2017-01-20T00:03:29.107.000. Part 141/147

Processed Fri Jan 20 01:11:39 2017 by ELM ver.2012-10-06 from 001__elm20170120_000328__dat00.bin

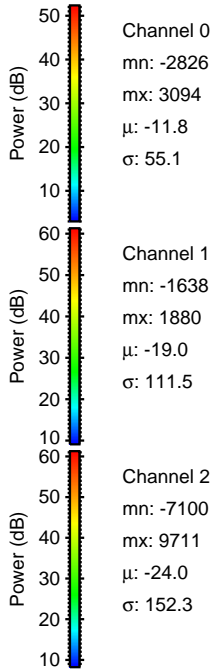
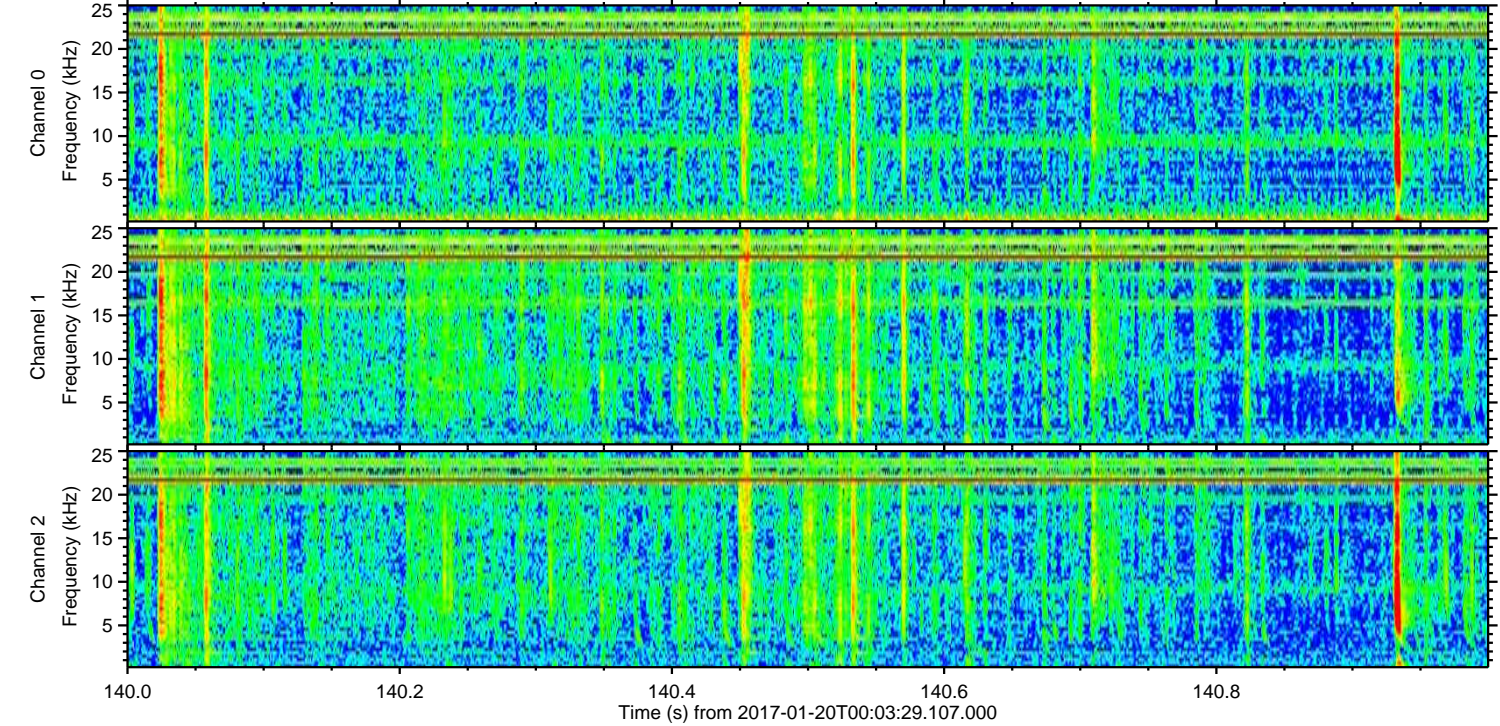
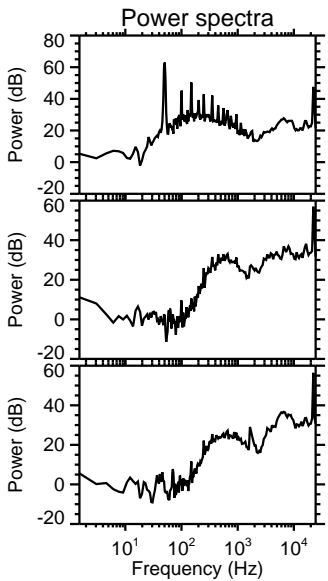
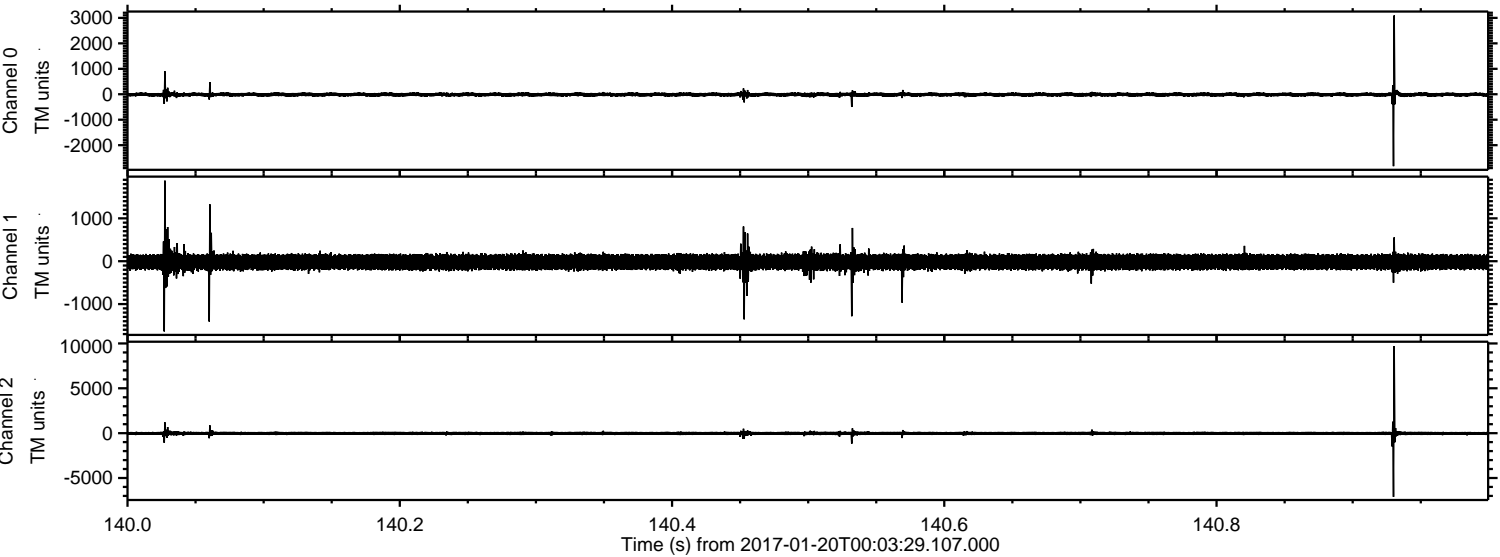

Processed Fri Jan 20 01:11:40 2017 by ELM ver.2012-10-06 from 001__elm20170120_000328__dat00.bin

