

ELMAVAN 3D WAVEFORMS (Measured data sampled at 50 kHz) 51000 packets of 144 samples from 2017-01-19T22:38:25.696.999.

Processed Thu Jan 19 23:45:39 2017 by ELM ver.2012-10-06 from 001__elm20170119_223824__dat00.bin

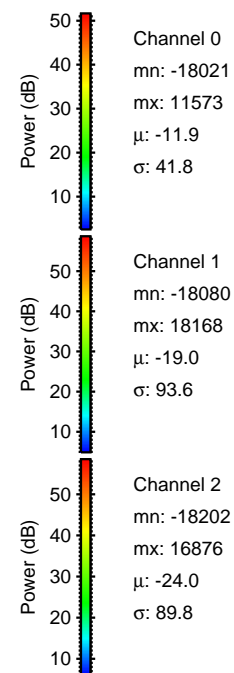

Processed Thu Jan 19 23:45:50 2017 by ELM ver.2012-10-06 from 001__elm20170119_223824__dat00.bin

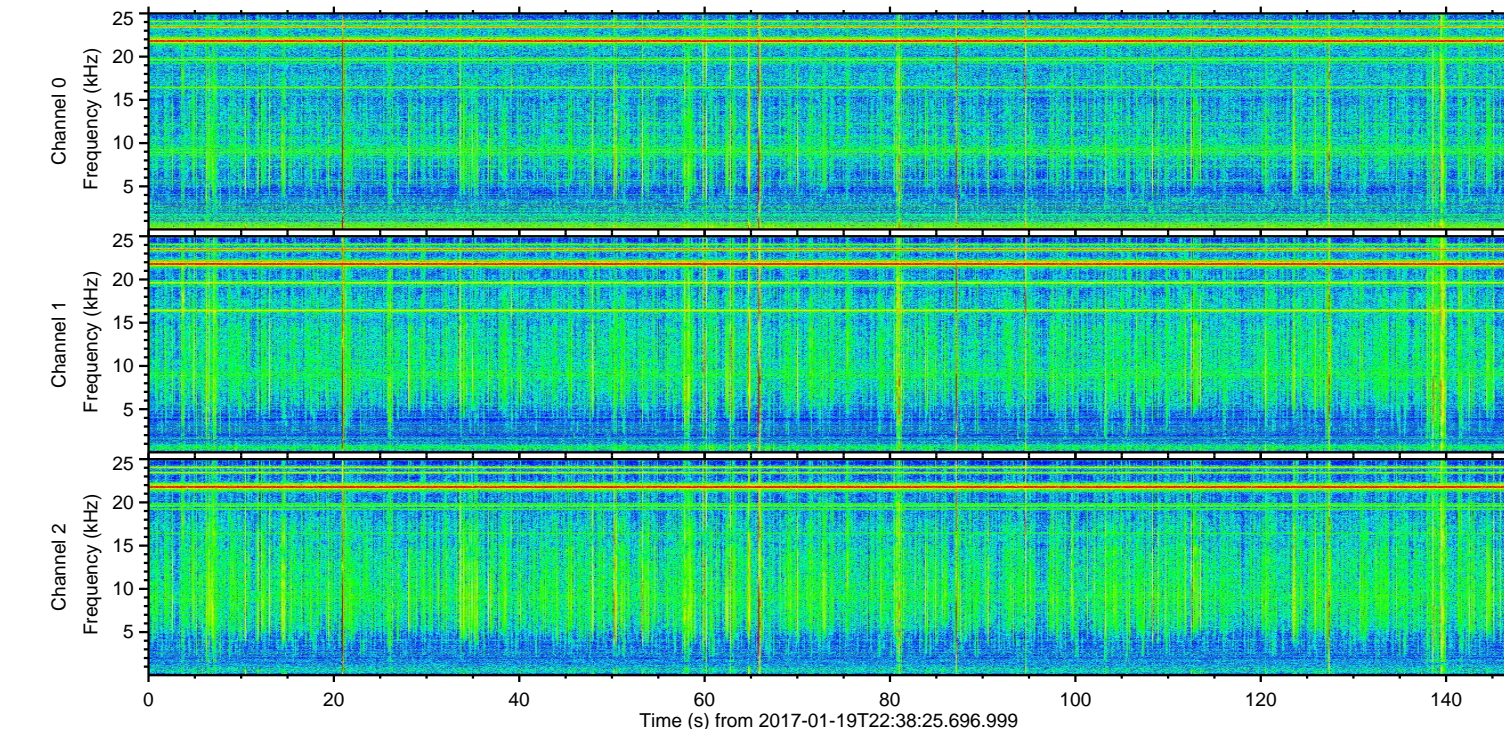
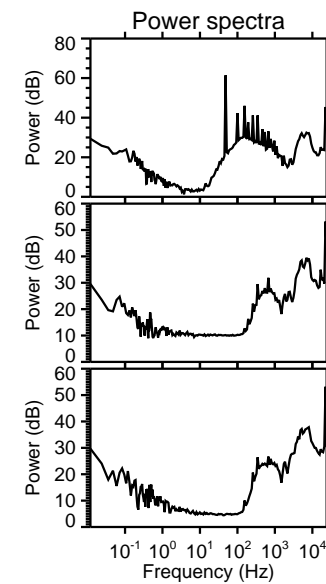
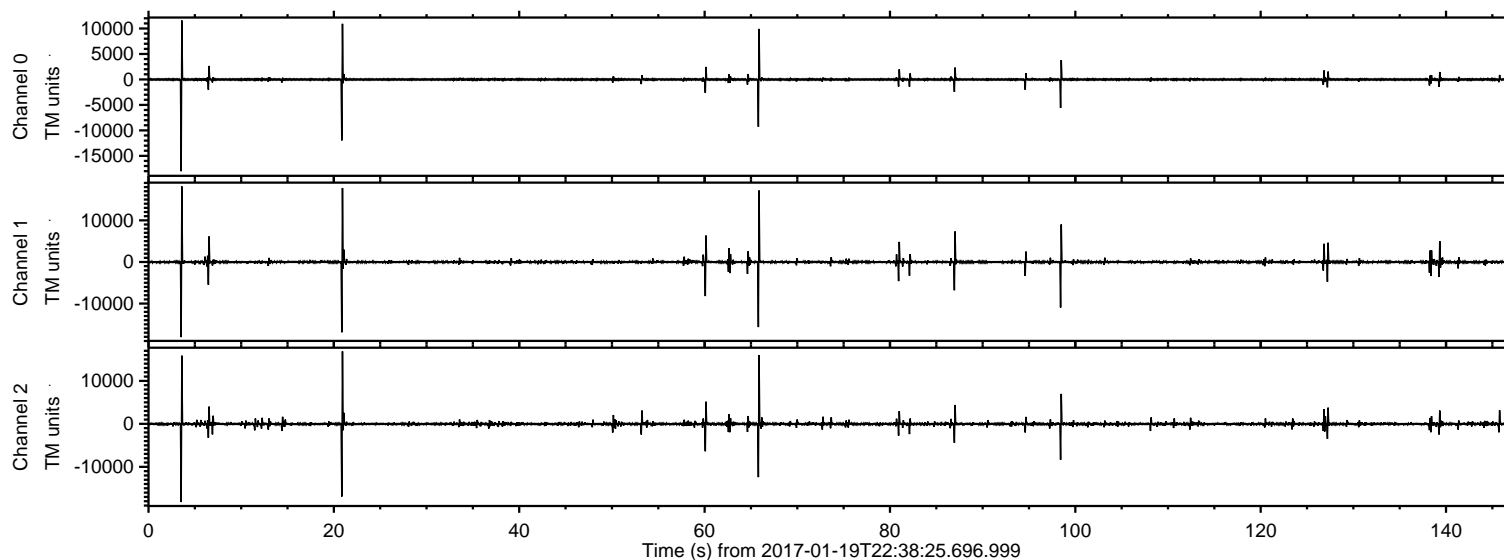
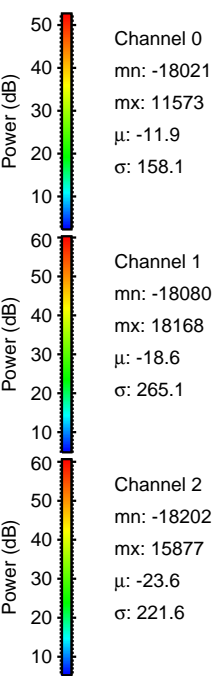
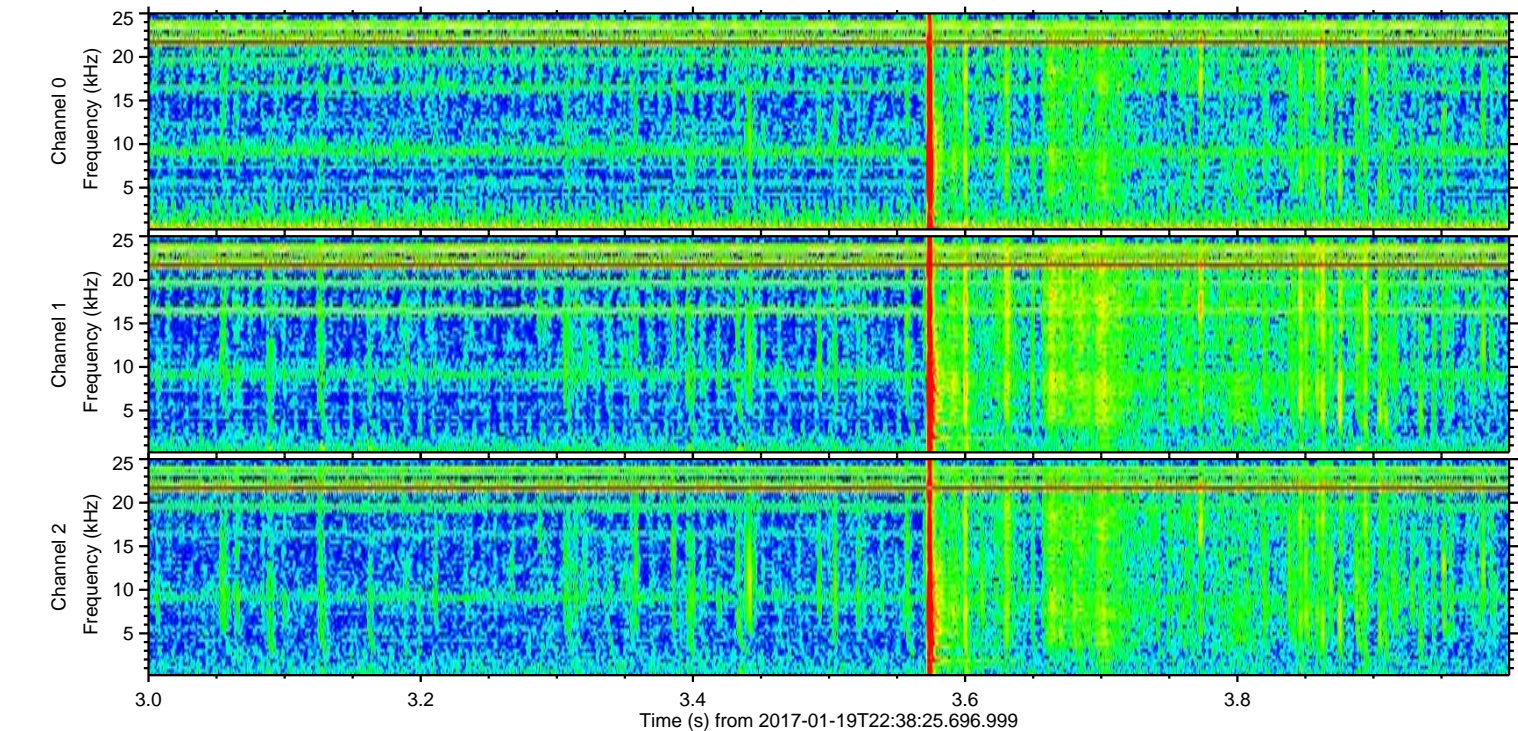
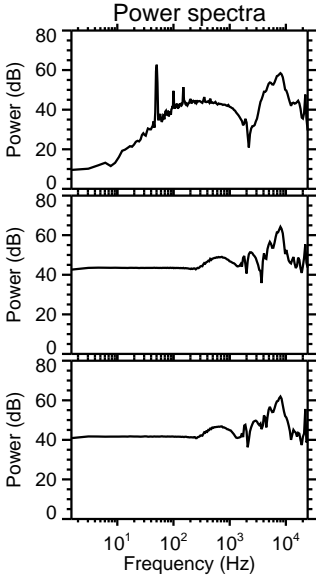
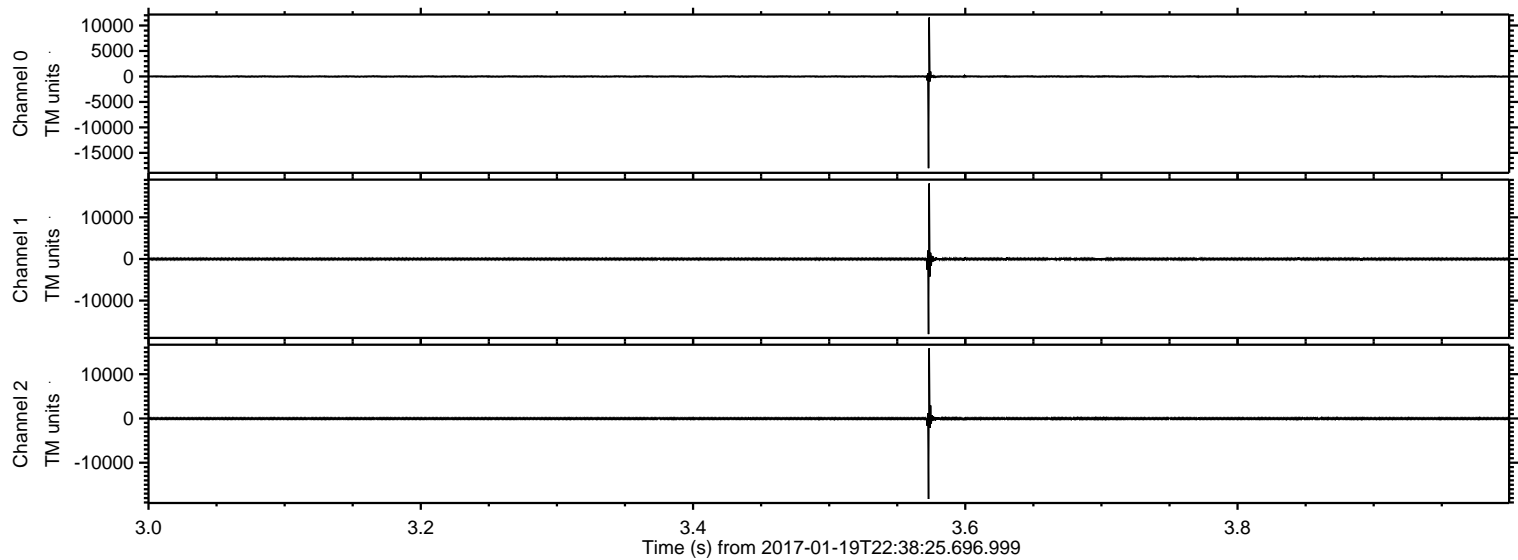

ELMAVAN 3D WAVEFORMS (Measured data sampled at 50 kHz) 51000 packets of 144 samples from 2017-01-19T22:38:25.696.999. Part 21/147

Processed Thu Jan 19 23:45:51 2017 by ELM ver.2012-10-06 from 001__elm20170119_223824__dat00.bin

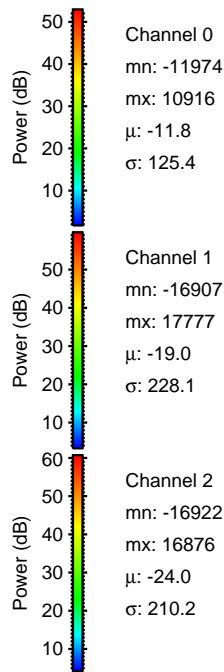
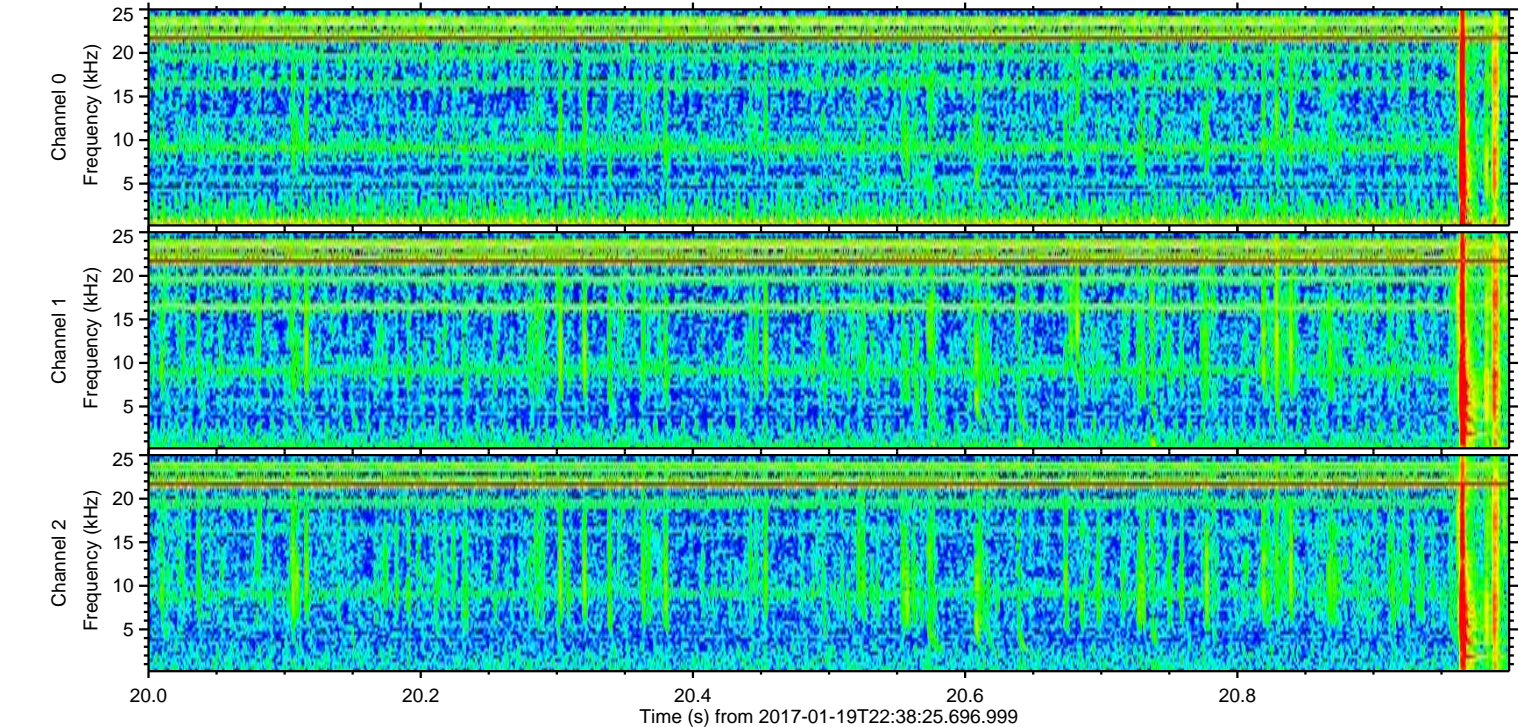
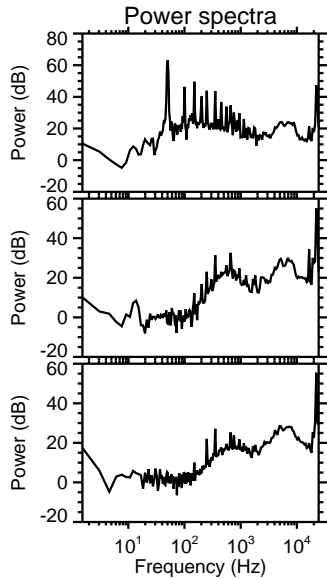
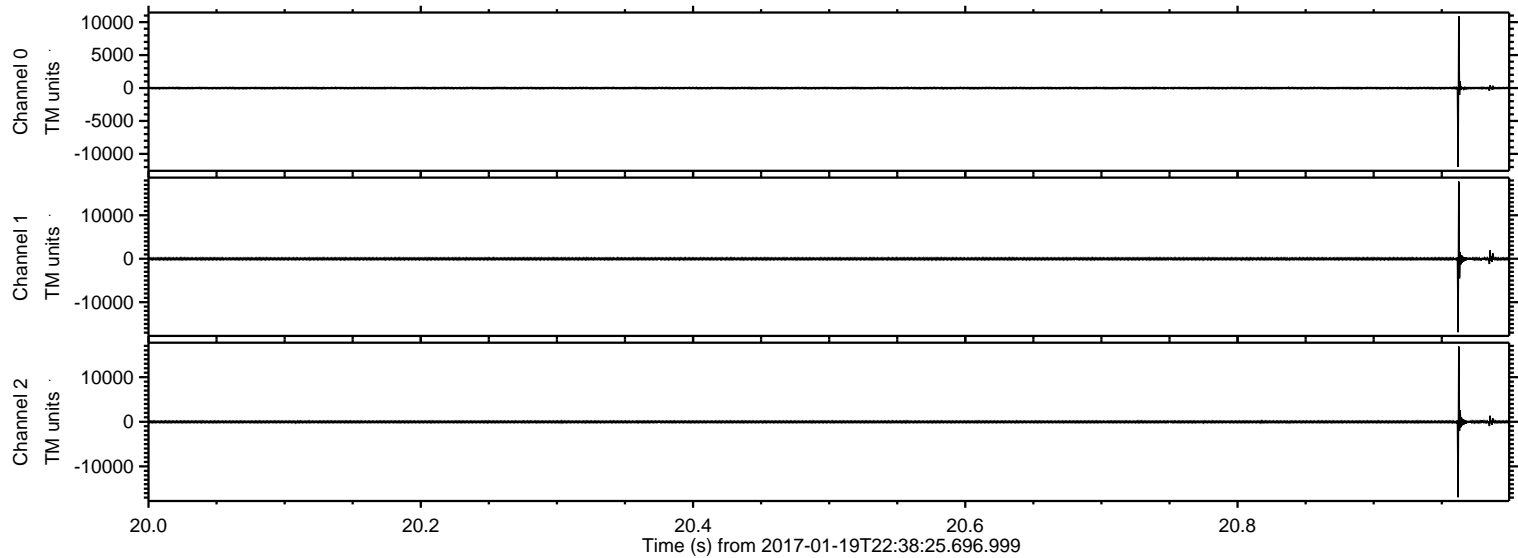

Processed Thu Jan 19 23:45:52 2017 by ELM ver.2012-10-06 from 001__elm20170119_223824__dat00.bin

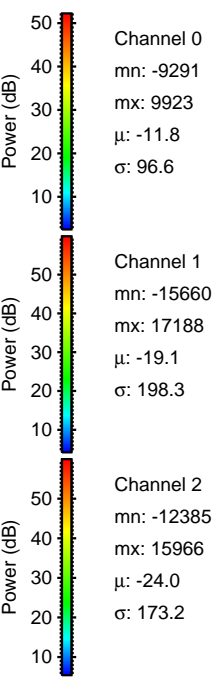
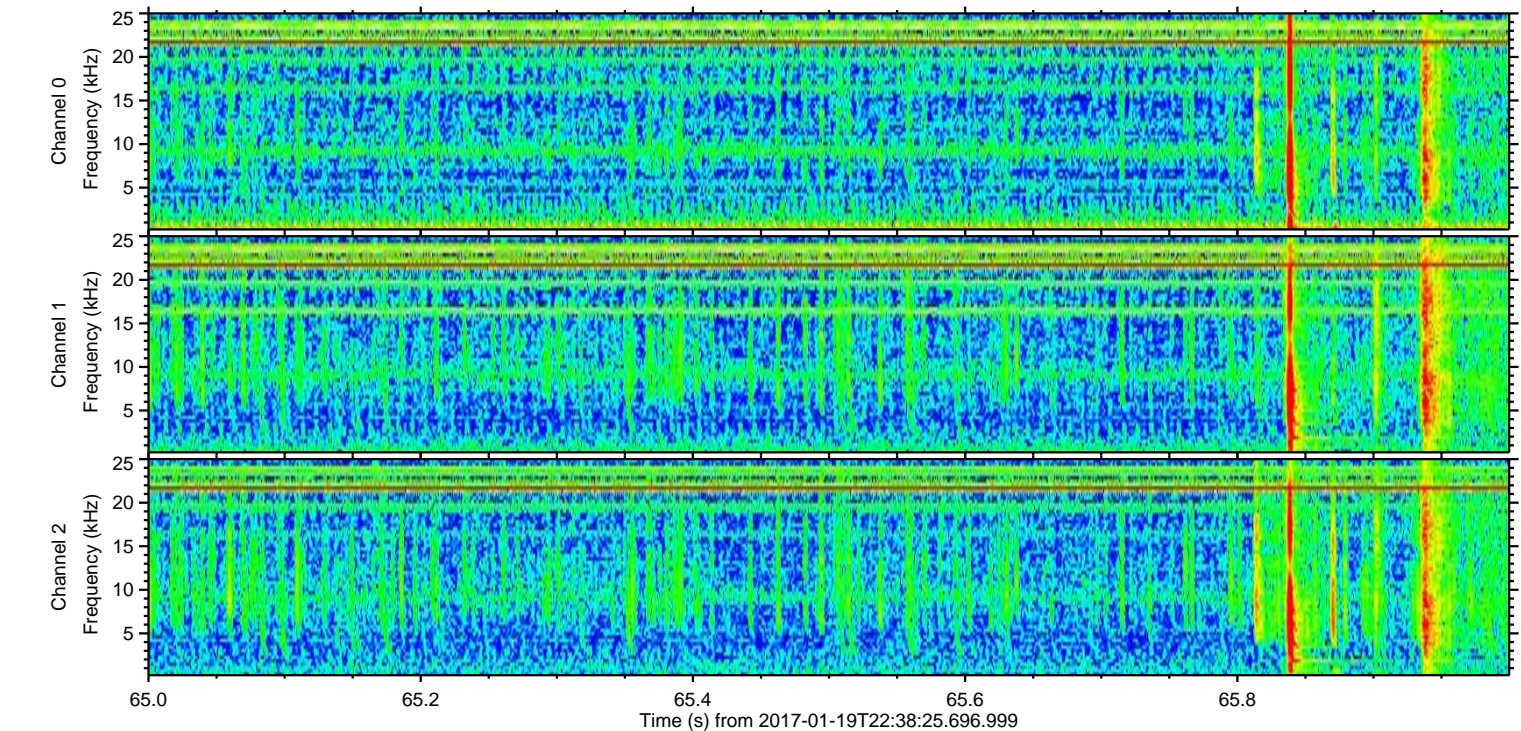
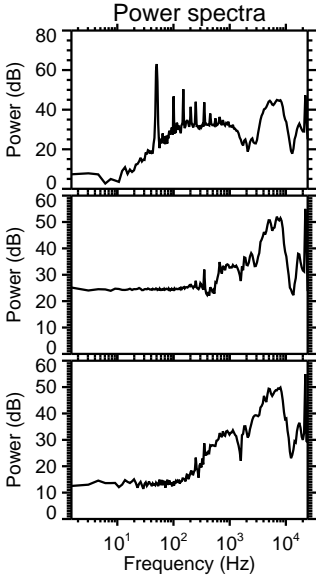
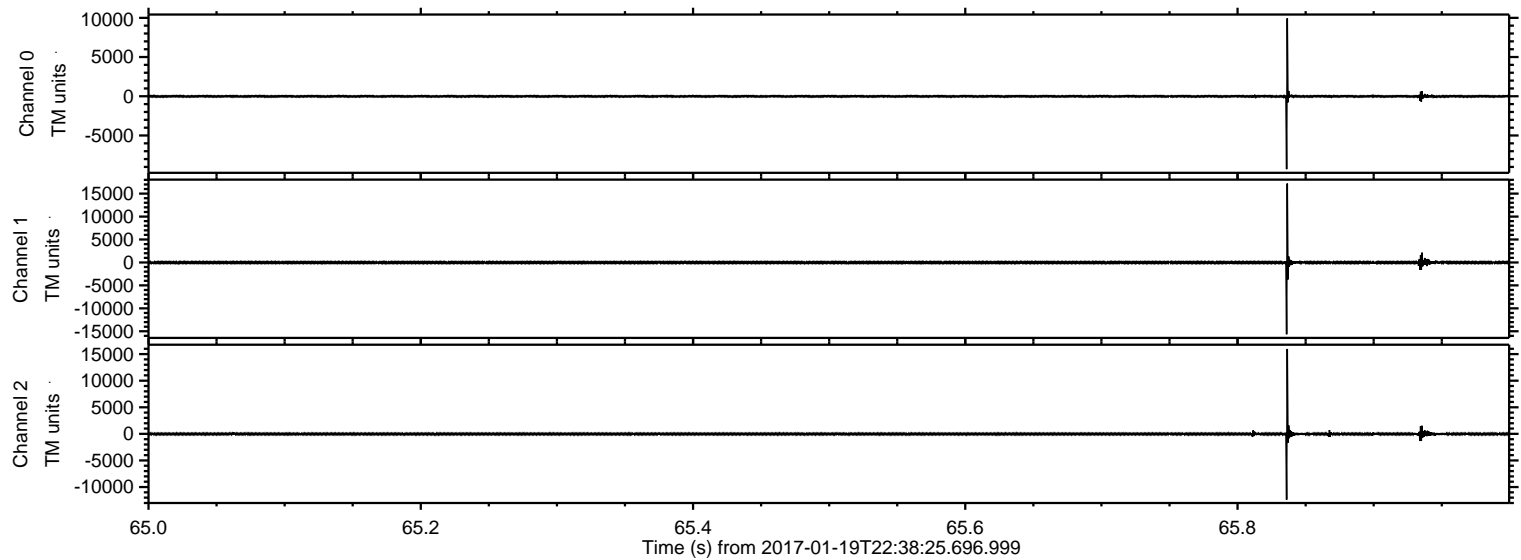

Processed Thu Jan 19 23:45:53 2017 by ELM ver.2012-10-06 from 001__elm20170119_223824__dat00.bin

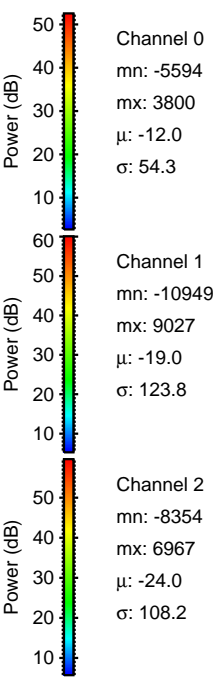
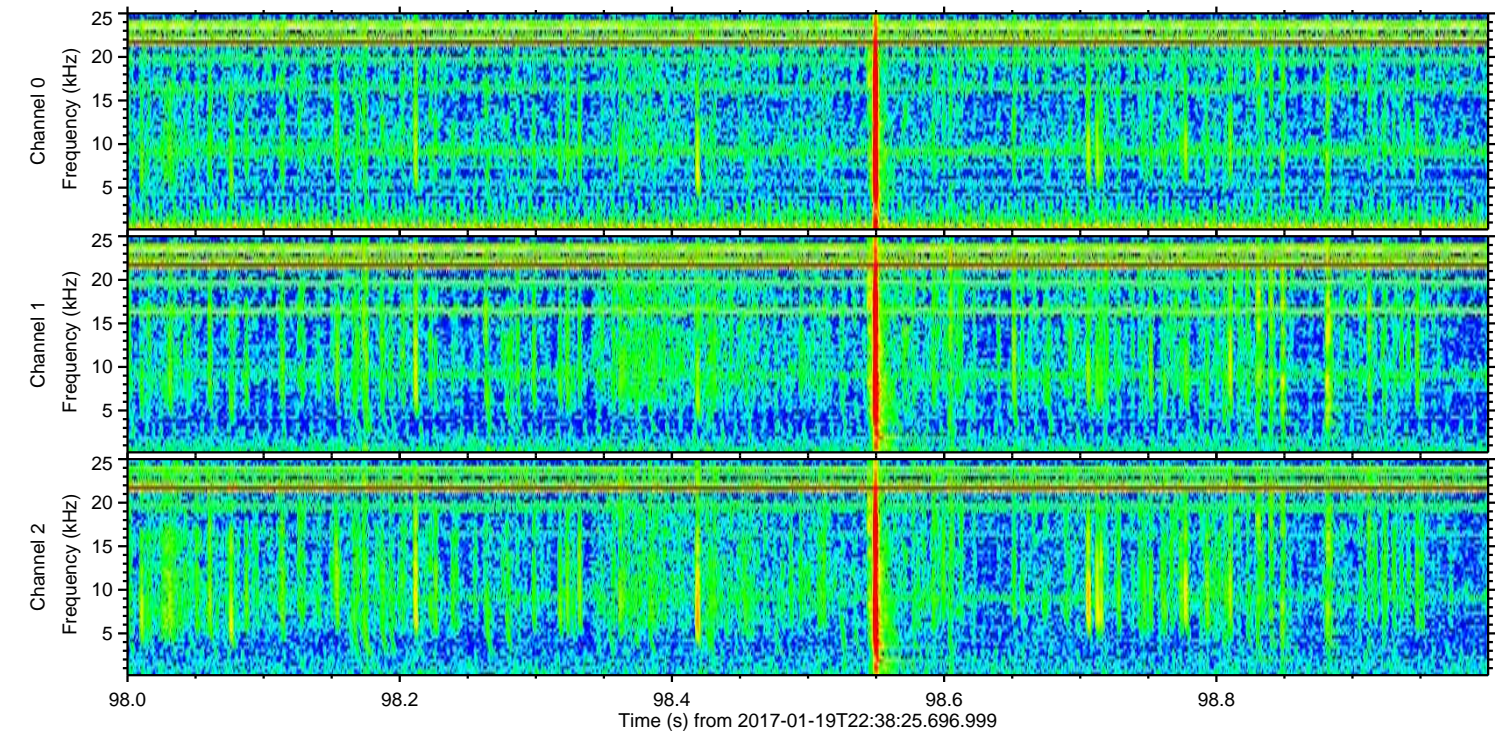
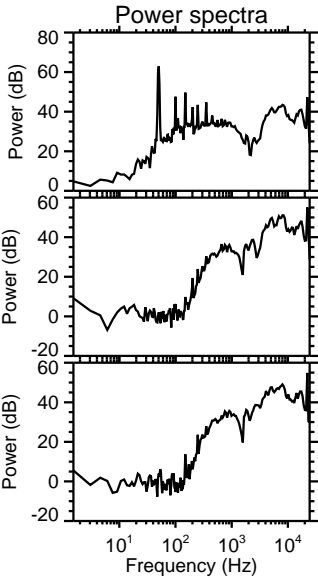
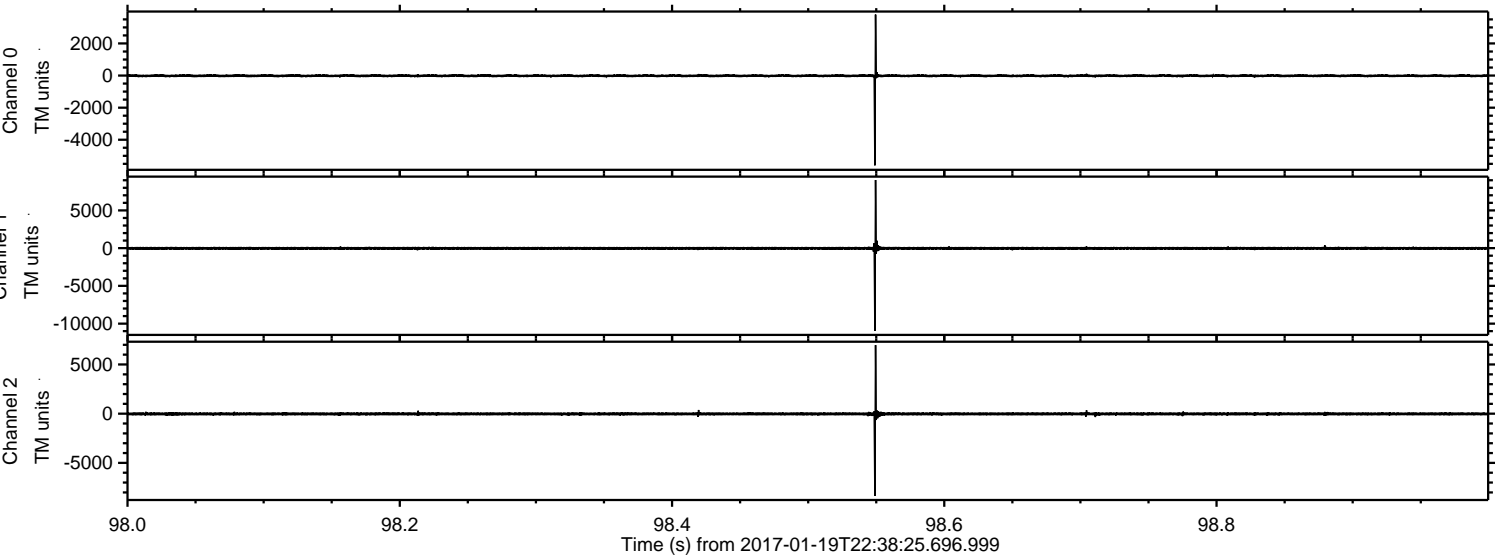

Processed Thu Jan 19 23:45:54 2017 by ELM ver.2012-10-06 from 001__elm20170119_223824__dat00.bin

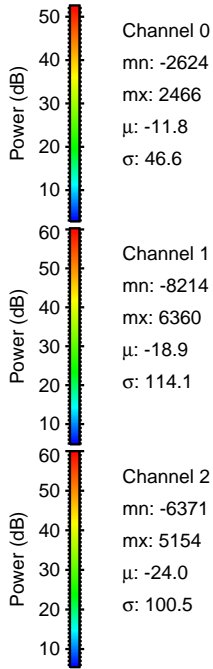
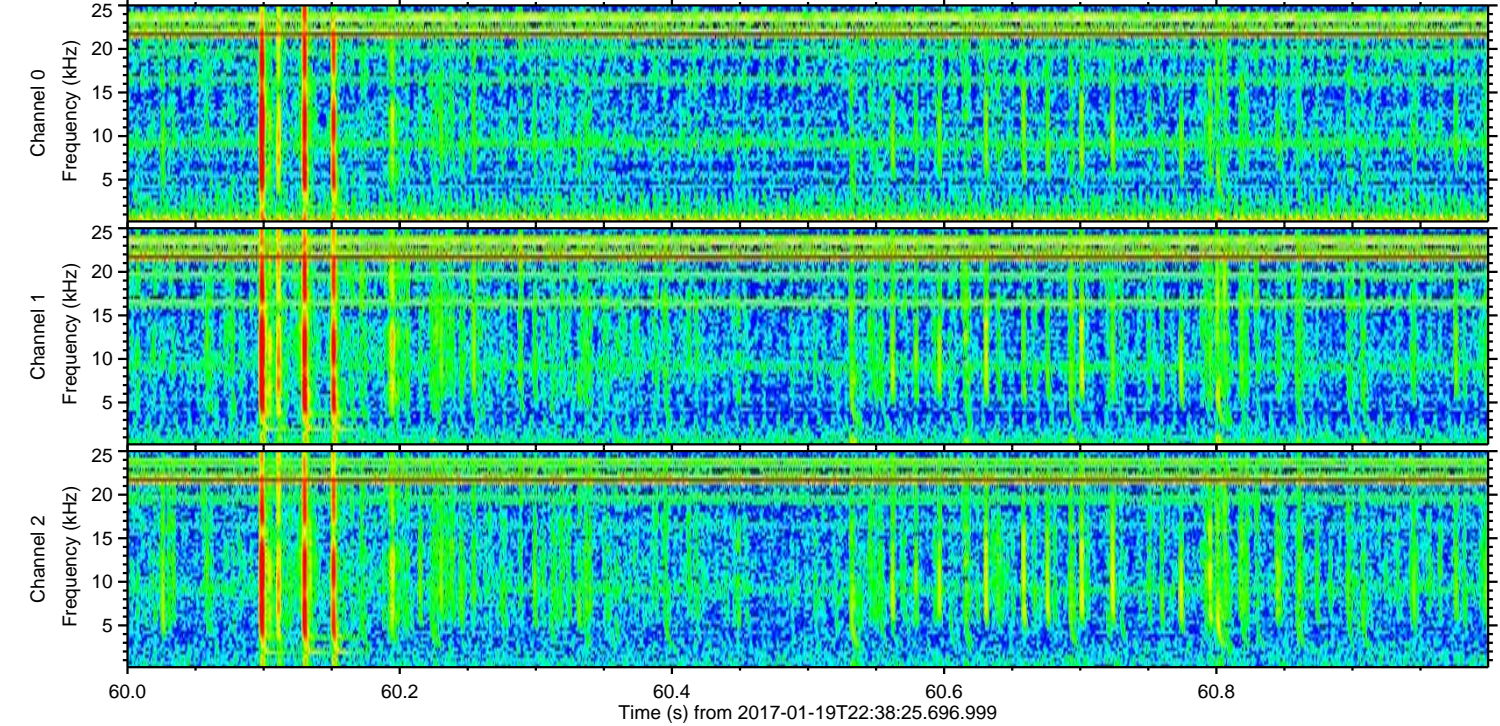
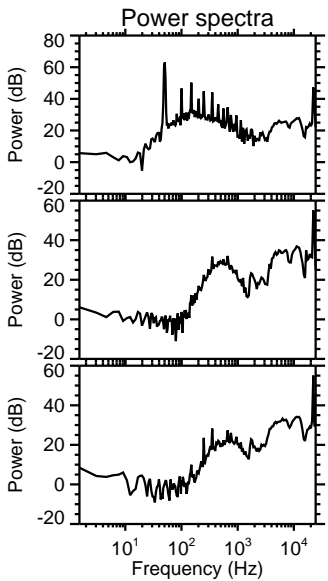
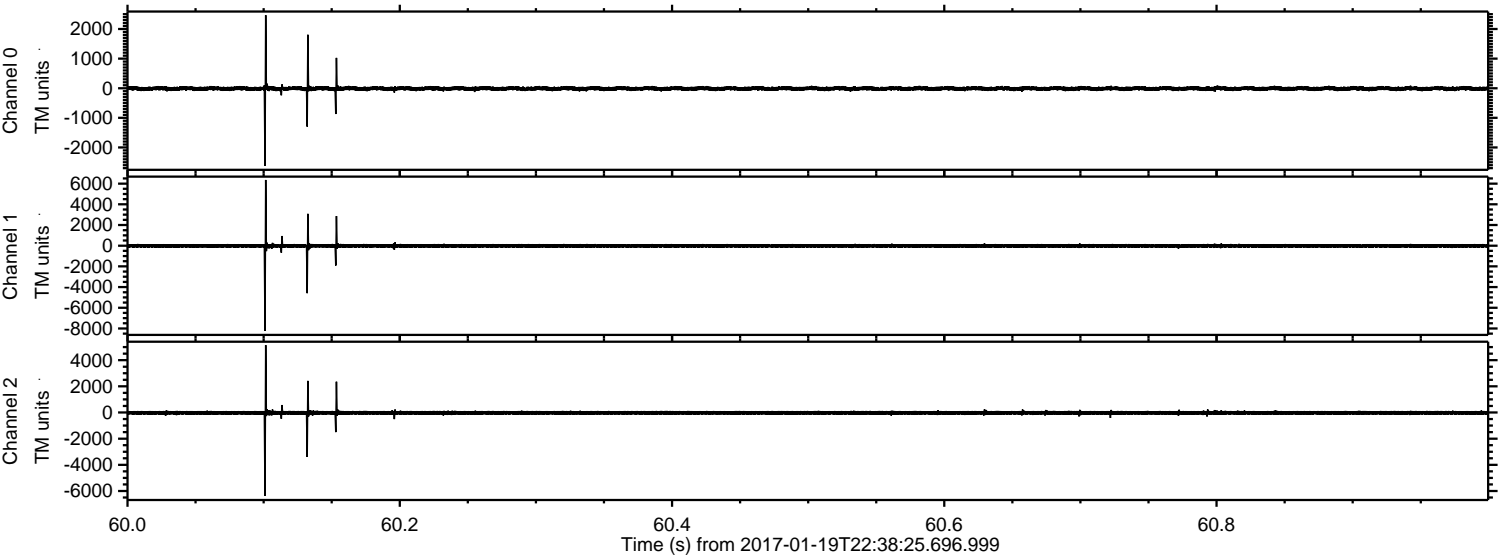

Processed Thu Jan 19 23:45:55 2017 by ELM ver.2012-10-06 from 001__elm20170119_223824__dat00.bin

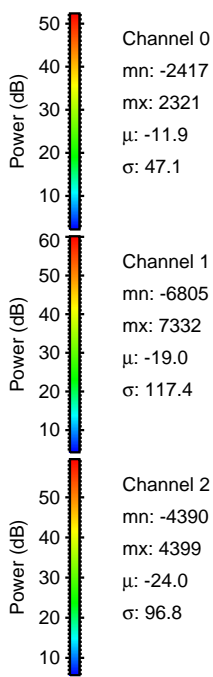
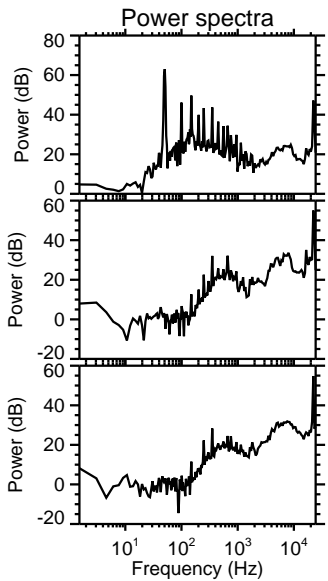
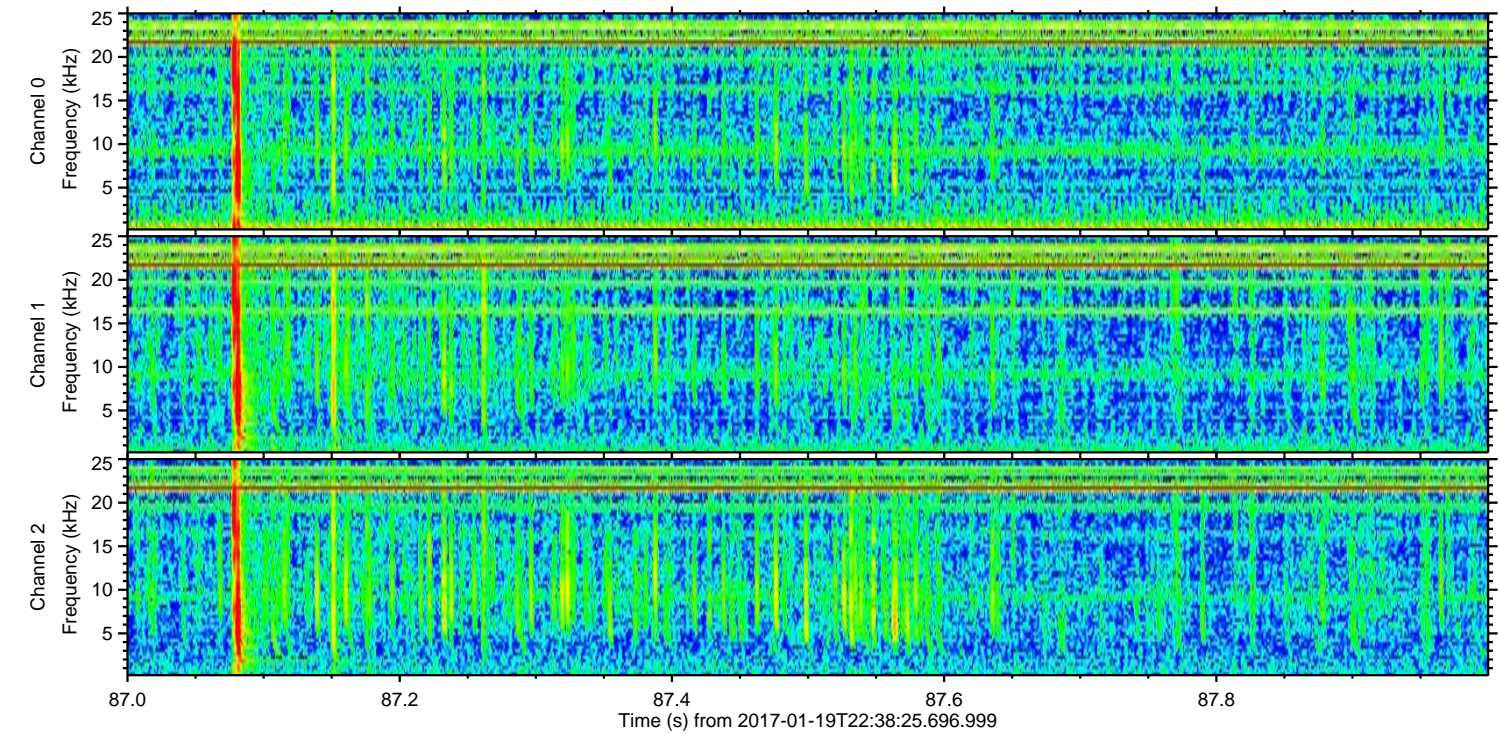
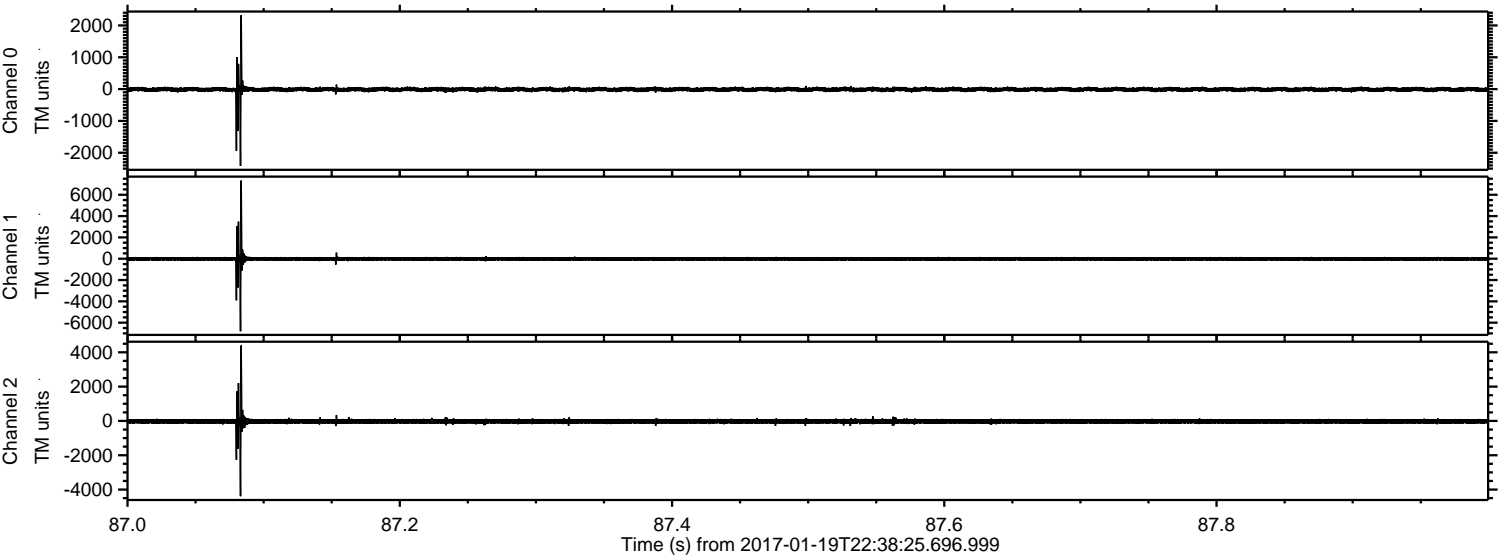

ELMAVAN 3D WAVEFORMS (Measured data sampled at 50 kHz) 51000 packets of 144 samples from 2017-01-19T22:38:25.696.999. Part 7/147

Processed Thu Jan 19 23:45:56 2017 by ELM ver.2012-10-06 from 001__elm20170119_223824__dat00.bin

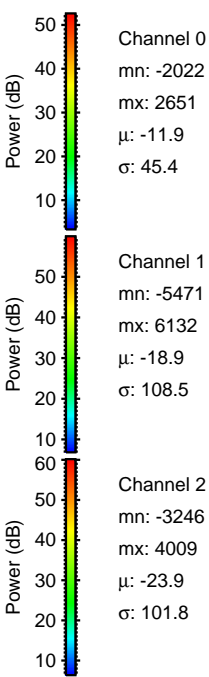
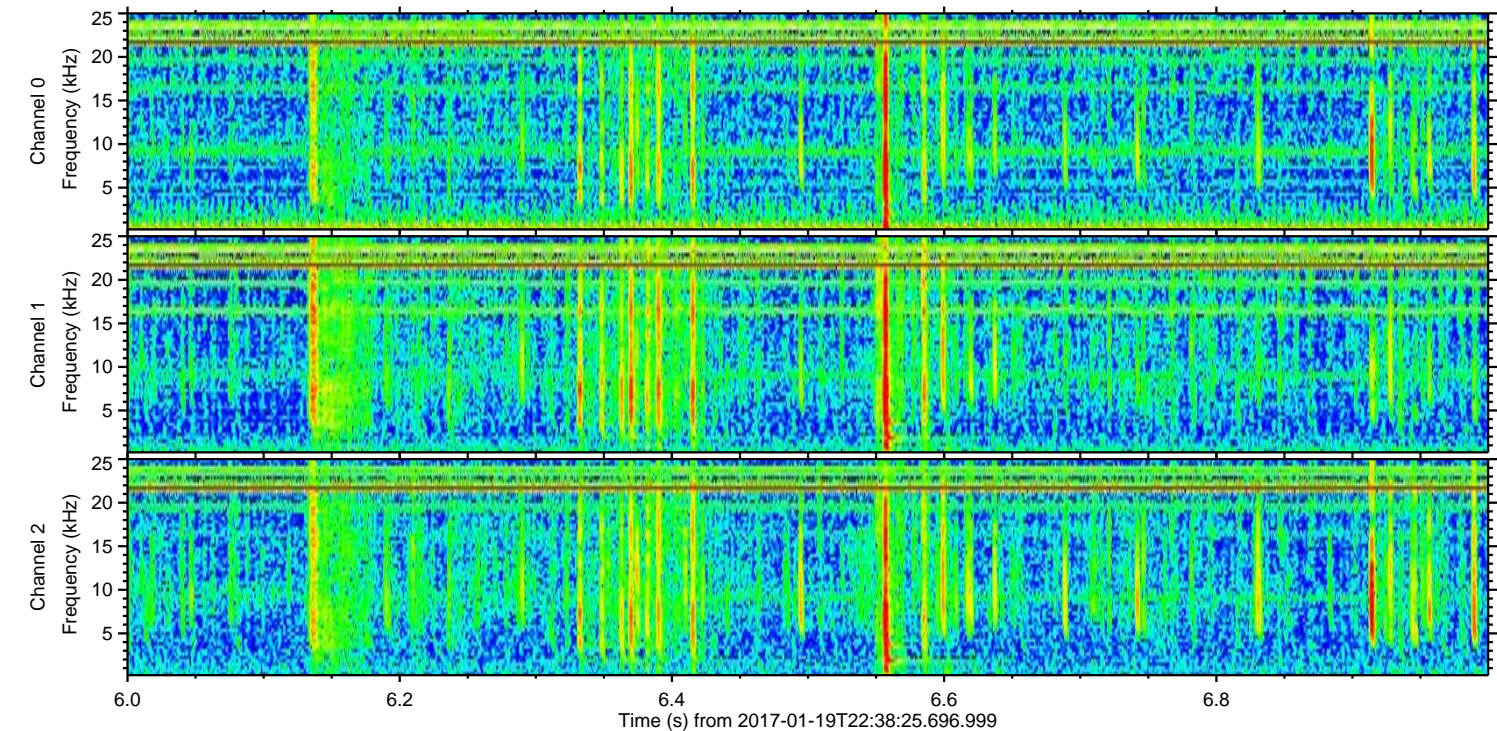
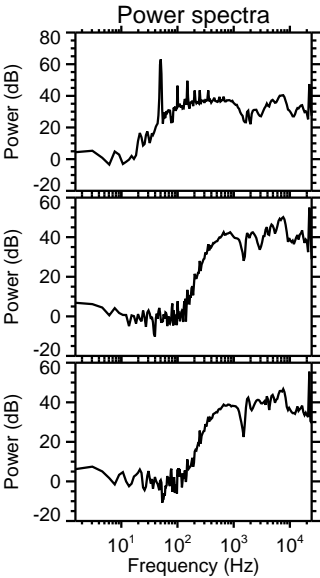
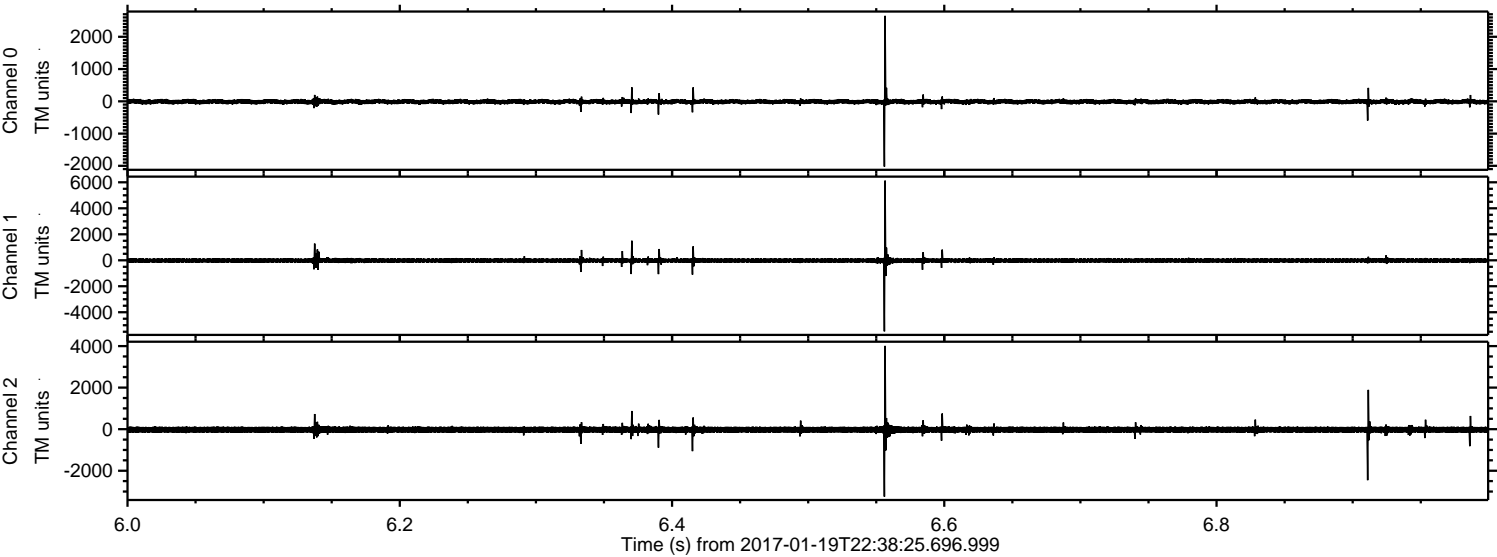

ELMAVAN 3D WAVEFORMS (Measured data sampled at 50 kHz) 51000 packets of 144 samples from 2017-01-19T22:38:25.696.999. Part 140/147

Processed Thu Jan 19 23:45:57 2017 by ELM ver.2012-10-06 from 001__elm20170119_223824__dat00.bin

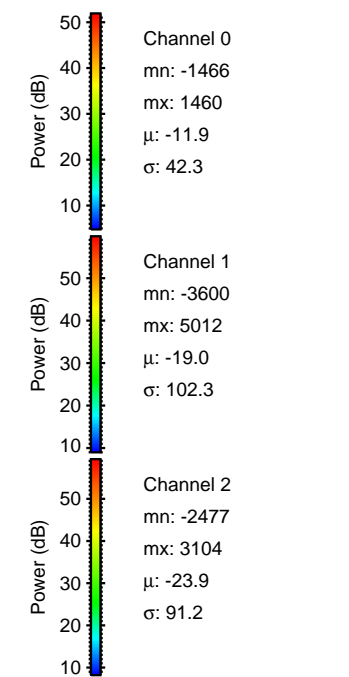
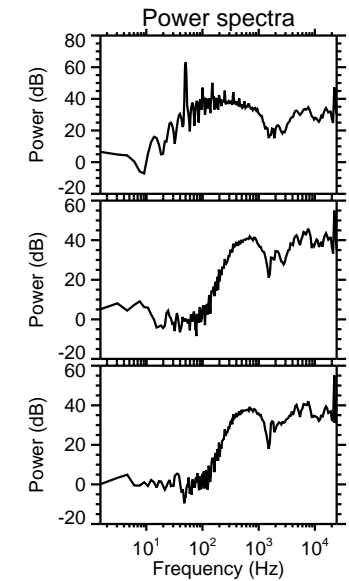
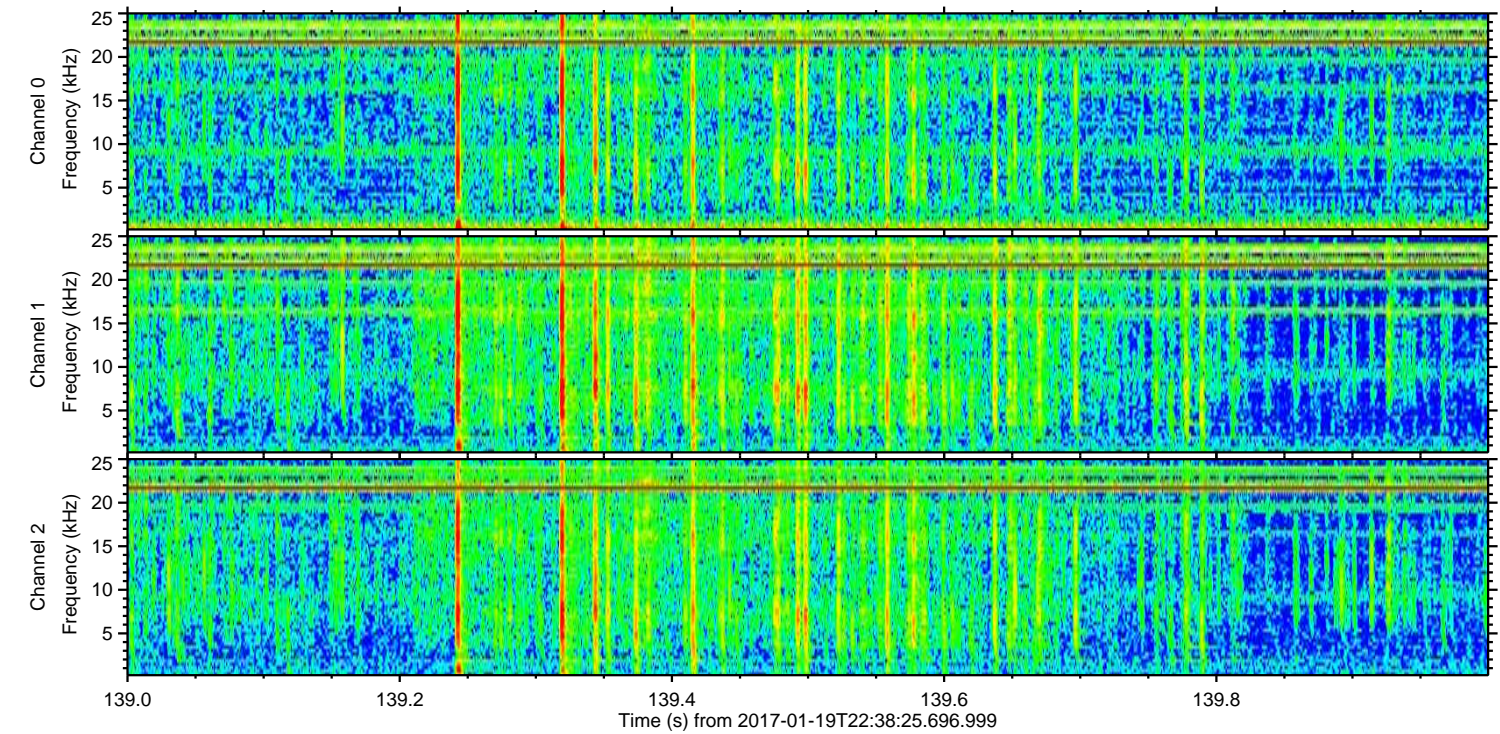
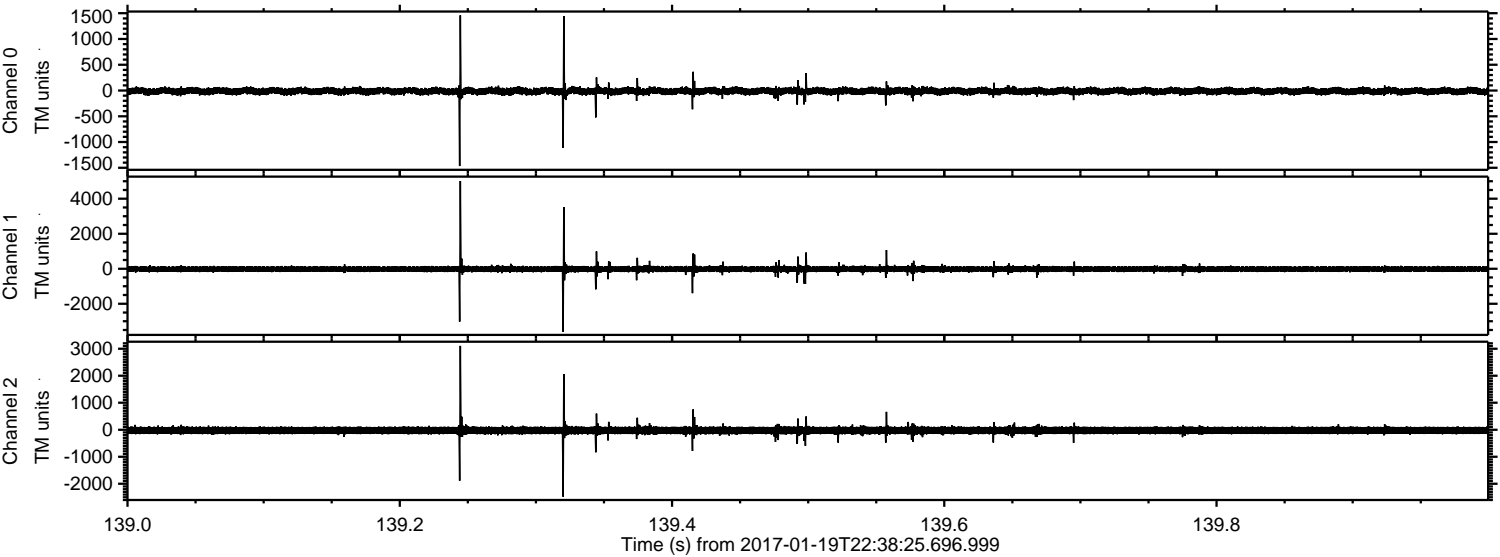

Processed Thu Jan 19 23:45:58 2017 by ELM ver.2012-10-06 from 001__elm20170119_223824__dat00.bin

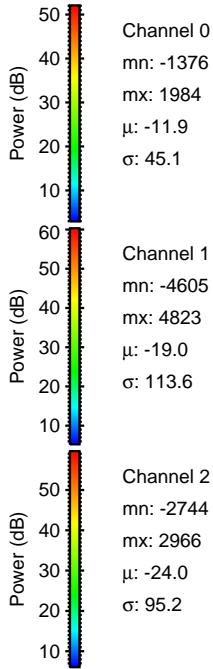
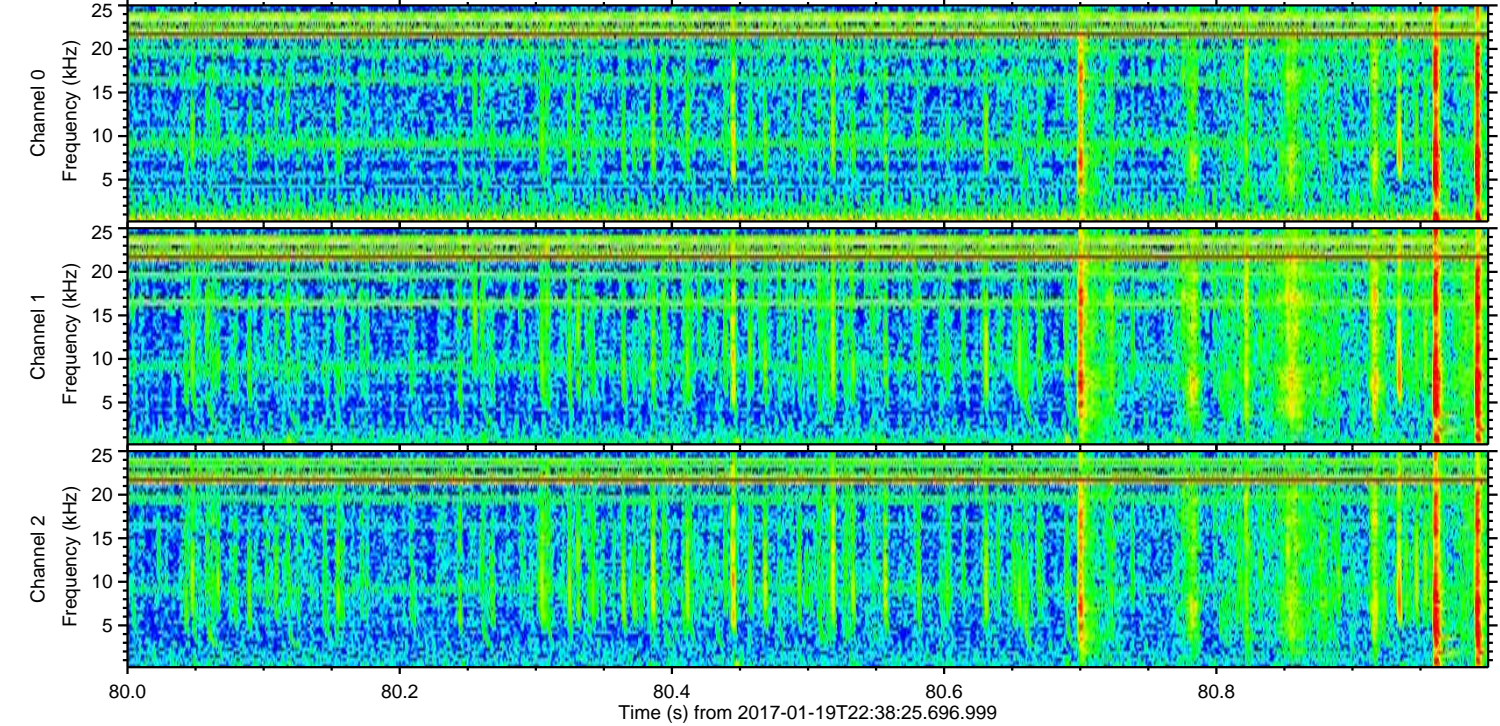
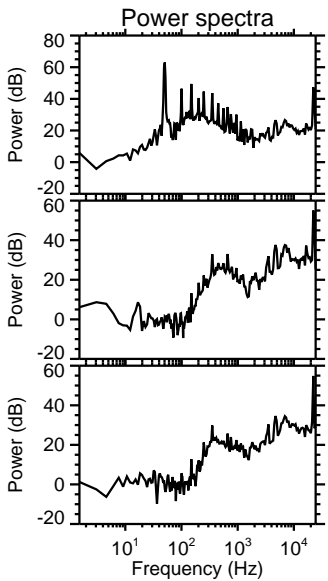
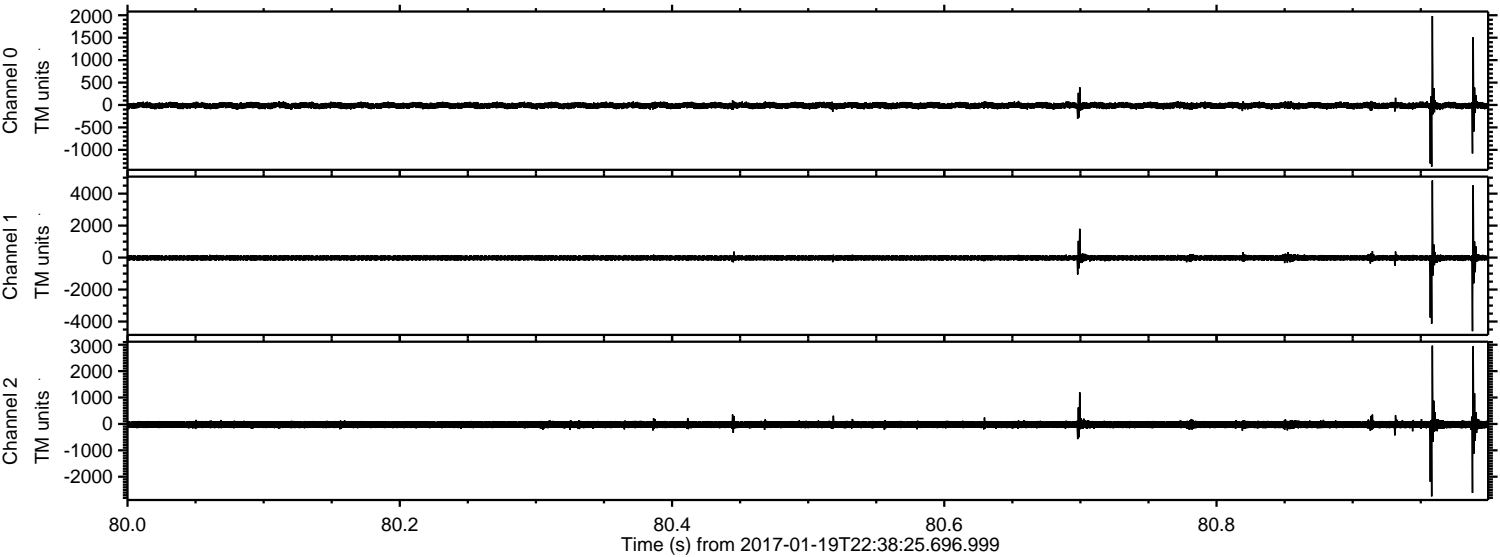

Channel 0
mn: -1376
mx: 1984
 μ : -11.9
 σ : 45.1

Channel 1
mn: -4605
mx: 4823
 μ : -19.0
 σ : 113.6

Channel 2
mn: -2744
mx: 2966
 μ : -24.0
 σ : 95.2

Processed Thu Jan 19 23:45:59 2017 by ELM ver.2012-10-06 from 001__elm20170119_223824__dat00.bin

