

ELMAVAN 3D WAVEFORMS (Measured data sampled at 50 kHz) 51000 packets of 144 samples from 2017-01-19T14:58:07.254.999.

Processed Thu Jan 19 16:06:15 2017 by ELM ver.2012-10-06 from 001__elm20170119_145806__dat00.bin

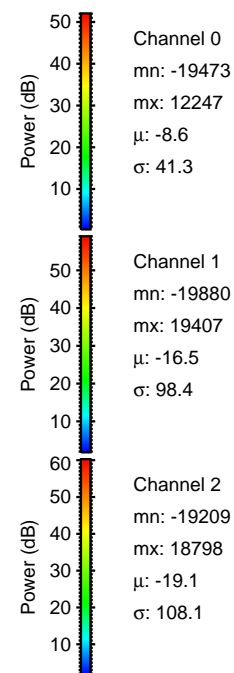
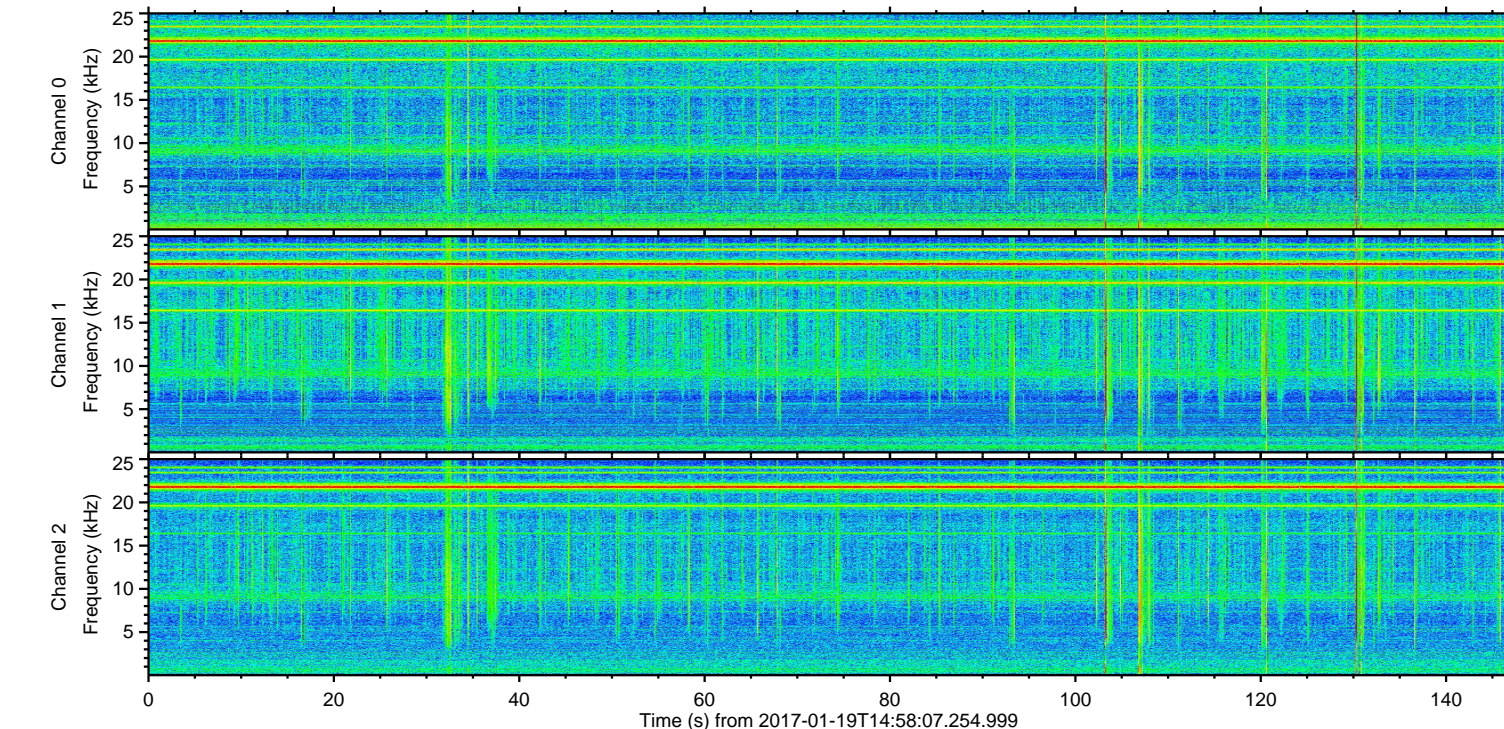
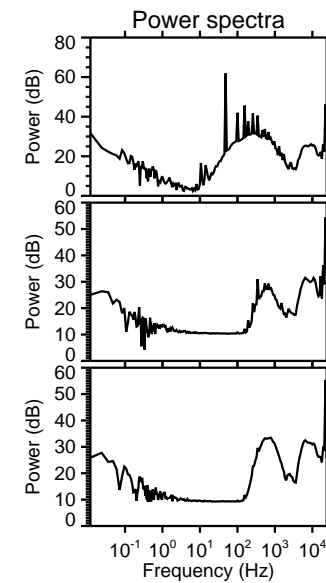
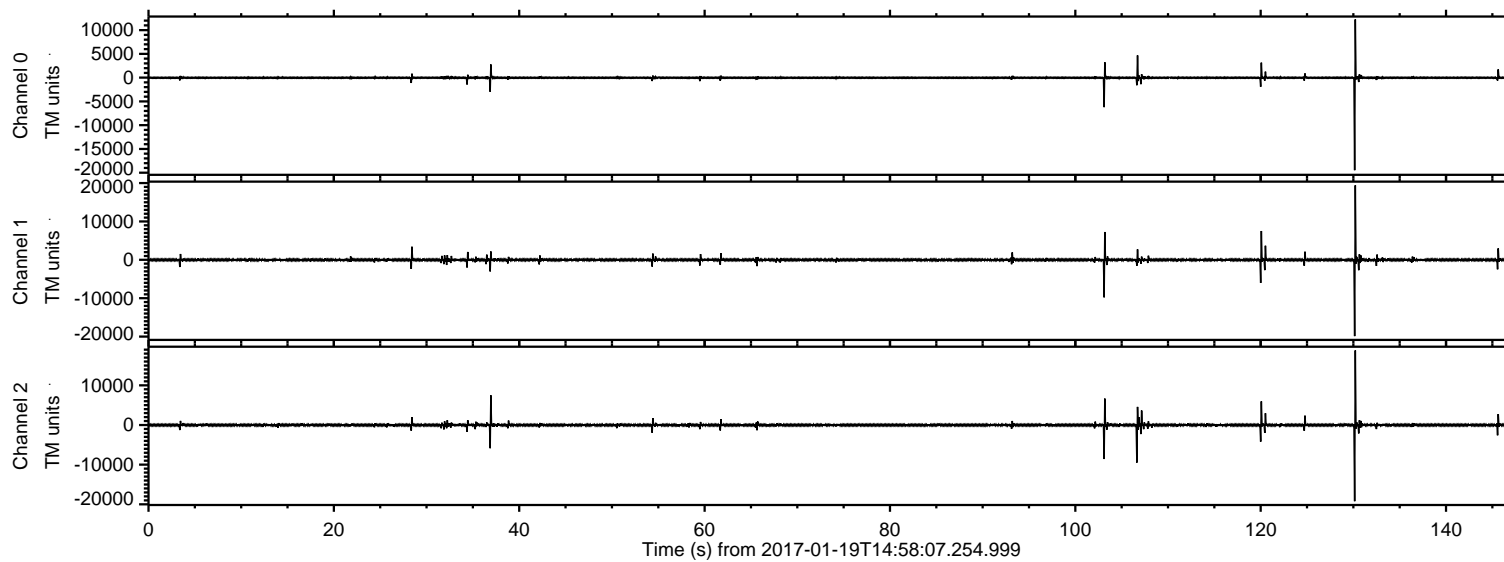

ELMAVAN 3D WAVEFORMS (Measured data sampled at 50 kHz) 51000 packets of 144 samples from 2017-01-19T14:58:07.254.999. Part 131/147

Processed Thu Jan 19 16:06:27 2017 by ELM ver.2012-10-06 from 001__elm20170119_145806__dat00.bin

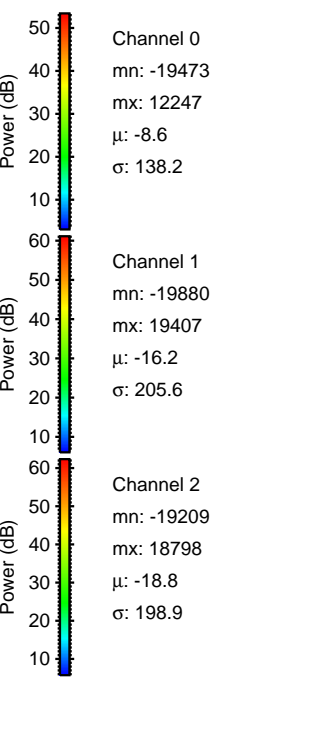
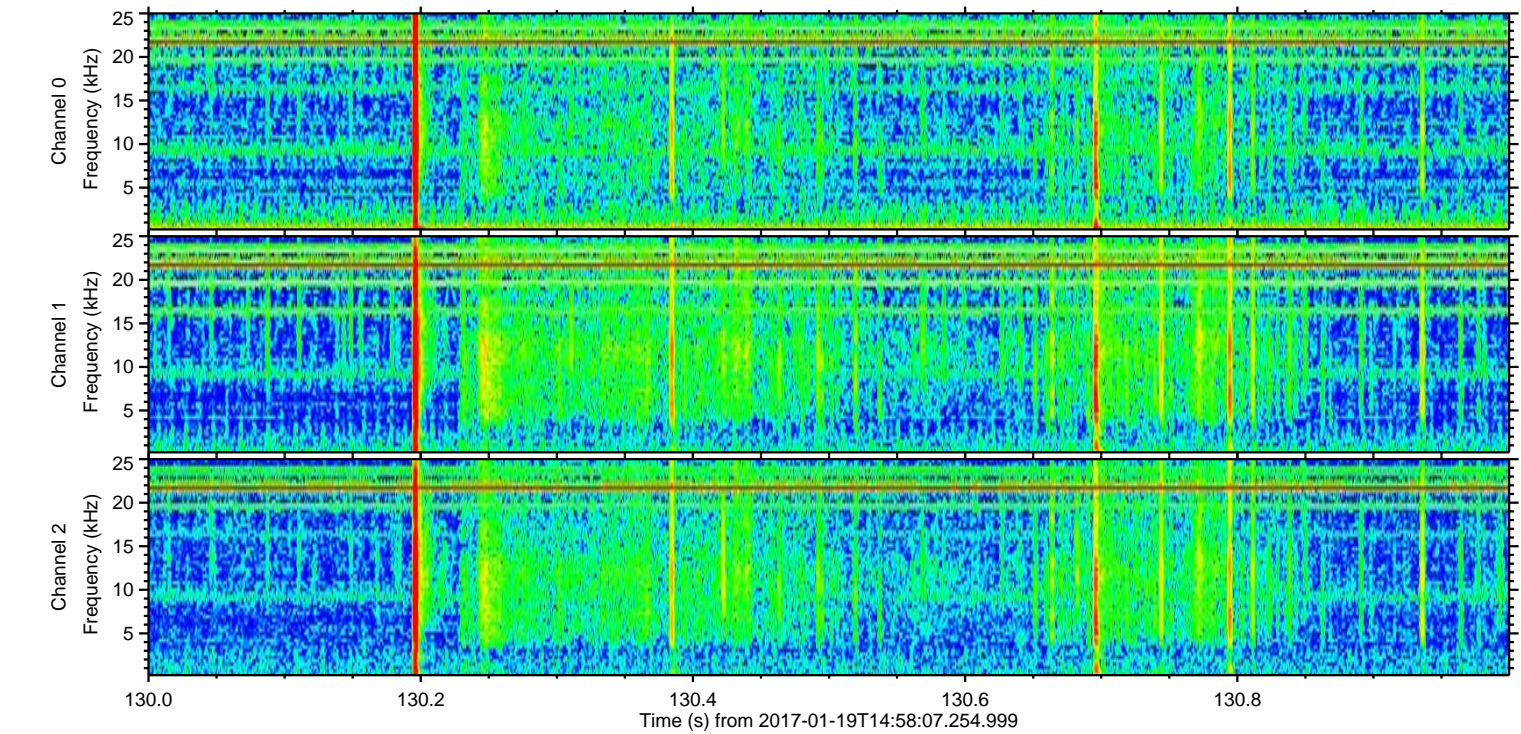
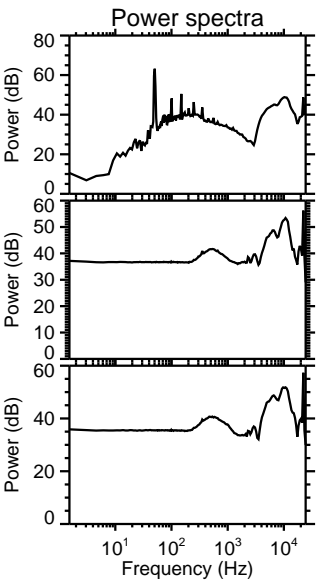
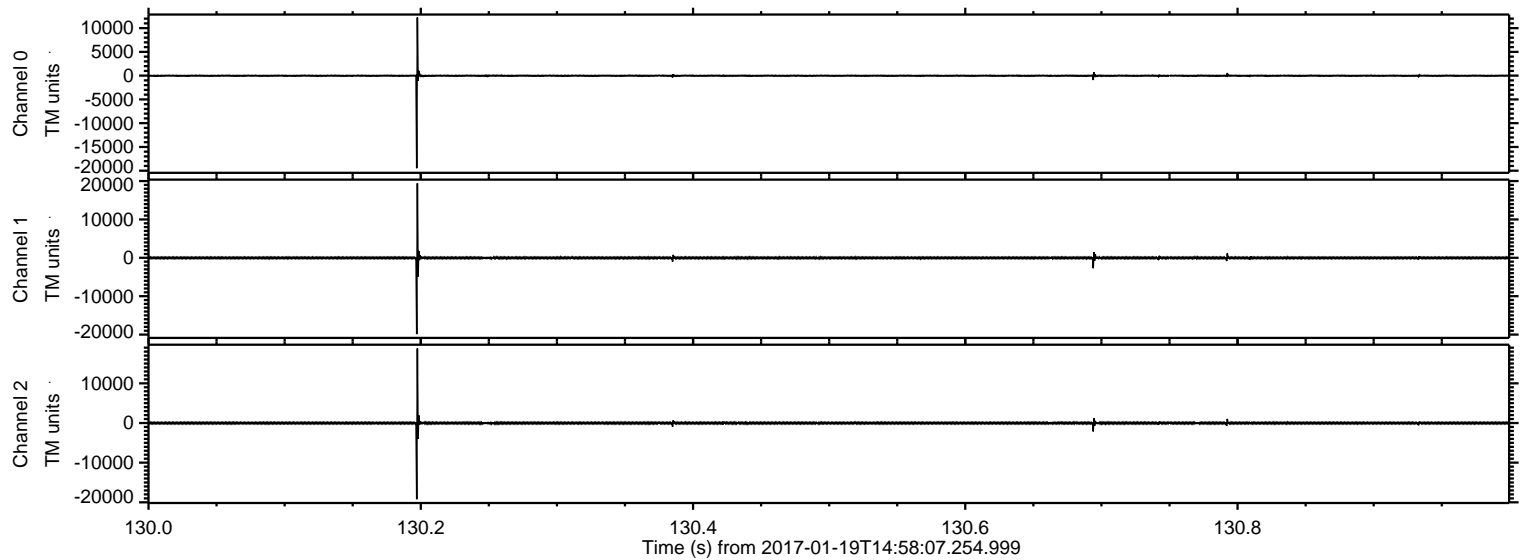

ELMAVAN 3D WAVEFORMS (Measured data sampled at 50 kHz) 51000 packets of 144 samples from 2017-01-19T14:58:07.254.999. Part 104/147

Processed Thu Jan 19 16:06:28 2017 by ELM ver.2012-10-06 from 001__elm20170119_145806__dat00.bin

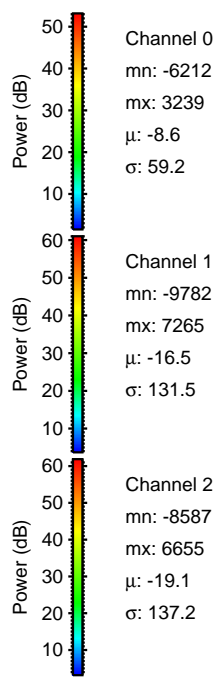
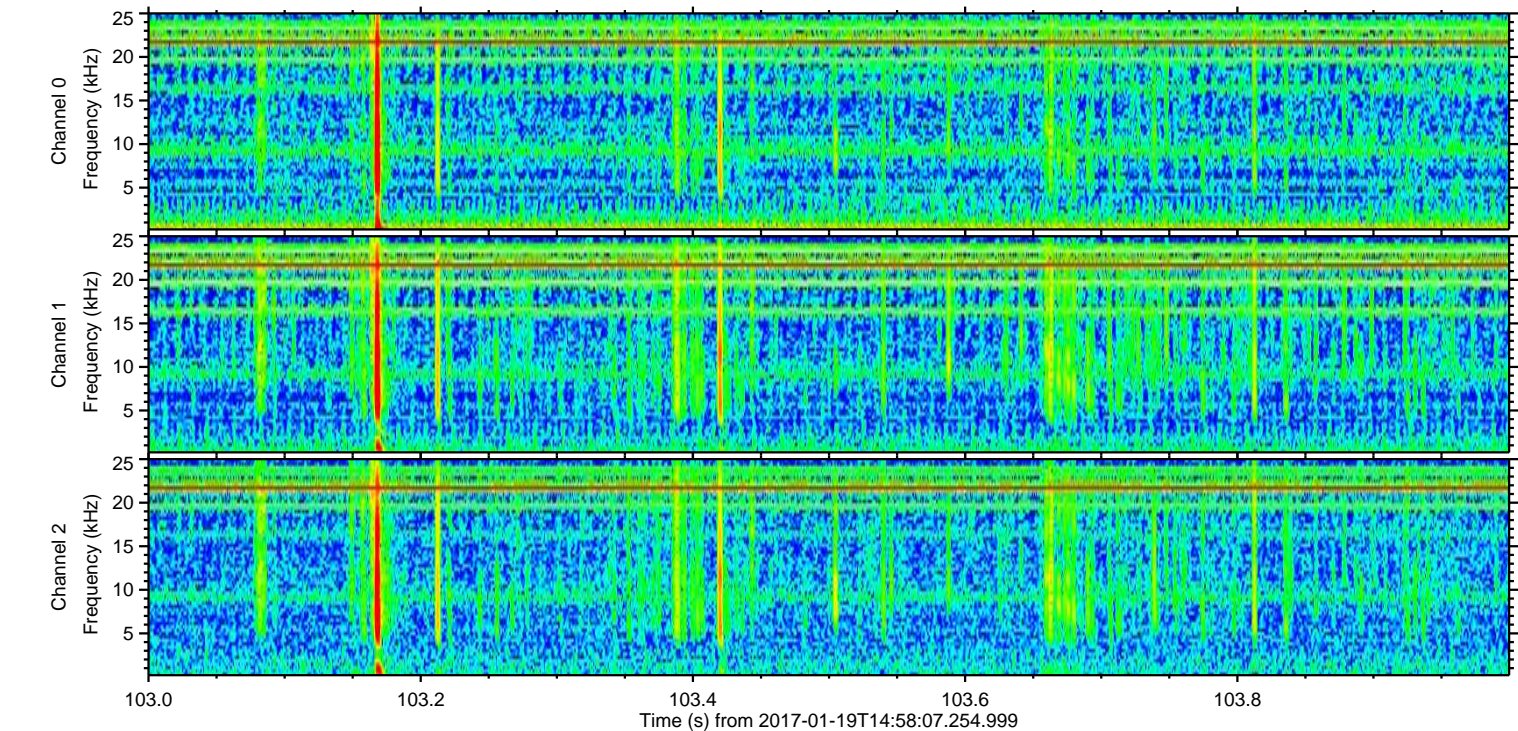
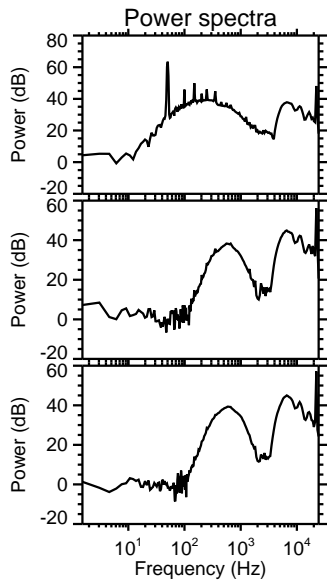
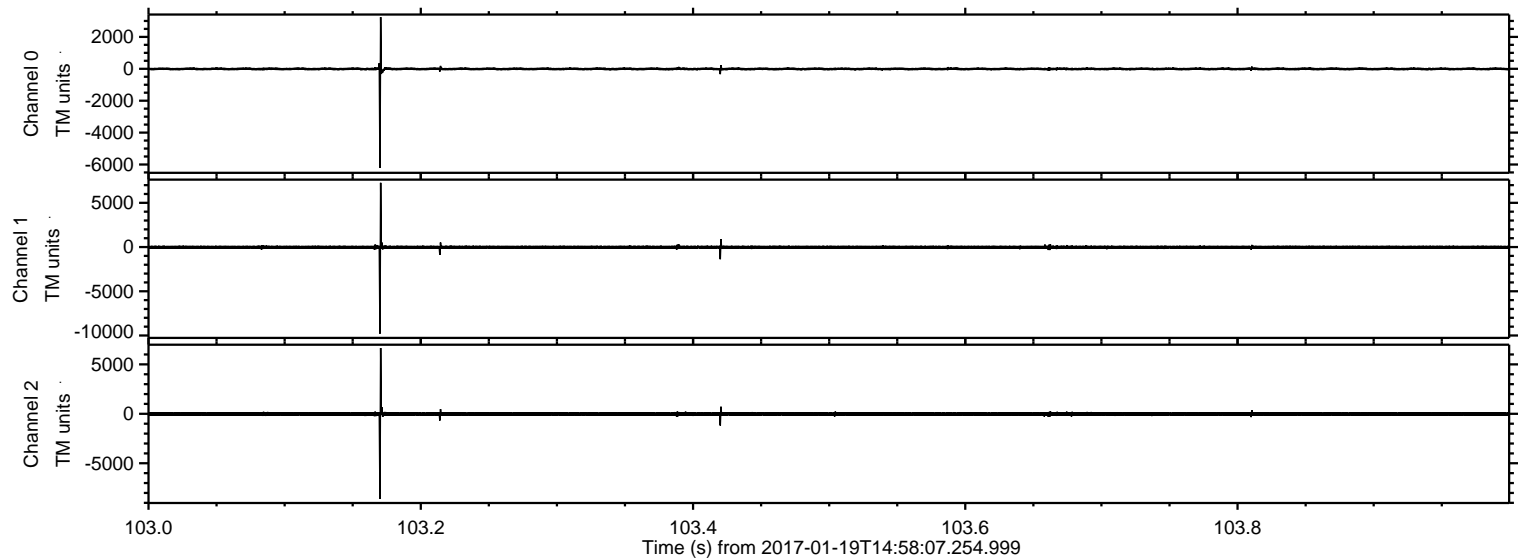

ELMAVAN 3D WAVEFORMS (Measured data sampled at 50 kHz) 51000 packets of 144 samples from 2017-01-19T14:58:07.254.999. Part 107/147

Processed Thu Jan 19 16:06:28 2017 by ELM ver.2012-10-06 from 001__elm20170119_145806__dat00.bin

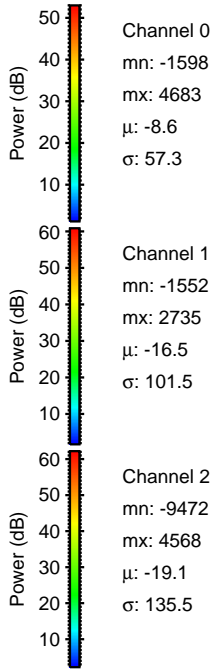
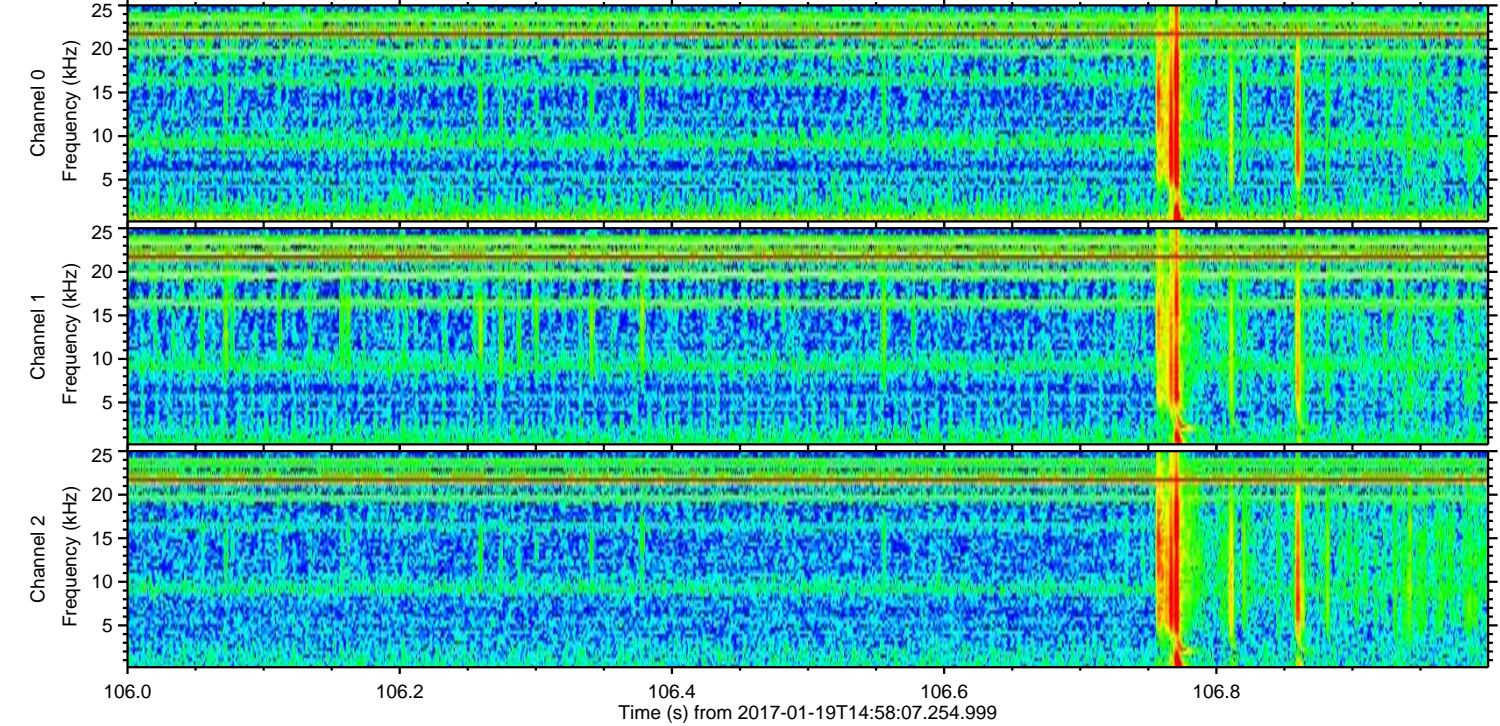
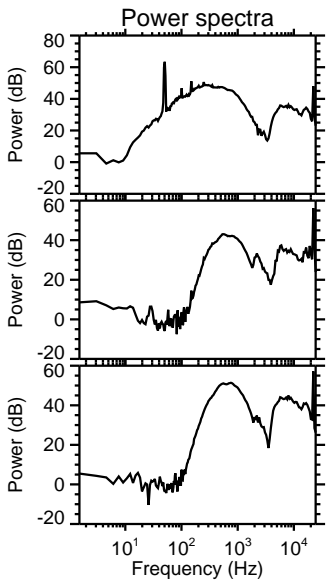
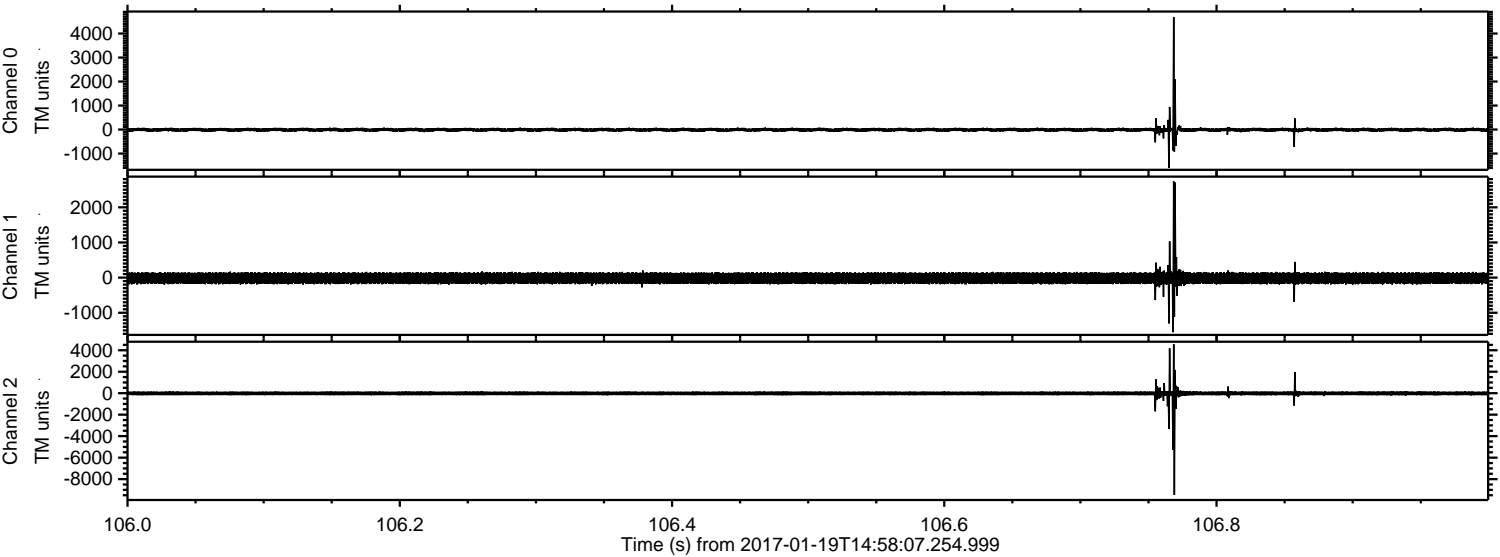

ELMAVAN 3D WAVEFORMS (Measured data sampled at 50 kHz) 51000 packets of 144 samples from 2017-01-19T14:58:07.254.999. Part 121/147

Processed Thu Jan 19 16:06:29 2017 by ELM ver.2012-10-06 from 001__elm20170119_145806__dat00.bin

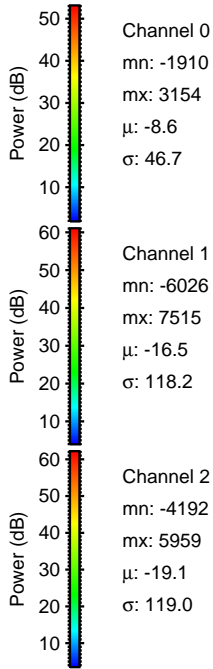
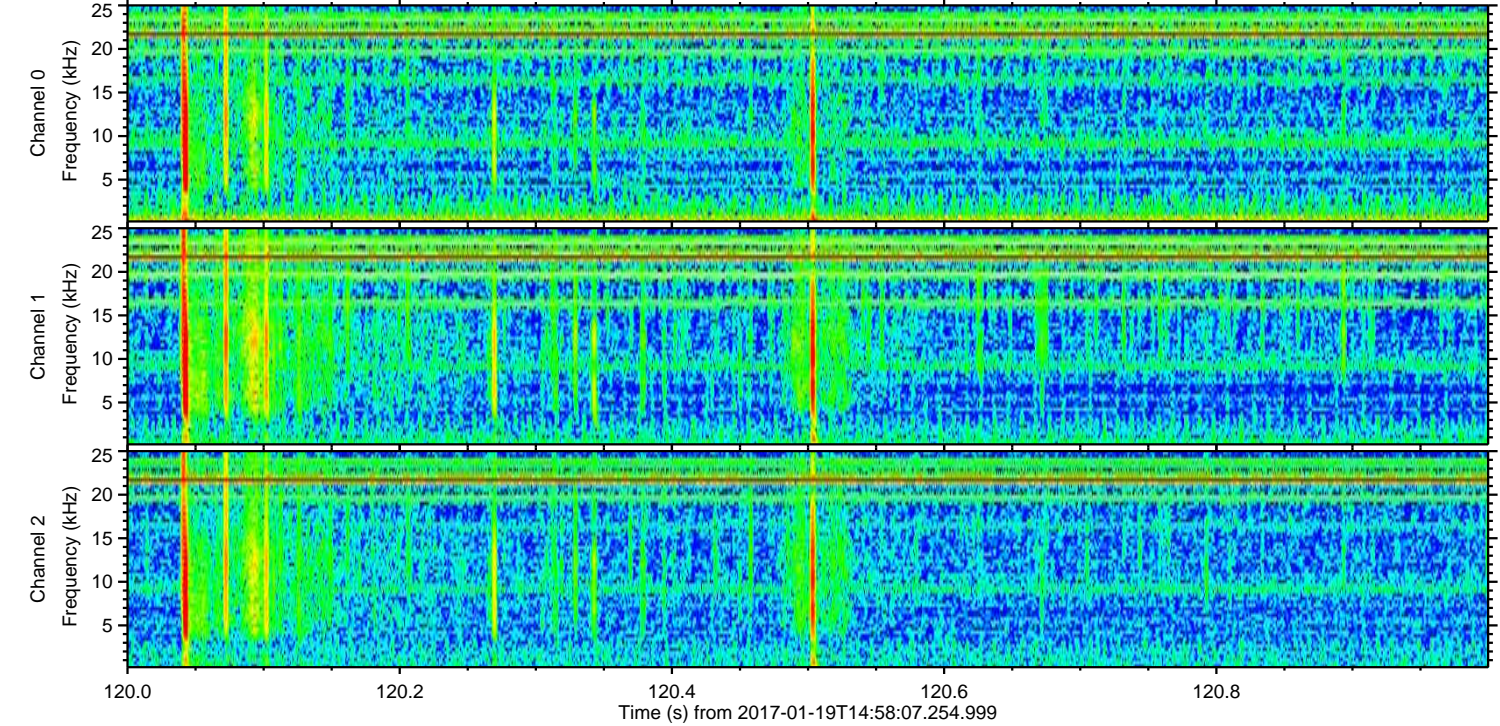
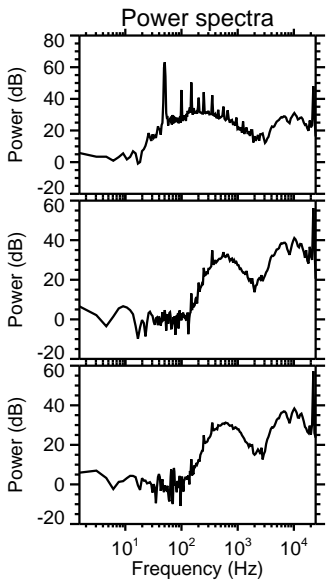
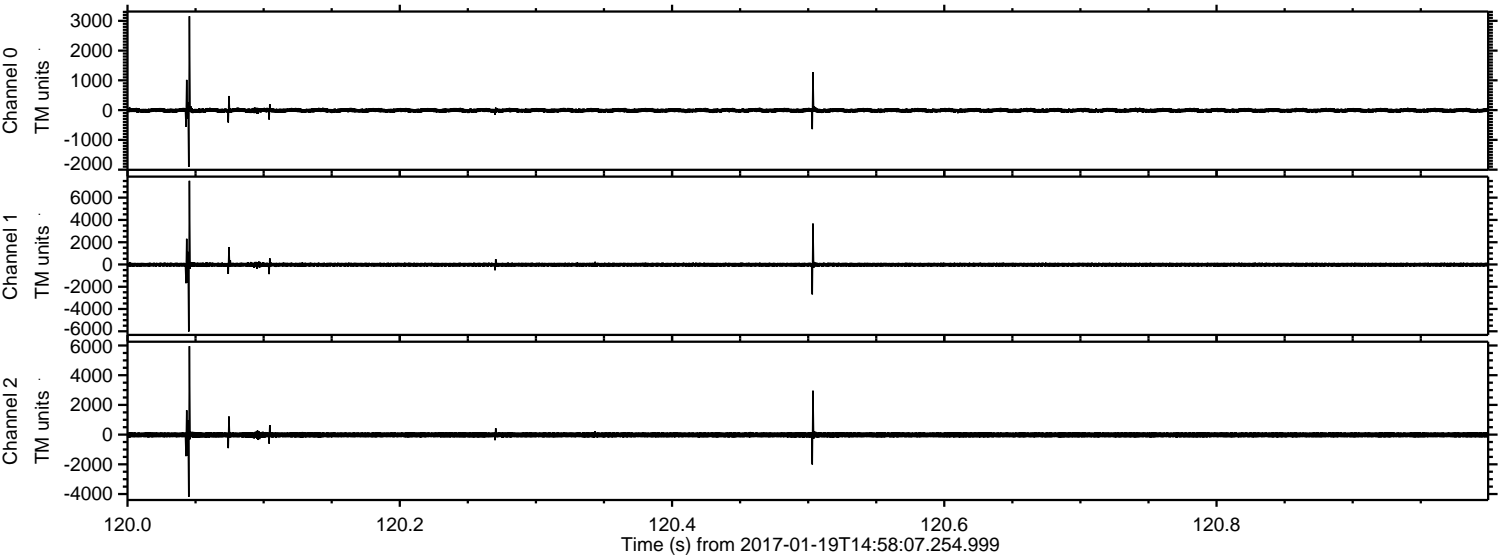

Channel 0
mn: -1910
mx: 3154
 μ : -8.6
 σ : 46.7

Channel 1
mn: -6026
mx: 7515
 μ : -16.5
 σ : 118.2

Channel 2
mn: -4192
mx: 5959
 μ : -19.1
 σ : 119.0

Processed Thu Jan 19 16:06:30 2017 by ELM ver.2012-10-06 from 001__elm20170119_145806__dat00.bin

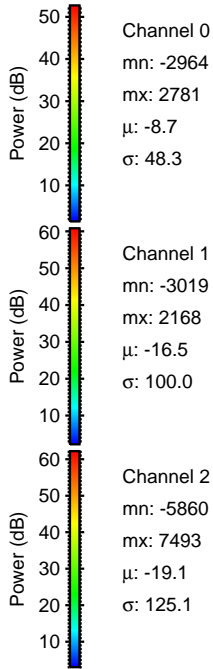
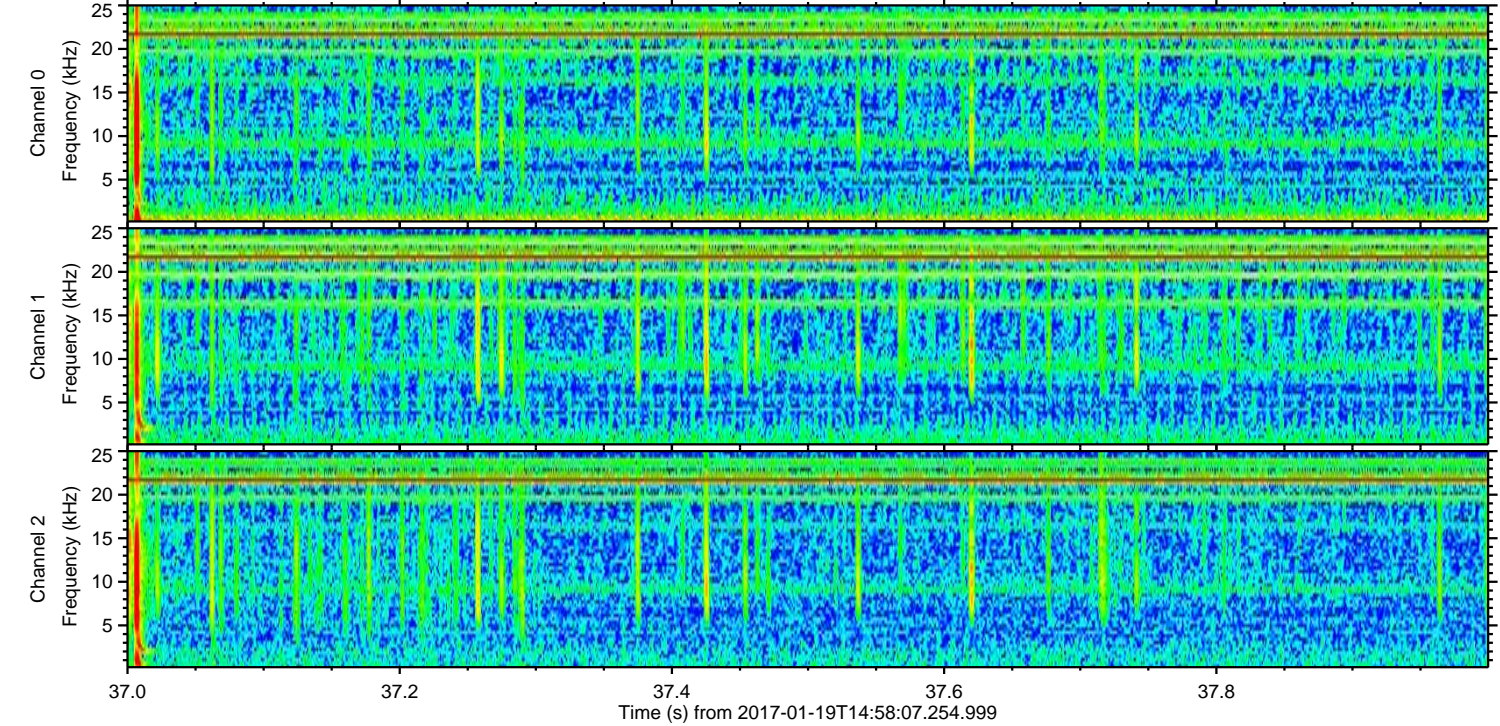
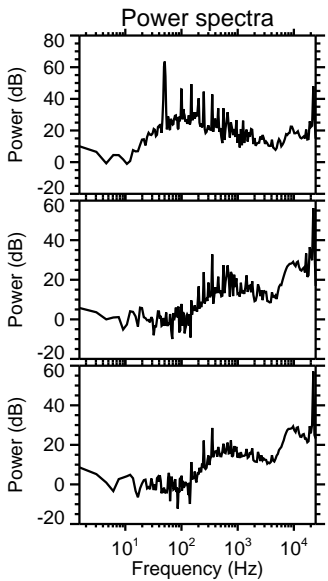
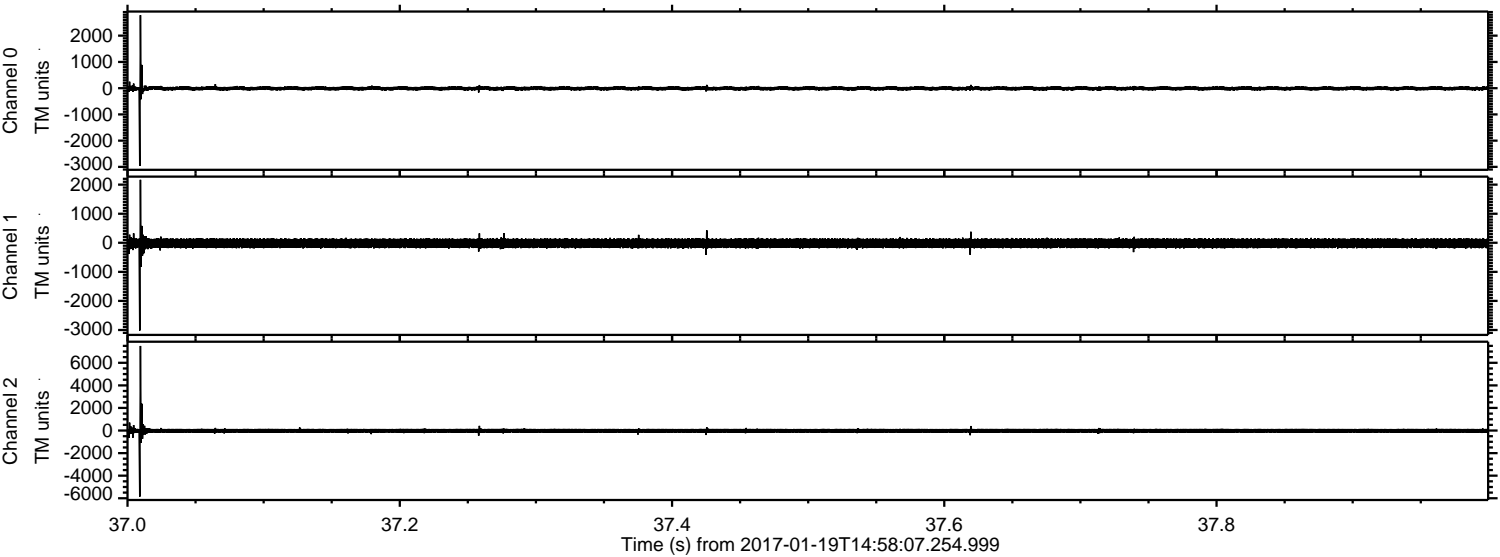

ELMAVAN 3D WAVEFORMS (Measured data sampled at 50 kHz) 51000 packets of 144 samples from 2017-01-19T14:58:07.254.999. Part 108/147

Processed Thu Jan 19 16:06:31 2017 by ELM ver.2012-10-06 from 001__elm20170119_145806__dat00.bin

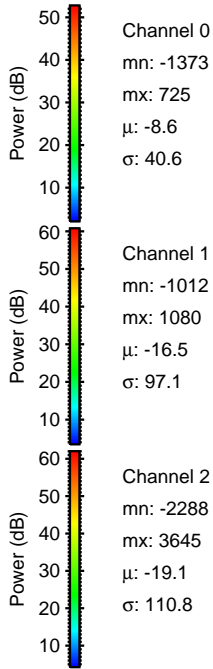
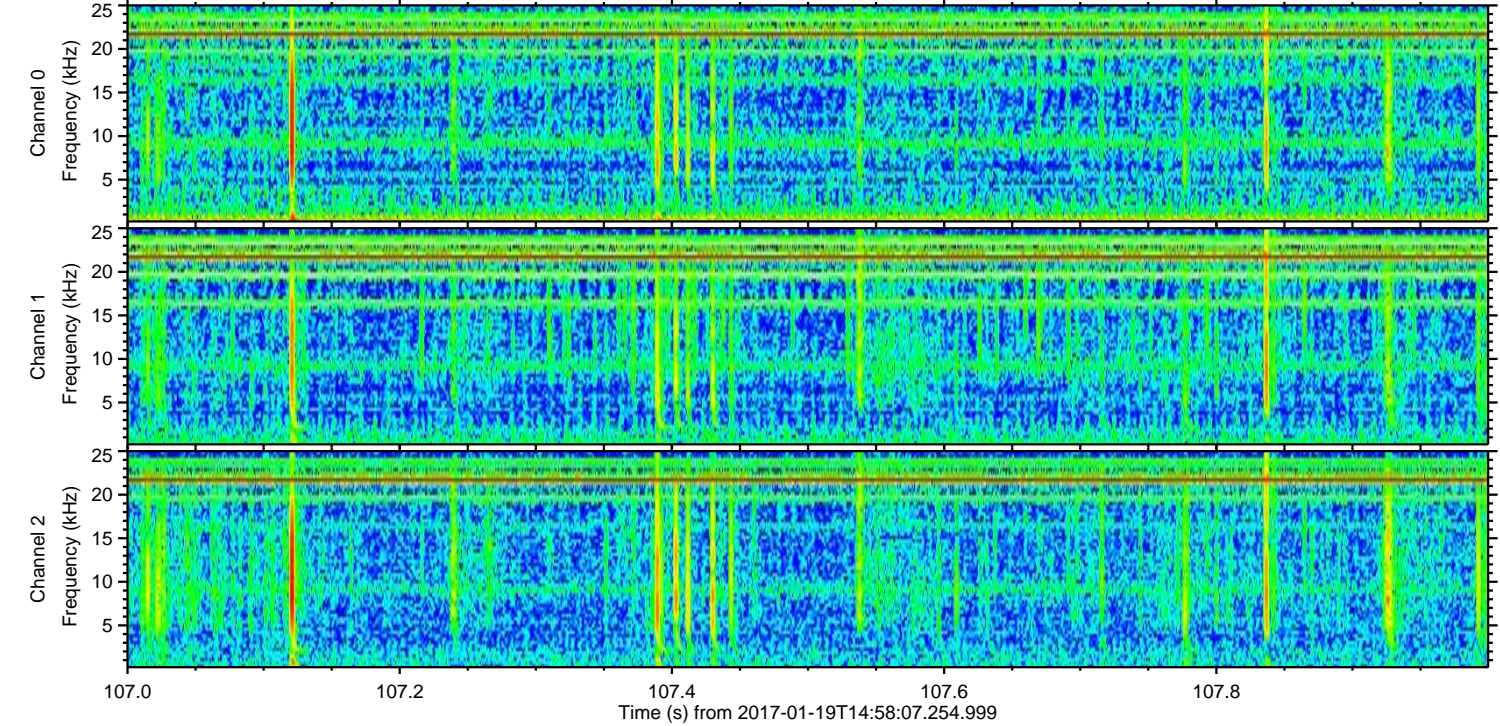
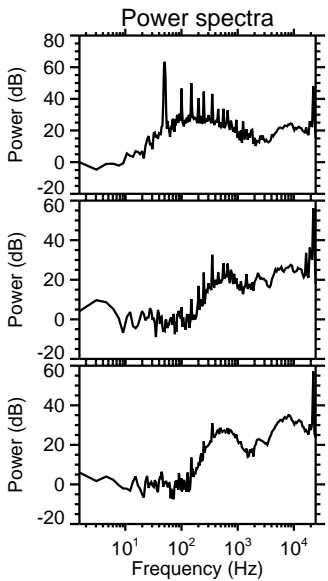
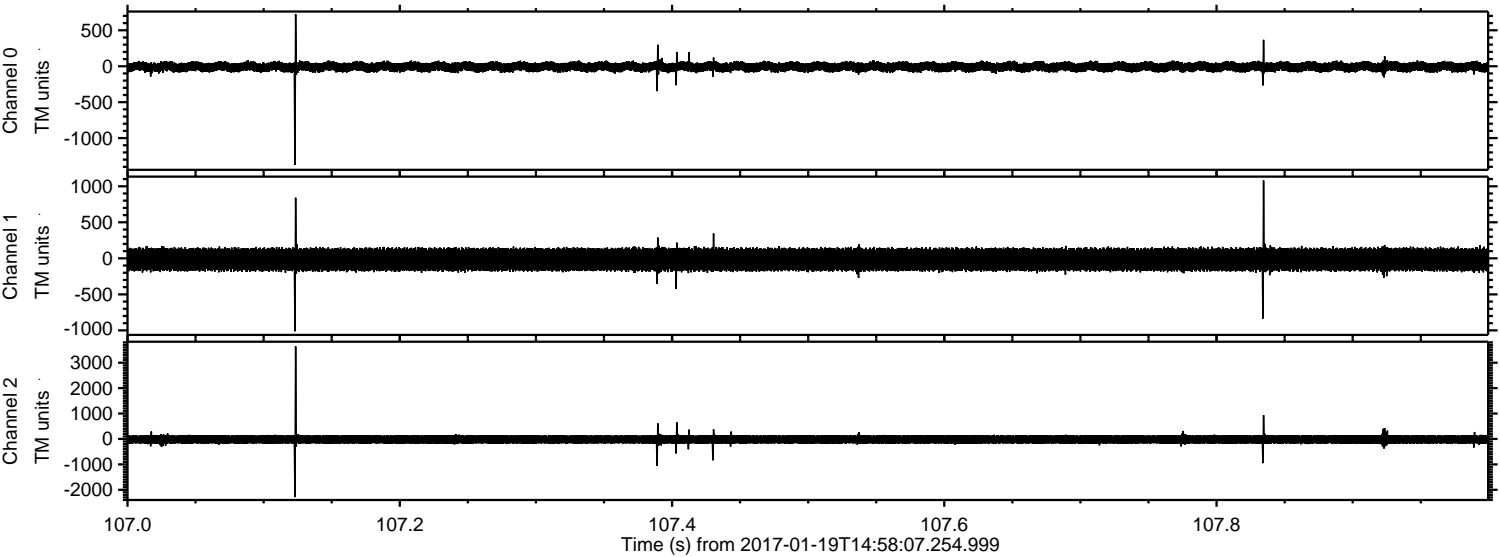

Processed Thu Jan 19 16:06:32 2017 by ELM ver.2012-10-06 from 001__elm20170119_145806__dat00.bin

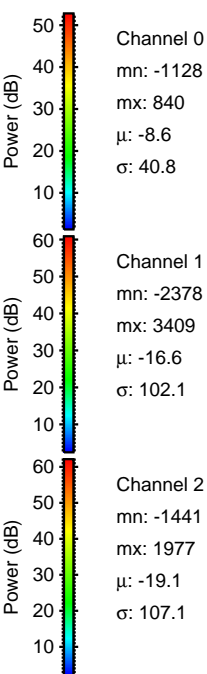
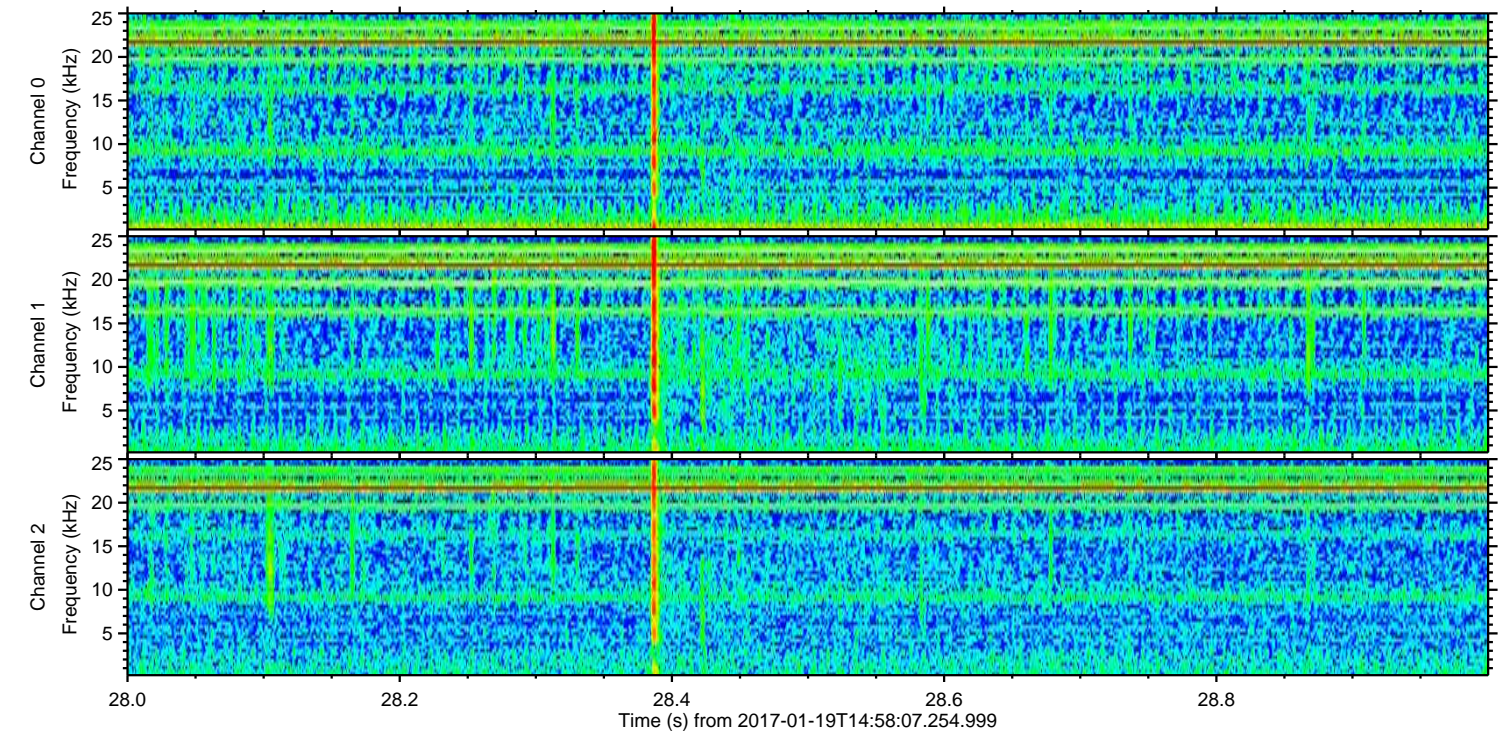
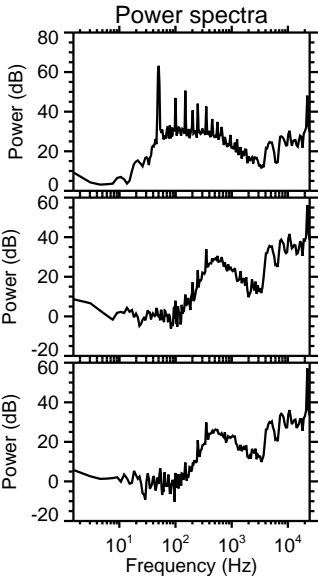
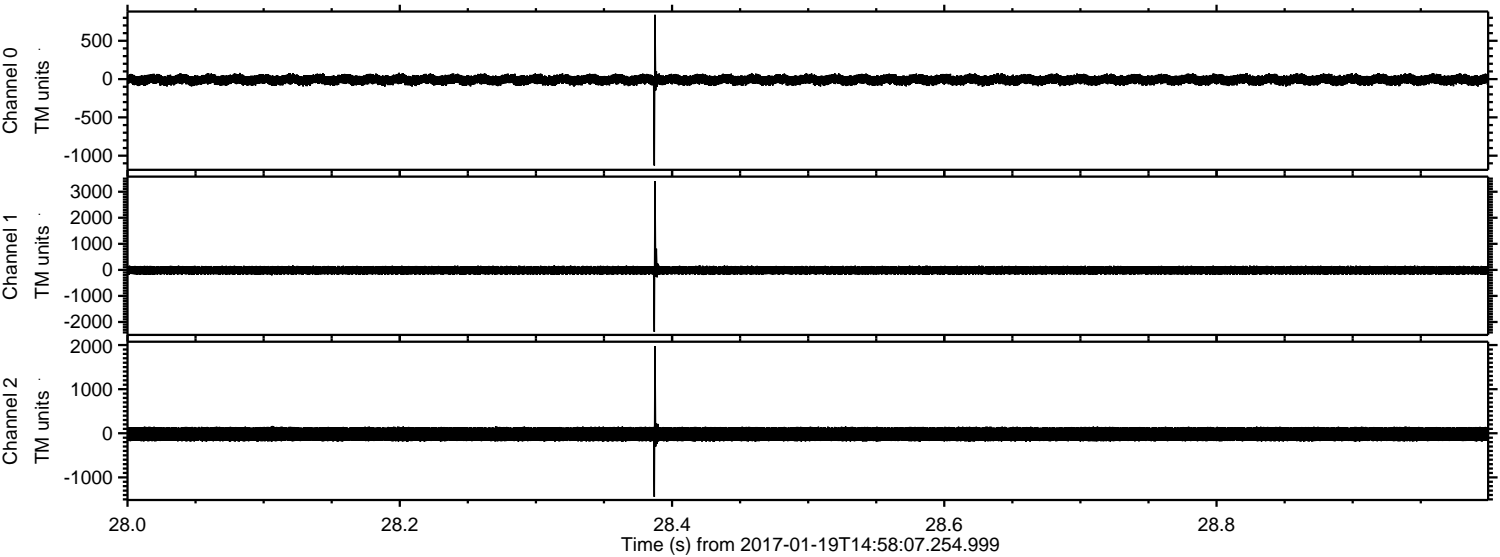

ELMAVAN 3D WAVEFORMS (Measured data sampled at 50 kHz) 51000 packets of 144 samples from 2017-01-19T14:58:07.254.999. Part 146/147

Processed Thu Jan 19 16:06:33 2017 by ELM ver.2012-10-06 from 001__elm20170119_145806__dat00.bin

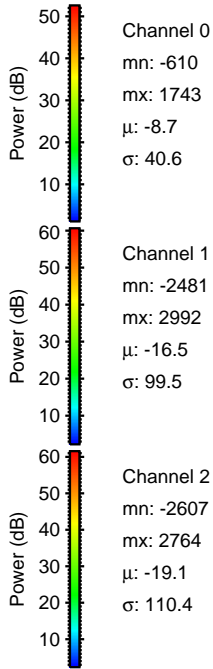
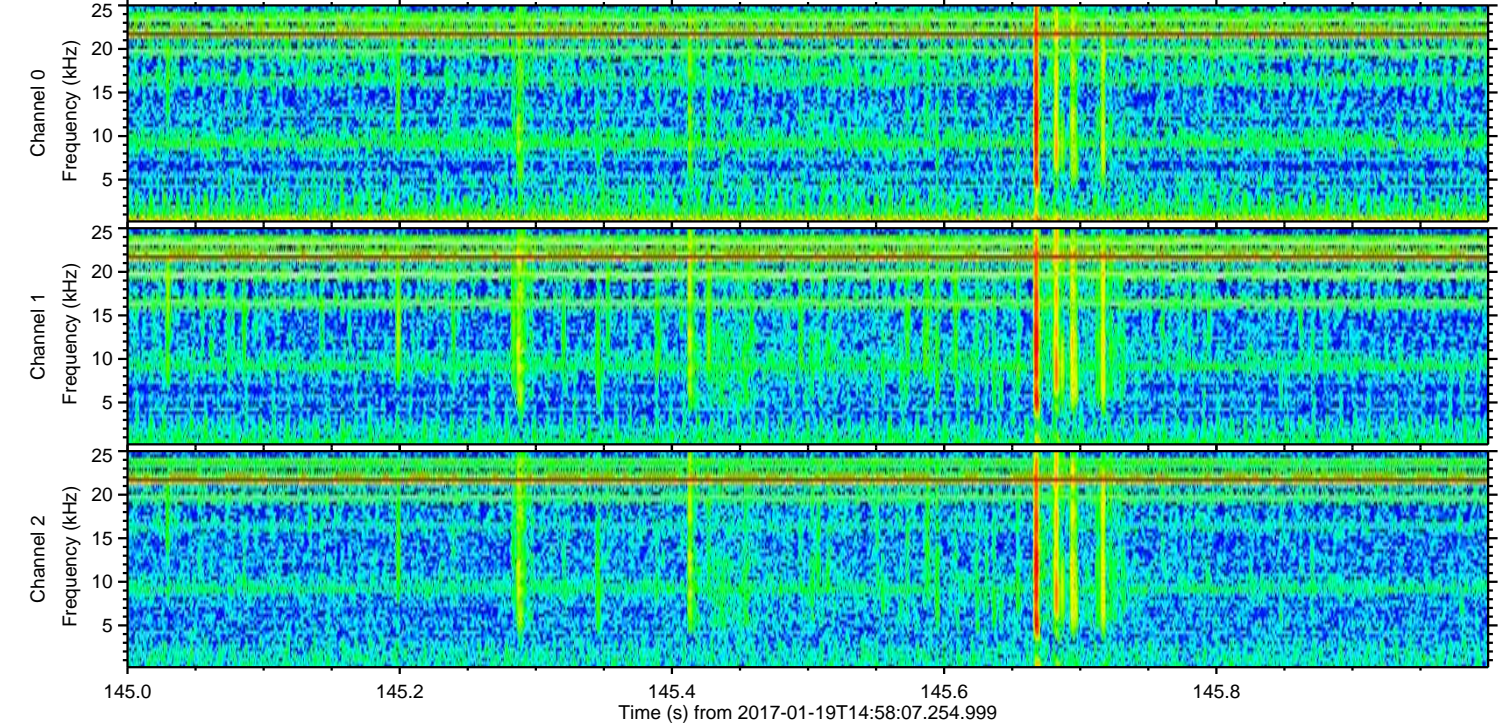
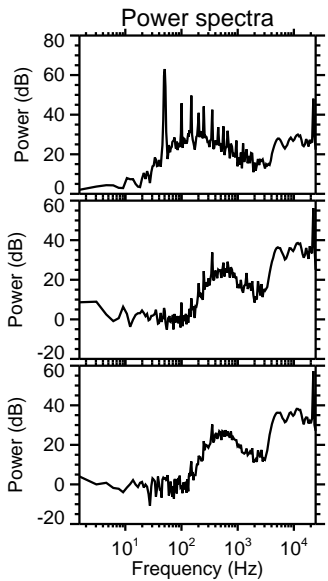
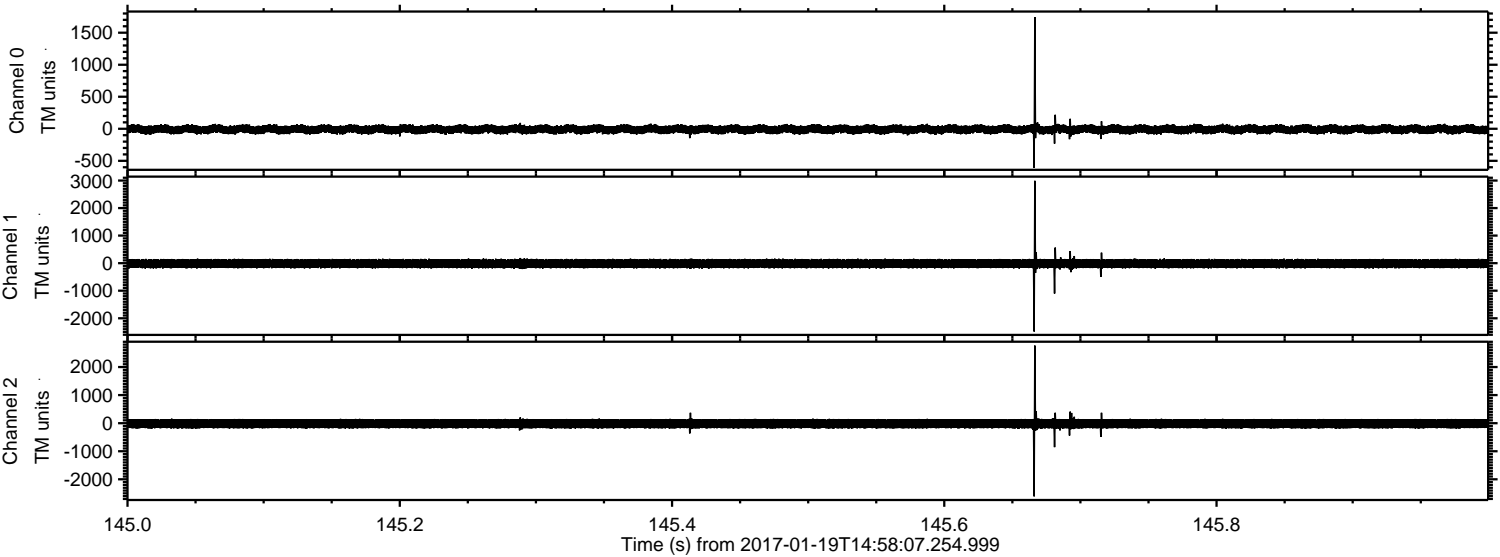

Channel 0
mn: -610
mx: 1743
 μ : -8.7
 σ : 40.6

Channel 1
mn: -2481
mx: 2992
 μ : -16.5
 σ : 99.5

Channel 2
mn: -2607
mx: 2764
 μ : -19.1
 σ : 110.4

ELMAVAN 3D WAVEFORMS (Measured data sampled at 50 kHz) 51000 packets of 144 samples from 2017-01-19T14:58:07.254.999. Part 125/147

Processed Thu Jan 19 16:06:34 2017 by ELM ver.2012-10-06 from 001__elm20170119_145806__dat00.bin

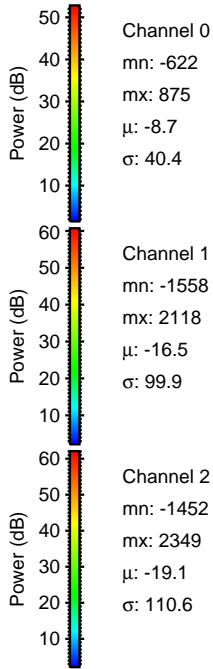
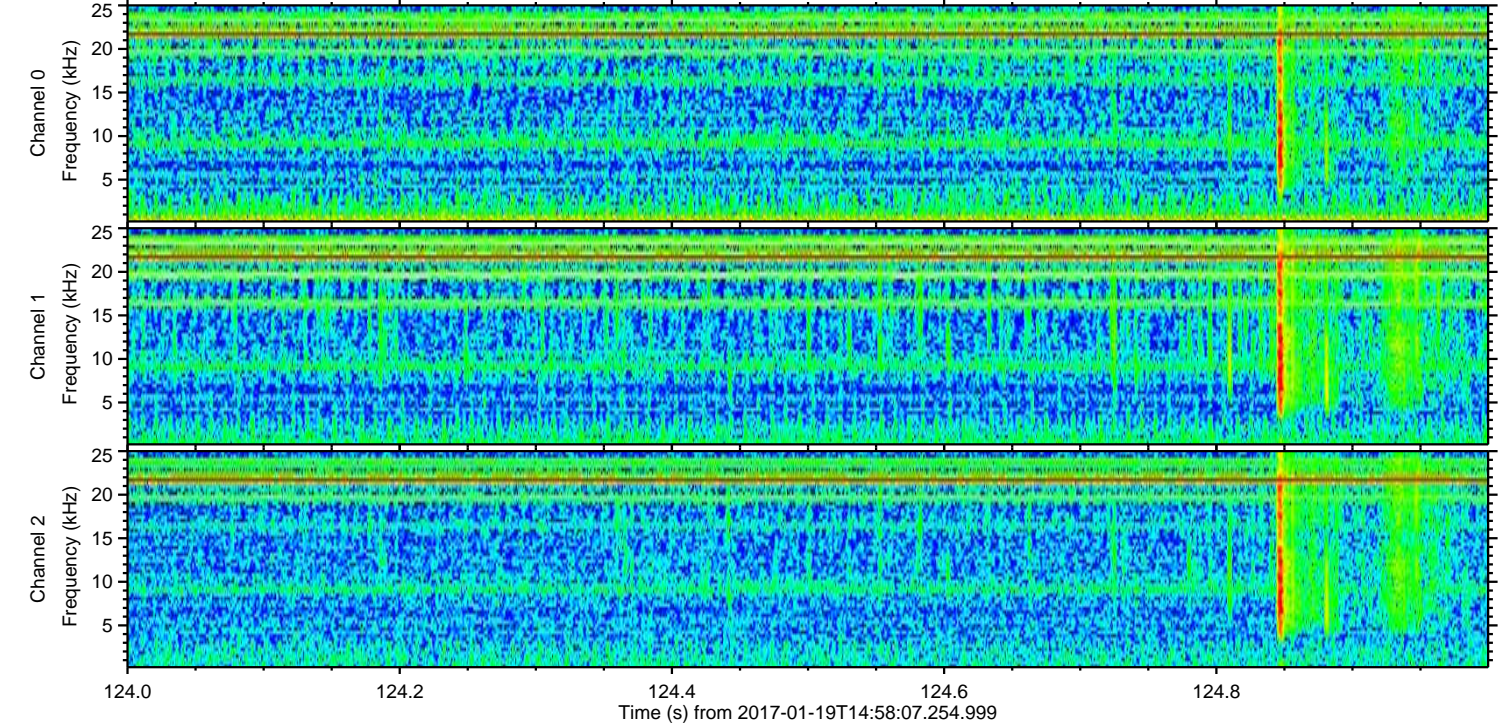
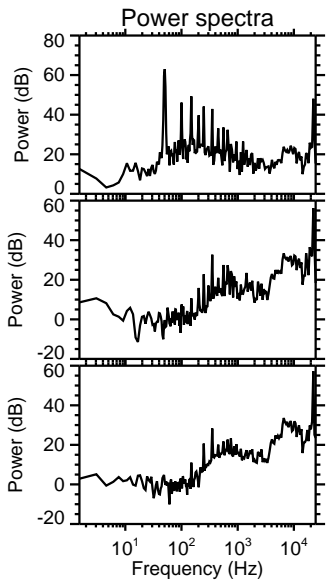
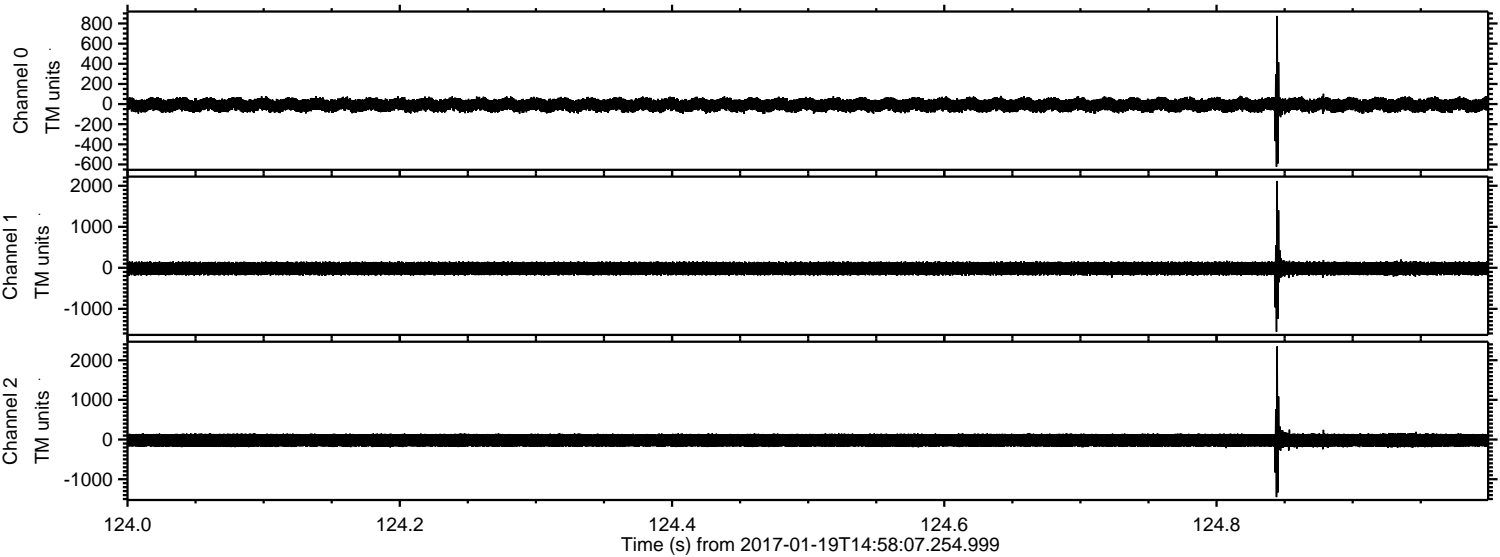

Channel 0
mn: -622
mx: 875
 μ : -8.7
 σ : 40.4

Channel 1
mn: -1558
mx: 2118
 μ : -16.5
 σ : 99.9

Channel 2
mn: -1452
mx: 2349
 μ : -19.1
 σ : 110.6

ELMAVAN 3D WAVEFORMS (Measured data sampled at 50 kHz) 51000 packets of 144 samples from 2017-01-19T14:58:07.254.999. Part 144/147

