

ELMAVAN 3D WAVEFORMS (Measured data sampled at 50 kHz) 51000 packets of 144 samples from 2017-01-19T14:43:06.650.999.

Processed Thu Jan 19 15:50:29 2017 by ELM ver.2012-10-06 from 001__elm20170119_144305__dat00.bin

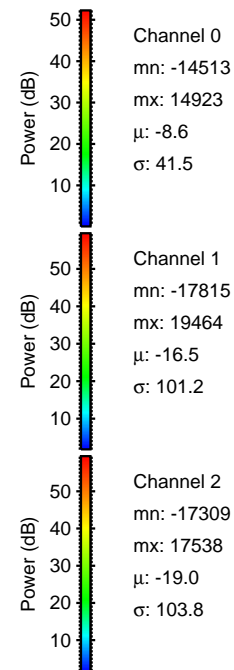

Processed Thu Jan 19 15:50:41 2017 by ELM ver.2012-10-06 from 001__elm20170119_144305__dat00.bin

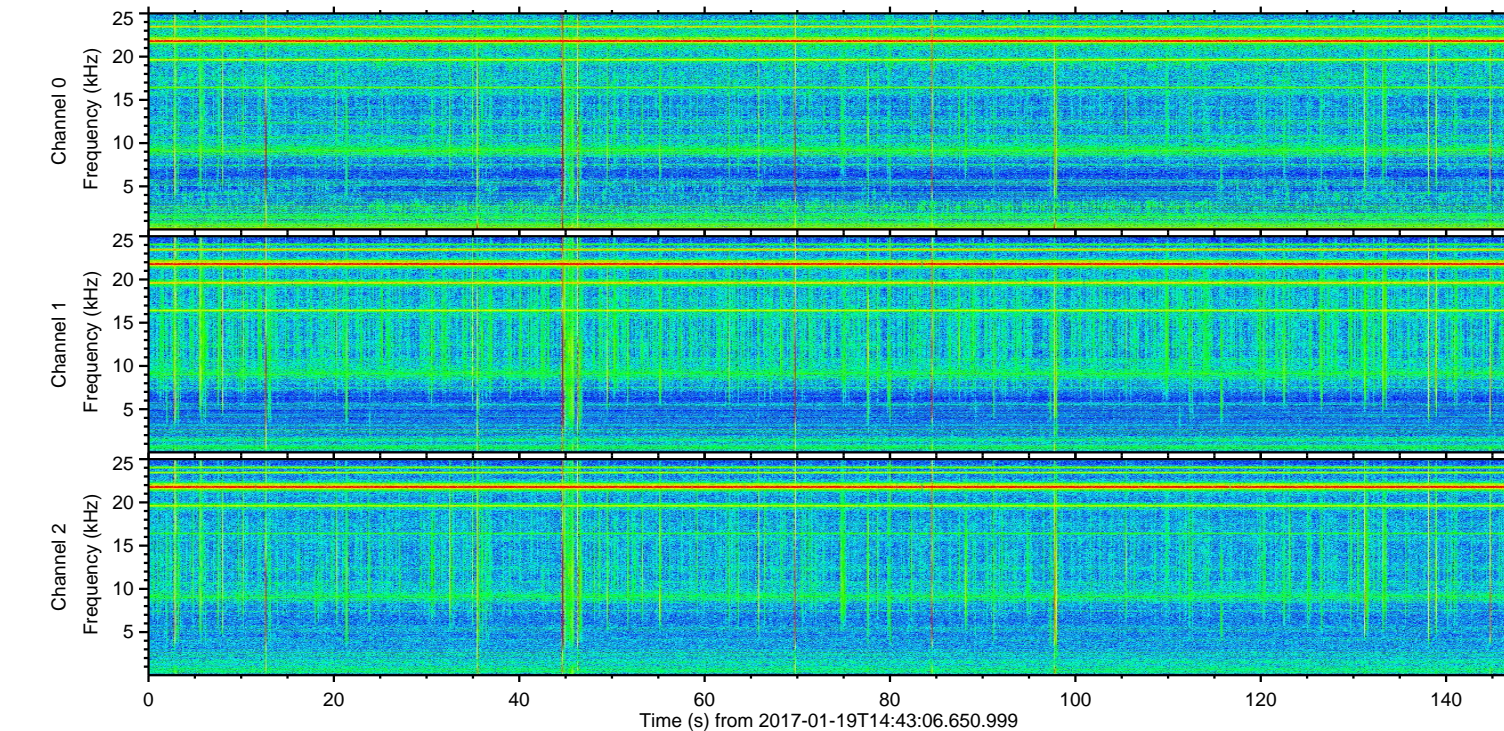
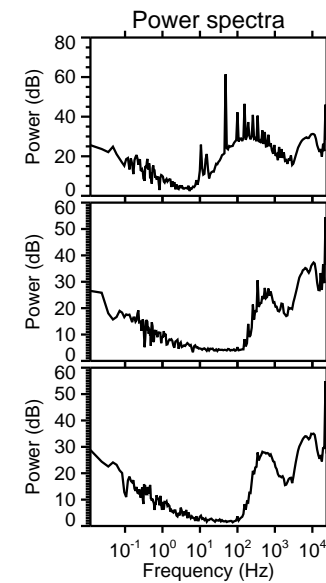
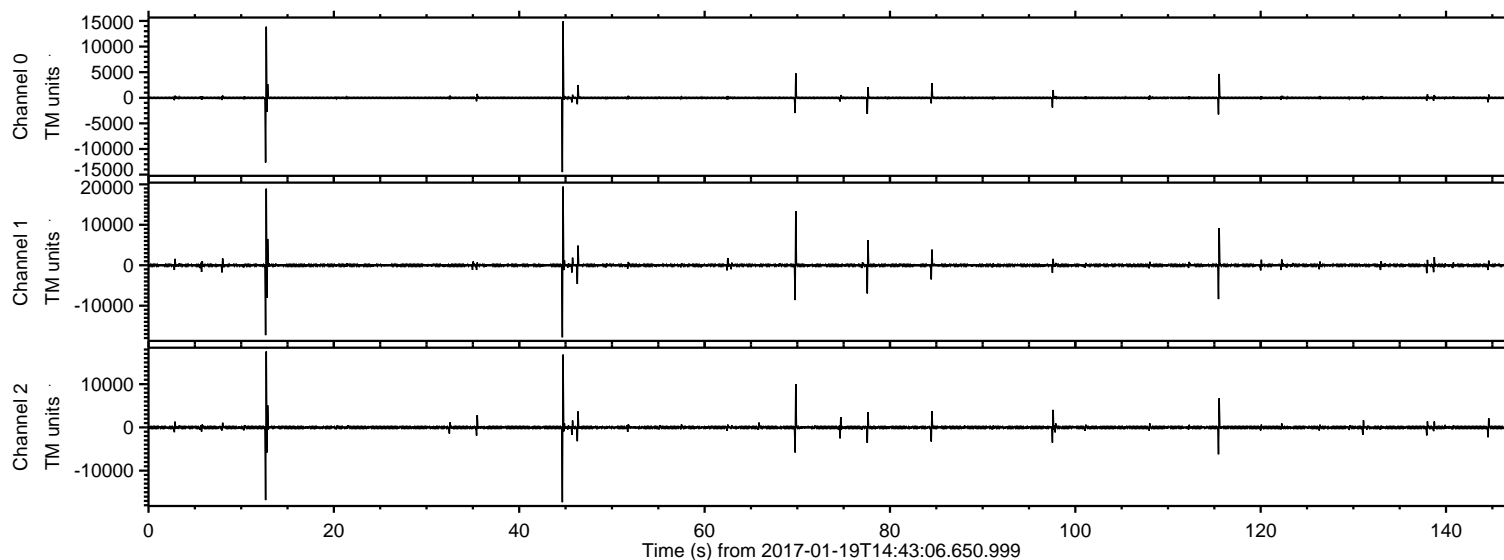
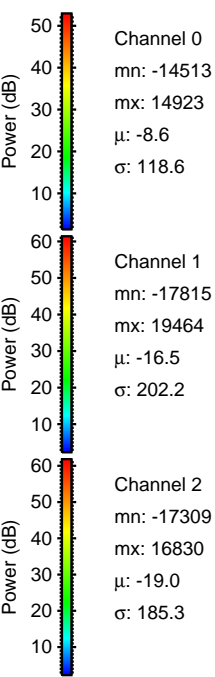
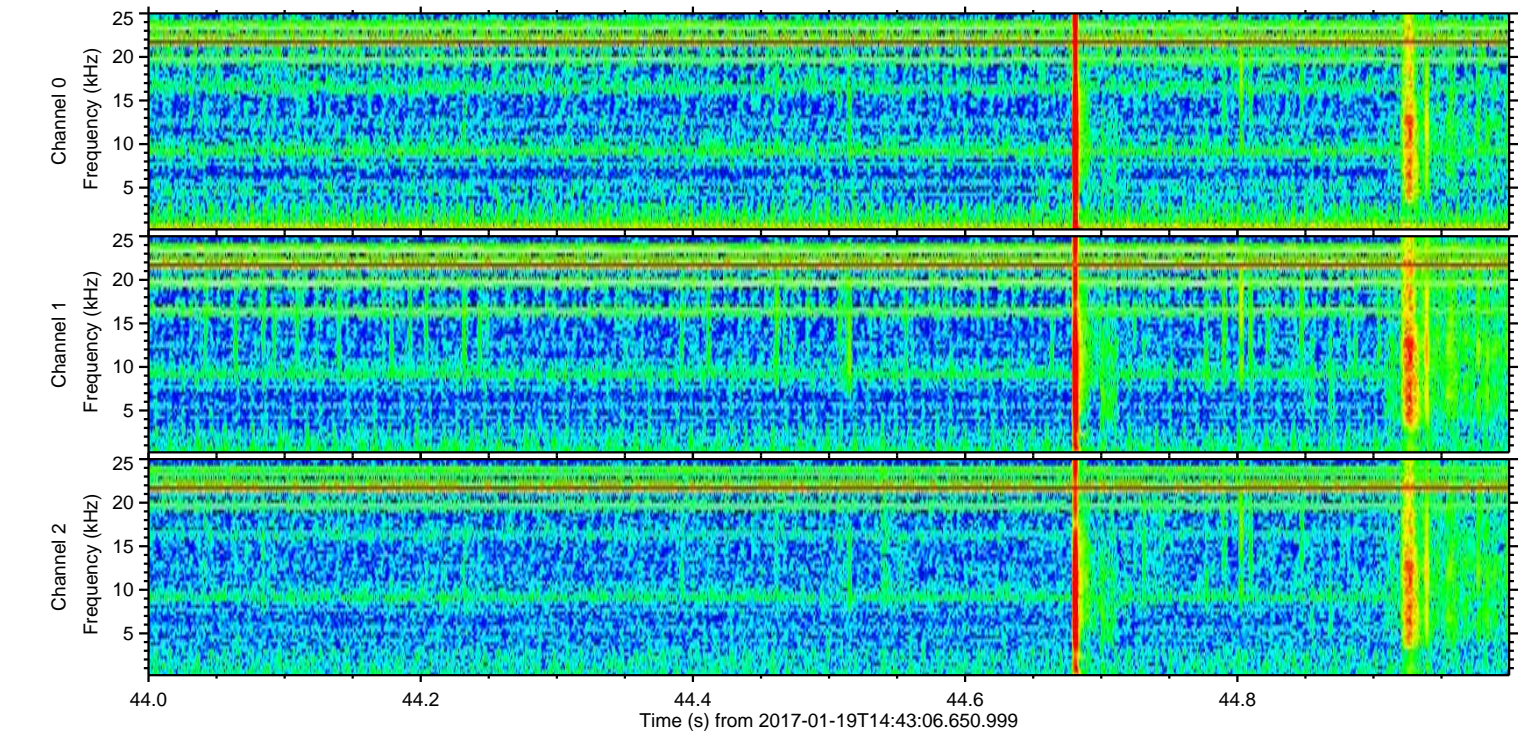
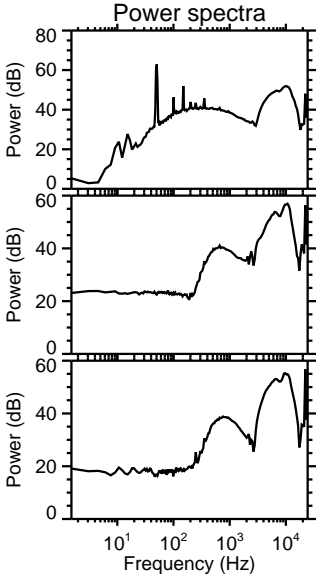
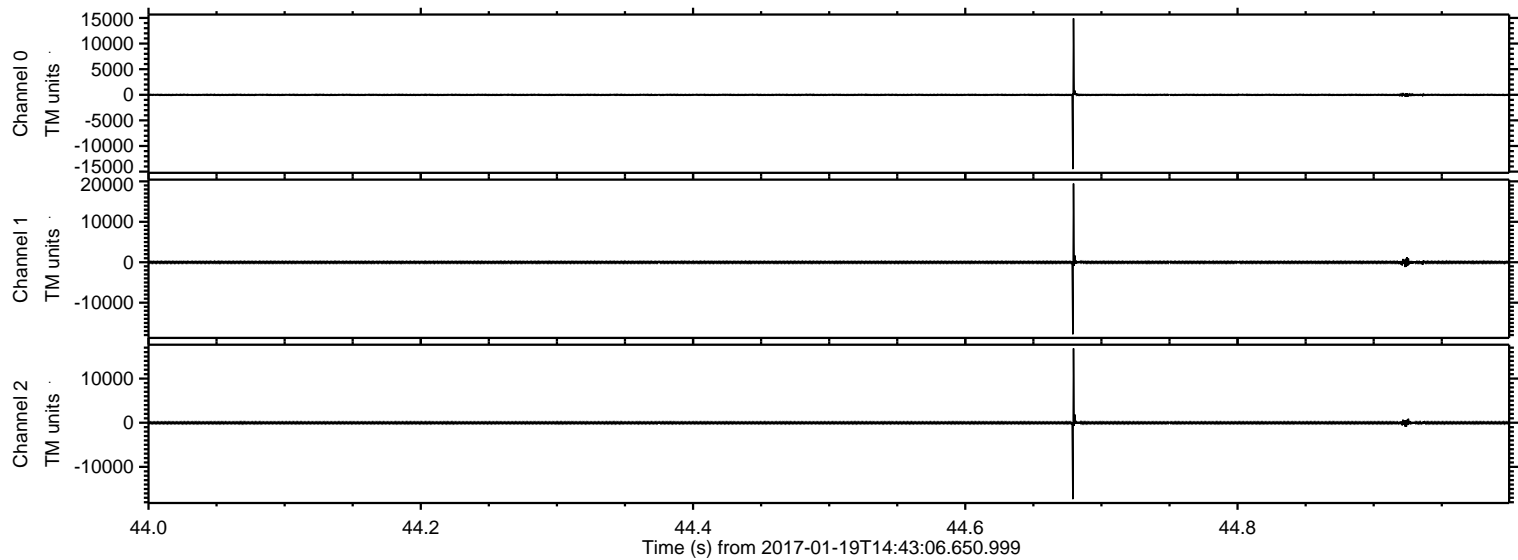

ELMAVAN 3D WAVEFORMS (Measured data sampled at 50 kHz) 51000 packets of 144 samples from 2017-01-19T14:43:06.650.999. Part 13/147

Processed Thu Jan 19 15:50:42 2017 by ELM ver.2012-10-06 from 001__elm20170119_144305__dat00.bin

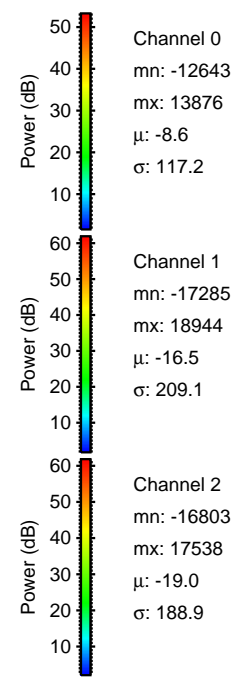
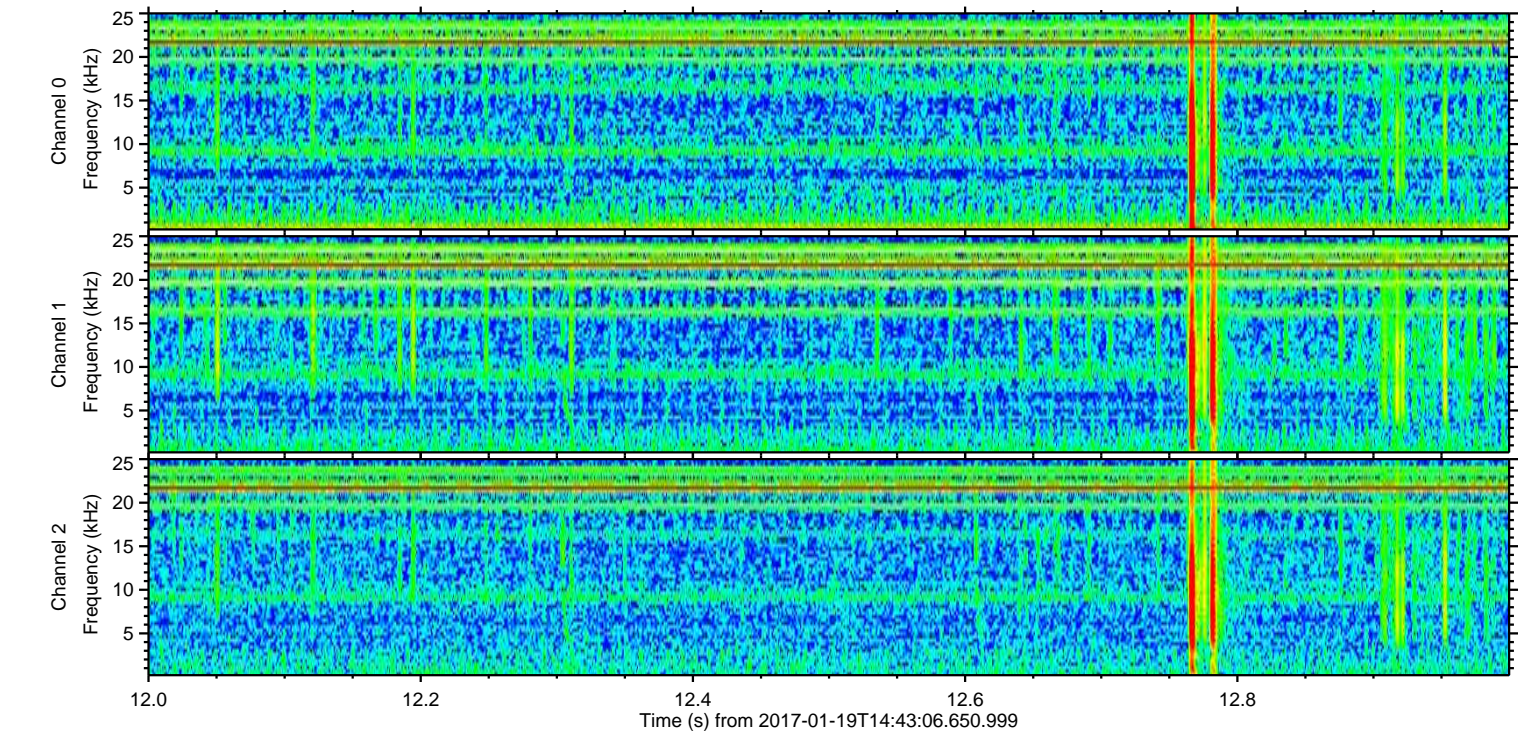
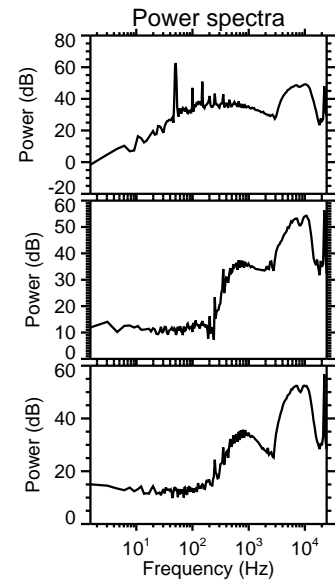
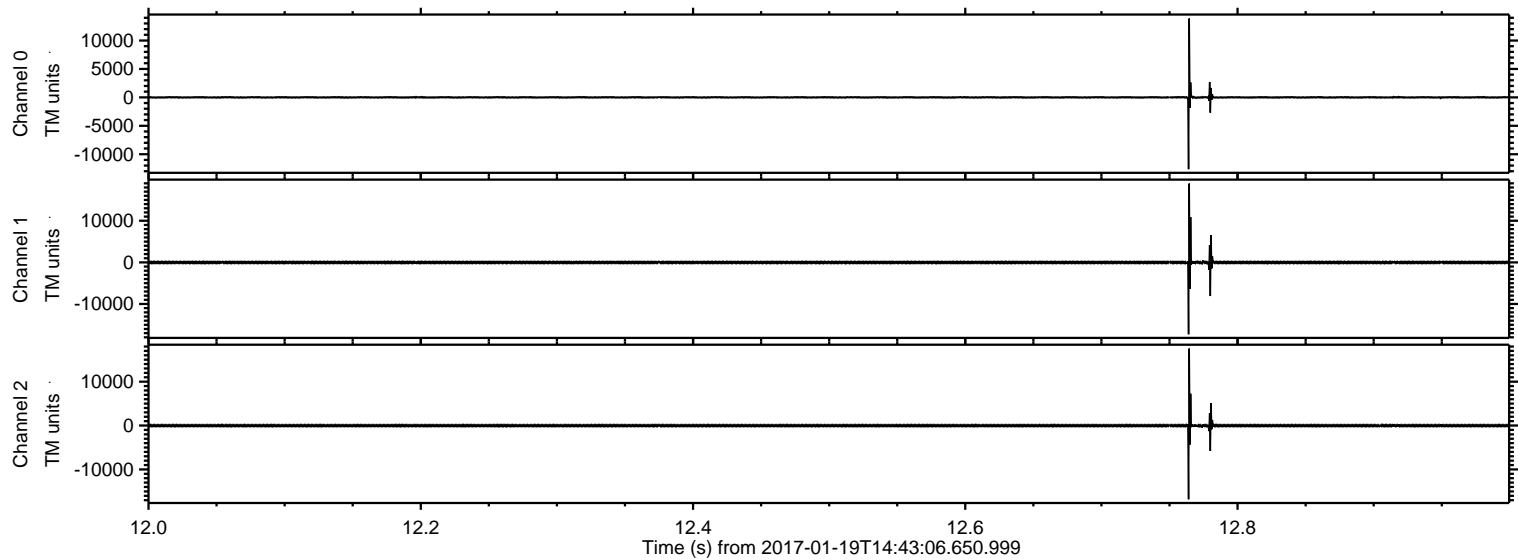

ELMAVAN 3D WAVEFORMS (Measured data sampled at 50 kHz) 51000 packets of 144 samples from 2017-01-19T14:43:06.650.999. Part 70/147

Processed Thu Jan 19 15:50:42 2017 by ELM ver.2012-10-06 from 001__elm20170119_144305__dat00.bin

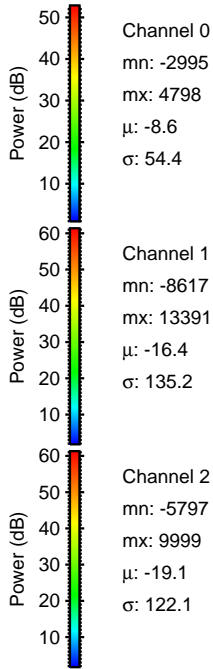
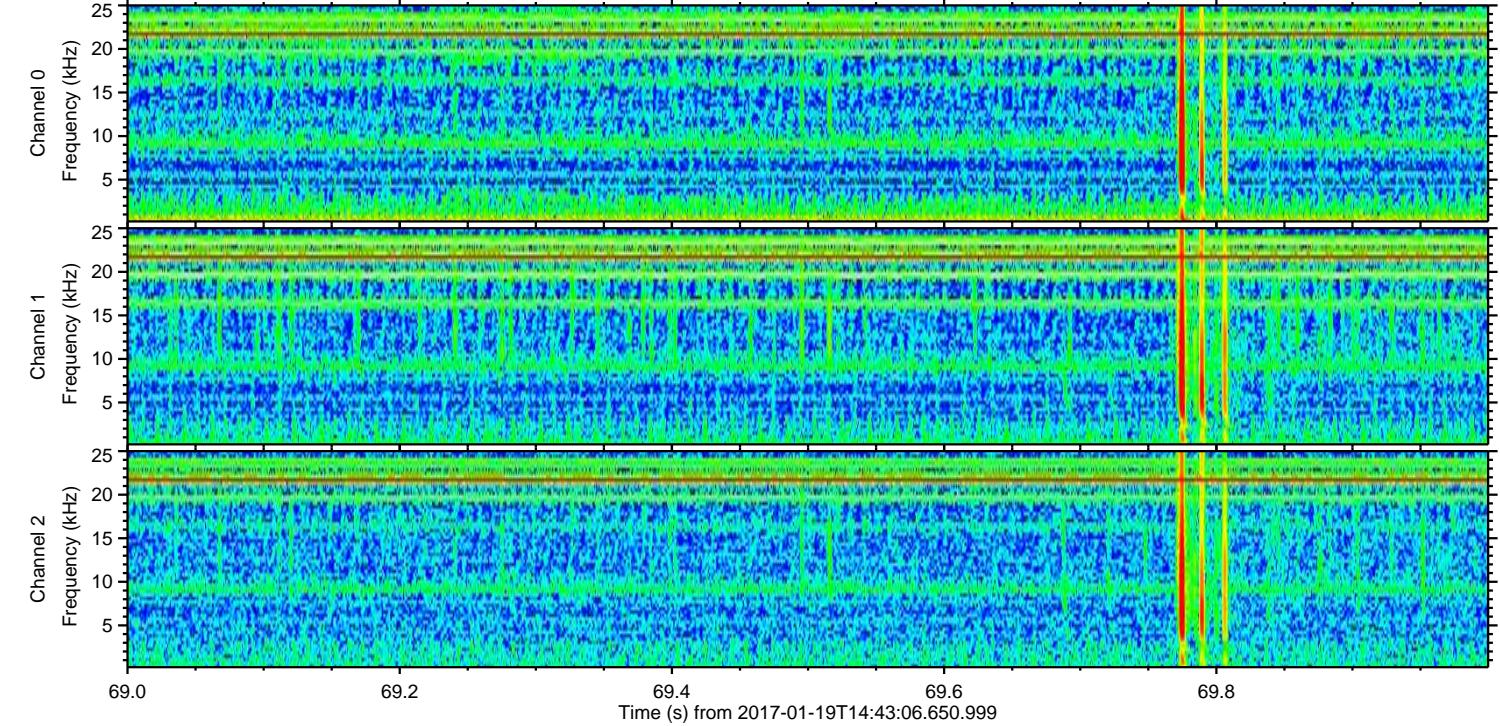
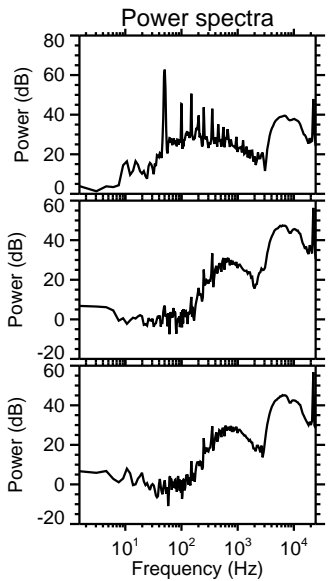
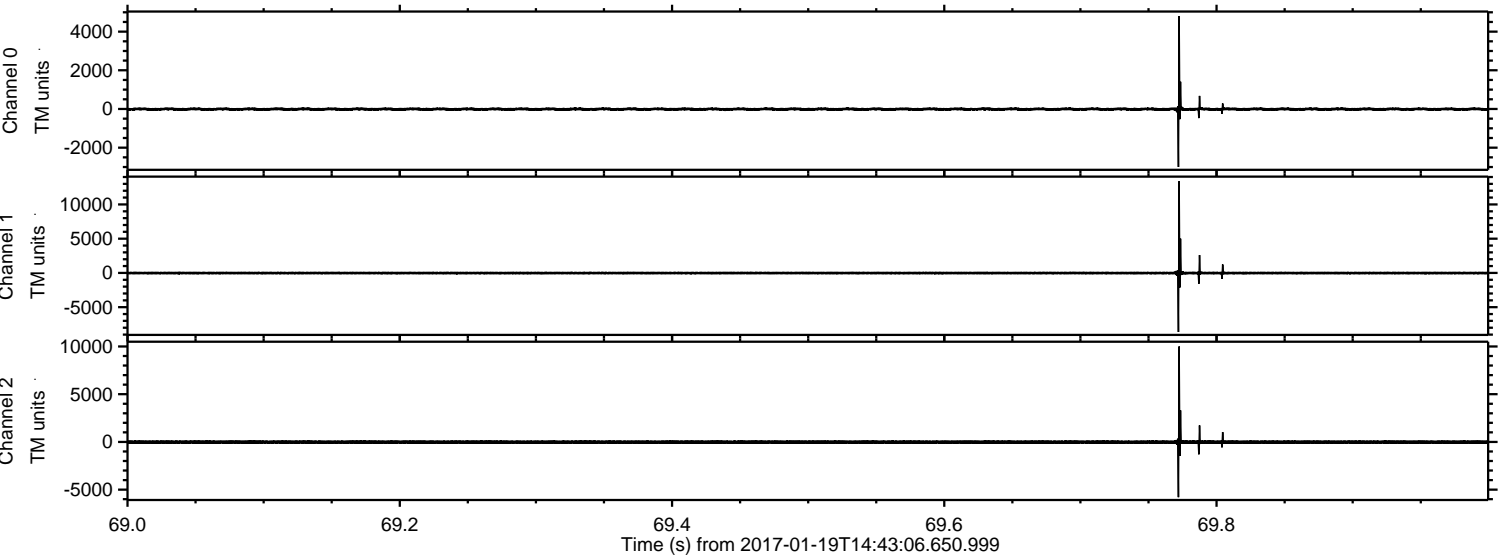

ELMAVAN 3D WAVEFORMS (Measured data sampled at 50 kHz) 51000 packets of 144 samples from 2017-01-19T14:43:06.650.999. Part 116/147

Processed Thu Jan 19 15:50:43 2017 by ELM ver.2012-10-06 from 001__elm20170119_144305__dat00.bin

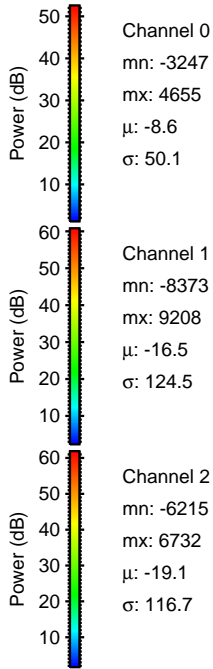
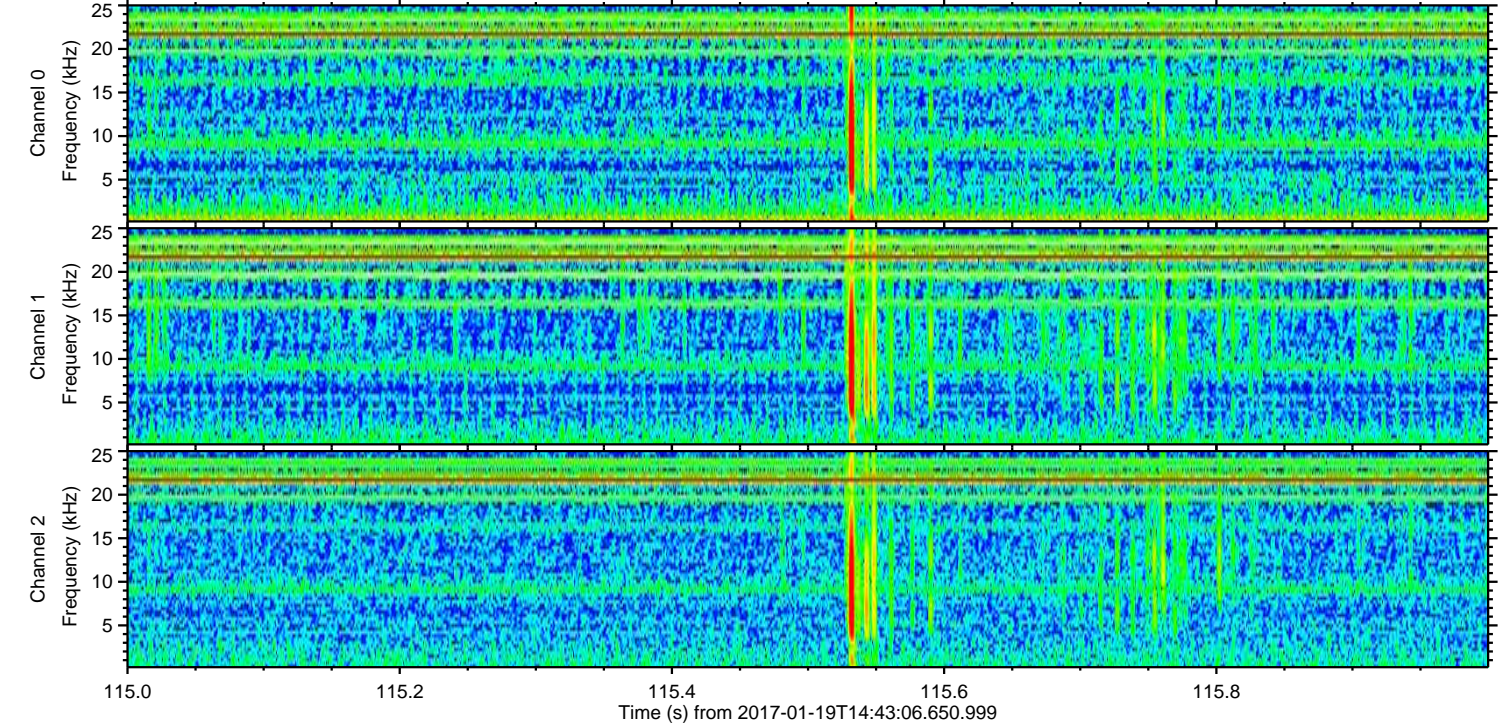
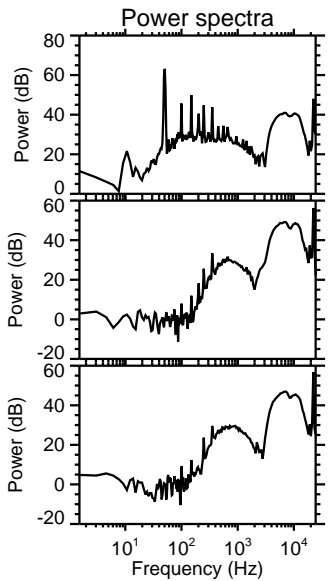
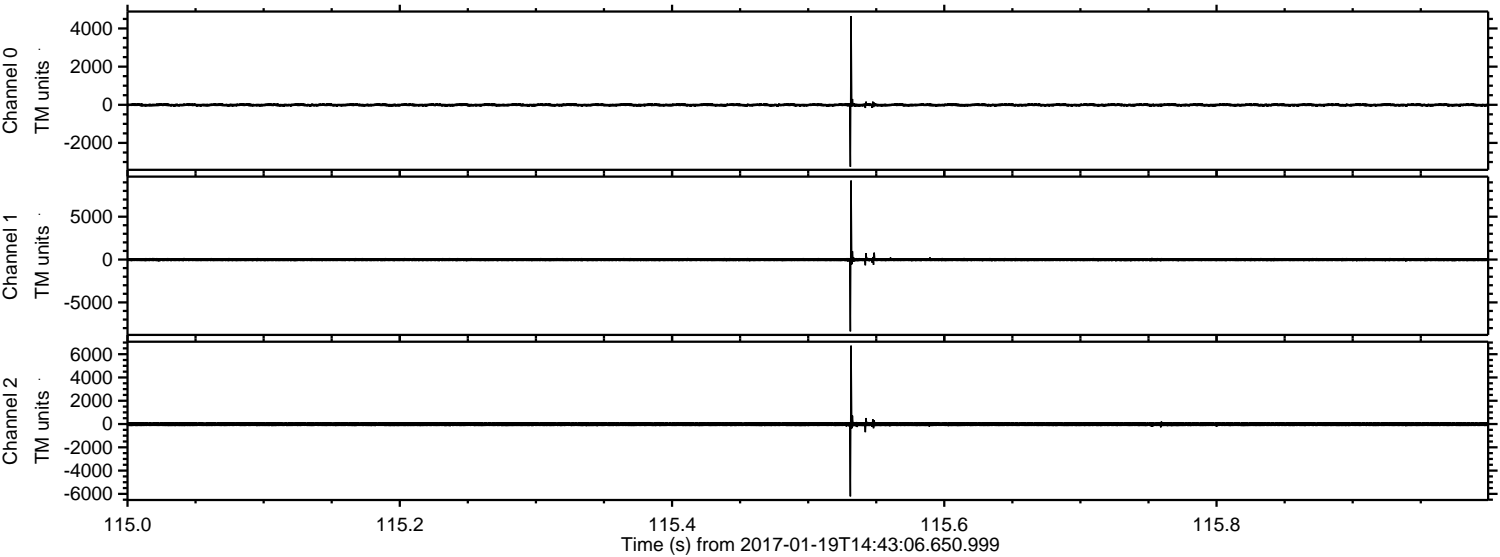

Channel 0
mn: -3247
mx: 4655
 μ : -8.6
 σ : 50.1

Channel 1
mn: -8373
mx: 9208
 μ : -16.5
 σ : 124.5

Channel 2
mn: -6215
mx: 6732
 μ : -19.1
 σ : 116.7

Processed Thu Jan 19 15:50:44 2017 by ELM ver.2012-10-06 from 001__elm20170119_144305__dat00.bin

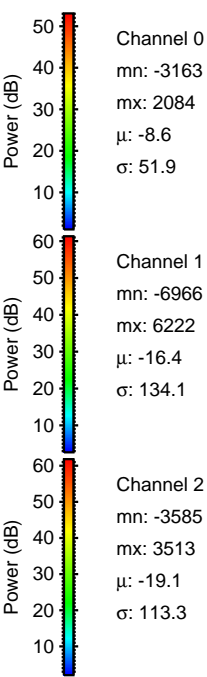
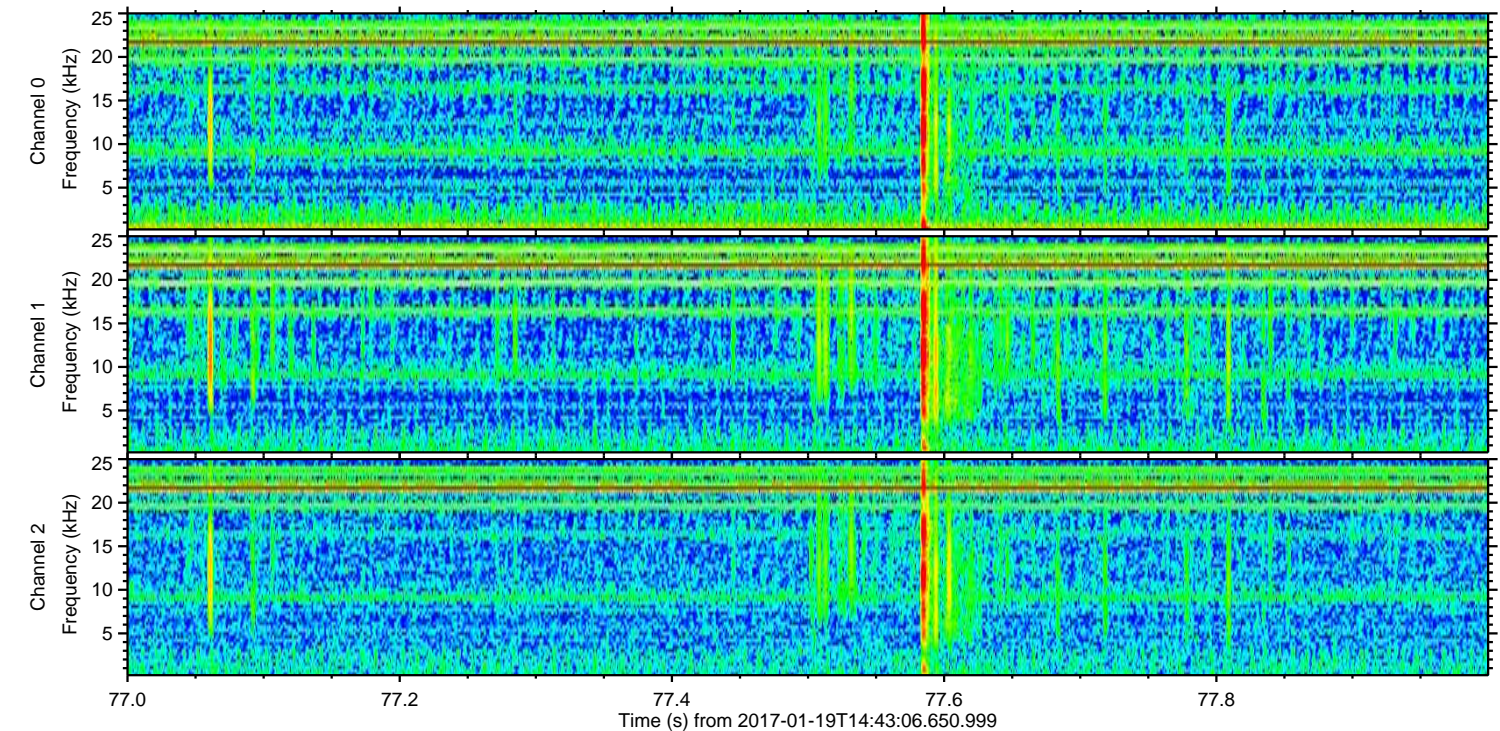
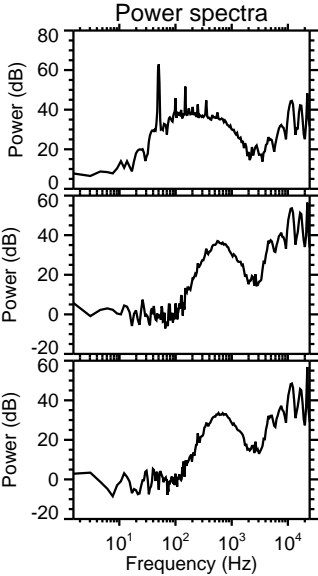
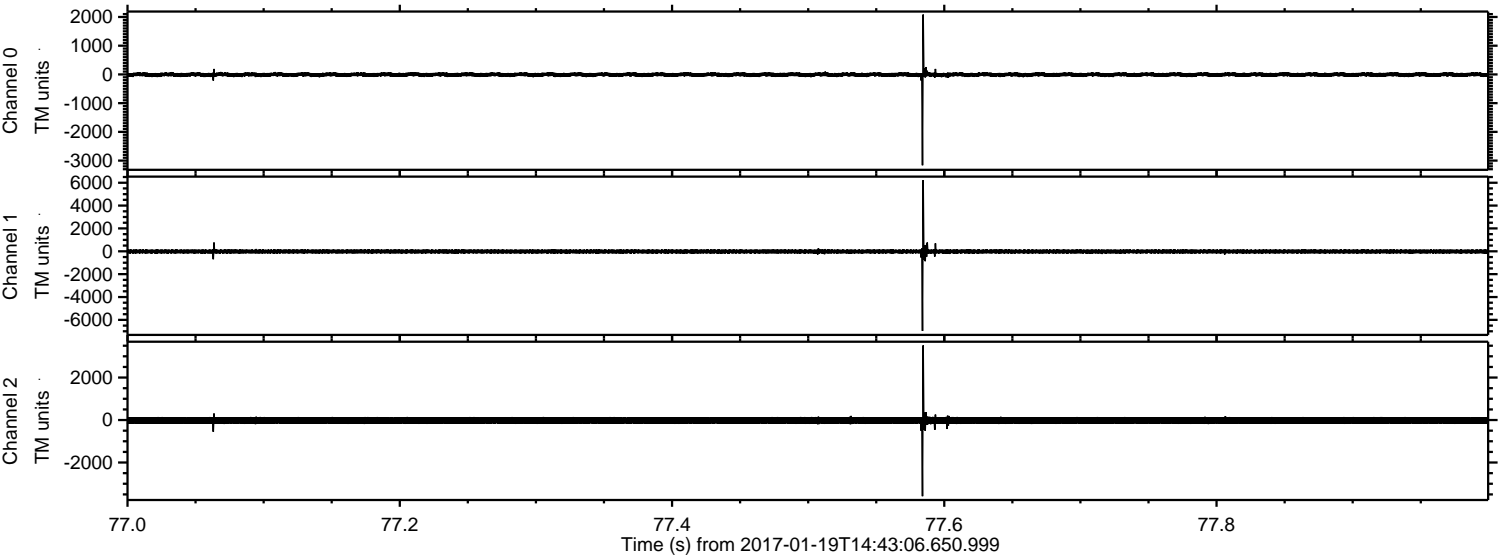

Channel 0
mn: -3163
mx: 2084
 μ : -8.6
 σ : 51.9

Channel 1
mn: -6966
mx: 6222
 μ : -16.4
 σ : 134.1

Channel 2
mn: -3585
mx: 3513
 μ : -19.1
 σ : 113.3

ELMAVAN 3D WAVEFORMS (Measured data sampled at 50 kHz) 51000 packets of 144 samples from 2017-01-19T14:43:06.650.999. Part 47/147

Processed Thu Jan 19 15:50:45 2017 by ELM ver.2012-10-06 from 001__elm20170119_144305__dat00.bin

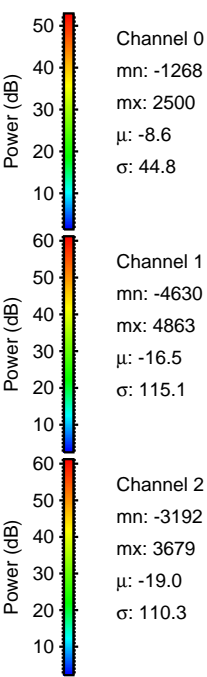
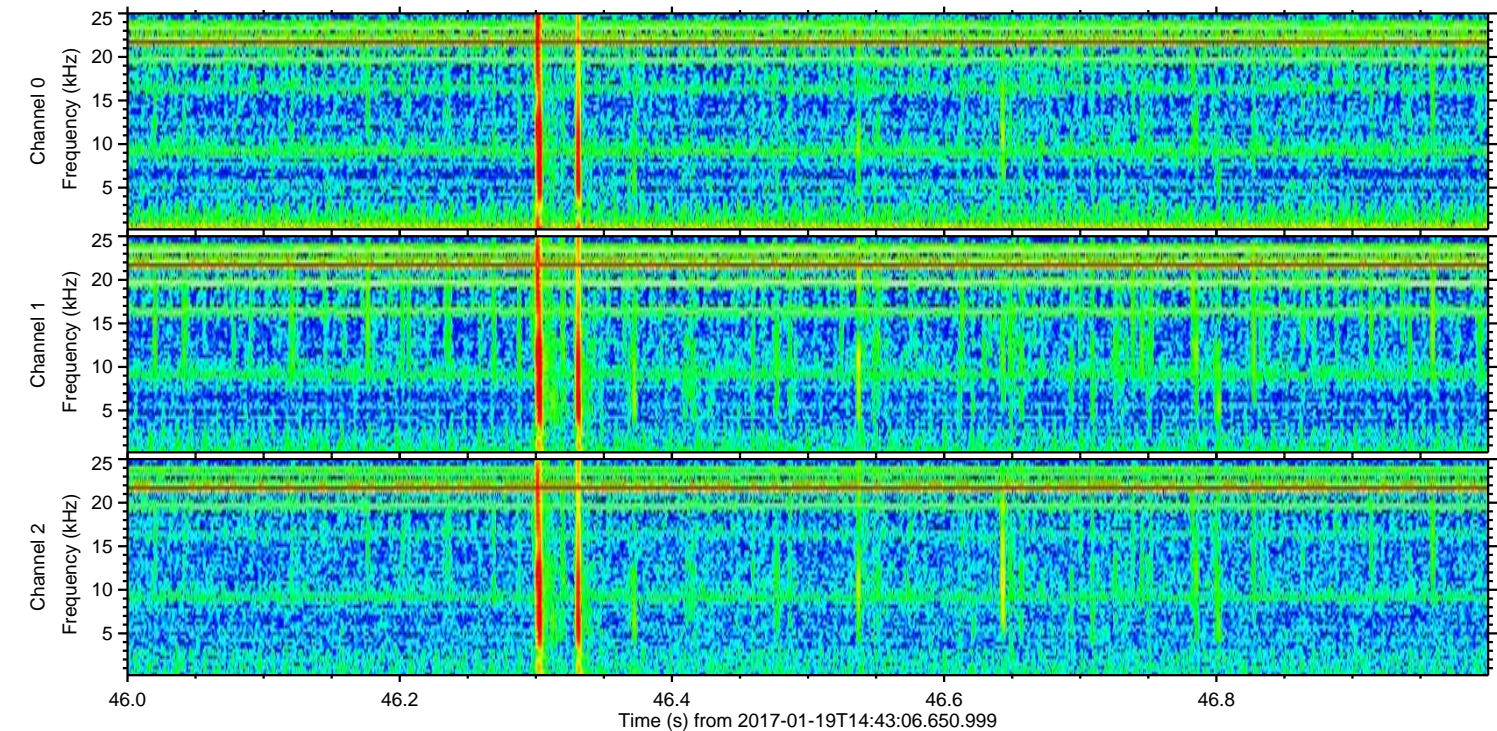
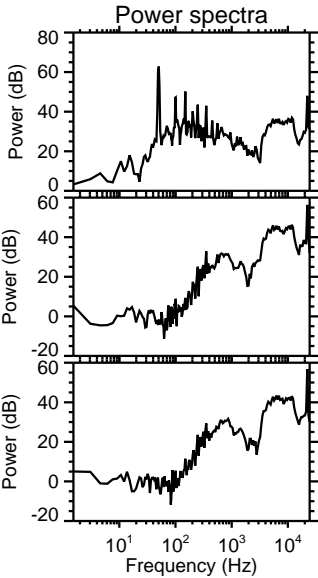
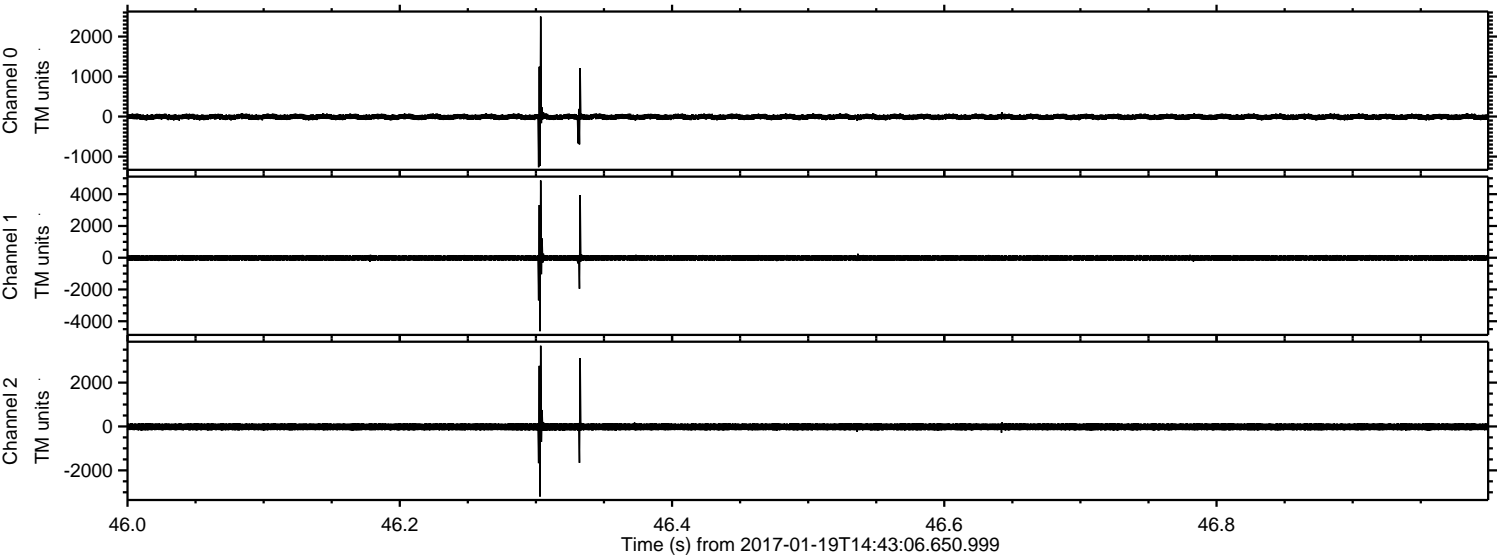

Processed Thu Jan 19 15:50:46 2017 by ELM ver.2012-10-06 from 001__elm20170119_144305__dat00.bin

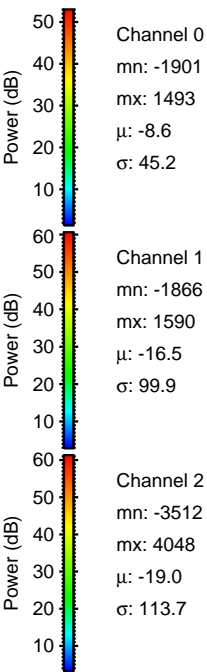
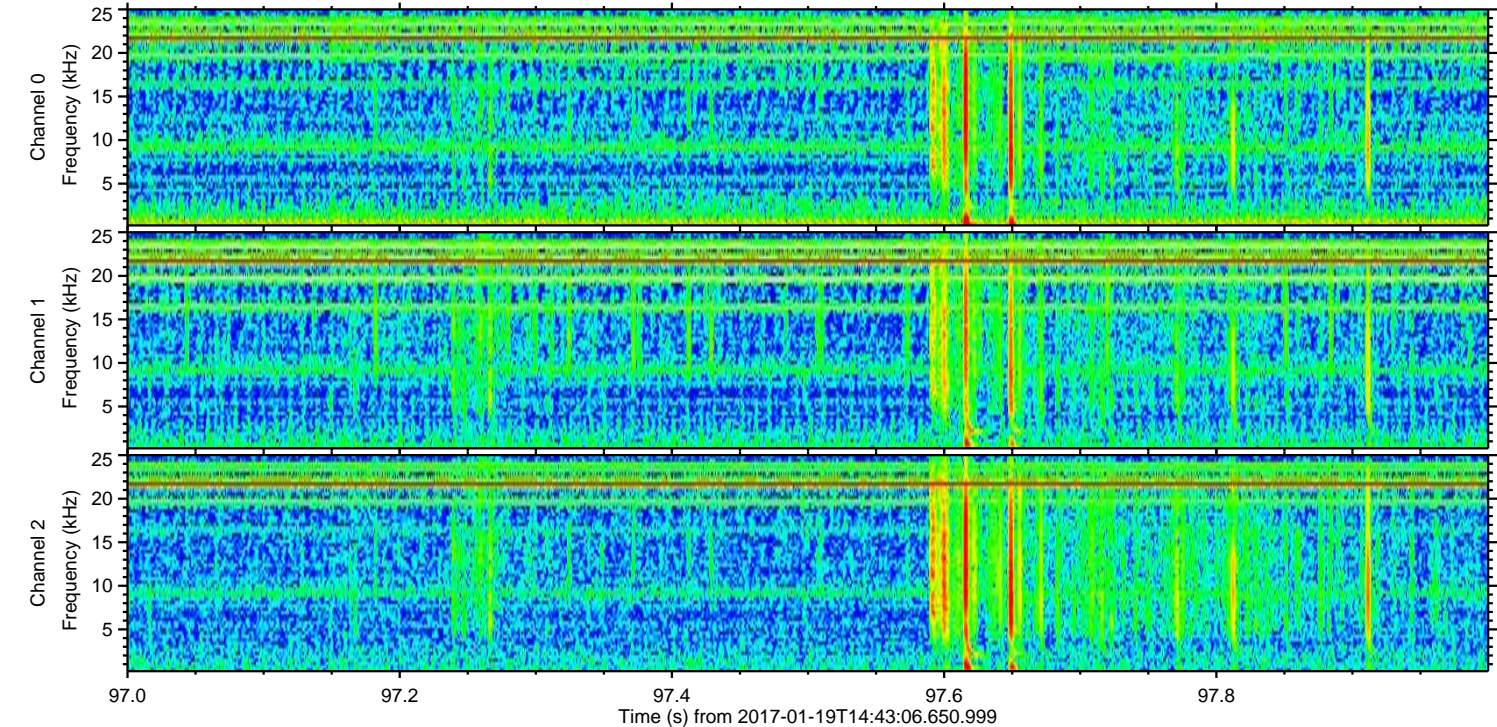
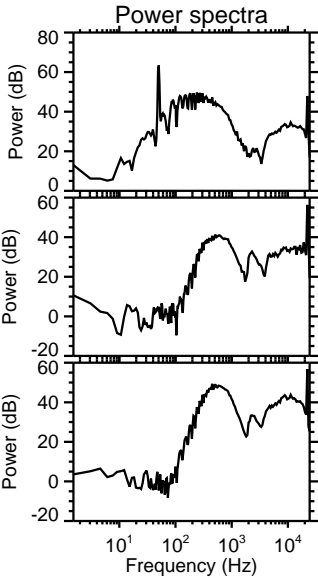
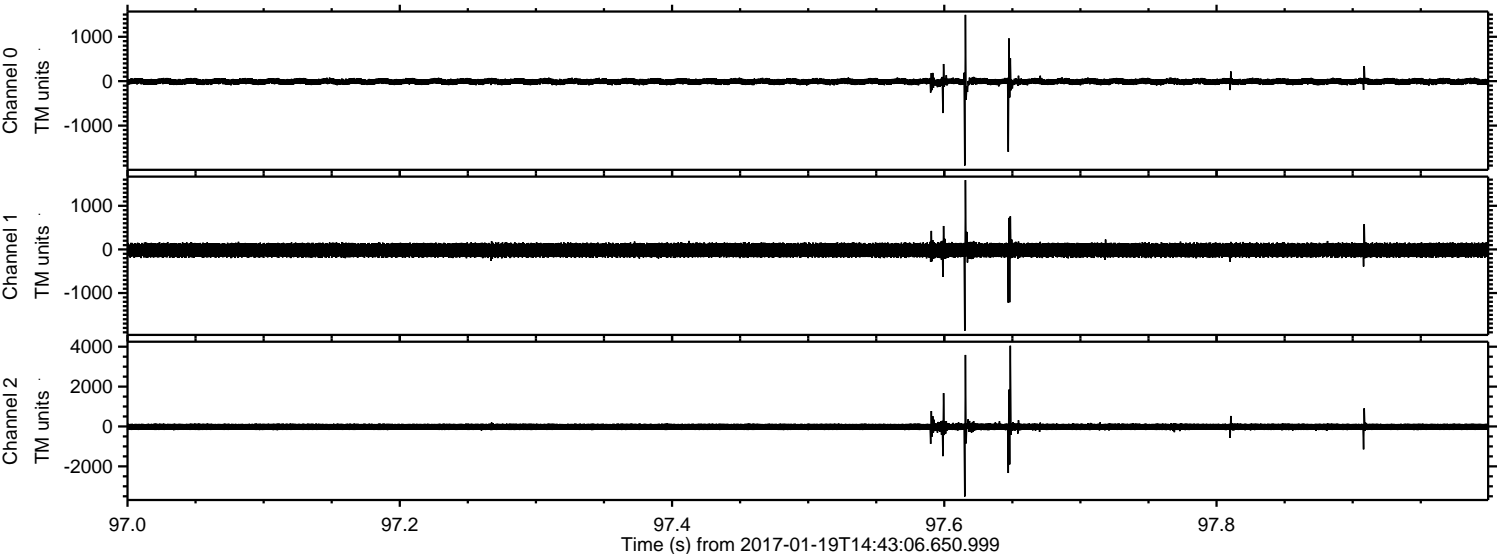

Processed Thu Jan 19 15:50:47 2017 by ELM ver.2012-10-06 from 001__elm20170119_144305__dat00.bin

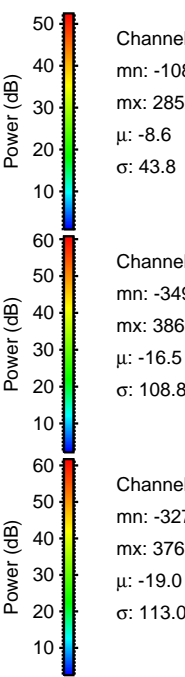
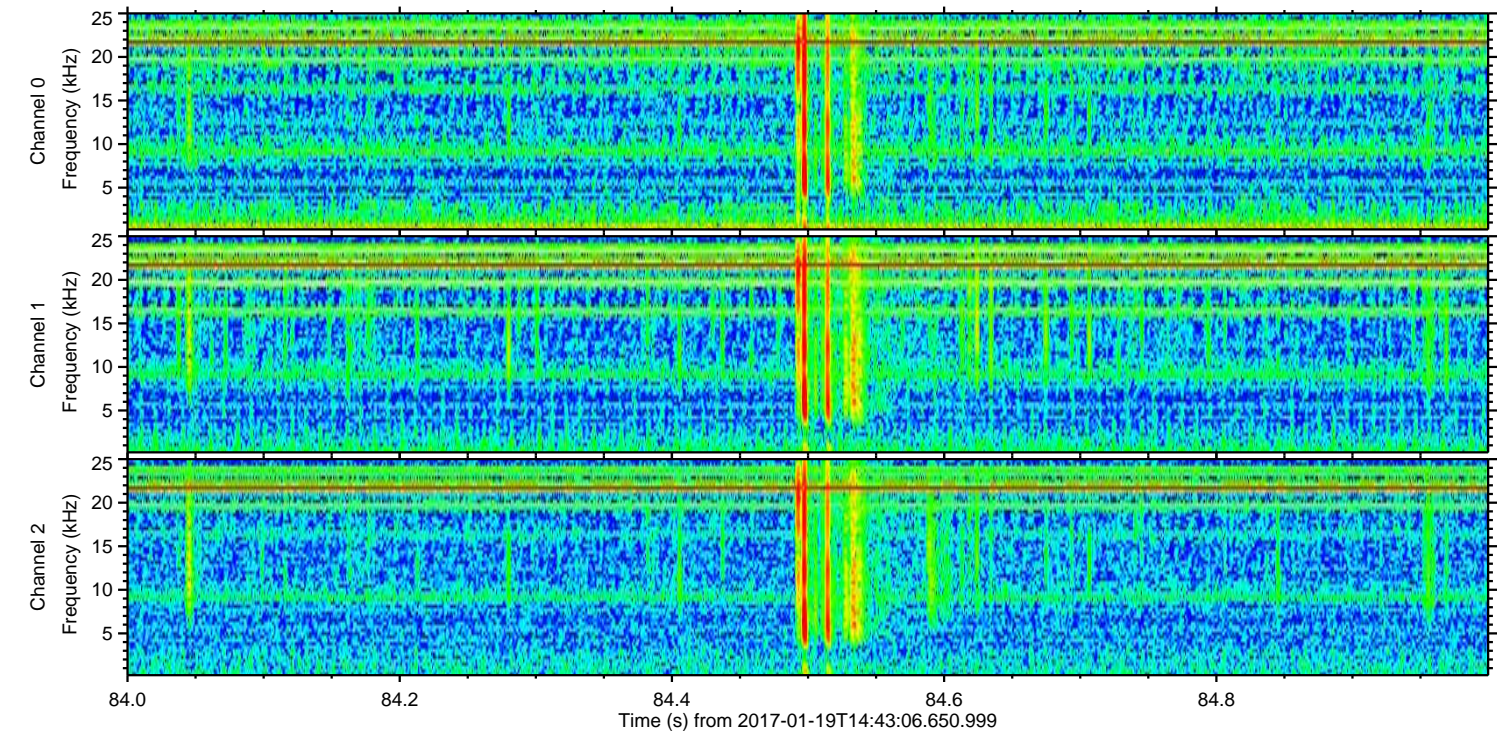
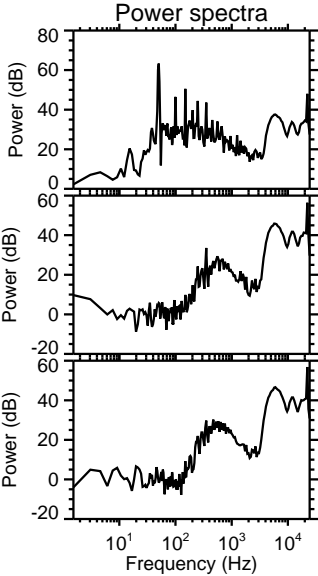
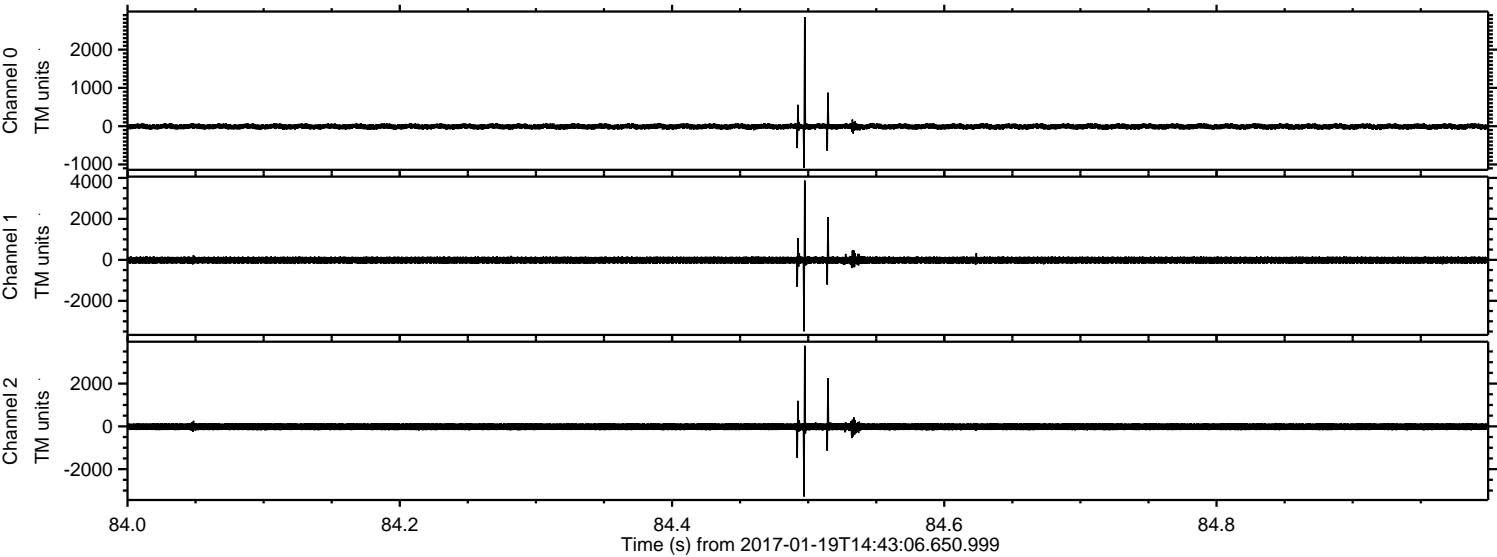

Channel 0
mn: -1085
mx: 2852
 μ : -8.6
 σ : 43.8

Channel 1
mn: -3491
mx: 3868
 μ : -16.5
 σ : 108.8

Channel 2
mn: -3278
mx: 3768
 μ : -19.0
 σ : 113.0

ELMAVAN 3D WAVEFORMS (Measured data sampled at 50 kHz) 51000 packets of 144 samples from 2017-01-19T14:43:06.650.999. Part 36/147

Processed Thu Jan 19 15:50:48 2017 by ELM ver.2012-10-06 from 001__elm20170119_144305__dat00.bin

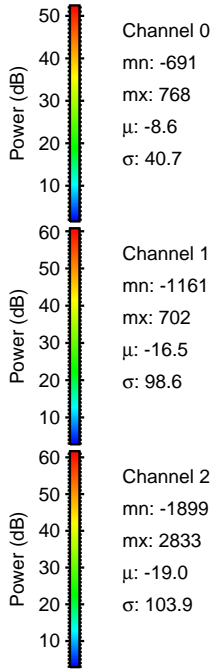
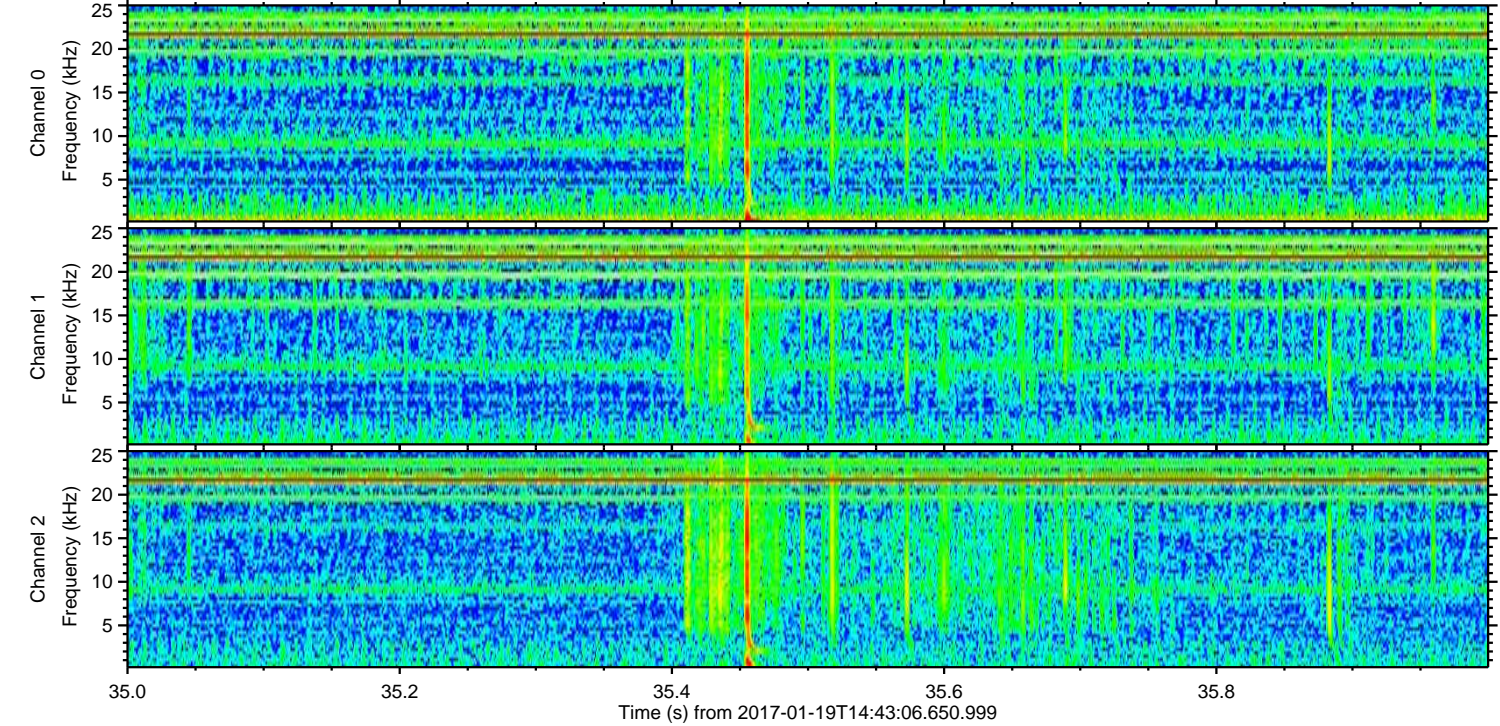
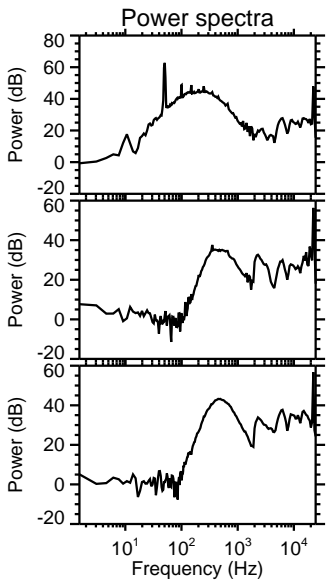
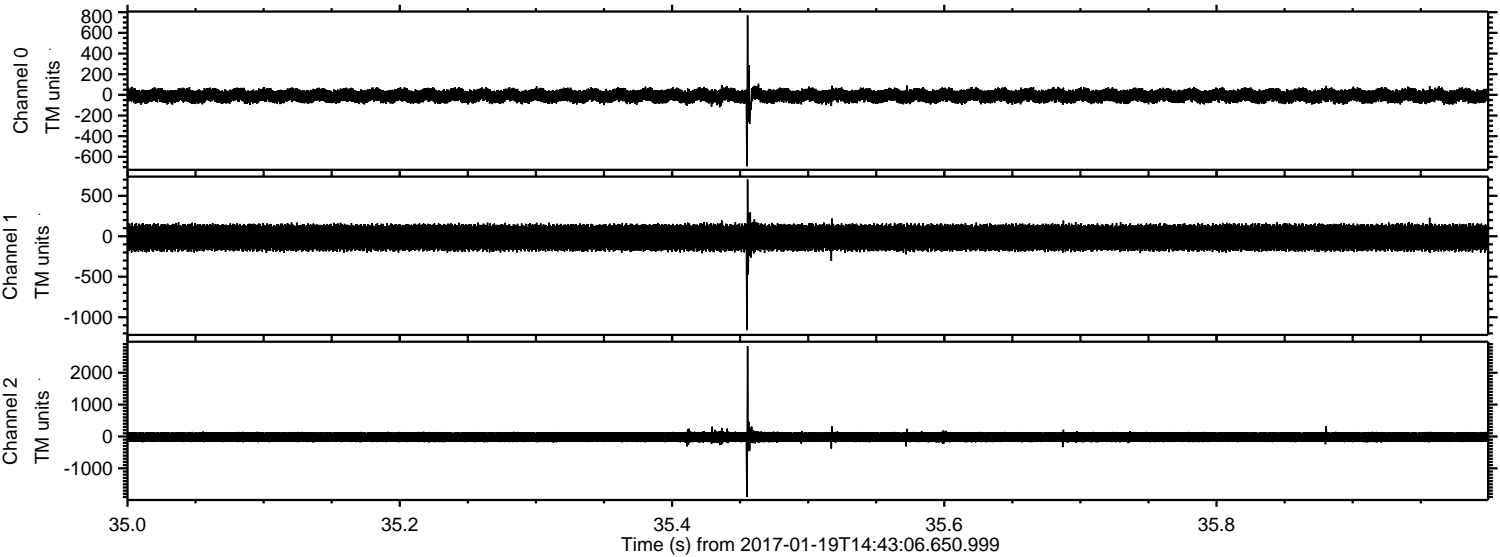

ELMAVAN 3D WAVEFORMS (Measured data sampled at 50 kHz) 51000 packets of 144 samples from 2017-01-19T14:43:06.650.999. Part 16/147

Processed Thu Jan 19 15:50:49 2017 by ELM ver.2012-10-06 from 001__elm20170119_144305__dat00.bin

