

ELMAVAN 3D WAVEFORMS (Measured data sampled at 50 kHz) 51000 packets of 144 samples from 2017-01-19T09:12:53.398.999.

Processed Thu Jan 19 10:20:31 2017 by ELM ver.2012-10-06 from 001__elm20170119_091252__dat00.bin

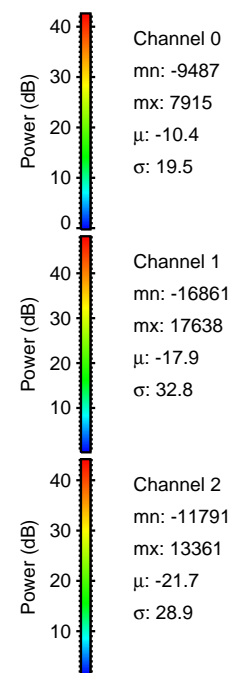
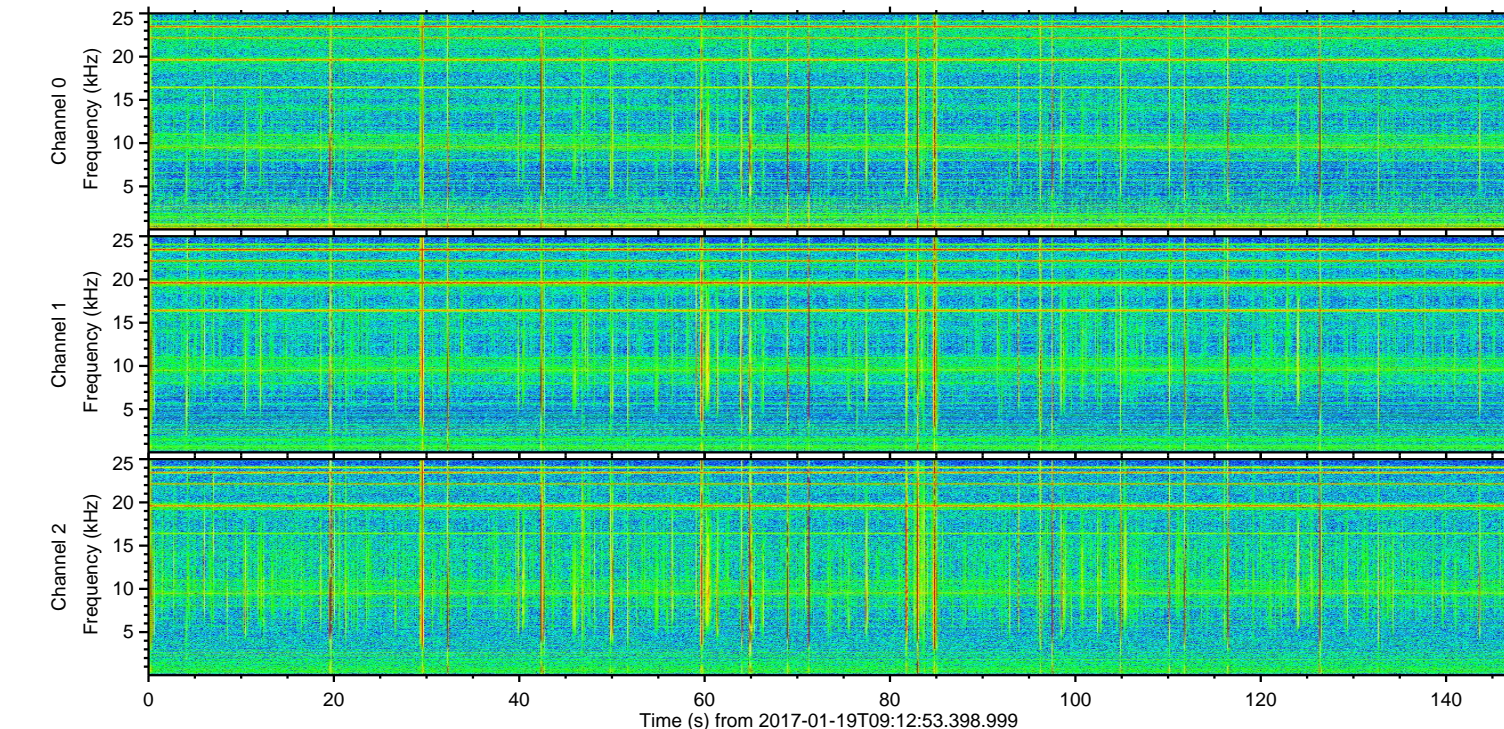
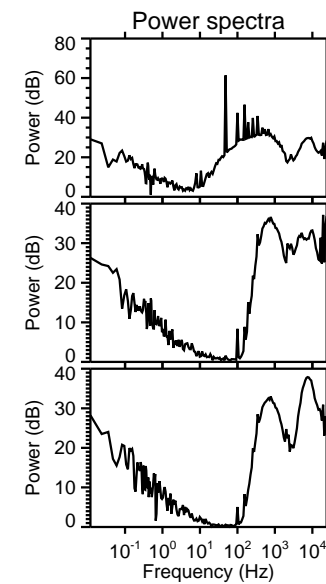
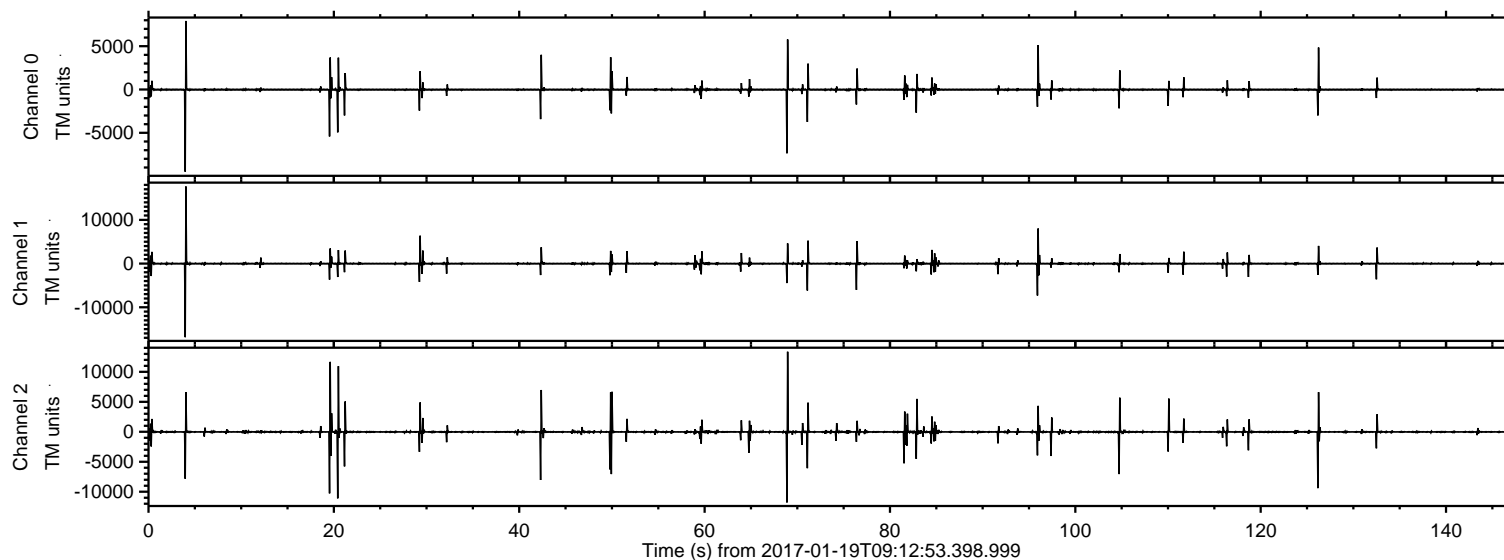

ELMAVAN 3D WAVEFORMS (Measured data sampled at 50 kHz) 51000 packets of 144 samples from 2017-01-19T09:12:53.398.999. Part 5/147

Processed Thu Jan 19 10:20:47 2017 by ELM ver.2012-10-06 from 001__elm20170119_091252__dat00.bin

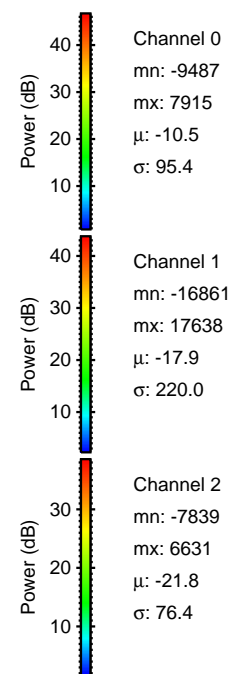
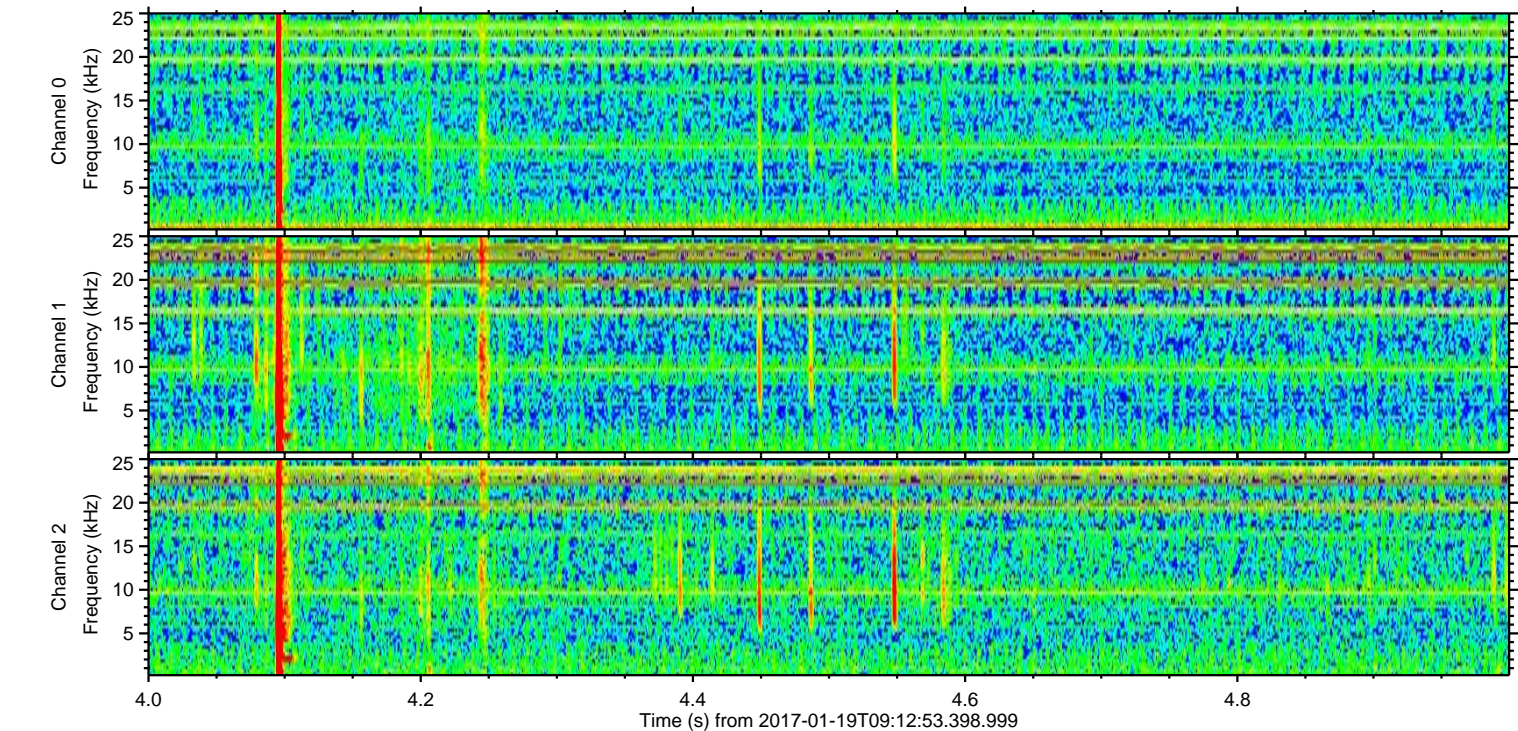
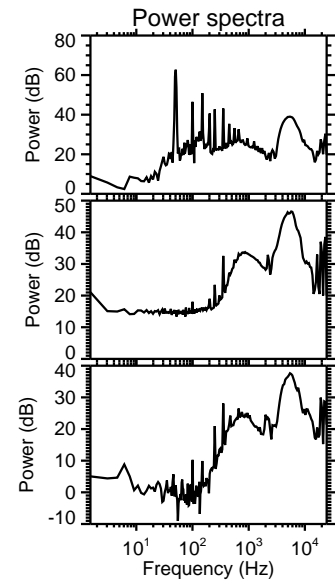
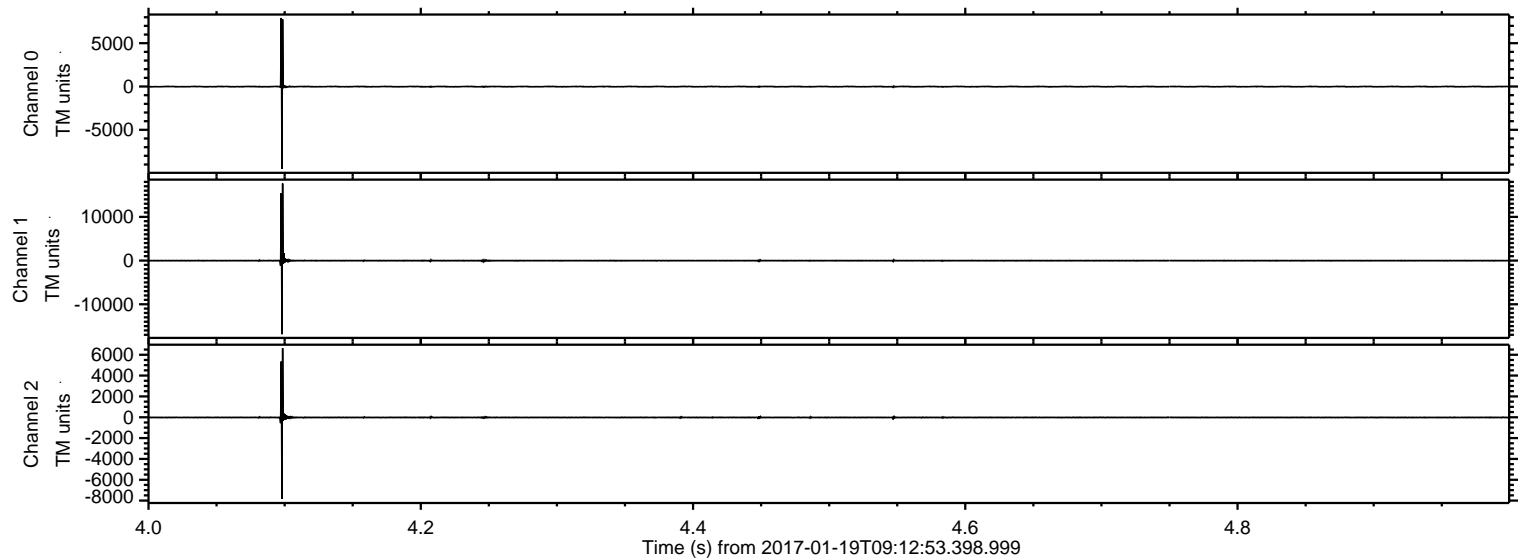

ELMAVAN 3D WAVEFORMS (Measured data sampled at 50 kHz) 51000 packets of 144 samples from 2017-01-19T09:12:53.398.999. Part 69/147

Processed Thu Jan 19 10:20:48 2017 by ELM ver.2012-10-06 from 001__elm20170119_091252__dat00.bin

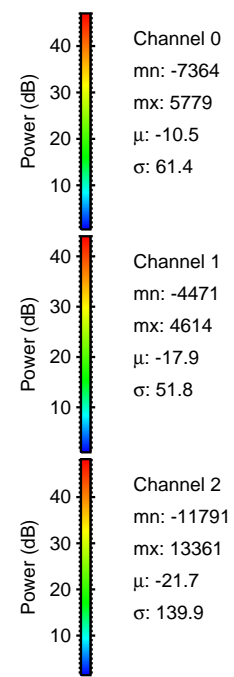
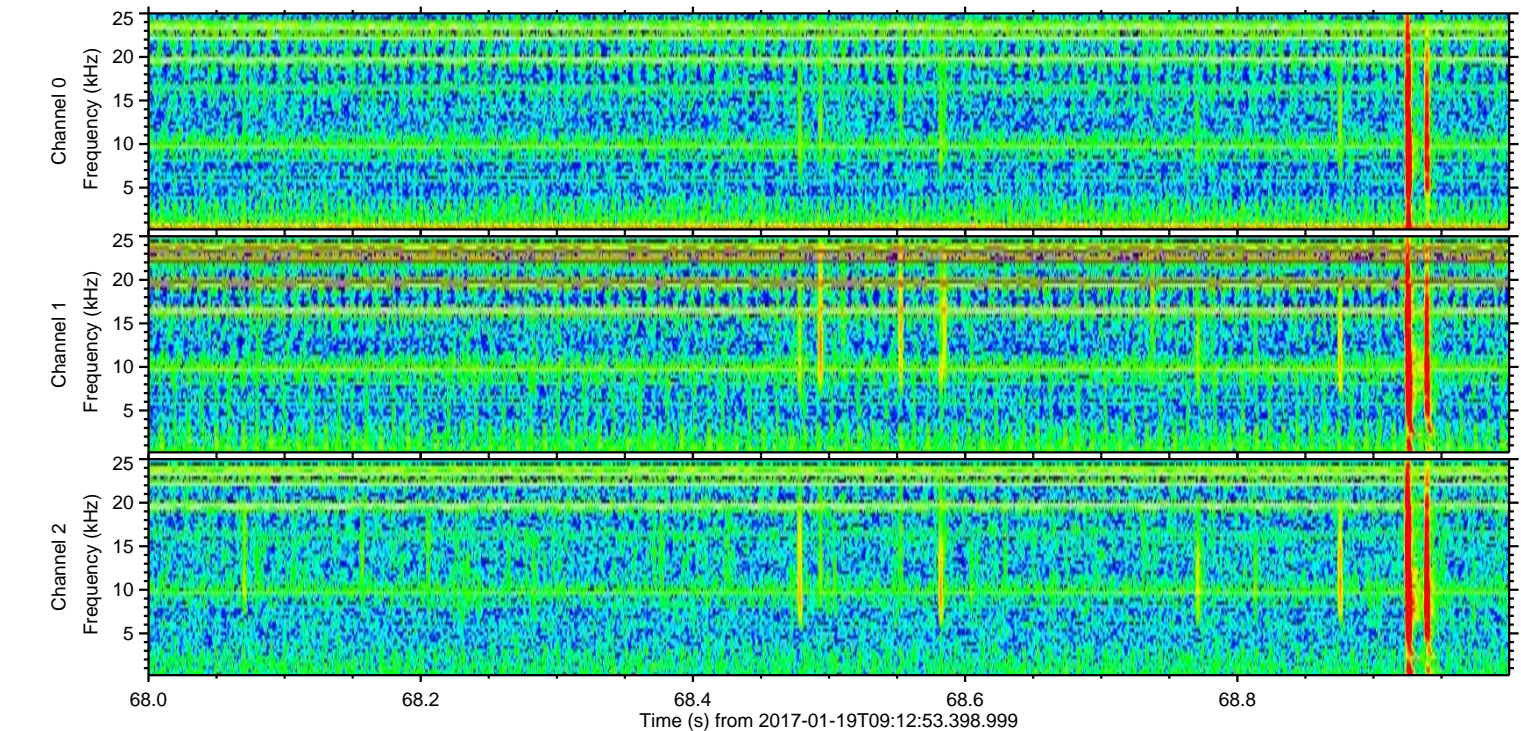
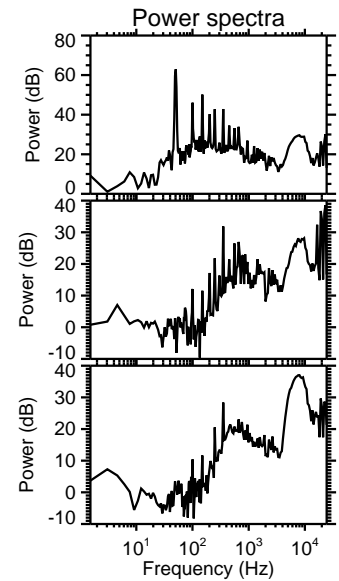
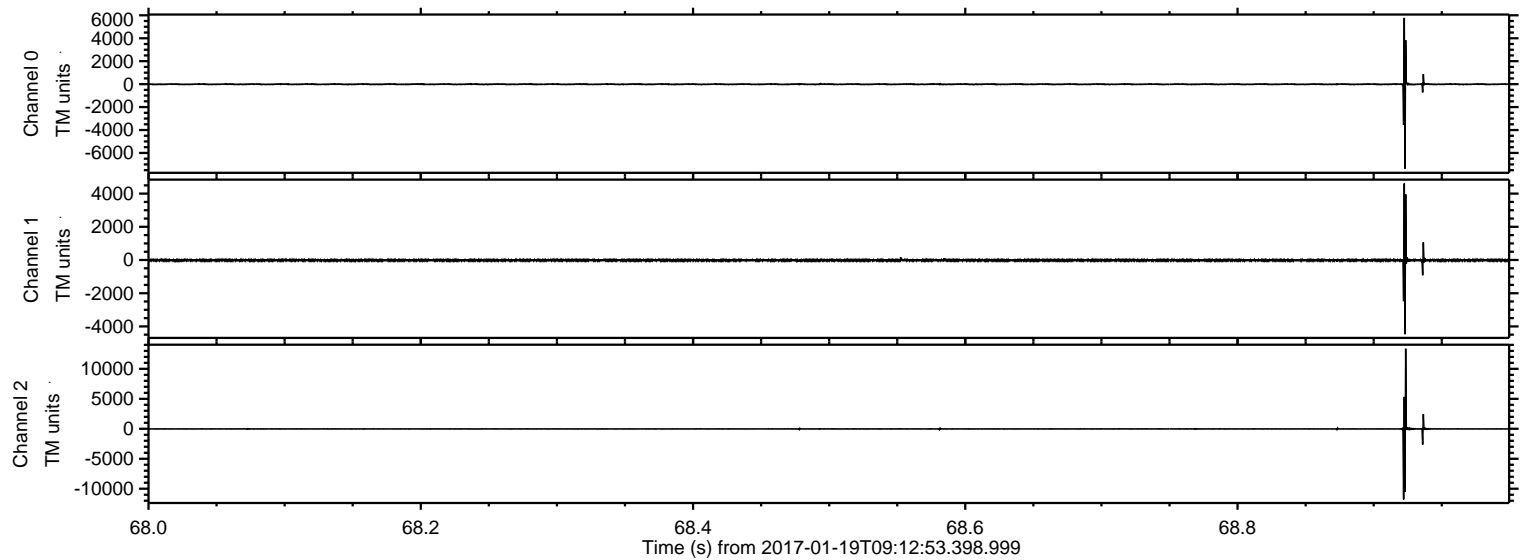

Power spectra

Channel 0

mn: -7364
mx: 5779
 μ : -10.5
 σ : 61.4

Channel 1

mn: -4471
mx: 4614
 μ : -17.9
 σ : 51.8

Channel 2

mn: -11791
mx: 13361
 μ : -21.7
 σ : 139.9

ELMAVAN 3D WAVEFORMS (Measured data sampled at 50 kHz) 51000 packets of 144 samples from 2017-01-19T09:12:53.398.999. Part 20/147

Processed Thu Jan 19 10:20:49 2017 by ELM ver.2012-10-06 from 001__elm20170119_091252__dat00.bin

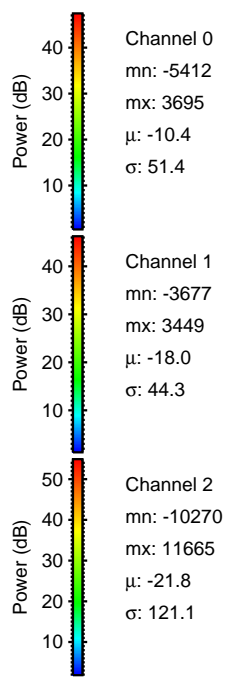
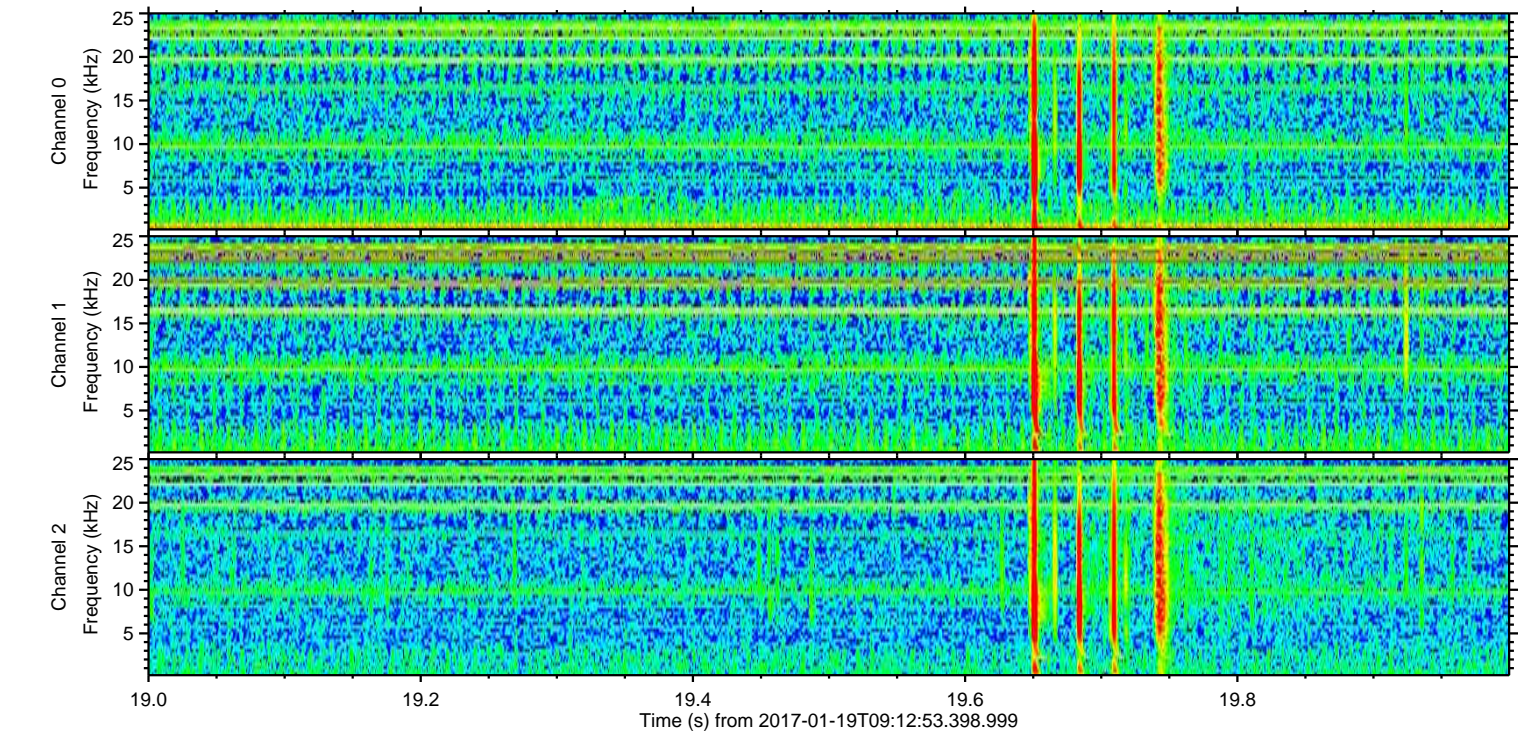
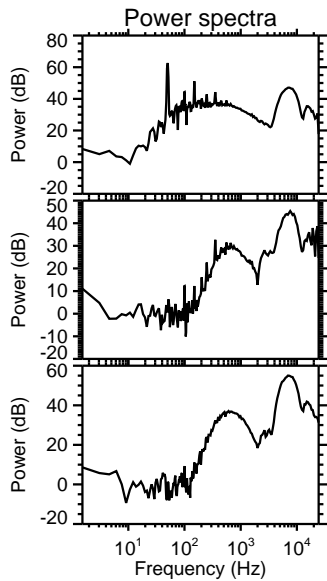
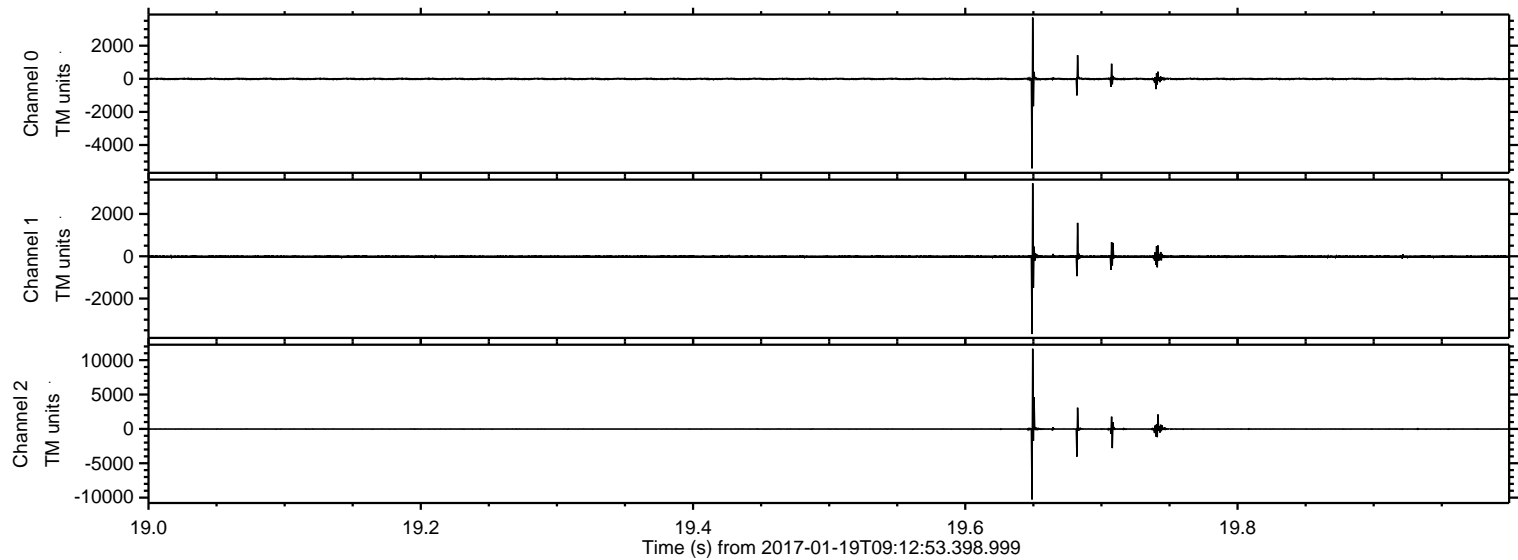

Channel 0
mn: -5412
mx: 3695
 μ : -10.4
 σ : 51.4

Channel 1
mn: -3677
mx: 3449
 μ : -18.0
 σ : 44.3

Channel 2
mn: -10270
mx: 11665
 μ : -21.8
 σ : 121.1

ELMAVAN 3D WAVEFORMS (Measured data sampled at 50 kHz) 51000 packets of 144 samples from 2017-01-19T09:12:53.398.999. Part 21/147

Processed Thu Jan 19 10:20:50 2017 by ELM ver.2012-10-06 from 001__elm20170119_091252__dat00.bin

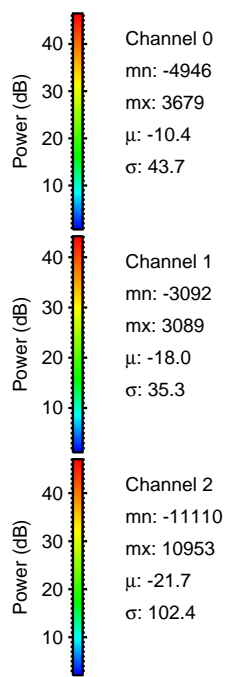
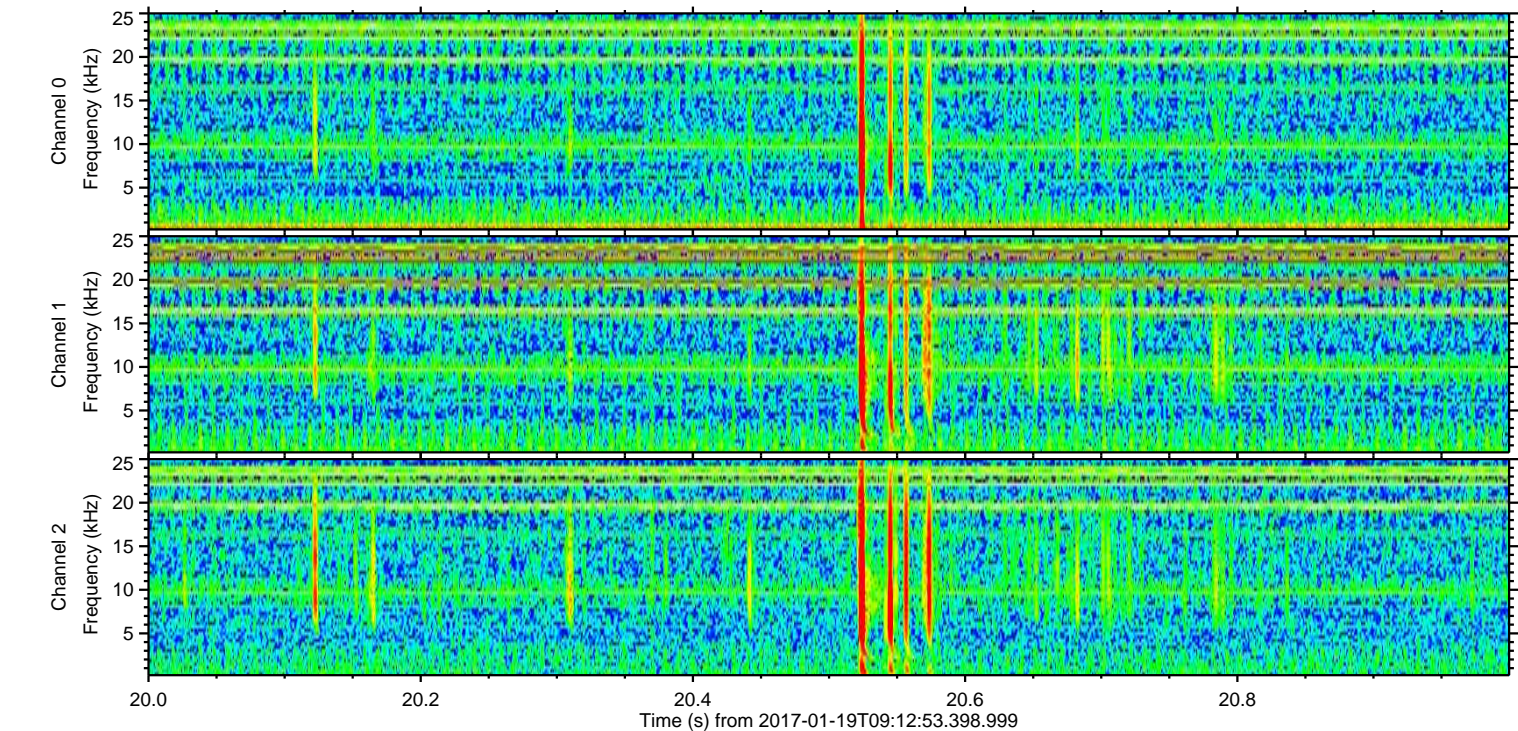
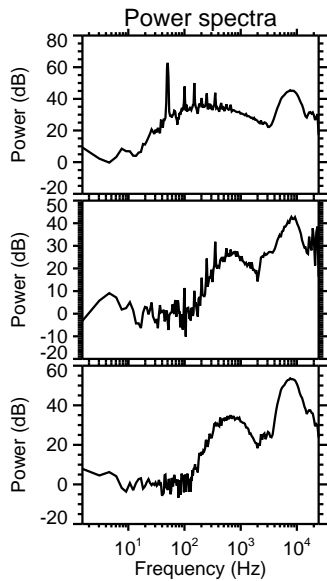
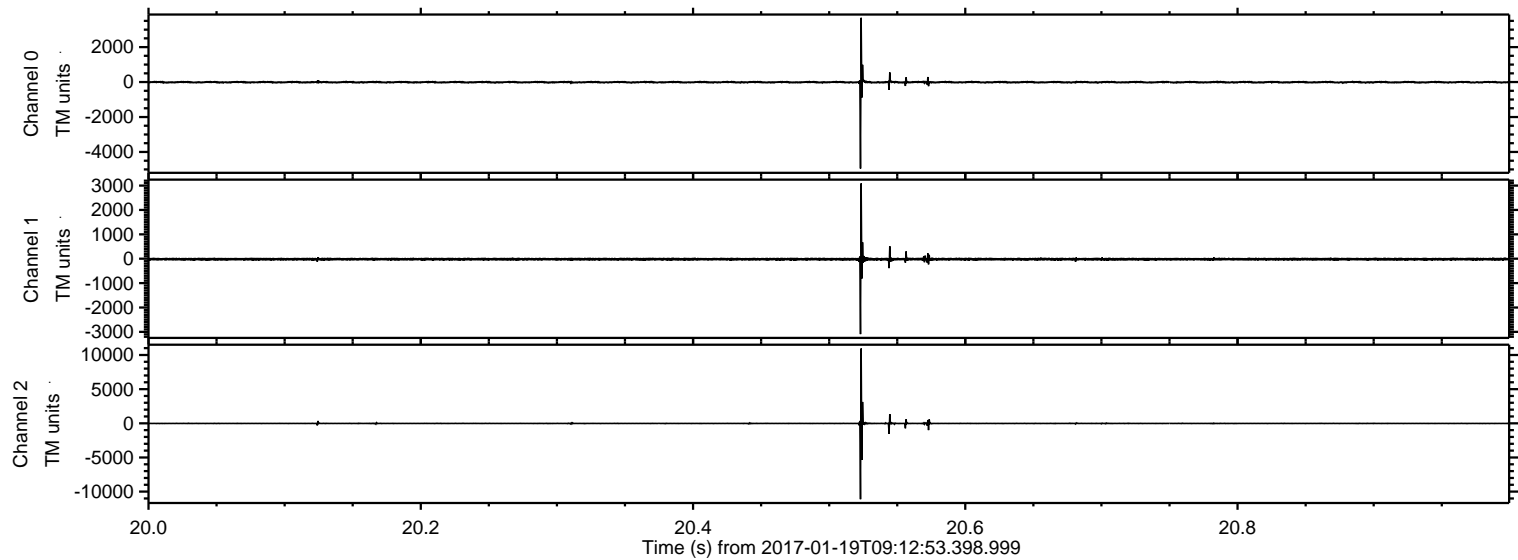

Channel 0
mn: -4946
mx: 3679
 μ : -10.4
 σ : 43.7

Channel 1
mn: -3092
mx: 3089
 μ : -18.0
 σ : 35.3

Channel 2
mn: -11110
mx: 10953
 μ : -21.7
 σ : 102.4

ELMAVAN 3D WAVEFORMS (Measured data sampled at 50 kHz) 51000 packets of 144 samples from 2017-01-19T09:12:53.398.999. Part 127/147

Processed Thu Jan 19 10:20:51 2017 by ELM ver.2012-10-06 from 001__elm20170119_091252__dat00.bin

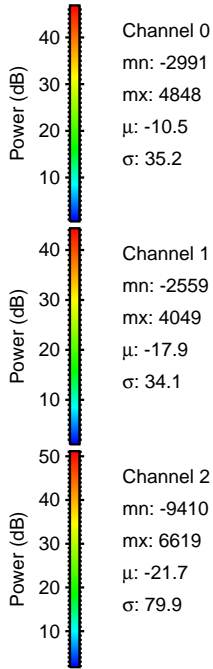
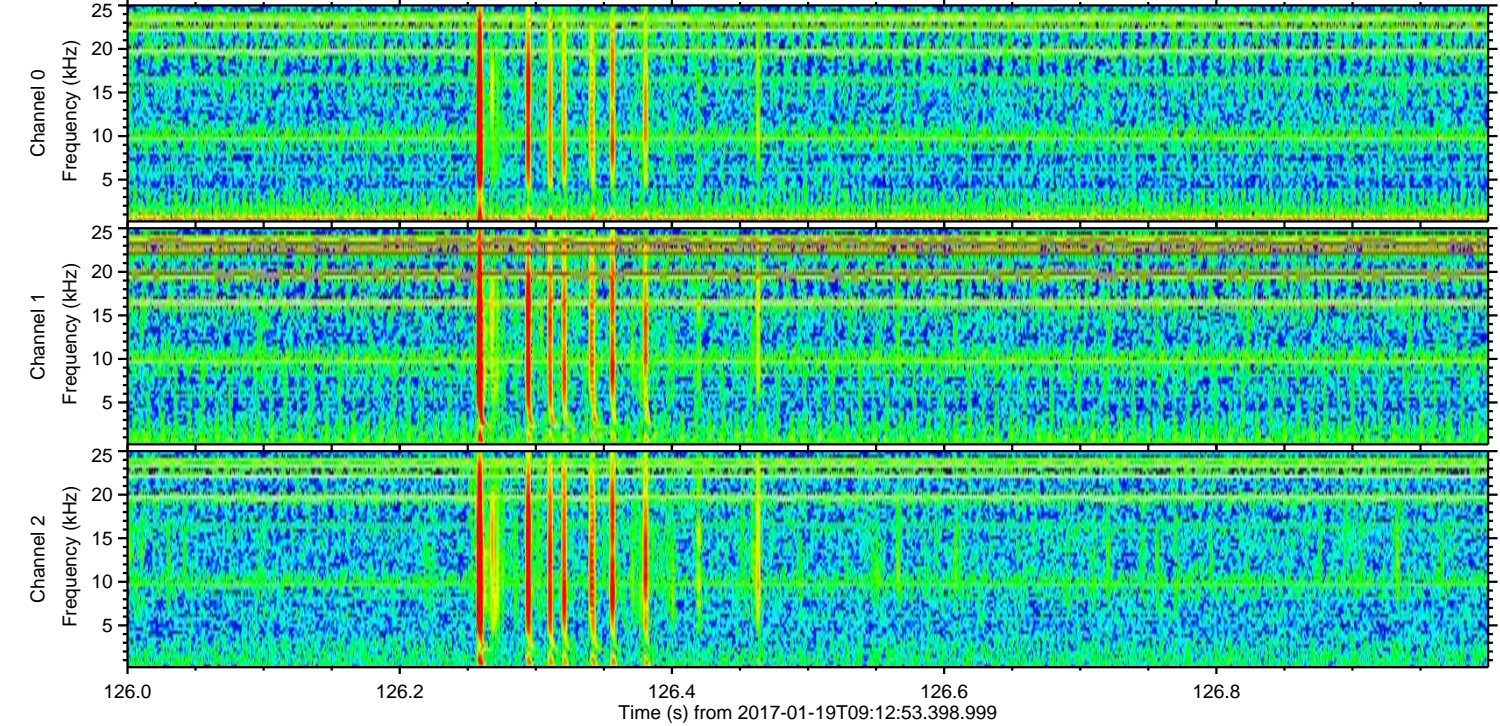
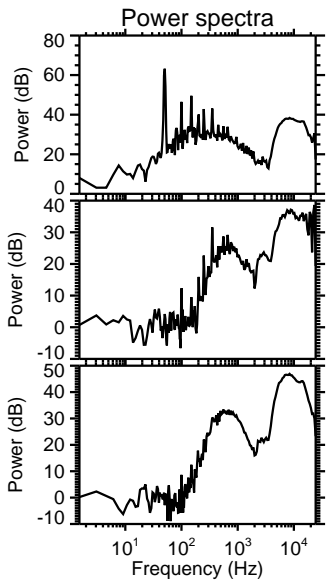
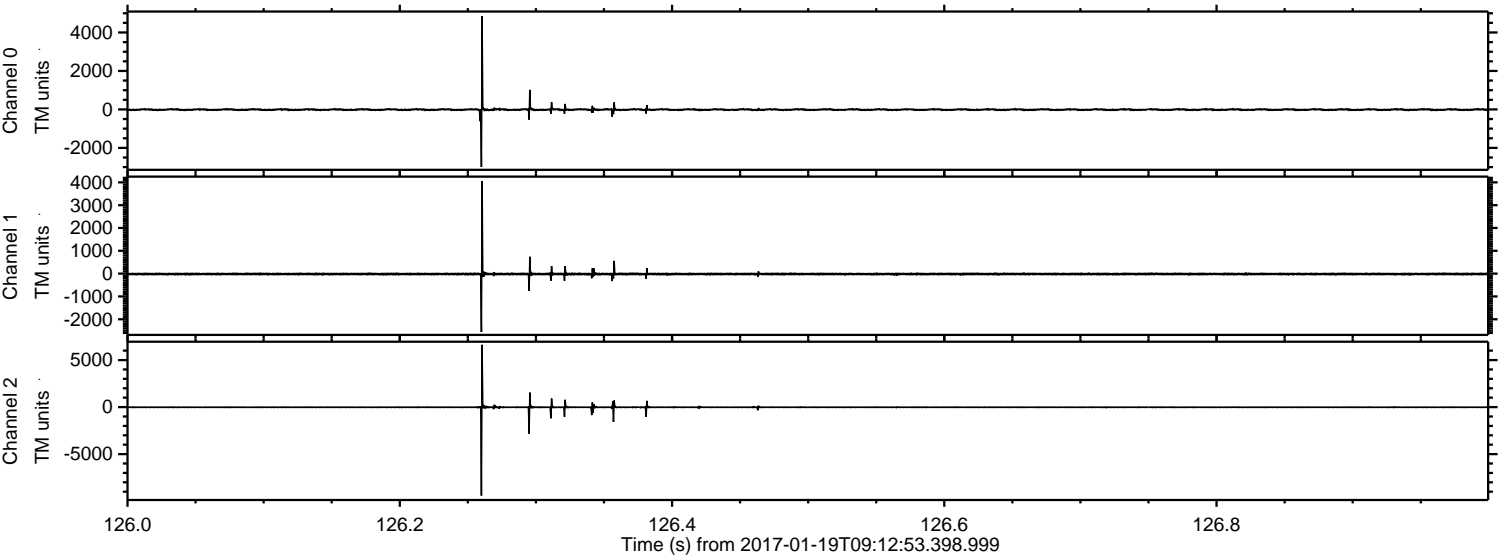

ELMAVAN 3D WAVEFORMS (Measured data sampled at 50 kHz) 51000 packets of 144 samples from 2017-01-19T09:12:53.398.999. Part 43/147

Processed Thu Jan 19 10:20:52 2017 by ELM ver.2012-10-06 from 001__elm20170119_091252__dat00.bin

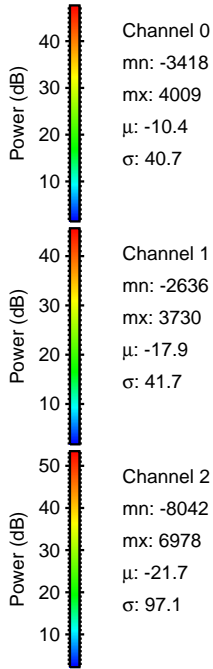
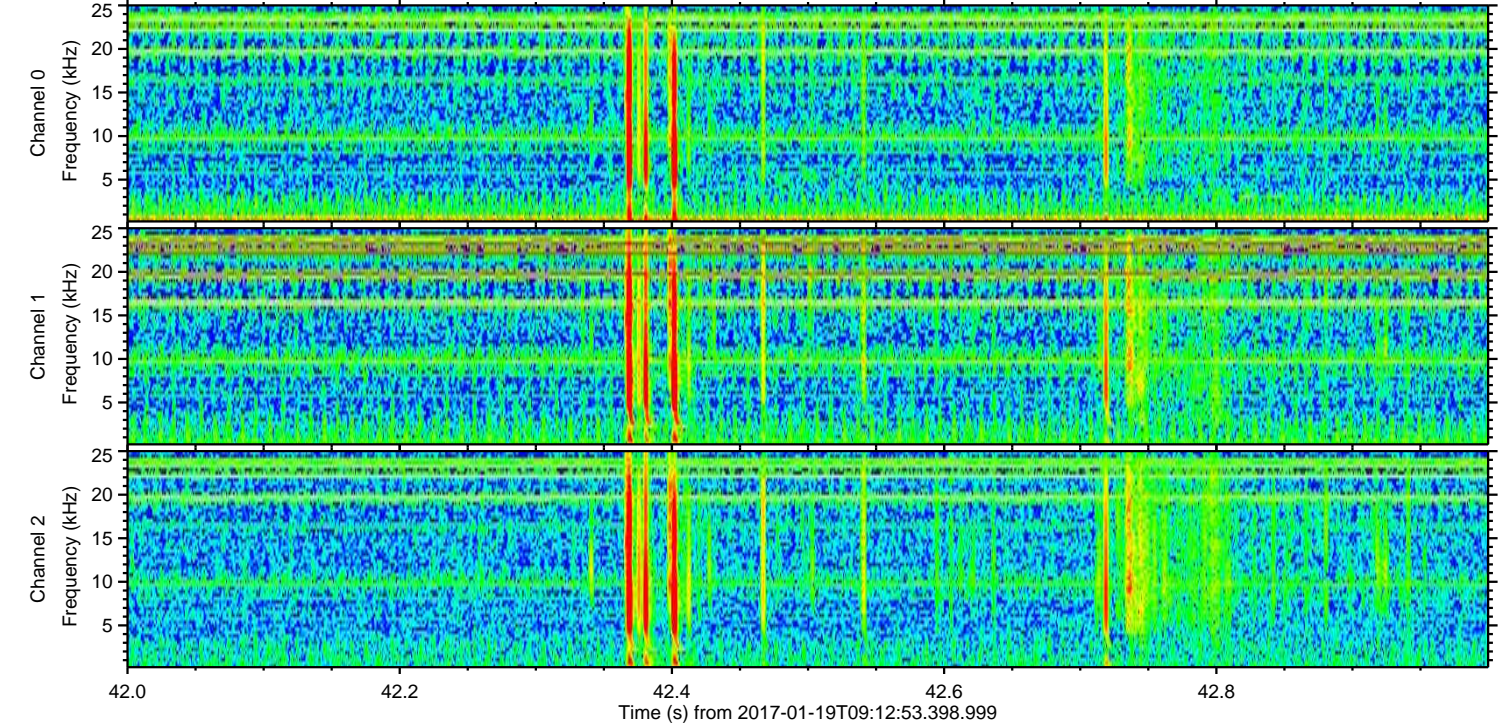
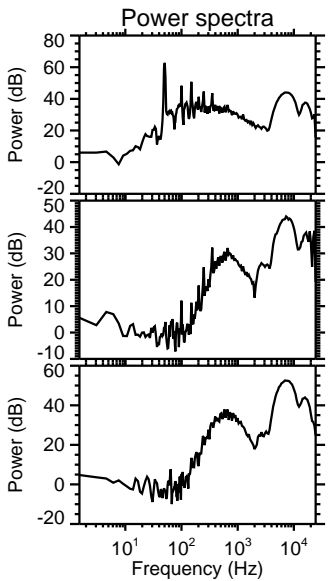
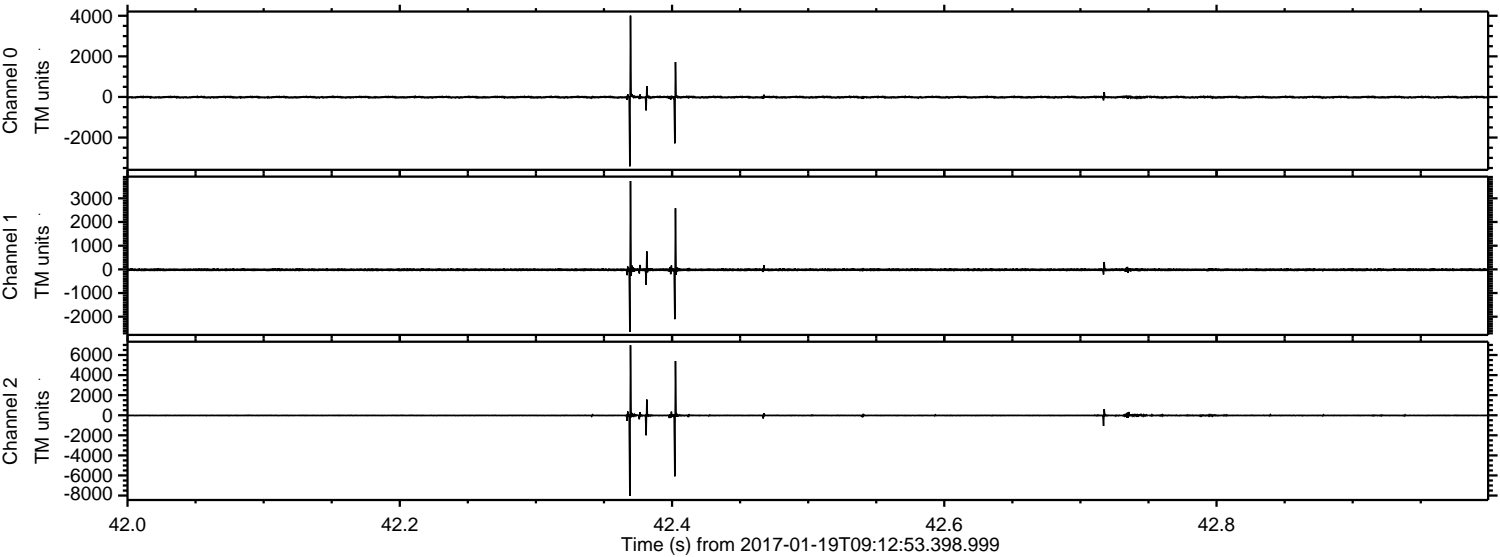

Processed Thu Jan 19 10:20:53 2017 by ELM ver.2012-10-06 from 001__elm20170119_091252__dat00.bin

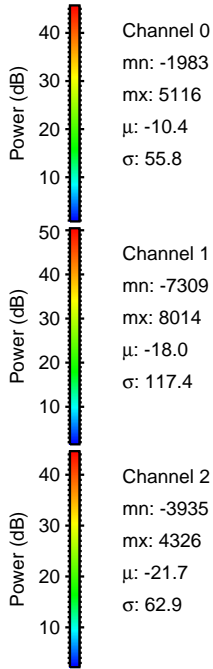
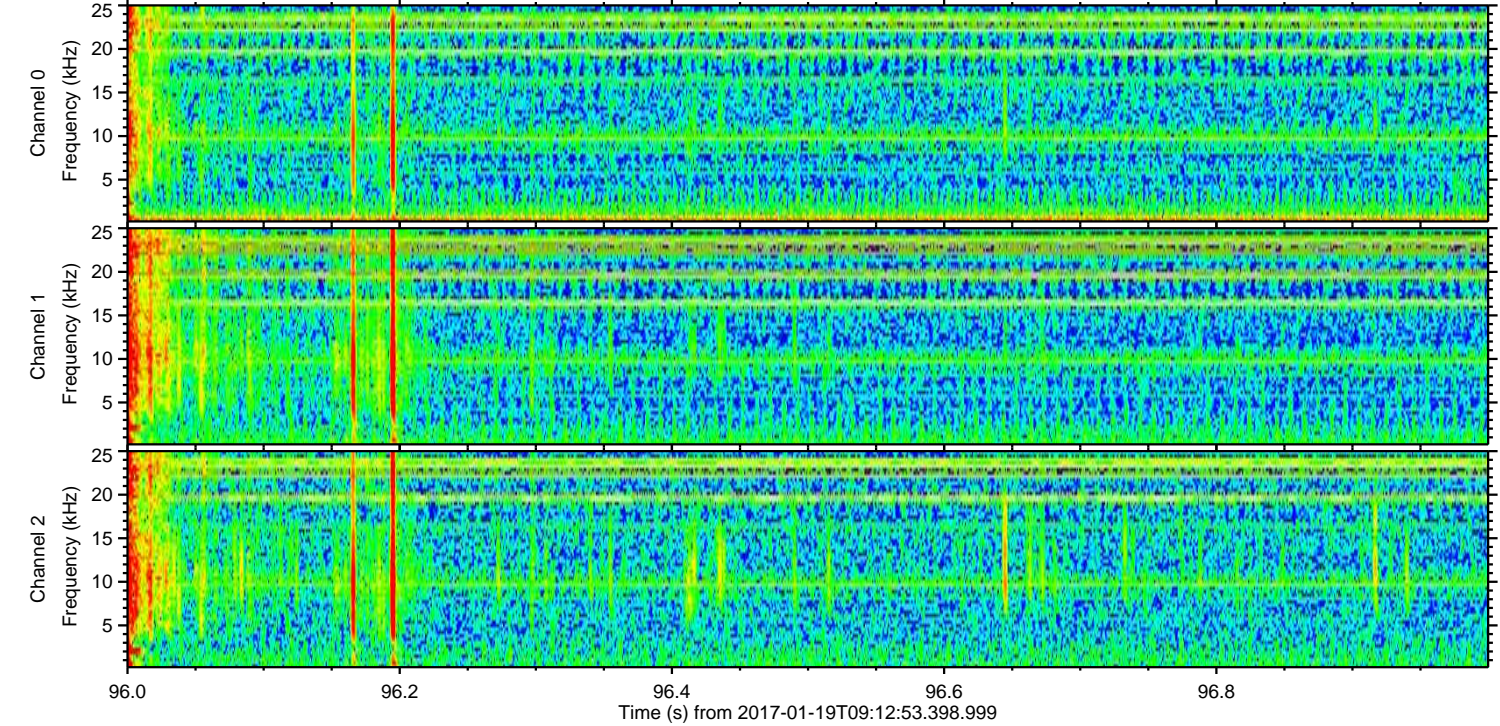
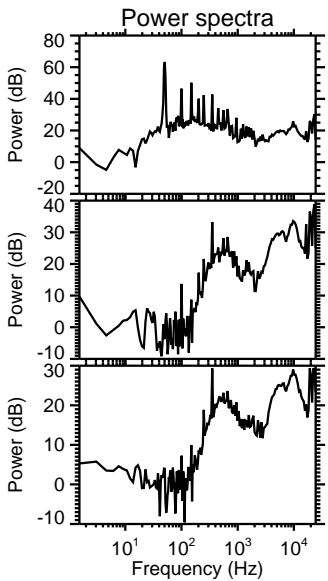
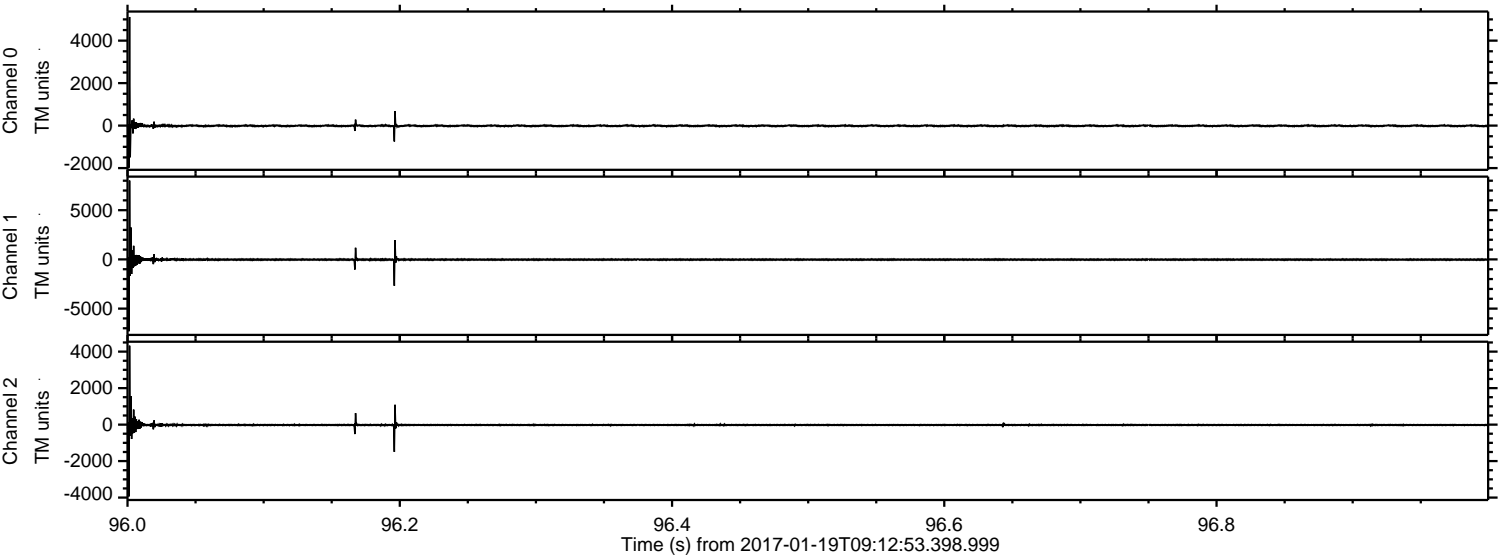

Channel 0
mn: -1983
mx: 5116
 μ : -10.4
 σ : 55.8

Channel 1
mn: -7309
mx: 8014
 μ : -18.0
 σ : 117.4

Channel 2
mn: -3935
mx: 4326
 μ : -21.7
 σ : 62.9

Processed Thu Jan 19 10:20:54 2017 by ELM ver.2012-10-06 from 001__elm20170119_091252__dat00.bin

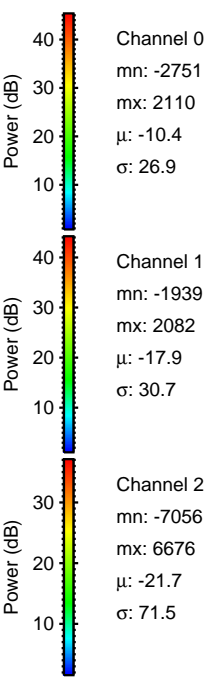
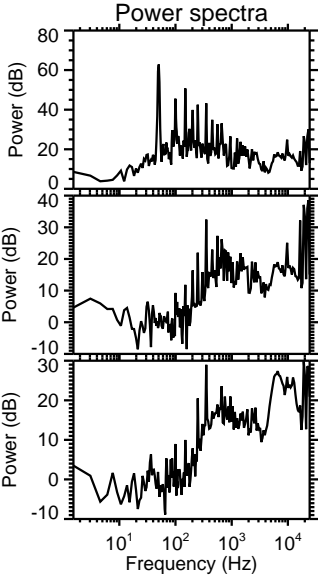
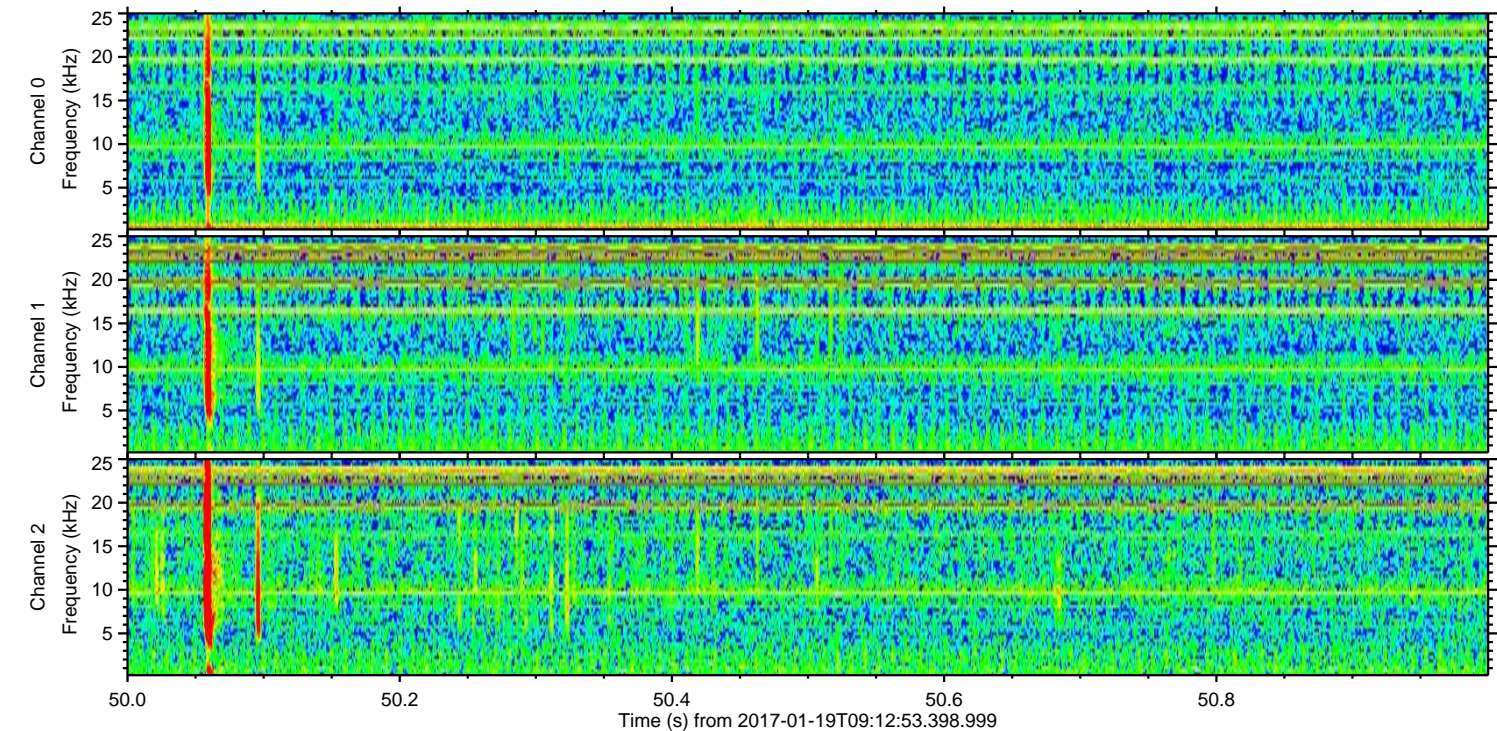
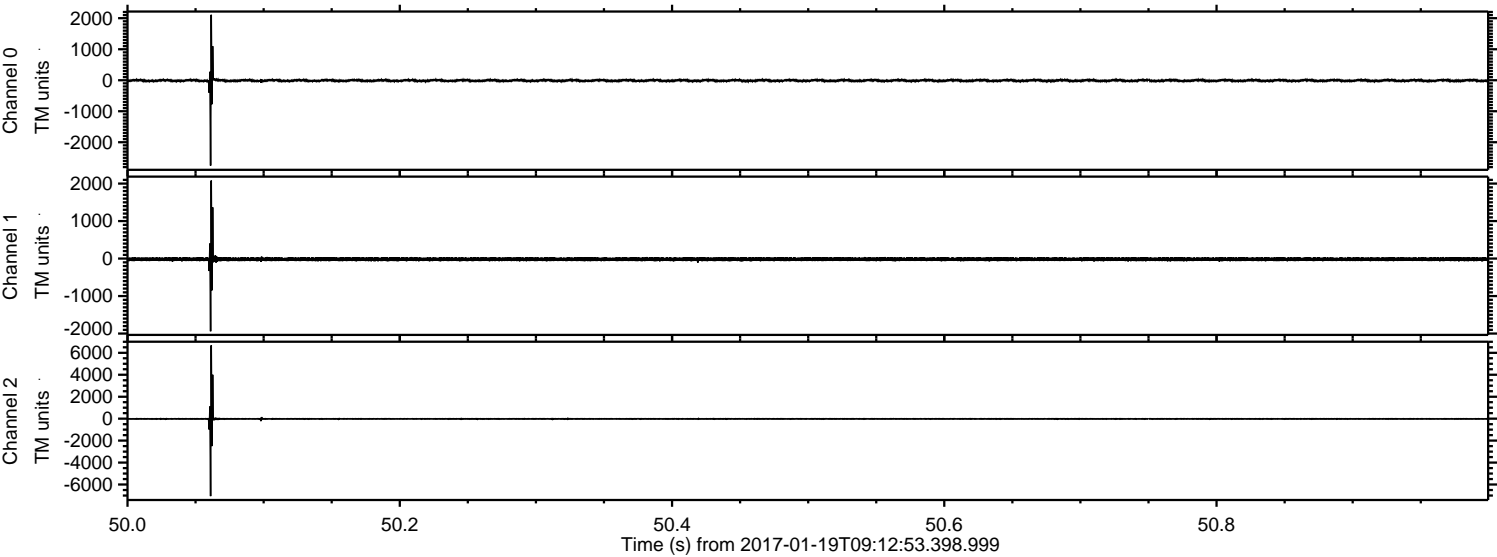

ELMAVAN 3D WAVEFORMS (Measured data sampled at 50 kHz) 51000 packets of 144 samples from 2017-01-19T09:12:53.398.999. Part 105/147

Processed Thu Jan 19 10:20:55 2017 by ELM ver.2012-10-06 from 001__elm20170119_091252__dat00.bin

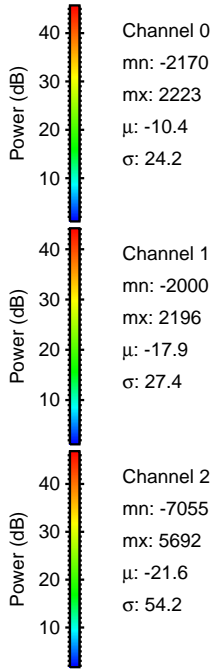
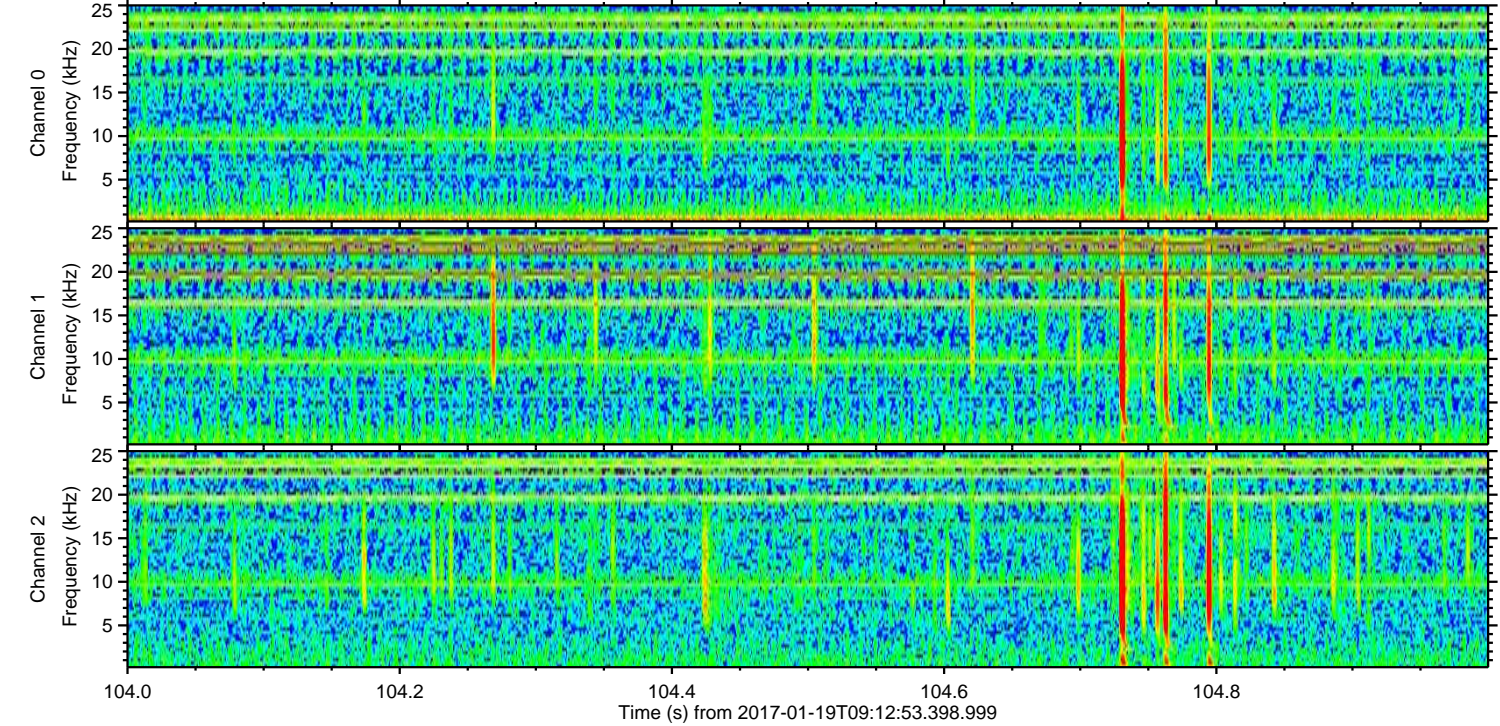
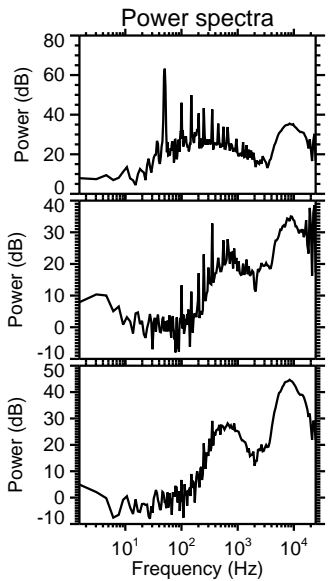
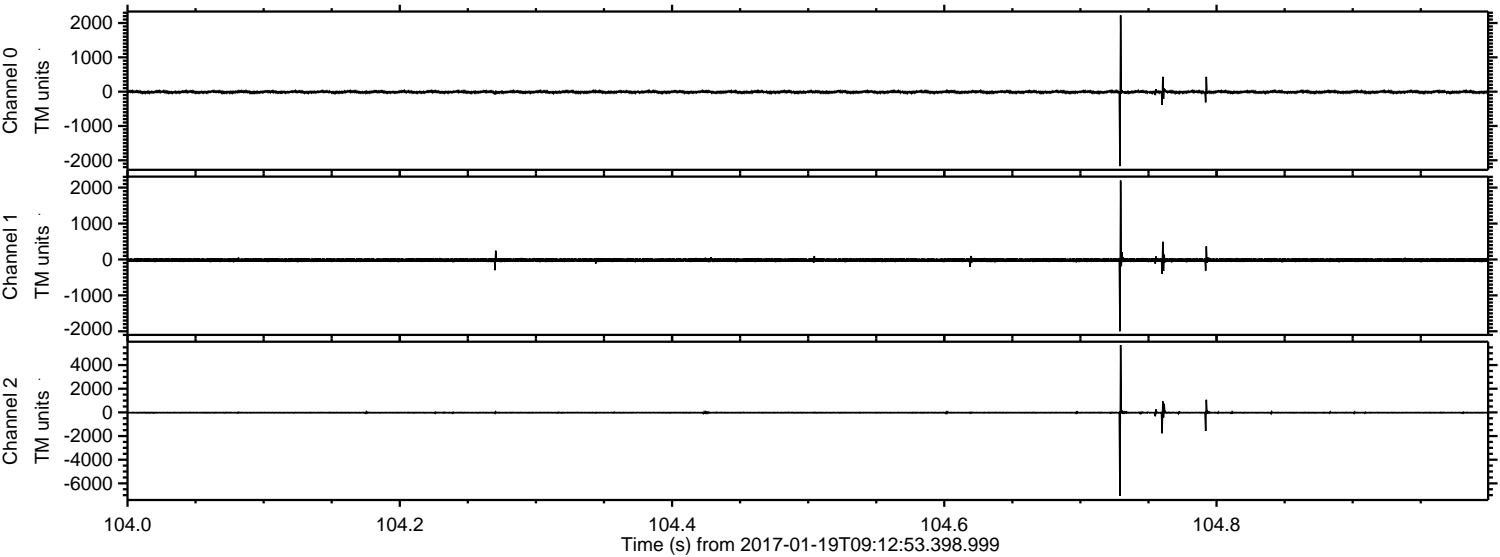

Processed Thu Jan 19 10:20:56 2017 by ELM ver.2012-10-06 from 001__elm20170119_091252__dat00.bin

