

ELMAVAN 3D WAVEFORMS (Measured data sampled at 50 kHz) 51000 packets of 144 samples from 2017-01-19T09:02:52.994.999.

Processed Thu Jan 19 10:11:03 2017 by ELM ver.2012-10-06 from 001__elm20170119_090251__dat00.bin

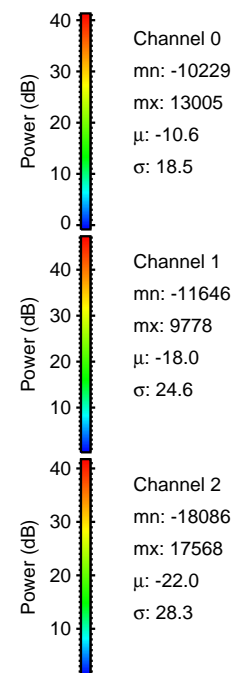

Processed Thu Jan 19 10:11:15 2017 by ELM ver.2012-10-06 from 001__elm20170119_090251__dat00.bin

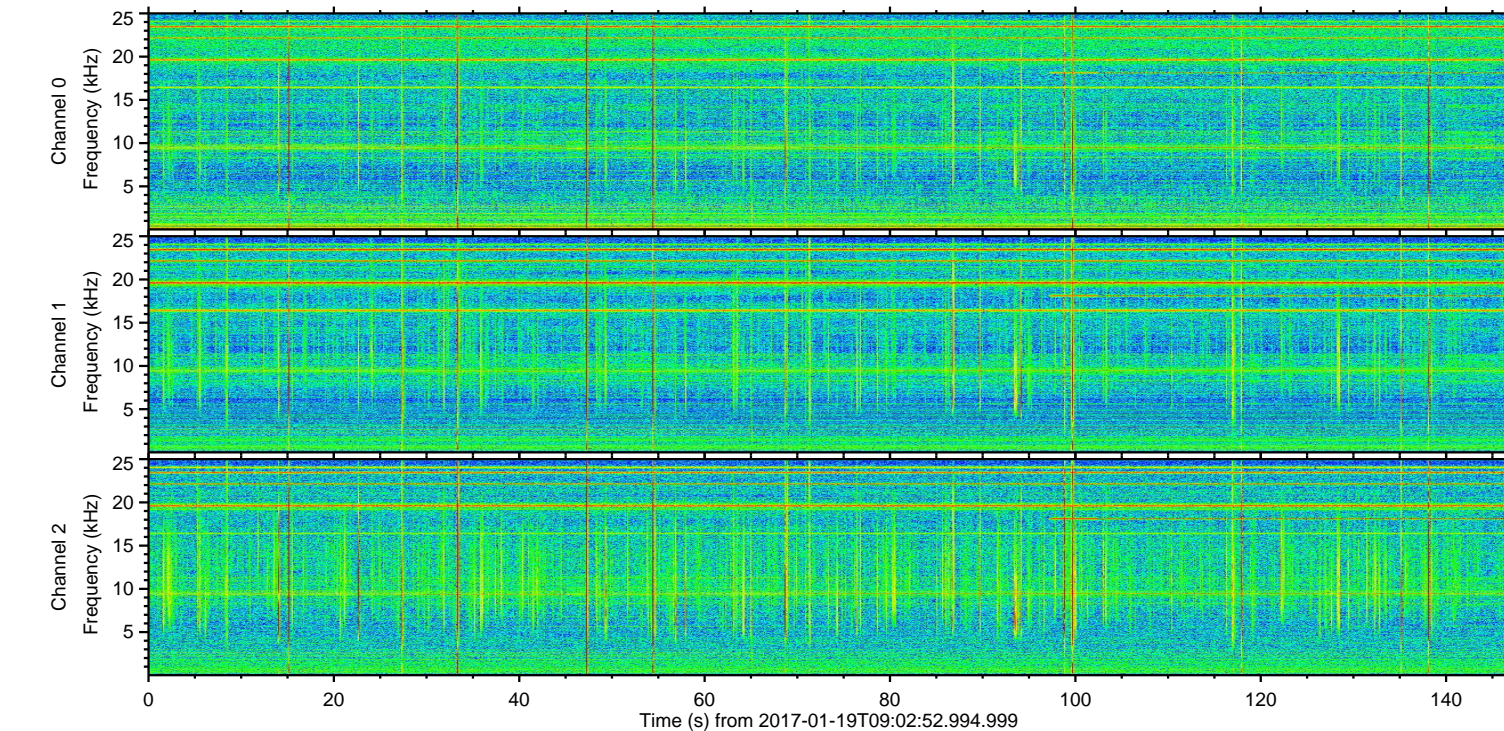
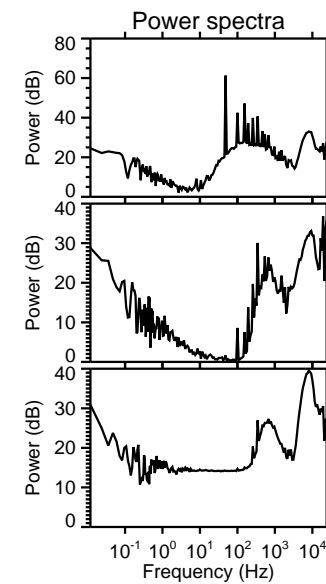
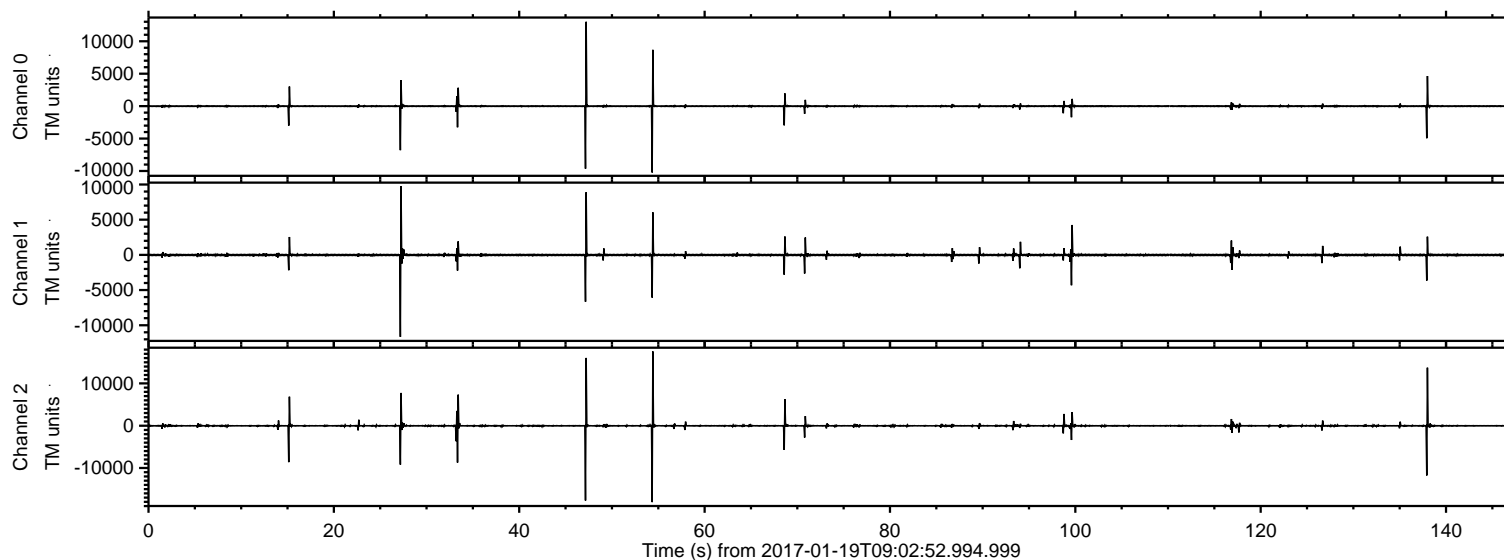
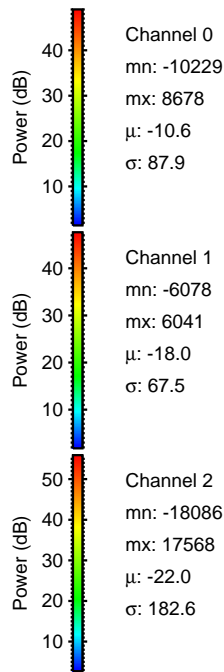
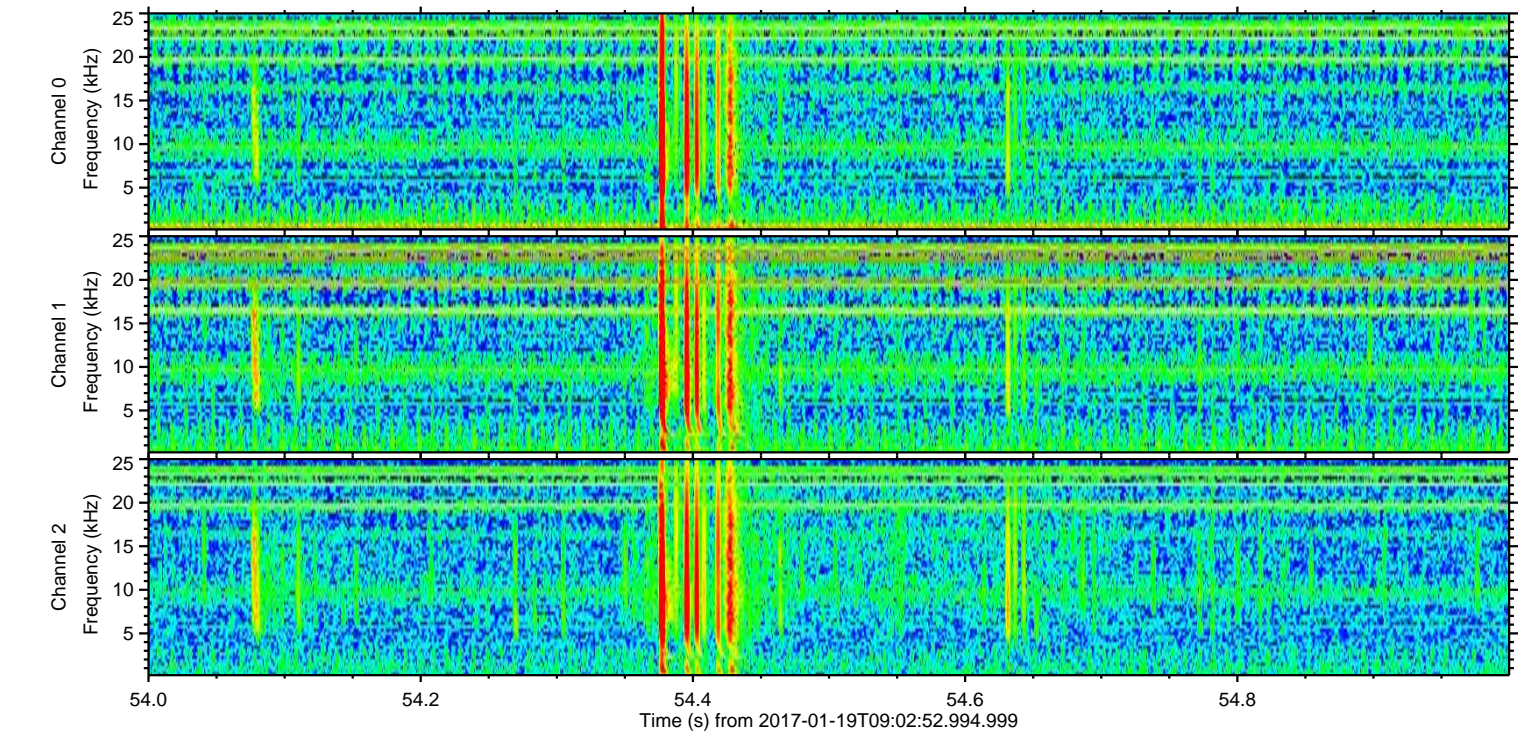
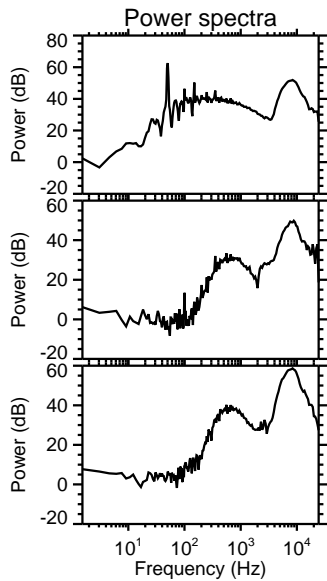
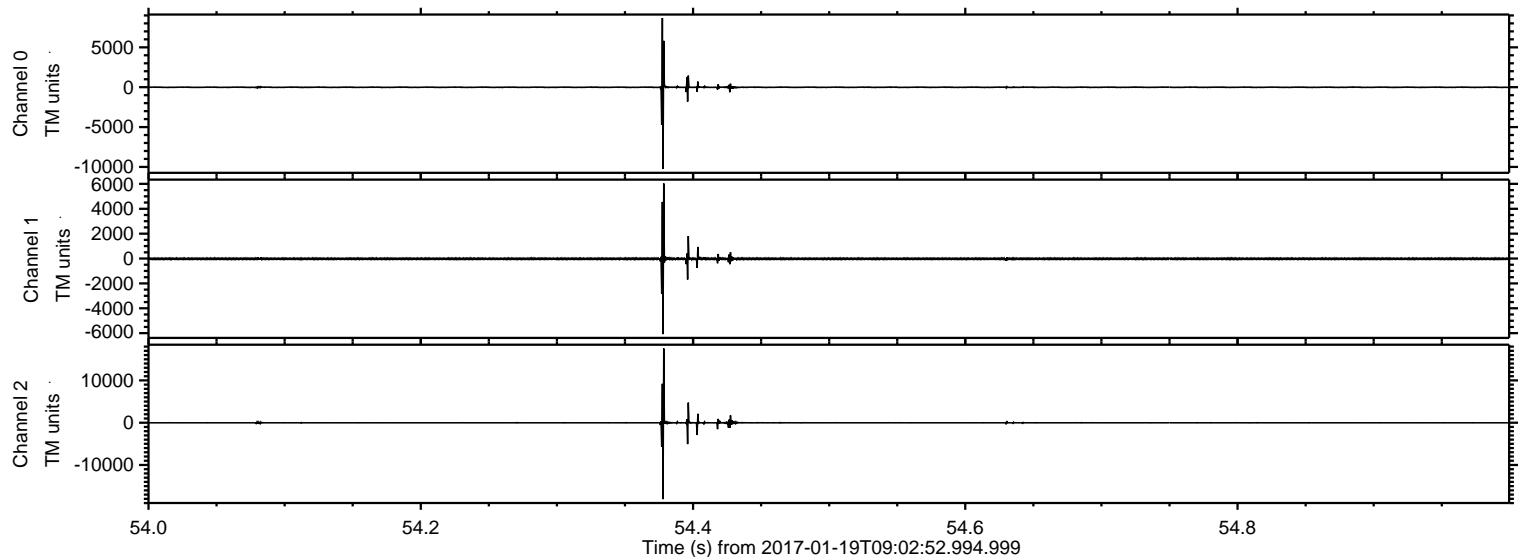

Processed Thu Jan 19 10:11:15 2017 by ELM ver.2012-10-06 from 001__elm20170119_090251__dat00.bin

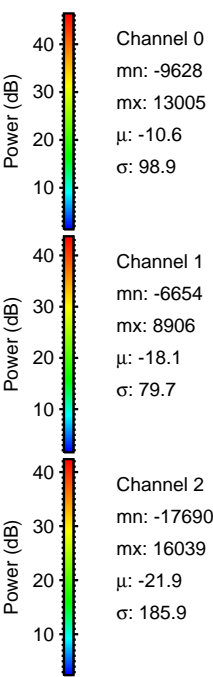
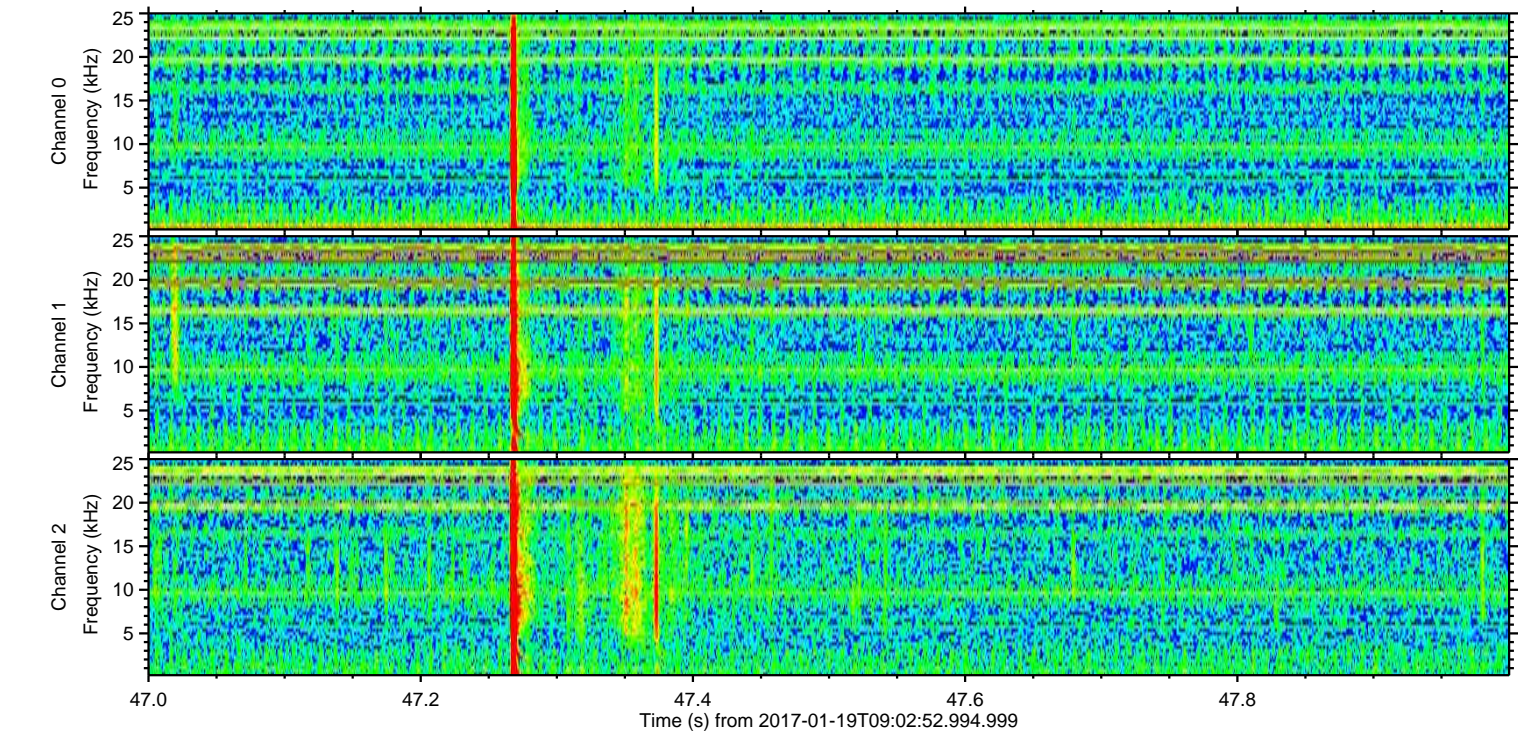
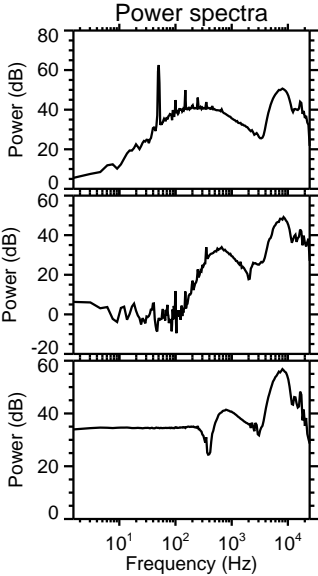
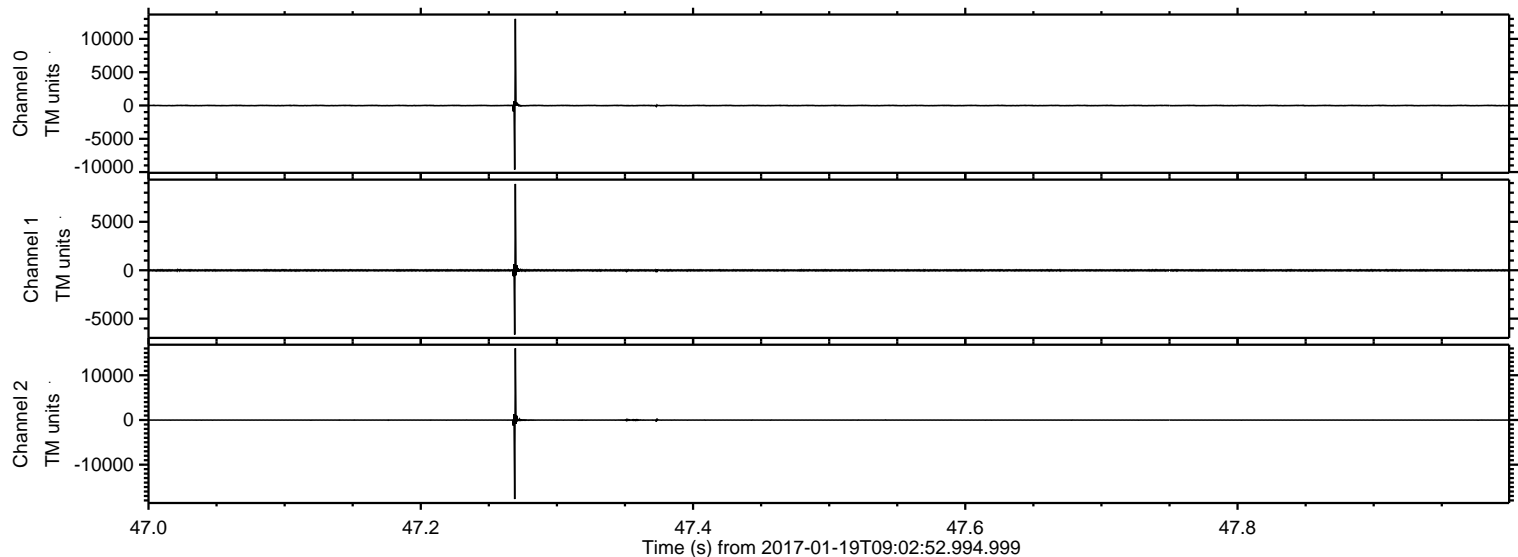

ELMAVAN 3D WAVEFORMS (Measured data sampled at 50 kHz) 51000 packets of 144 samples from 2017-01-19T09:02:52.994.999. Part 138/147

Processed Thu Jan 19 10:11:16 2017 by ELM ver.2012-10-06 from 001__elm20170119_090251__dat00.bin

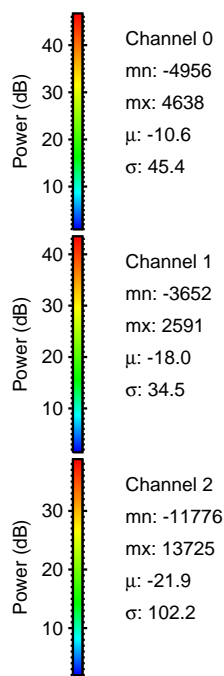
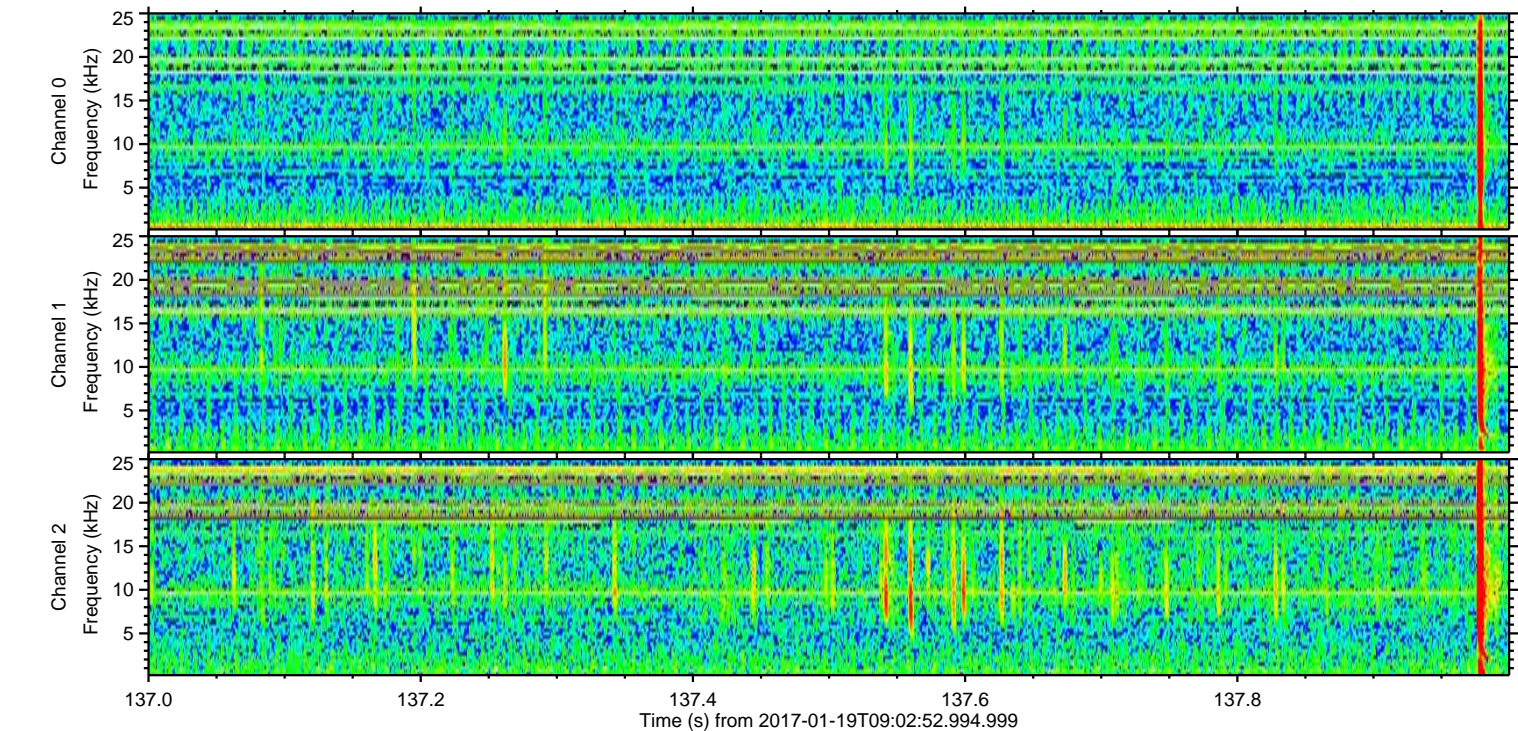
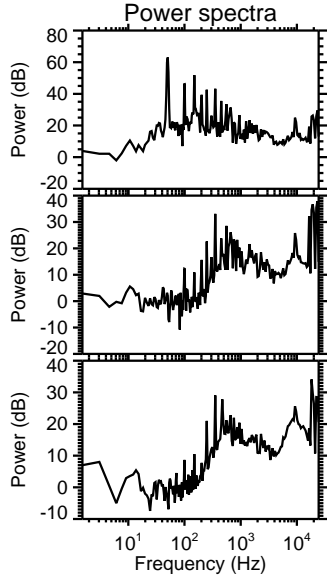
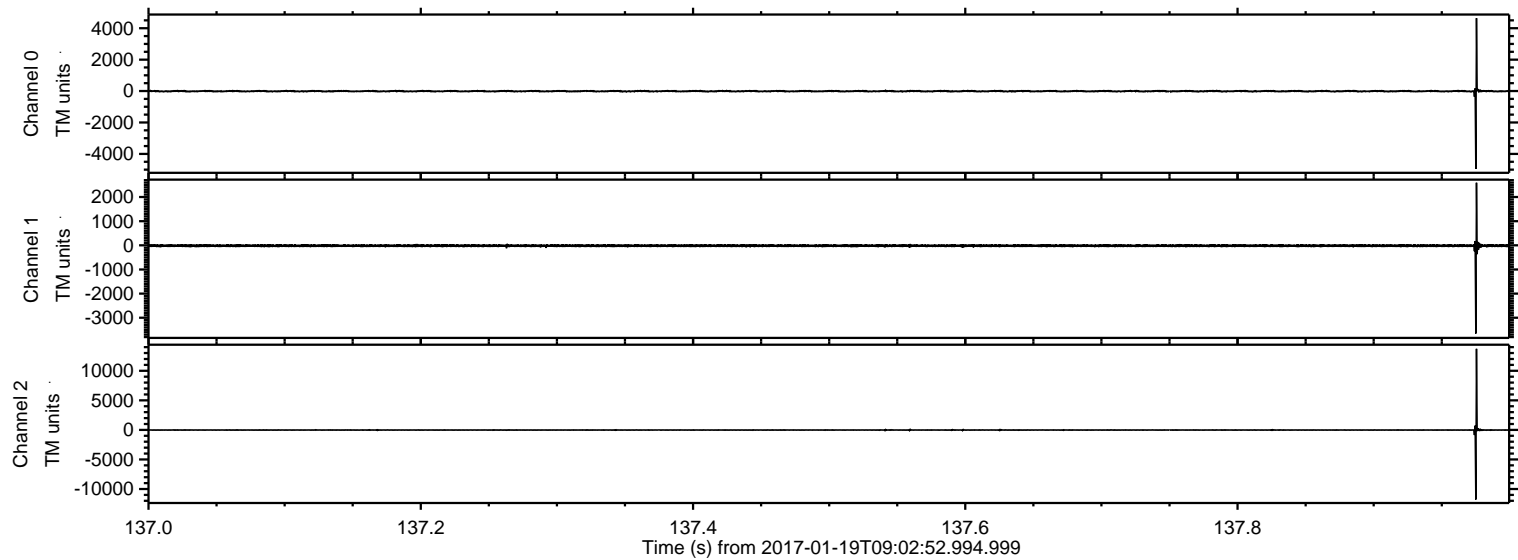

ELMAVAN 3D WAVEFORMS (Measured data sampled at 50 kHz) 51000 packets of 144 samples from 2017-01-19T09:02:52.994.999. Part 28/147

Processed Thu Jan 19 10:11:17 2017 by ELM ver.2012-10-06 from 001__elm20170119_090251__dat00.bin

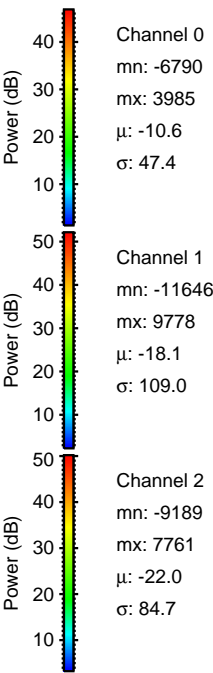
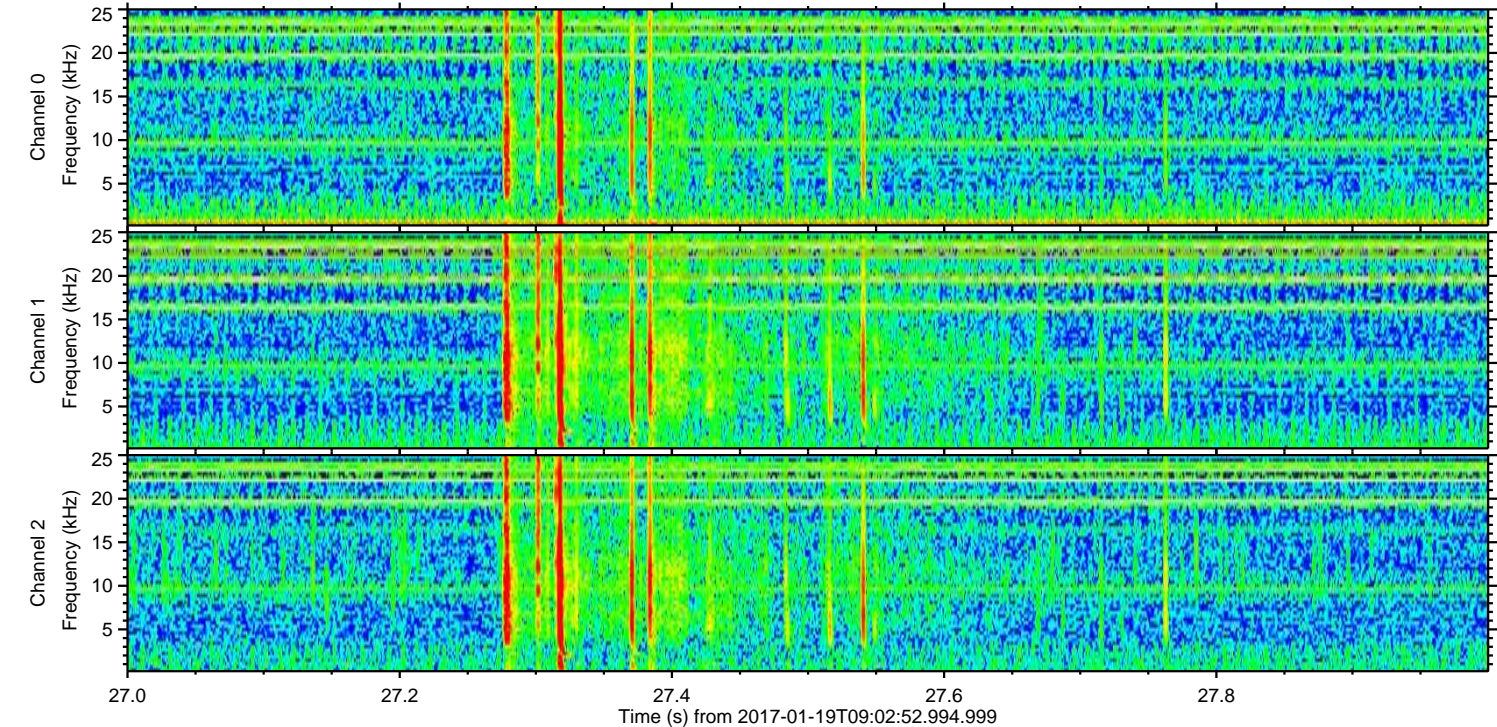
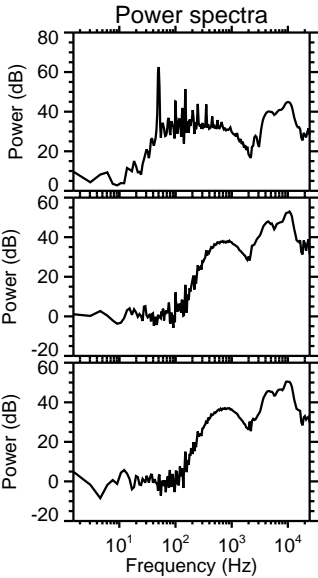
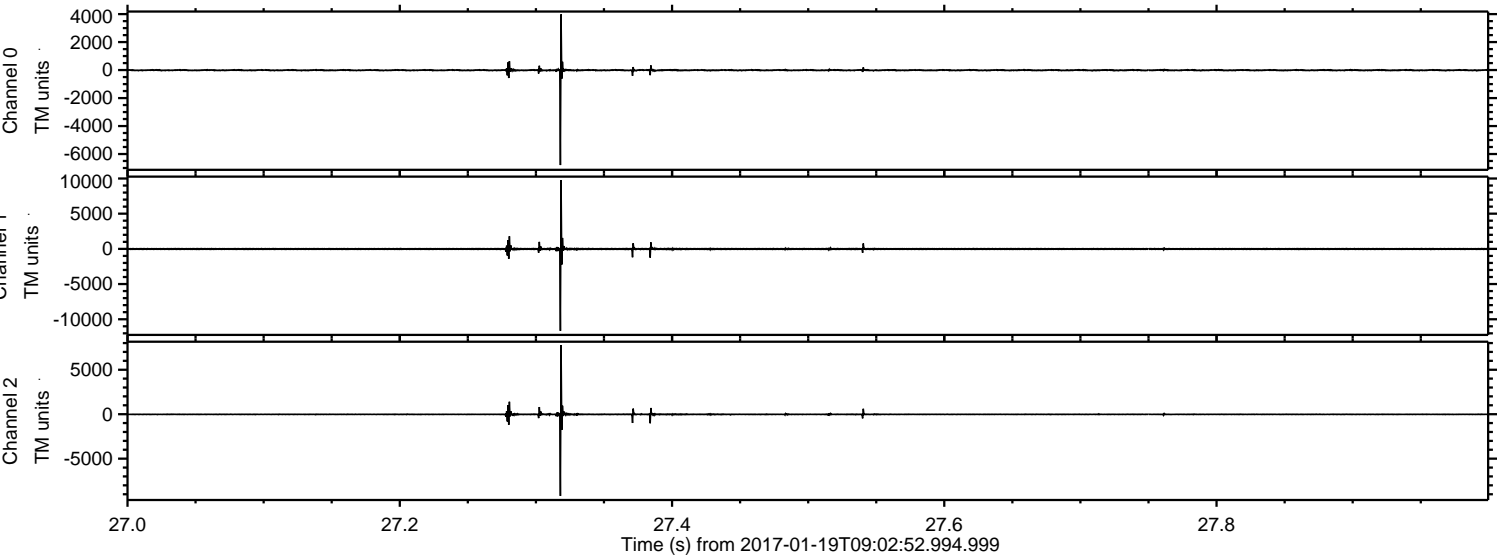

Processed Thu Jan 19 10:11:18 2017 by ELM ver.2012-10-06 from 001__elm20170119_090251__dat00.bin

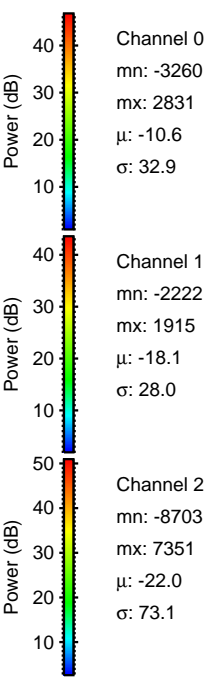
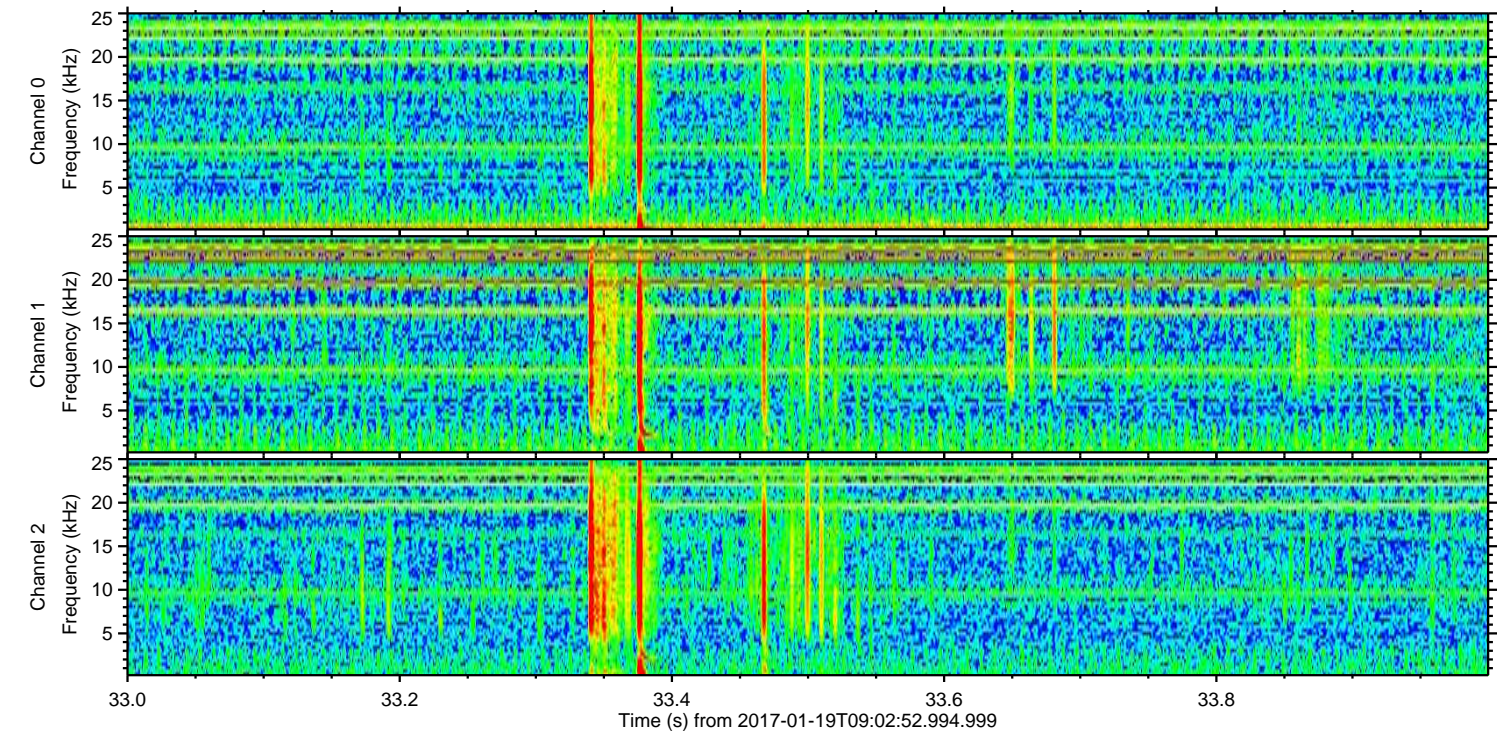
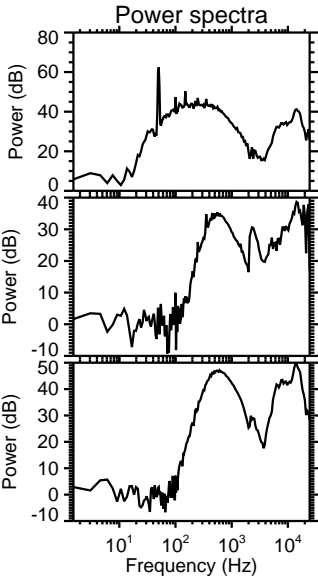
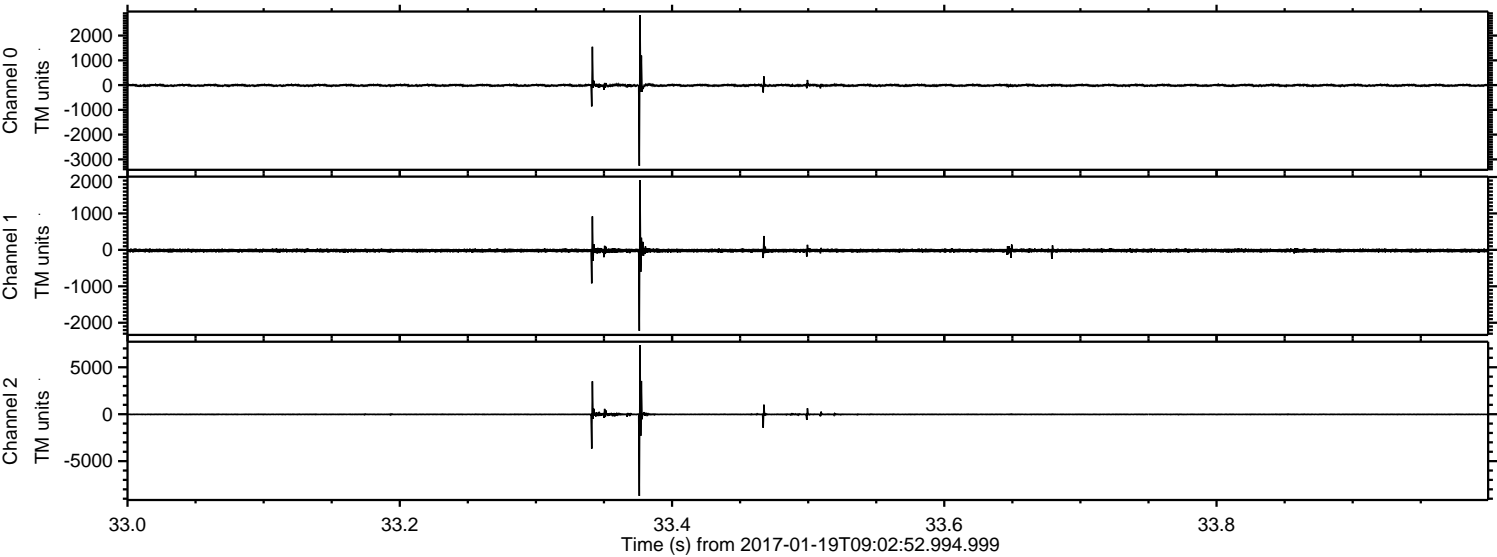

ELMAVAN 3D WAVEFORMS (Measured data sampled at 50 kHz) 51000 packets of 144 samples from 2017-01-19T09:02:52.994.999. Part 16/147

Processed Thu Jan 19 10:11:19 2017 by ELM ver.2012-10-06 from 001__elm20170119_090251__dat00.bin

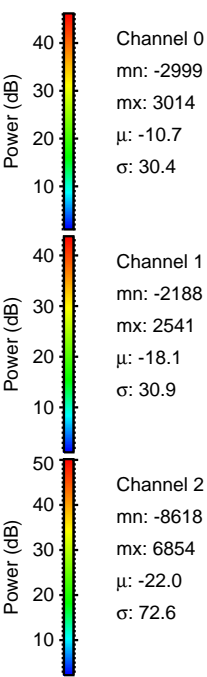
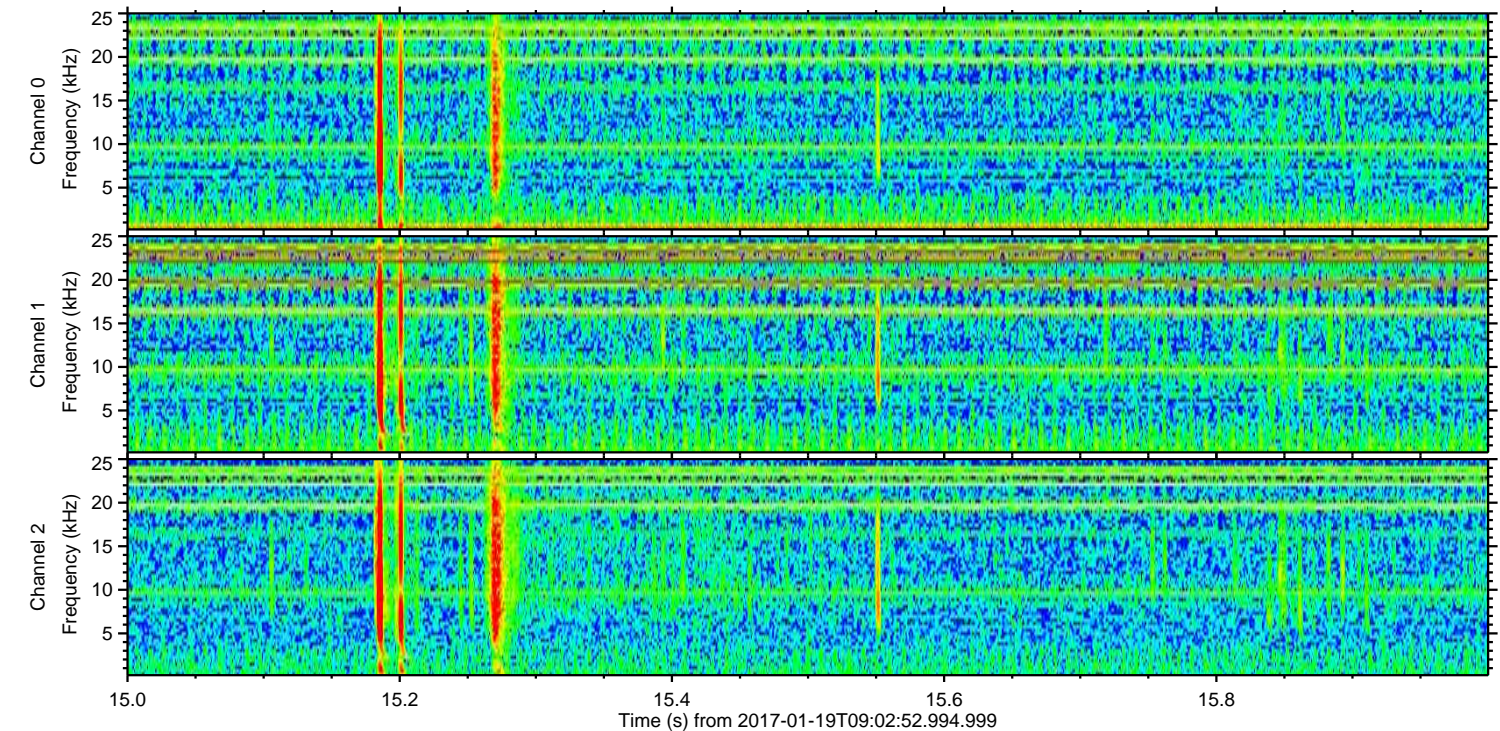
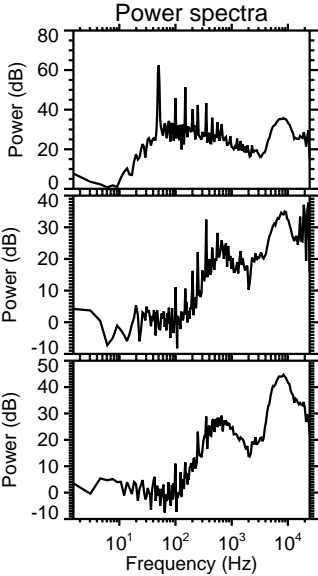
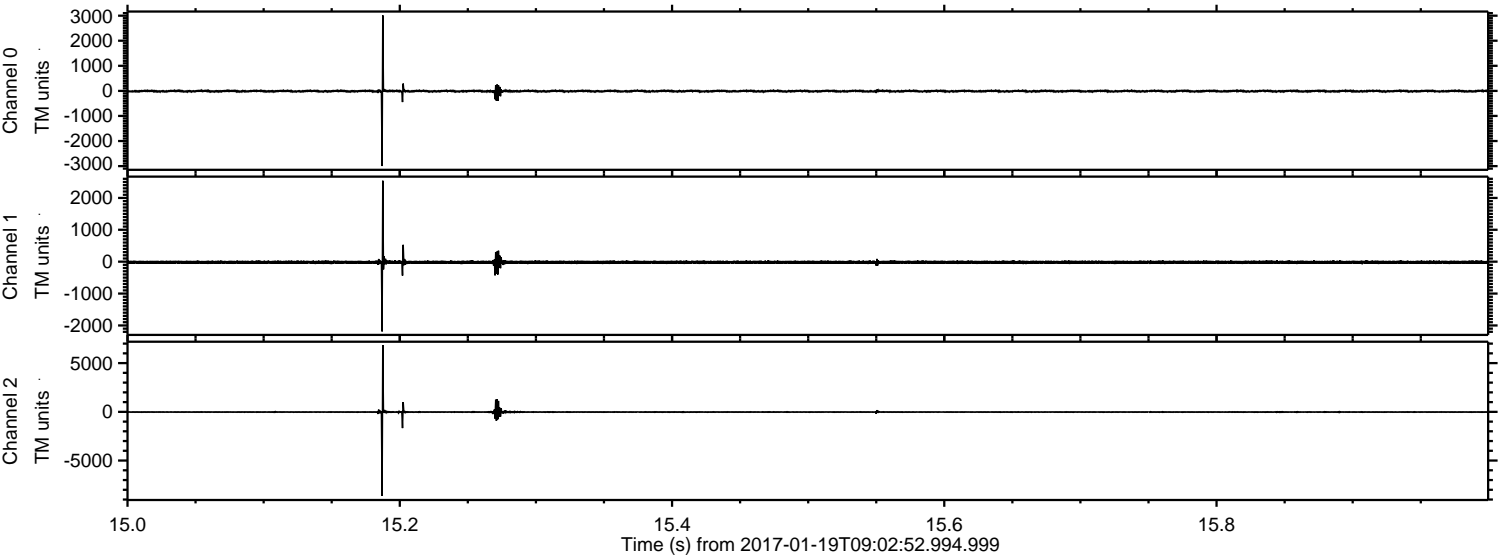

Processed Thu Jan 19 10:11:20 2017 by ELM ver.2012-10-06 from 001__elm20170119_090251__dat00.bin

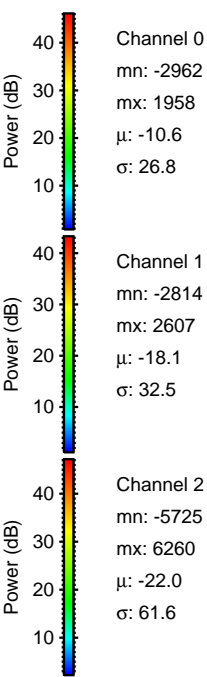
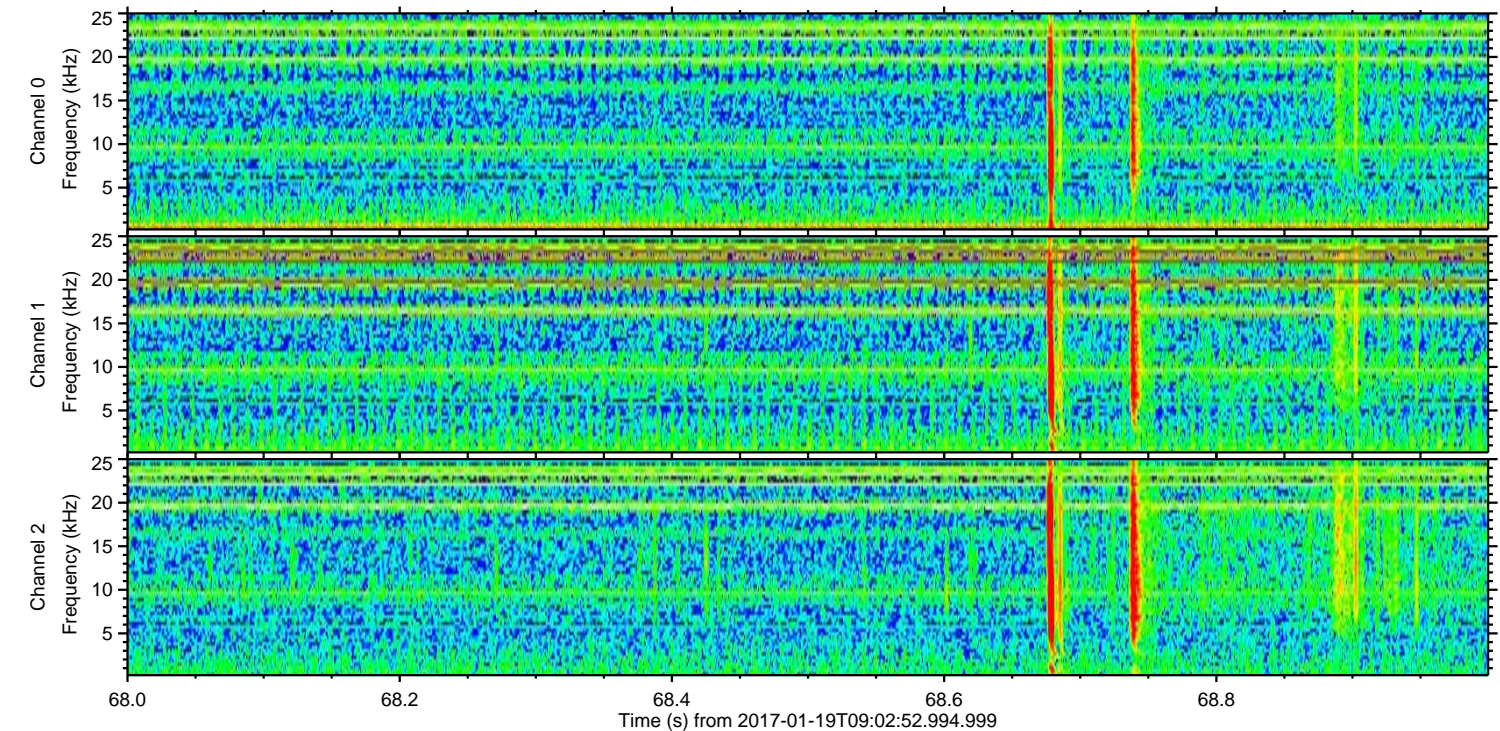
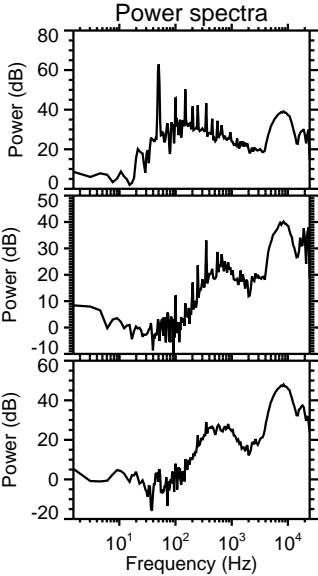
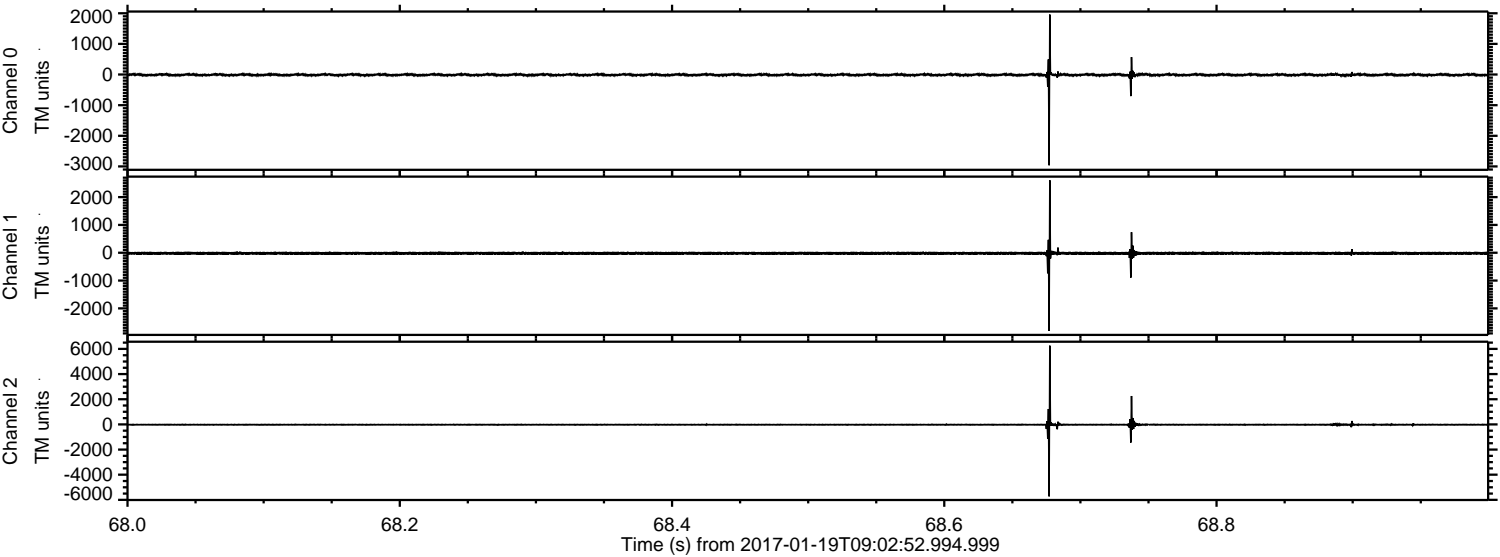

ELMAVAN 3D WAVEFORMS (Measured data sampled at 50 kHz) 51000 packets of 144 samples from 2017-01-19T09:02:52.994.999. Part 100/147

Processed Thu Jan 19 10:11:21 2017 by ELM ver.2012-10-06 from 001__elm20170119_090251__dat00.bin

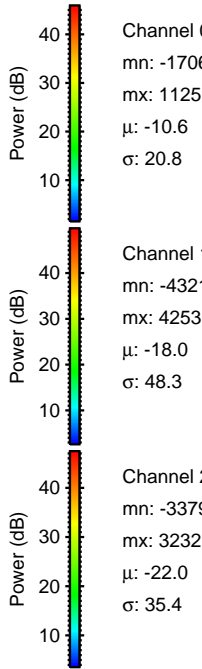
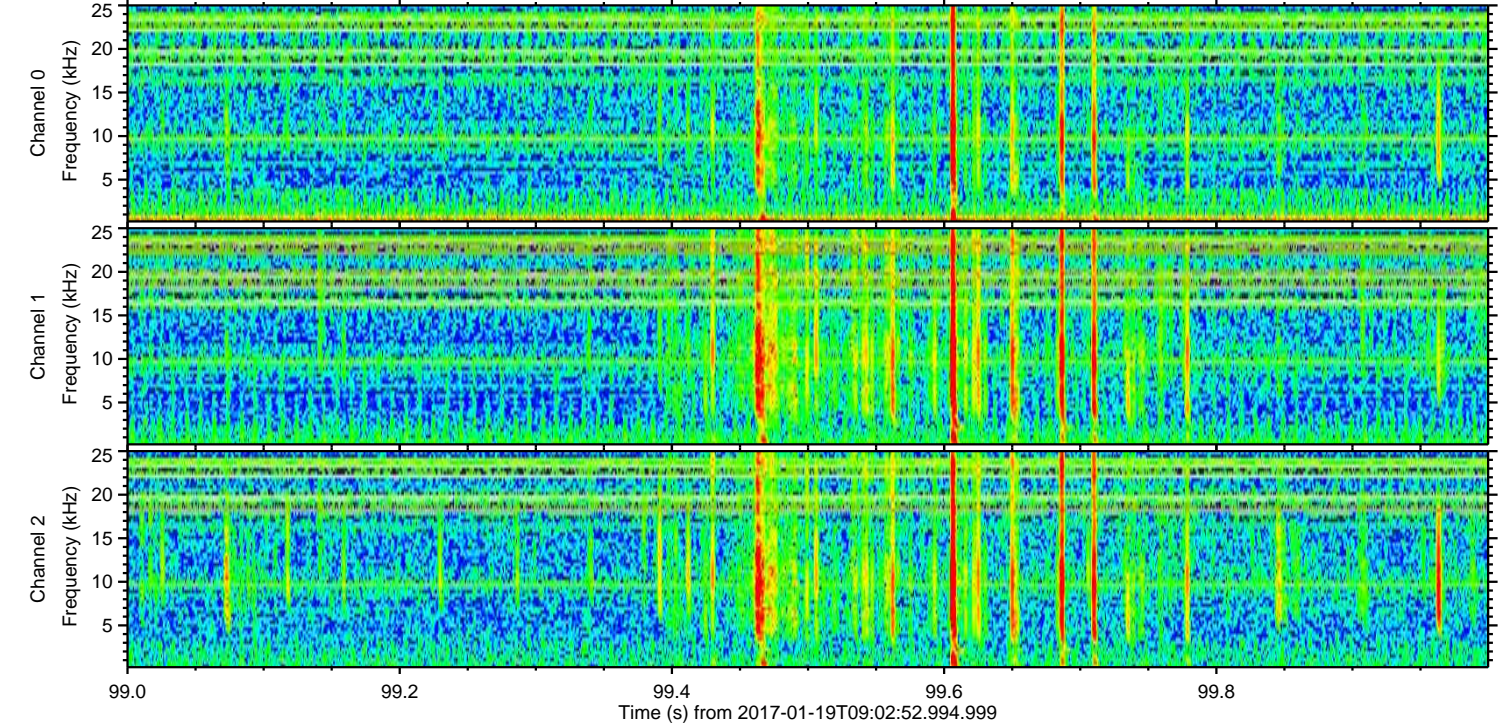
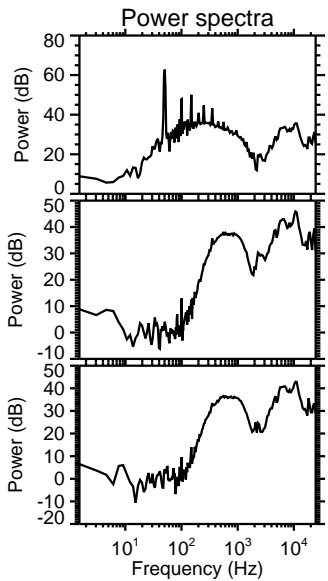
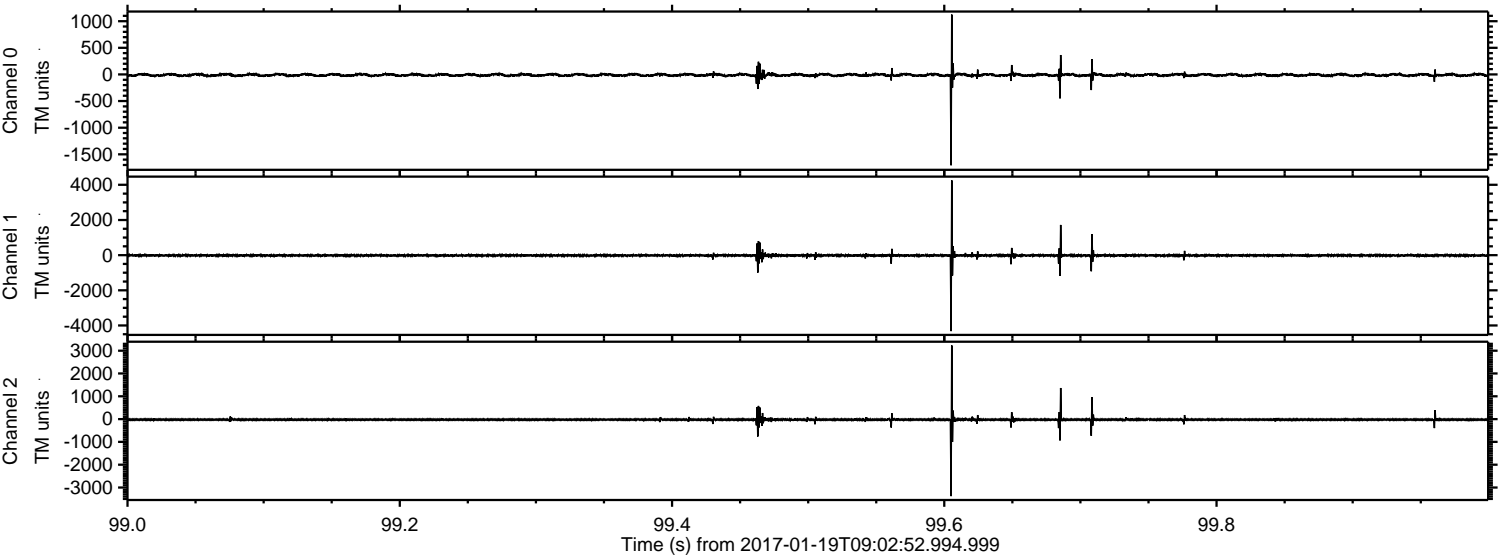

Channel 0
mn: -1706
mx: 1125
 μ : -10.6
 σ : 20.8

Channel 1
mn: -4321
mx: 4253
 μ : -18.0
 σ : 48.3

Channel 2
mn: -3379
mx: 3232
 μ : -22.0
 σ : 35.4

Processed Thu Jan 19 10:11:22 2017 by ELM ver.2012-10-06 from 001__elm20170119_090251__dat00.bin

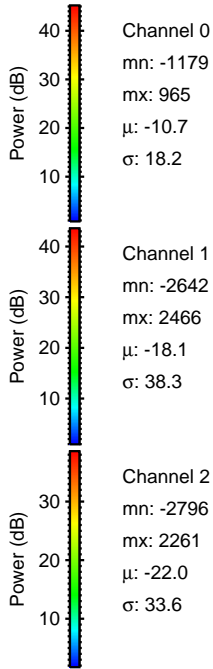
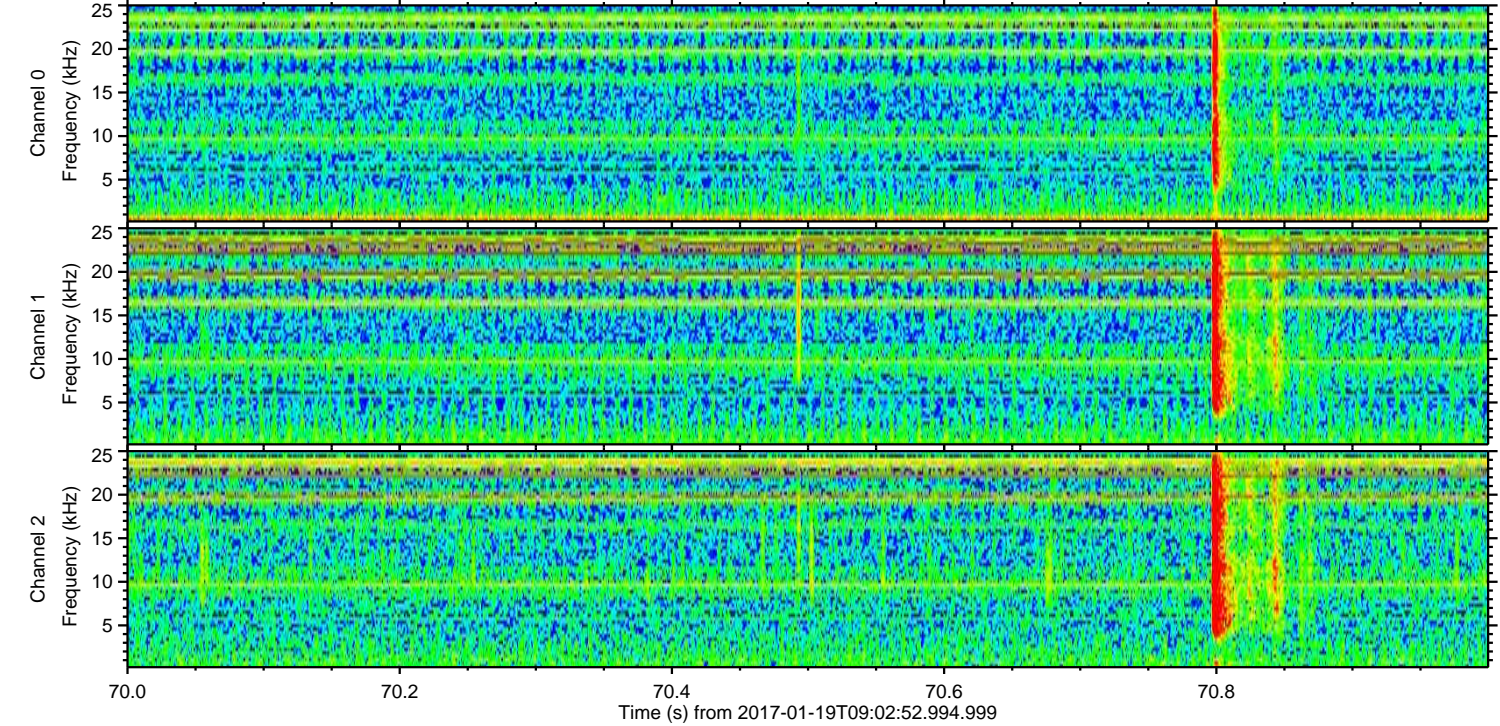
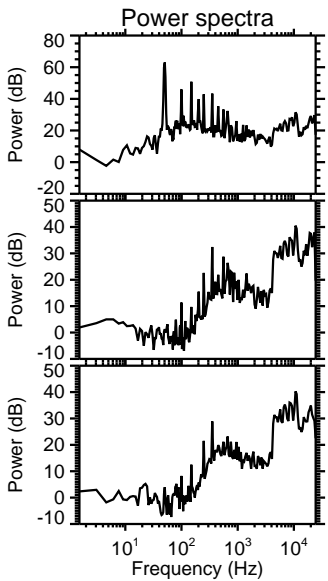
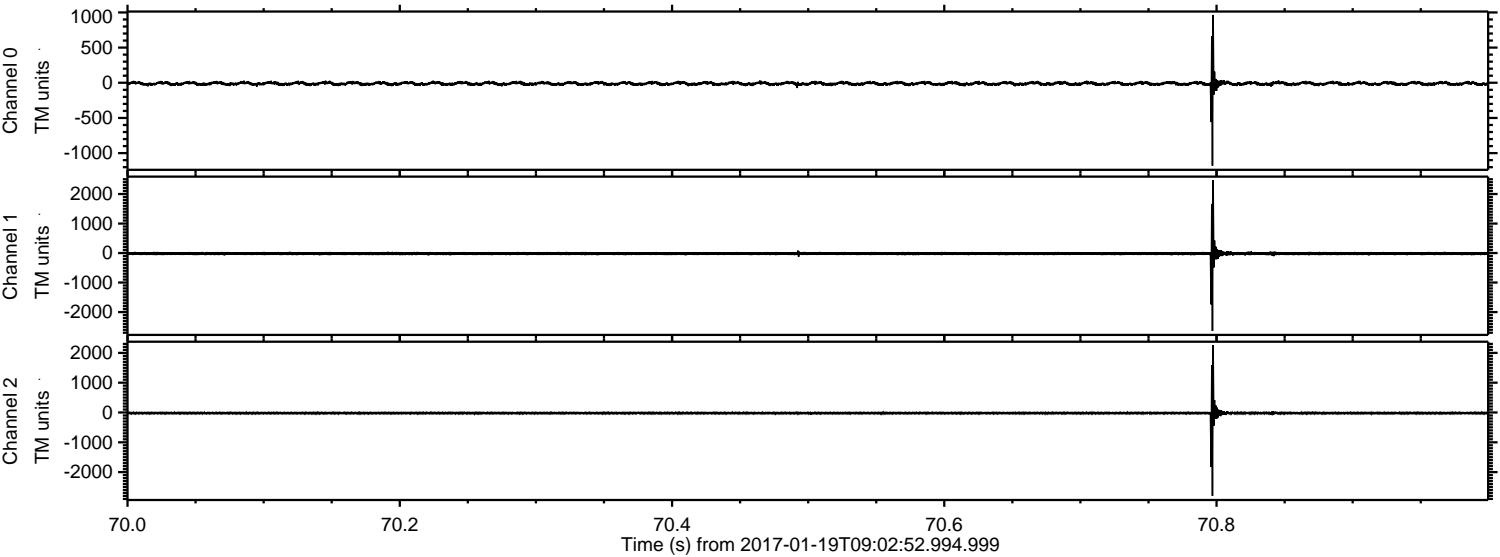

Processed Thu Jan 19 10:11:23 2017 by ELM ver.2012-10-06 from 001__elm20170119_090251__dat00.bin

