

ELMAVAN 3D WAVEFORMS (Measured data sampled at 50 kHz) 51000 packets of 144 samples from 2017-01-19T08:27:51.570.000.

Processed Thu Jan 19 09:35:45 2017 by ELM ver.2012-10-06 from 001__elm20170119_082750__dat00.bin

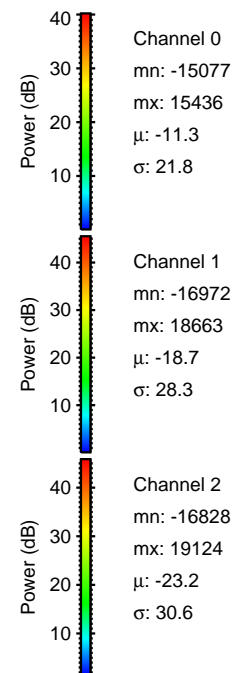
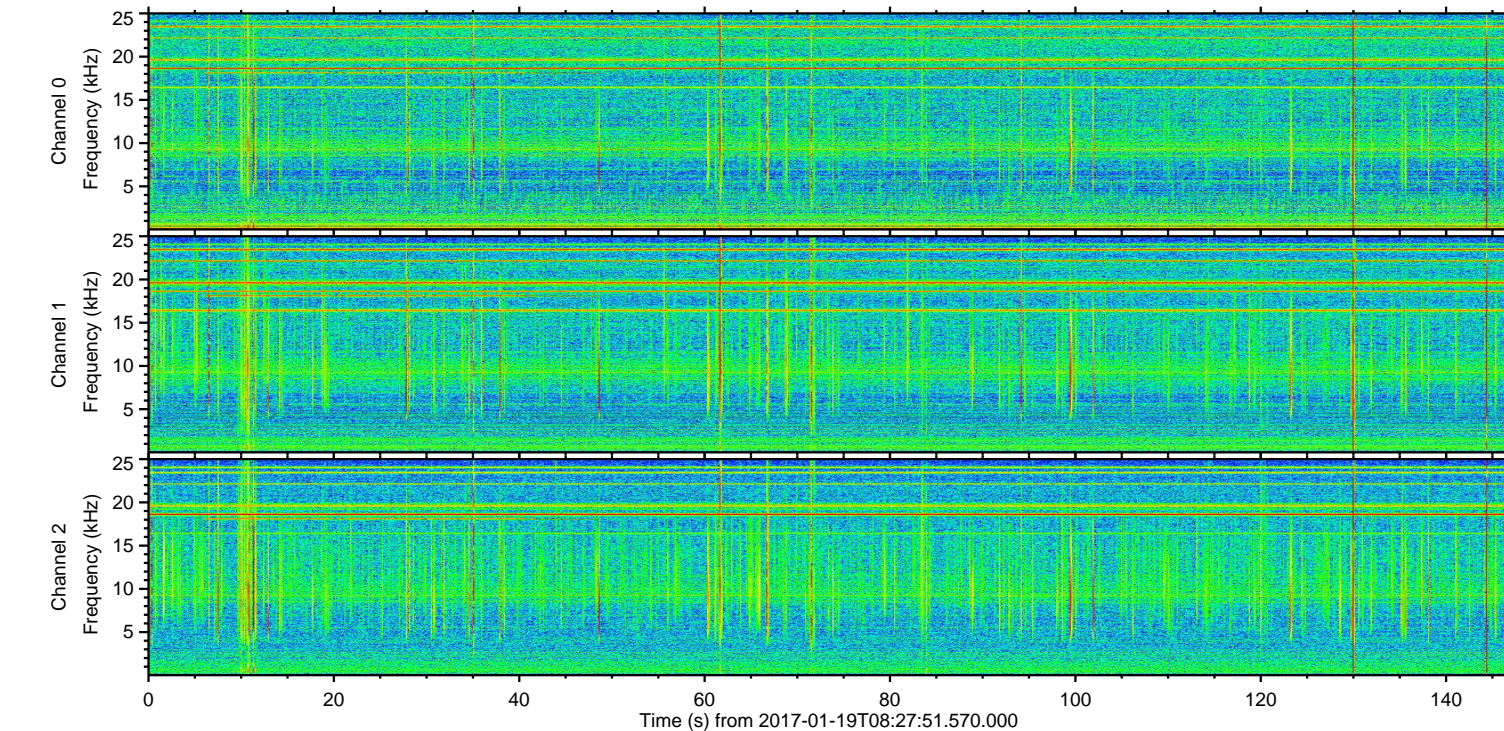
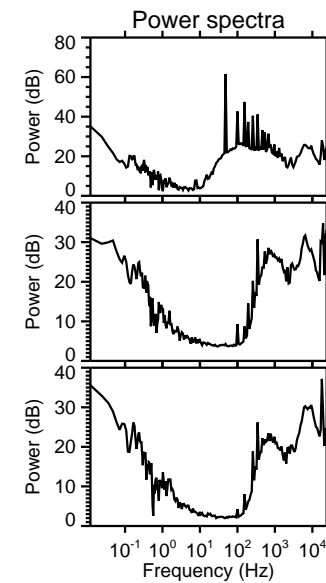
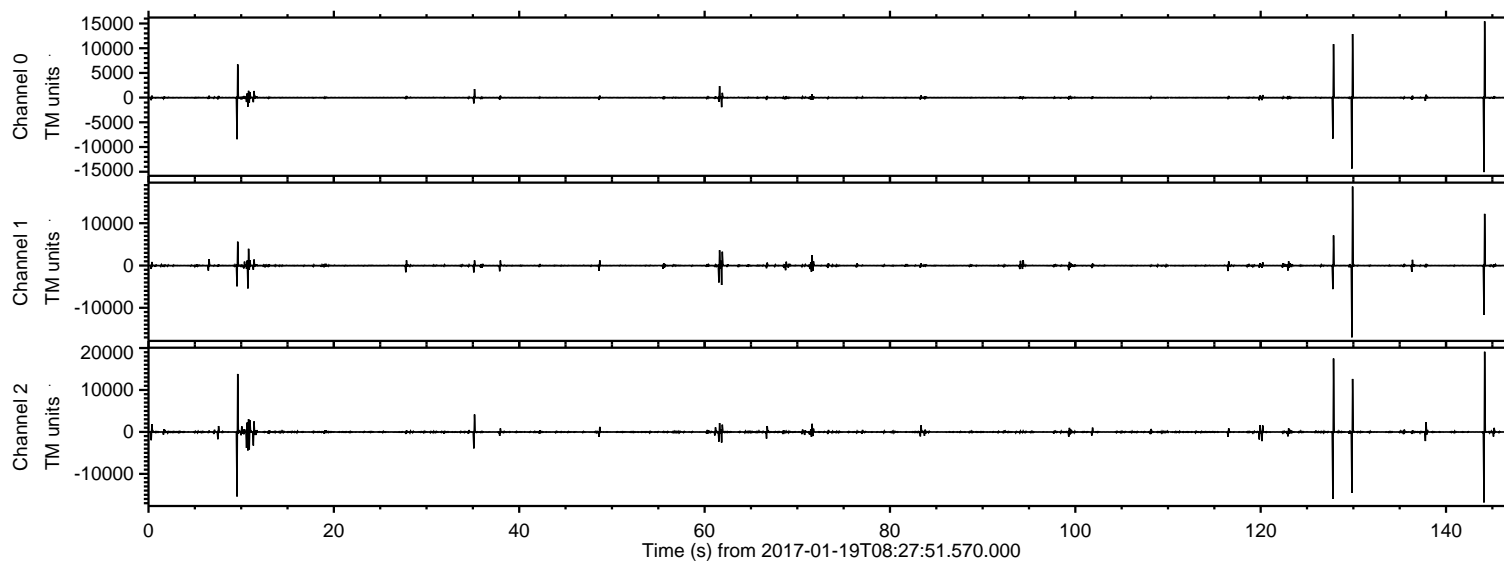

ELMAVAN 3D WAVEFORMS (Measured data sampled at 50 kHz) 51000 packets of 144 samples from 2017-01-19T08:27:51.570.000. Part 145/147

Processed Thu Jan 19 09:35:56 2017 by ELM ver.2012-10-06 from 001__elm20170119_082750__dat00.bin

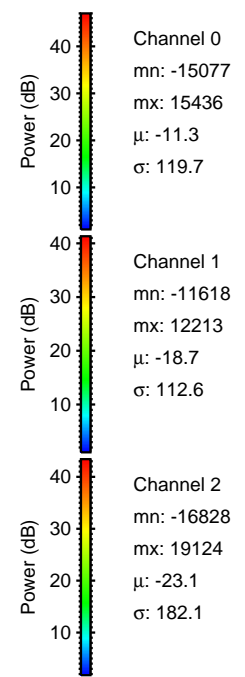
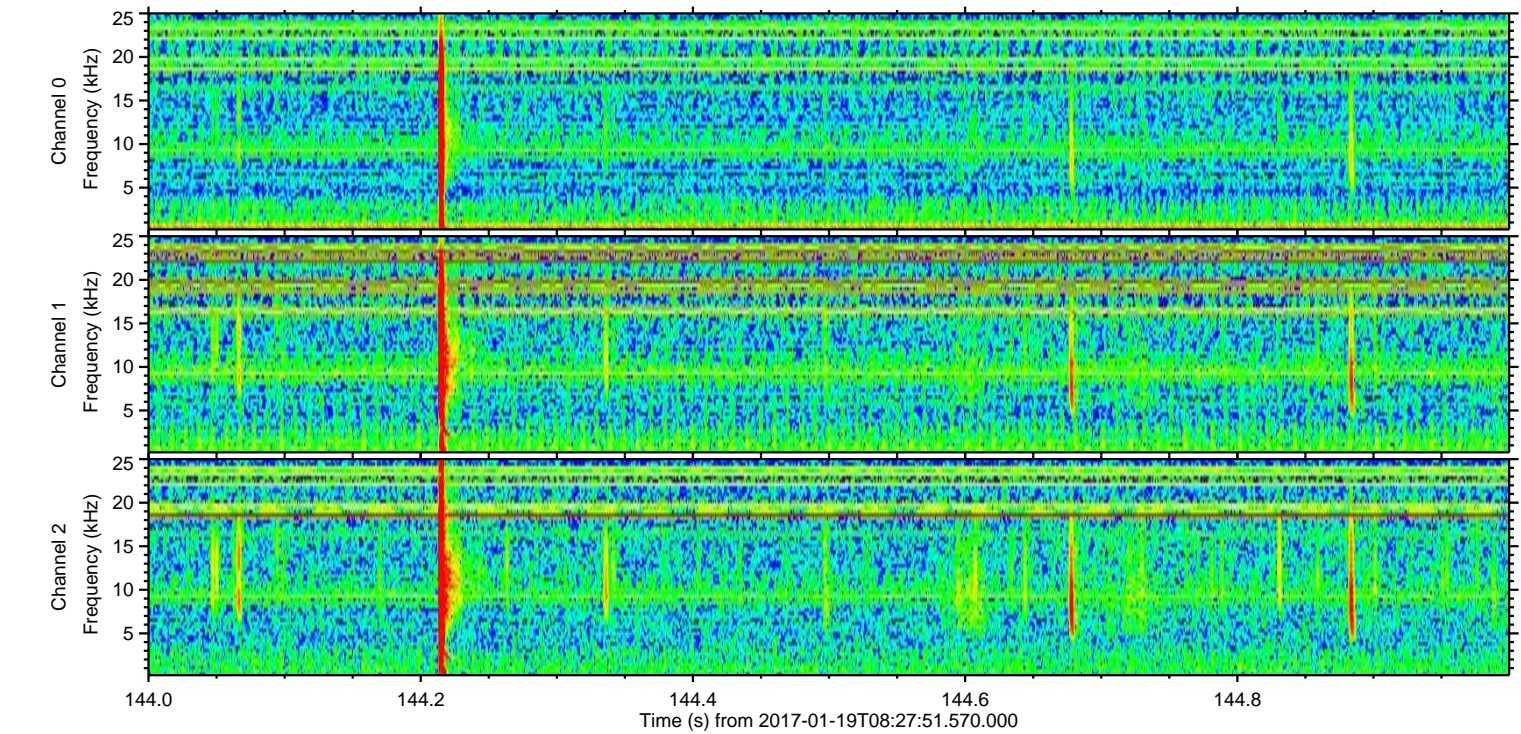
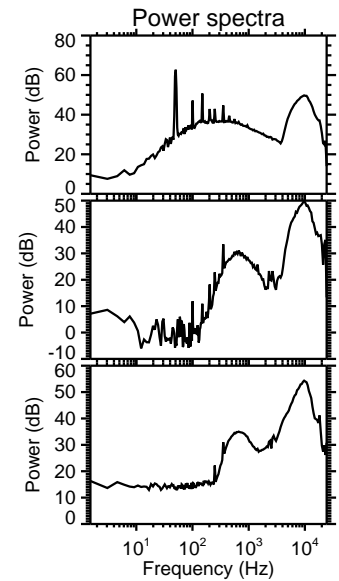
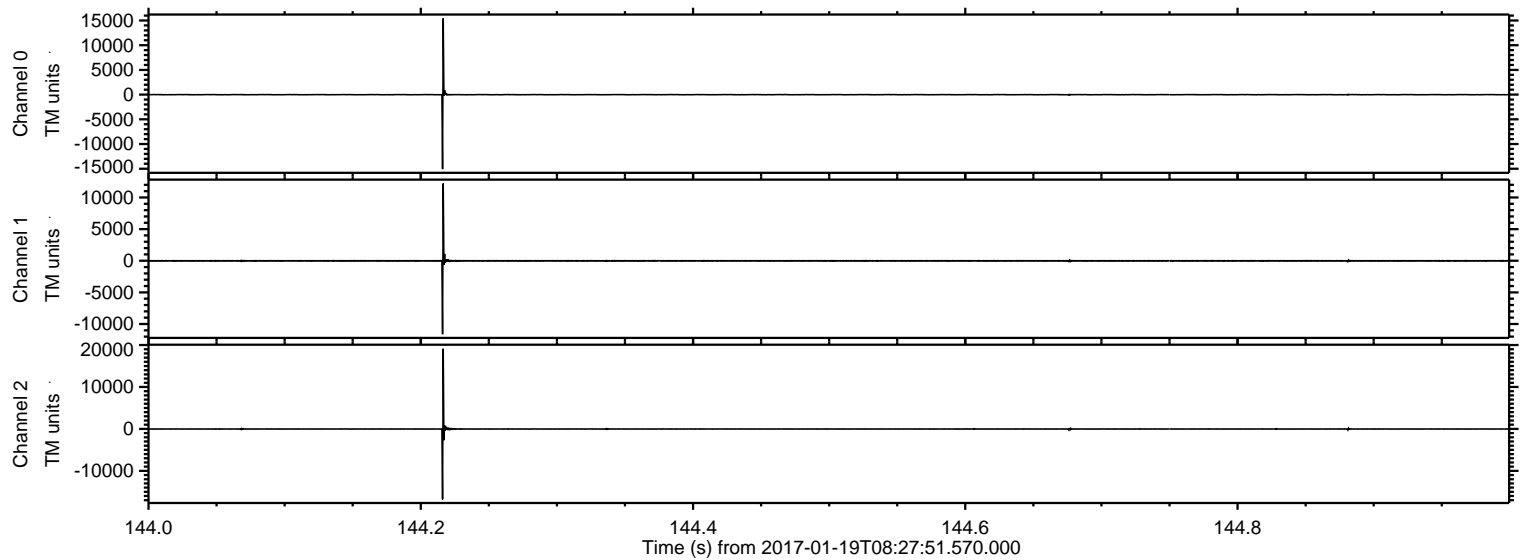

ELMAVAN 3D WAVEFORMS (Measured data sampled at 50 kHz) 51000 packets of 144 samples from 2017-01-19T08:27:51.570.000. Part 130/147

Processed Thu Jan 19 09:35:57 2017 by ELM ver.2012-10-06 from 001__elm20170119_082750__dat00.bin

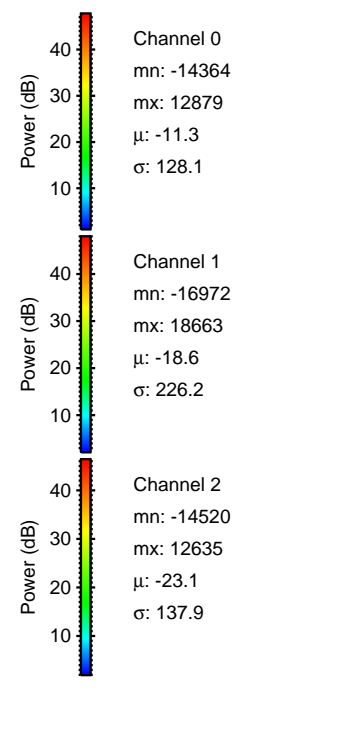
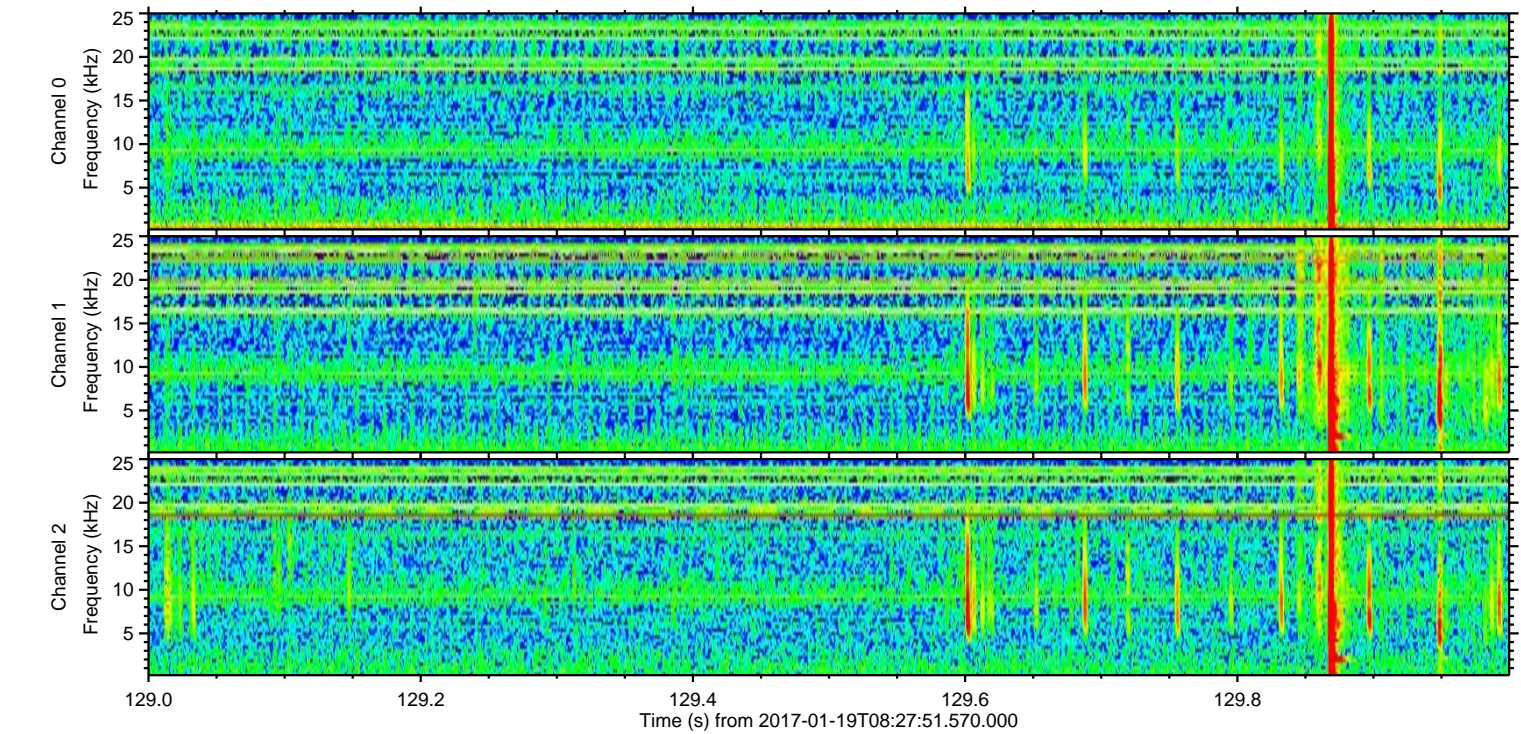
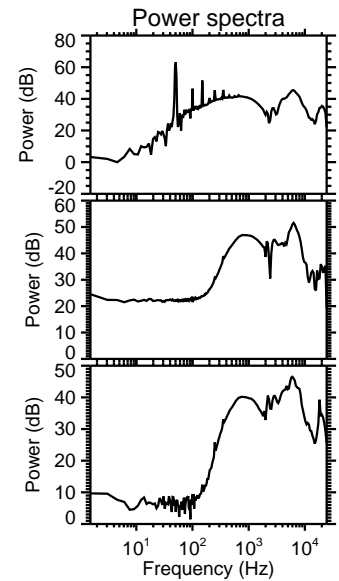
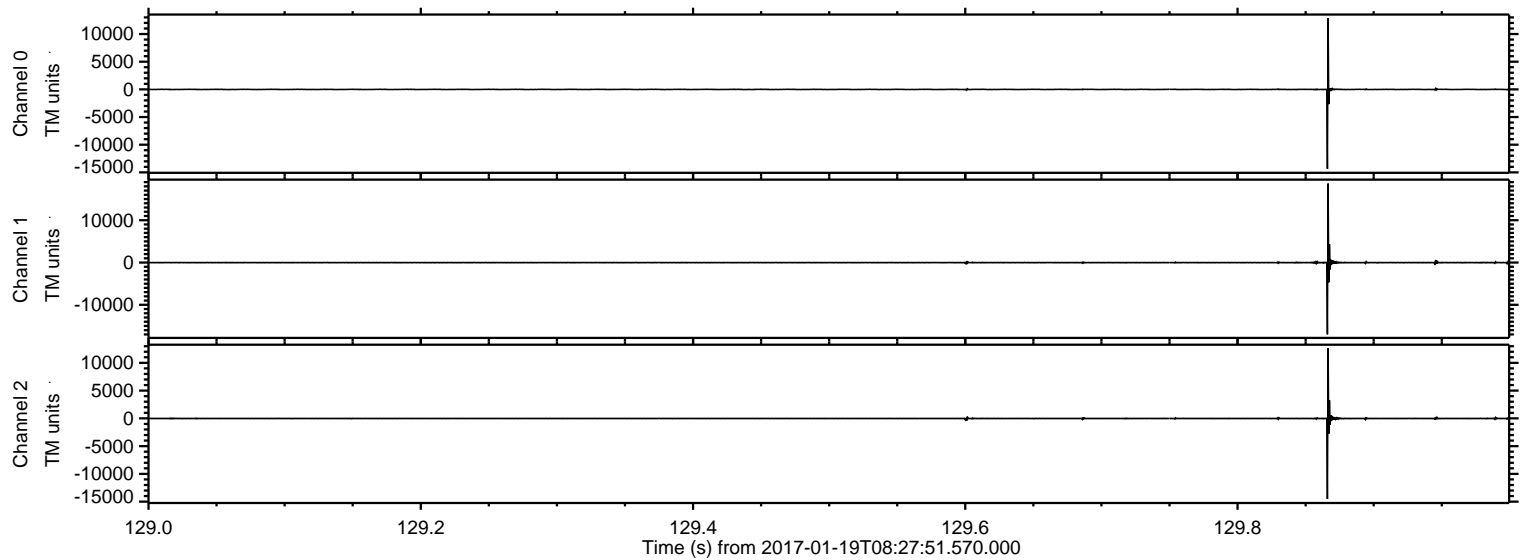

ELMAVAN 3D WAVEFORMS (Measured data sampled at 50 kHz) 51000 packets of 144 samples from 2017-01-19T08:27:51.570.000. Part 128/147

Processed Thu Jan 19 09:35:58 2017 by ELM ver.2012-10-06 from 001__elm20170119_082750__dat00.bin

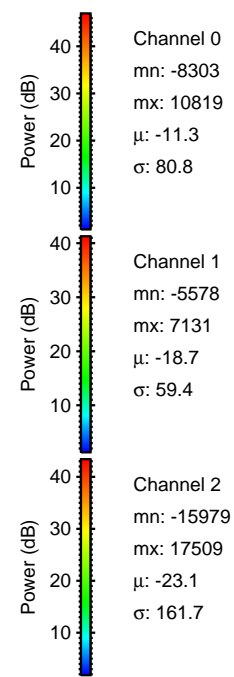
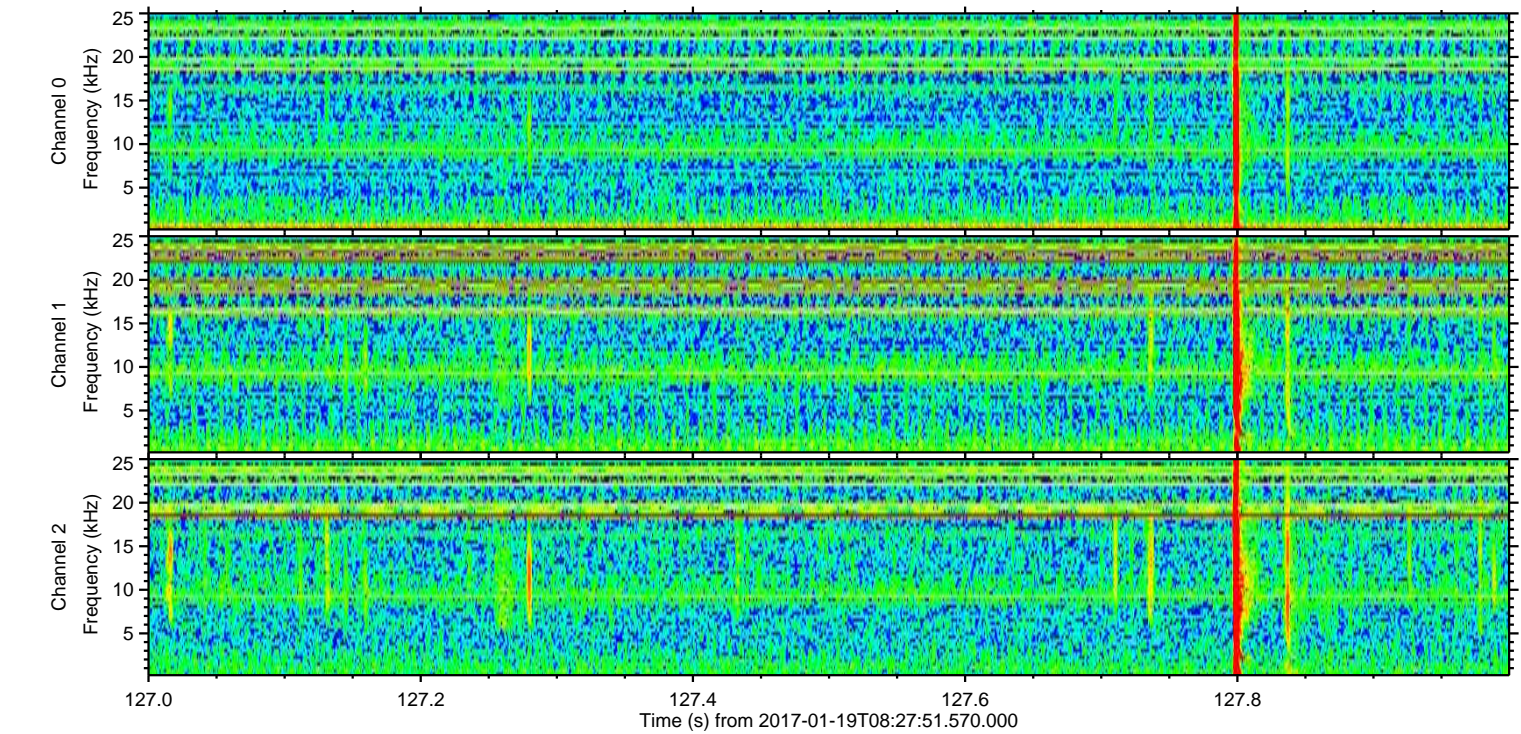
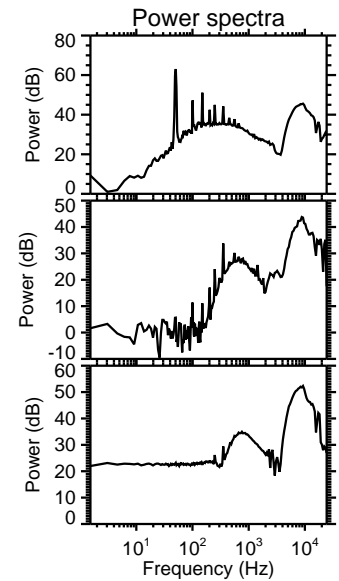
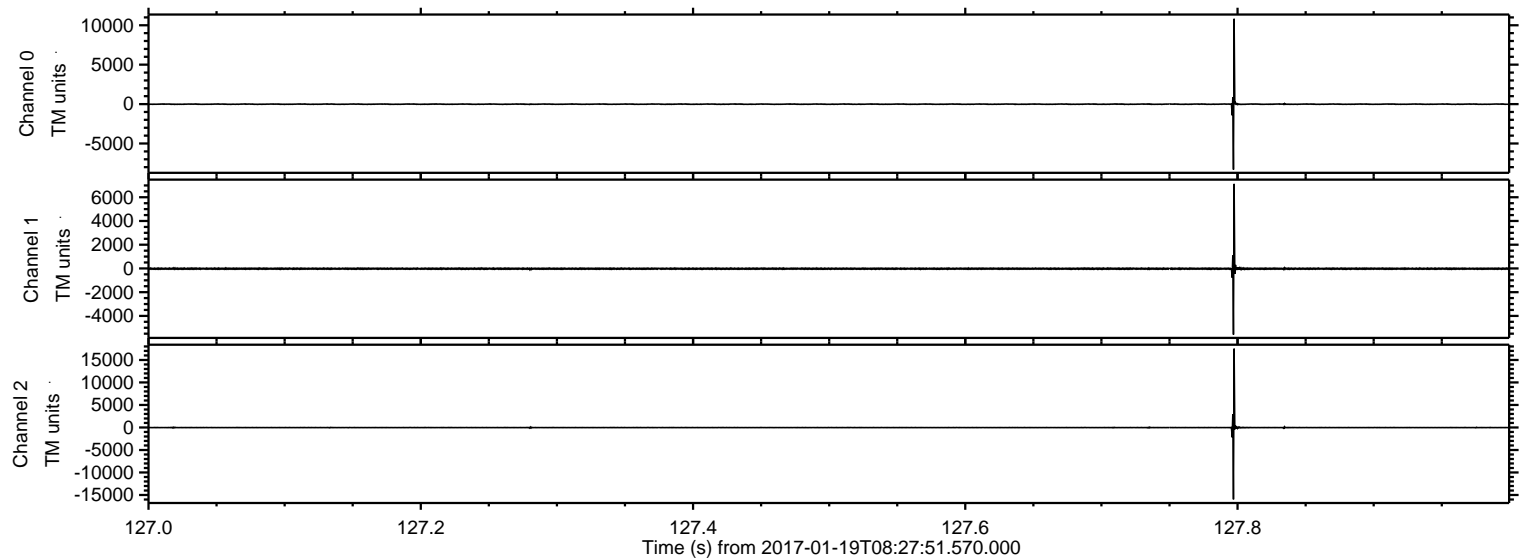

Processed Thu Jan 19 09:35:59 2017 by ELM ver.2012-10-06 from 001__elm20170119_082750__dat00.bin

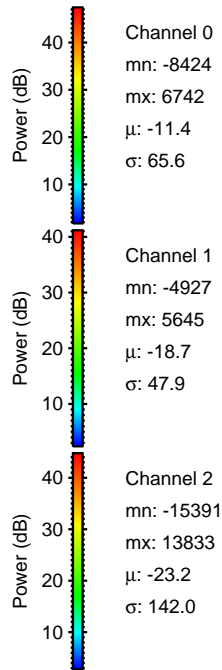
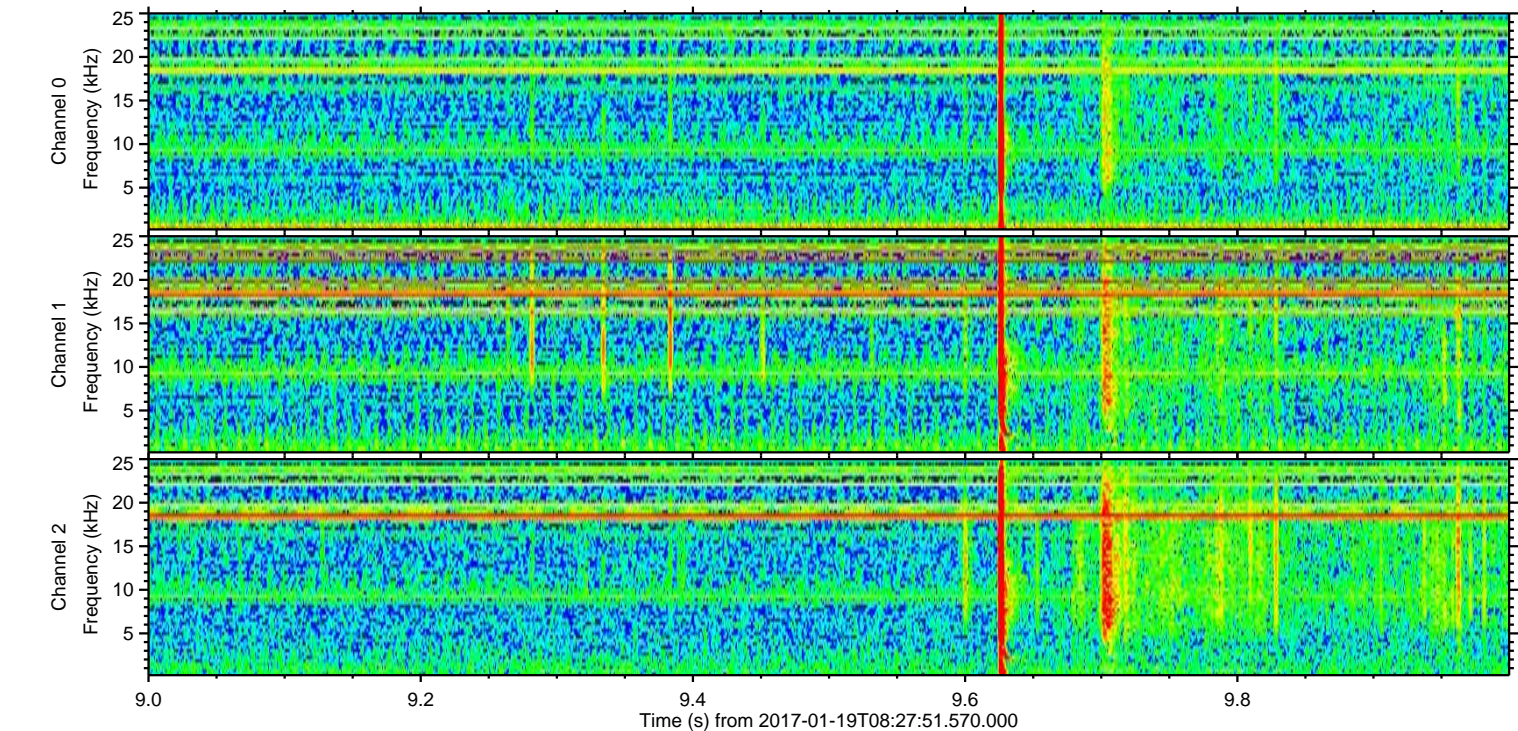
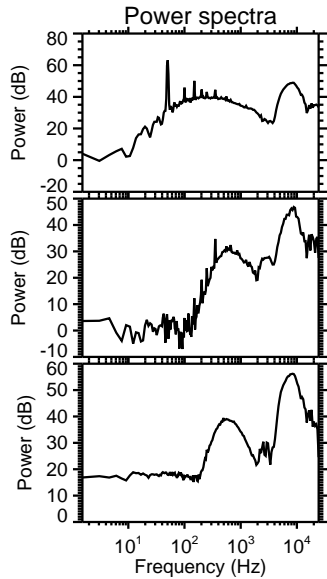
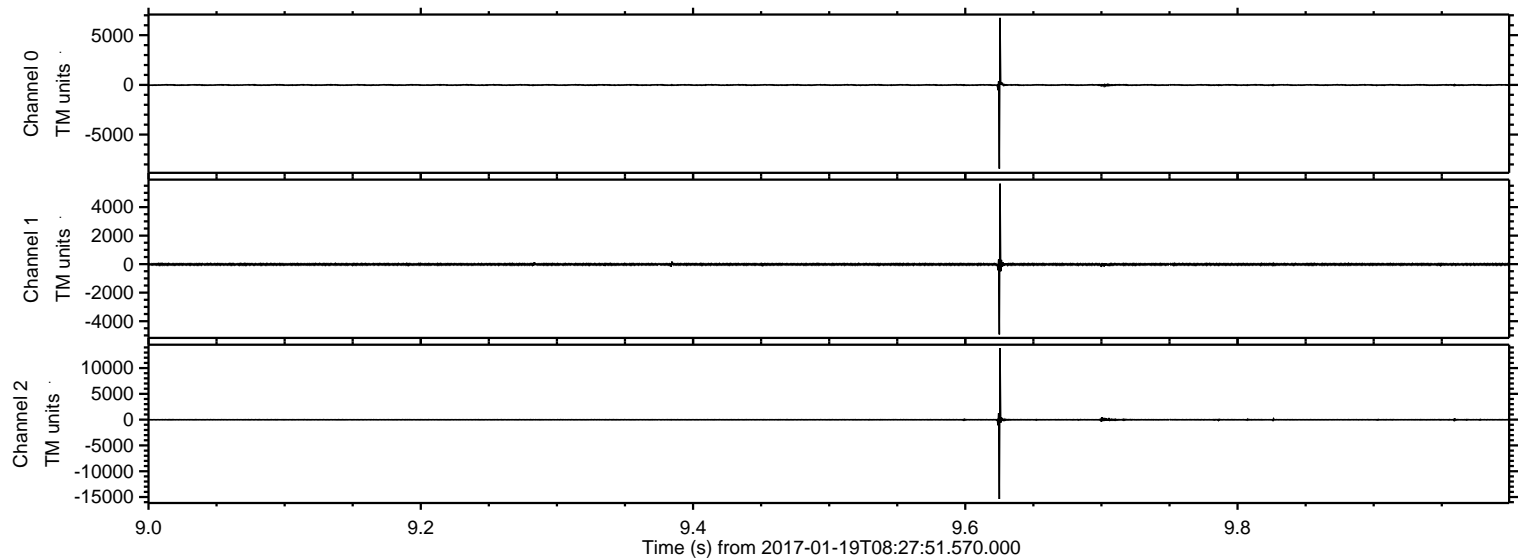

Processed Thu Jan 19 09:36:00 2017 by ELM ver.2012-10-06 from 001__elm20170119_082750__dat00.bin

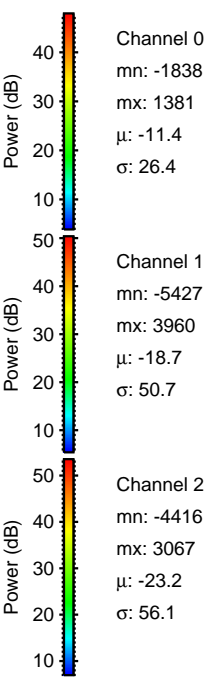
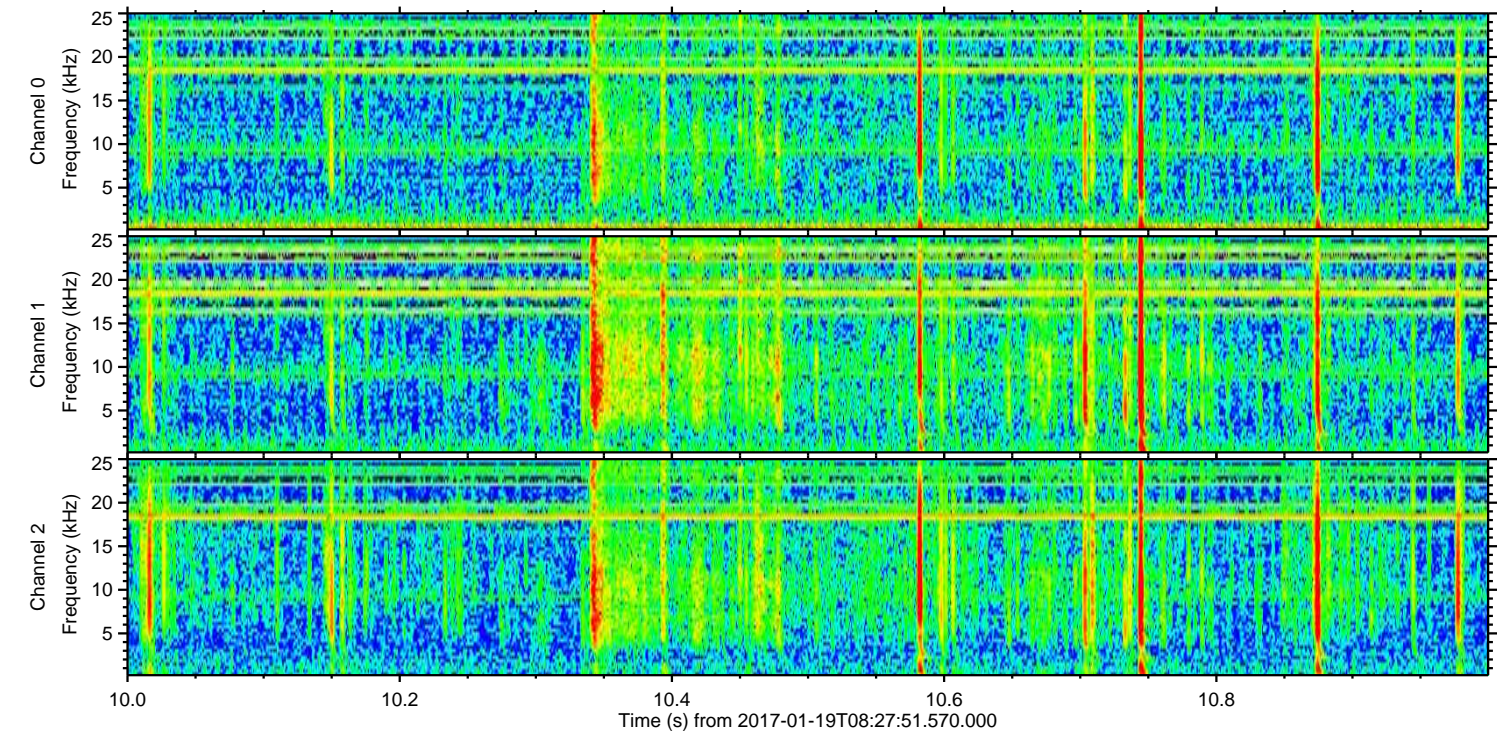
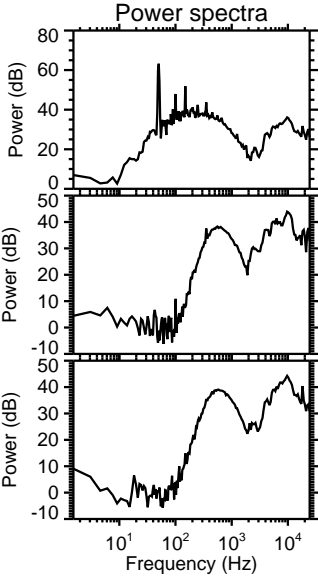
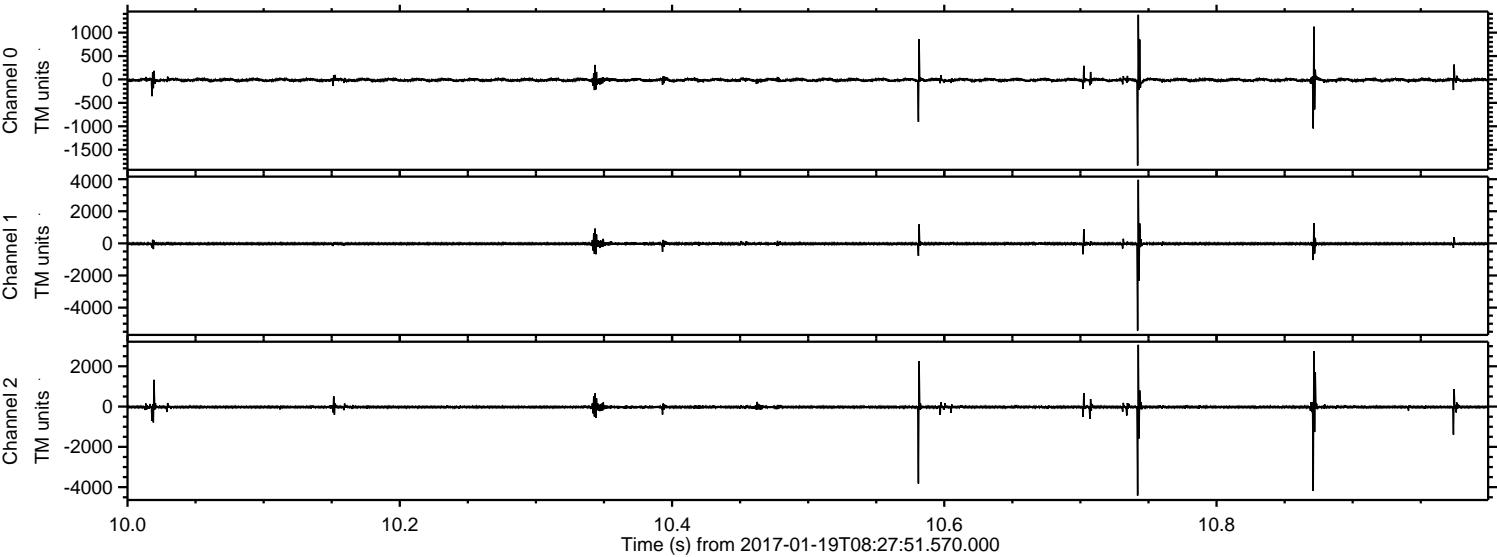

ELMAVAN 3D WAVEFORMS (Measured data sampled at 50 kHz) 51000 packets of 144 samples from 2017-01-19T08:27:51.570.000. Part 62/147

Processed Thu Jan 19 09:36:01 2017 by ELM ver.2012-10-06 from 001__elm20170119_082750__dat00.bin

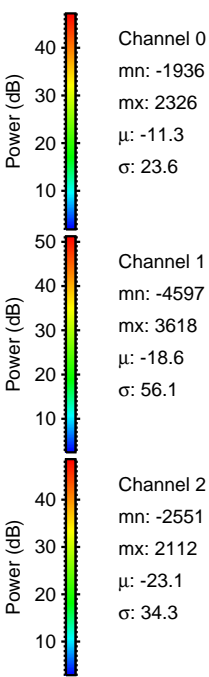
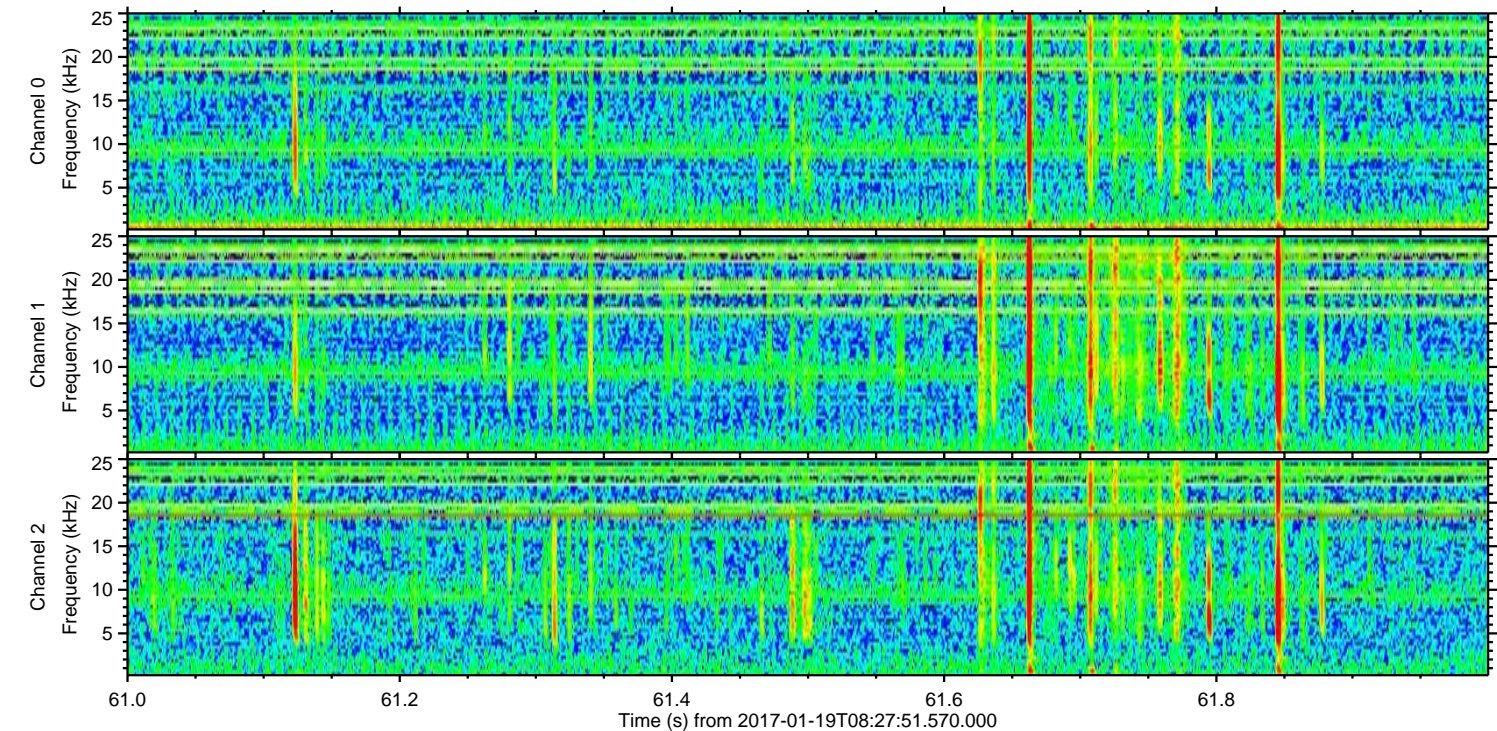
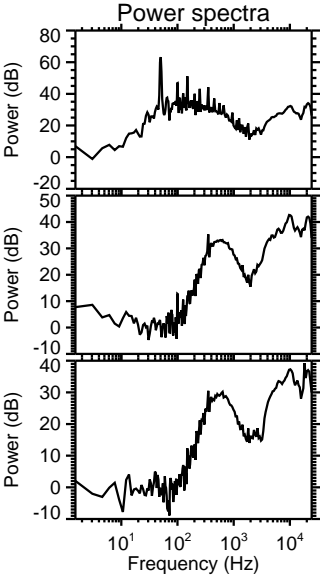
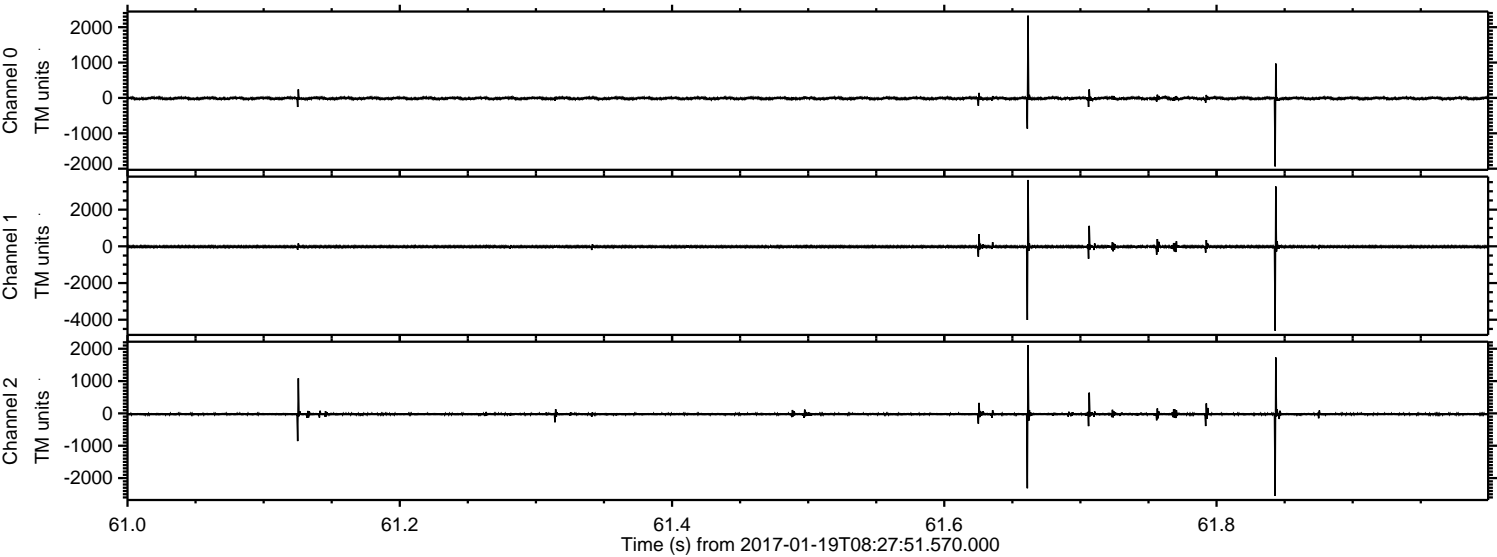

ELMAVAN 3D WAVEFORMS (Measured data sampled at 50 kHz) 51000 packets of 144 samples from 2017-01-19T08:27:51.570.000. Part 36/147

Processed Thu Jan 19 09:36:02 2017 by ELM ver.2012-10-06 from 001__elm20170119_082750__dat00.bin

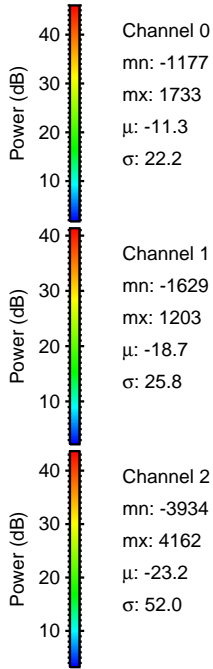
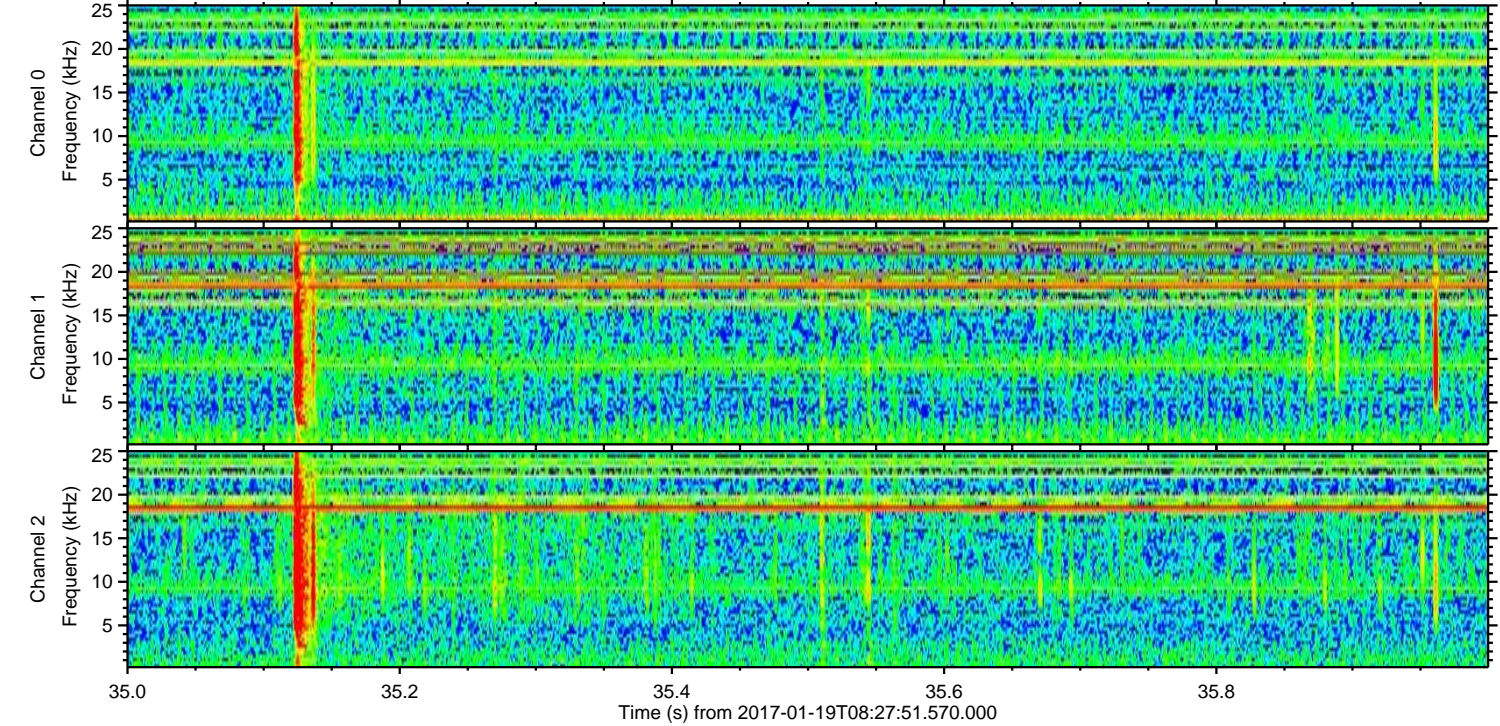
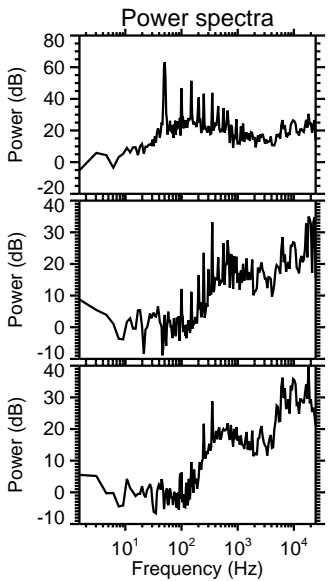
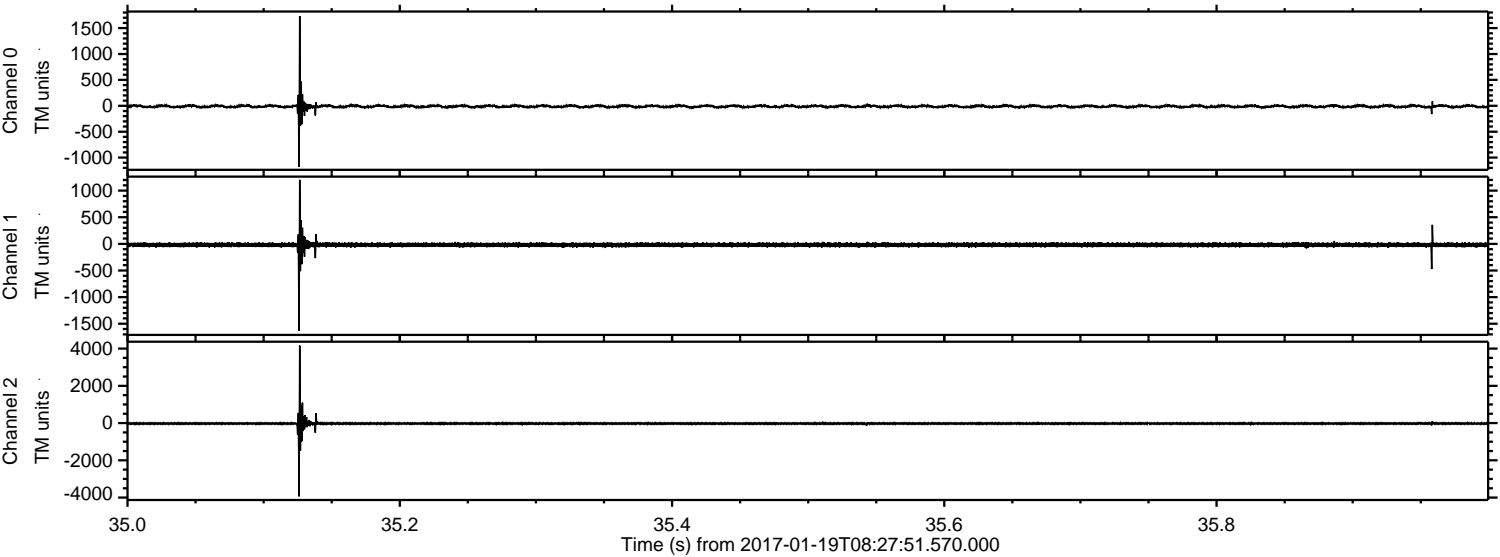

Processed Thu Jan 19 09:36:03 2017 by ELM ver.2012-10-06 from 001__elm20170119_082750__dat00.bin

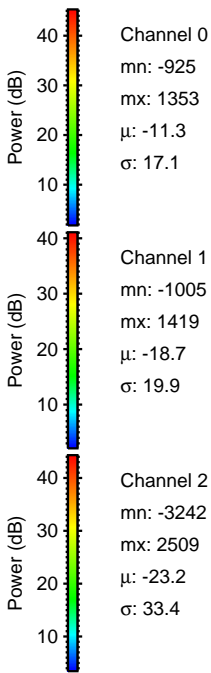
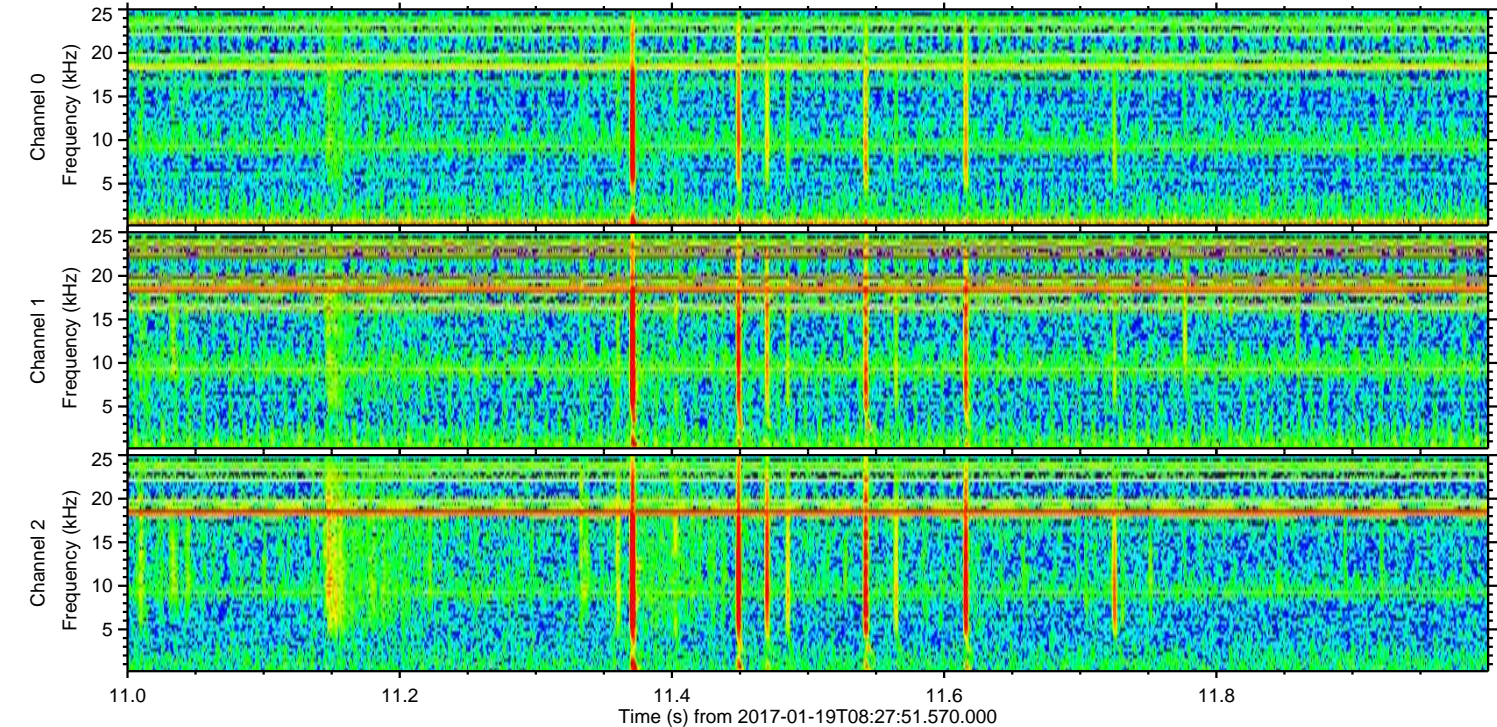
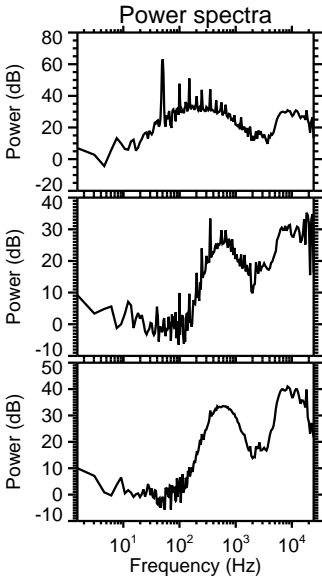
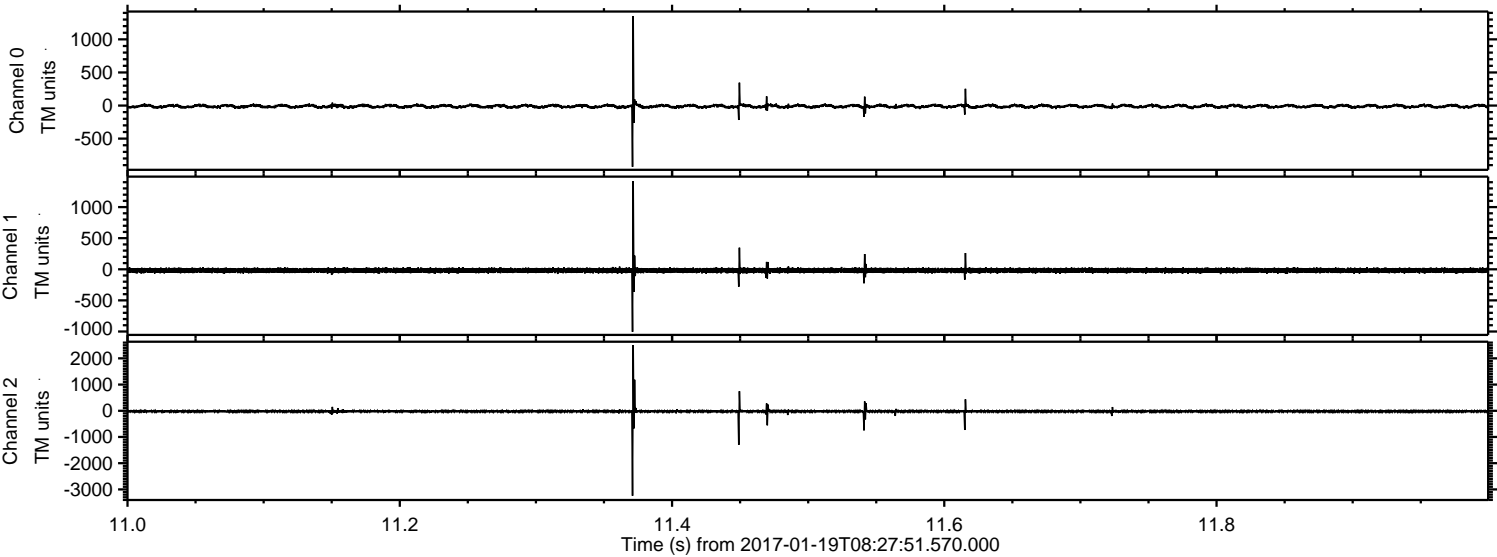

Processed Thu Jan 19 09:36:04 2017 by ELM ver.2012-10-06 from 001__elm20170119_082750__dat00.bin

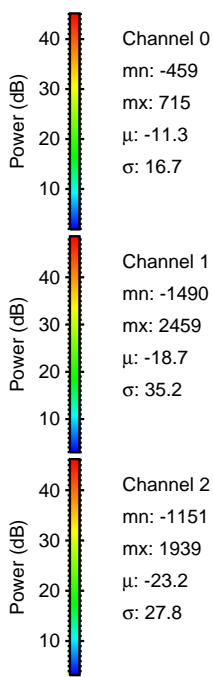
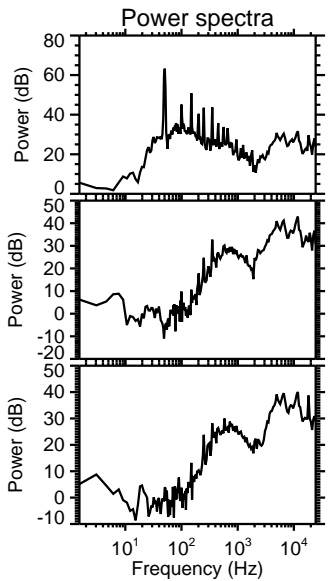
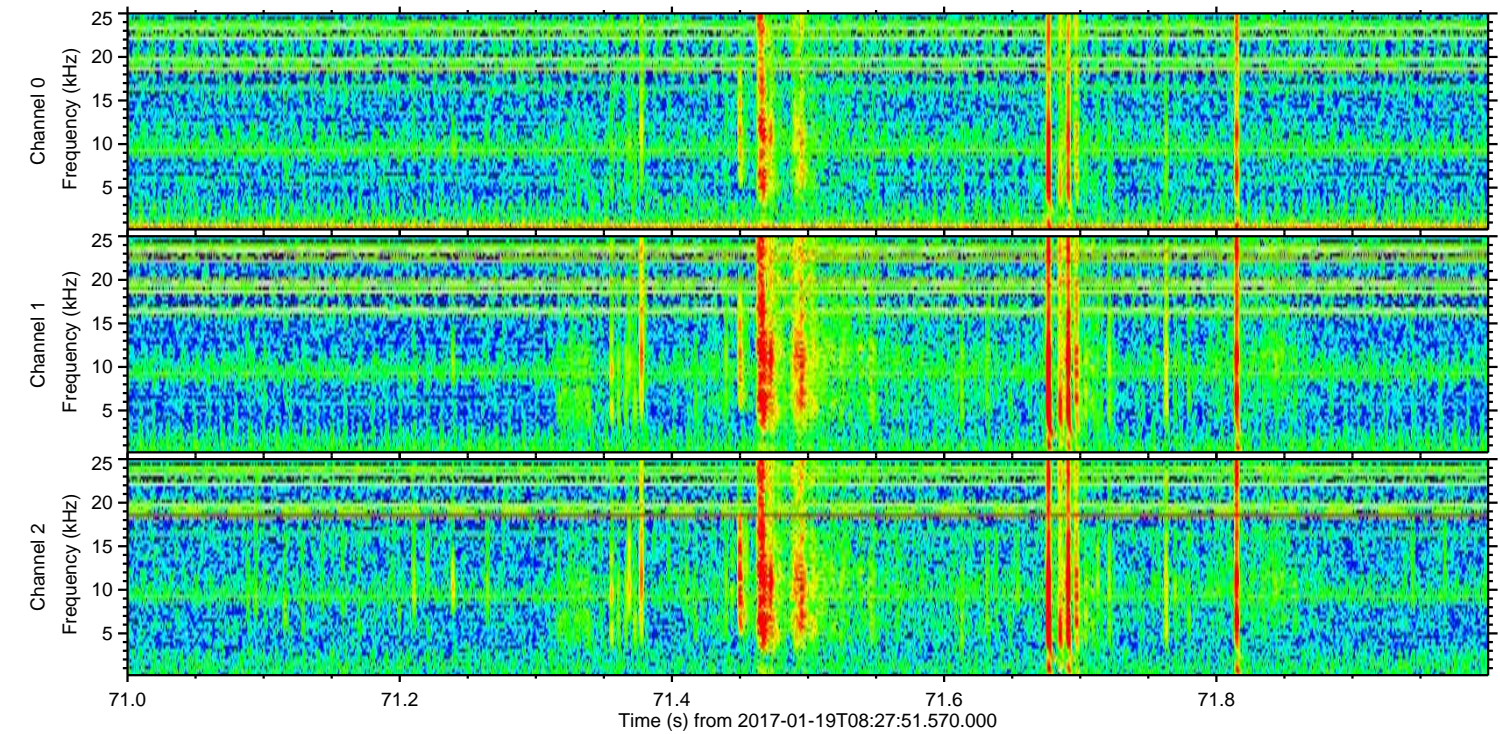
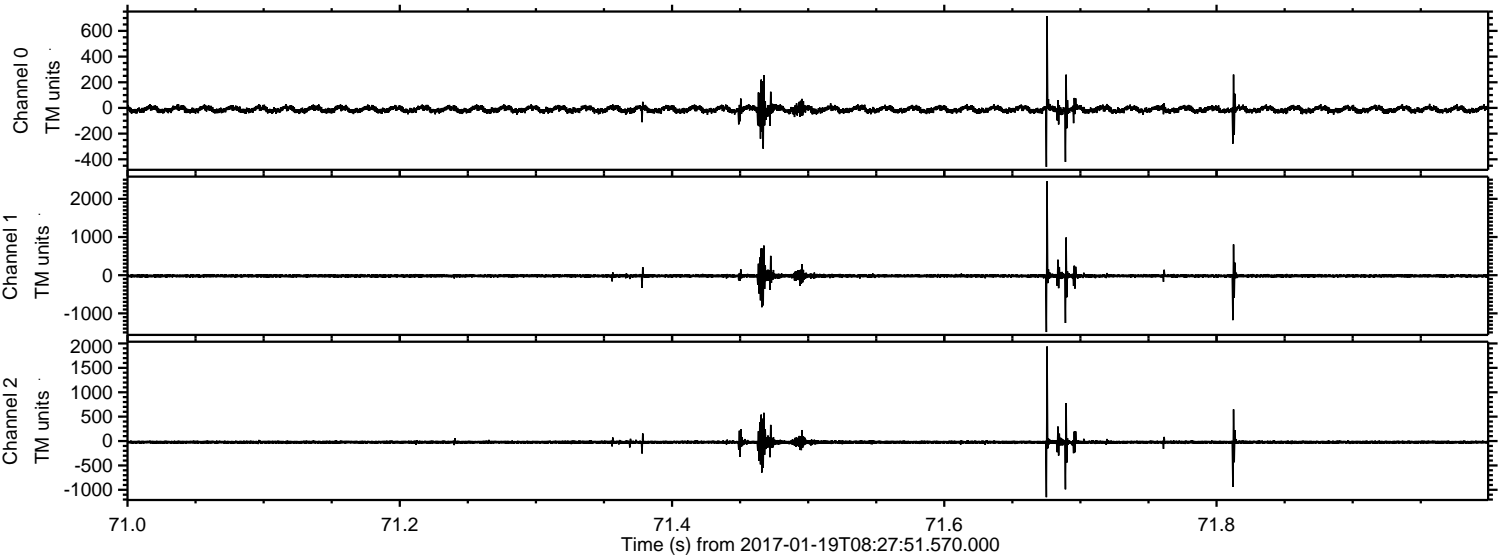

Channel 0
mn: -459
mx: 715
μ: -11.3
σ: 16.7

Channel 1
mn: -1490
mx: 2459
μ: -18.7
σ: 35.2

Channel 2
mn: -1151
mx: 1939
μ: -23.2
σ: 27.8

Processed Thu Jan 19 09:36:05 2017 by ELM ver.2012-10-06 from 001__elm20170119_082750__dat00.bin

