

ELMAVAN 3D WAVEFORMS (Measured data sampled at 50 kHz) 51000 packets of 144 samples from 2017-01-19T02:02:36.187.999.

Processed Thu Jan 19 03:10:30 2017 by ELM ver.2012-10-06 from 001__elm20170119_020235__dat00.bin

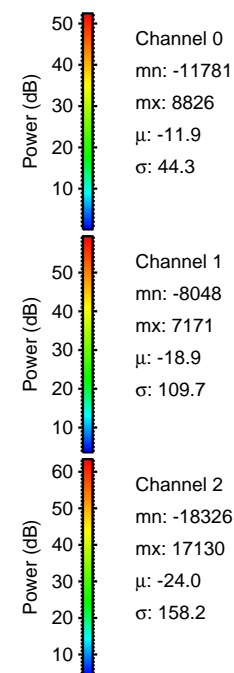
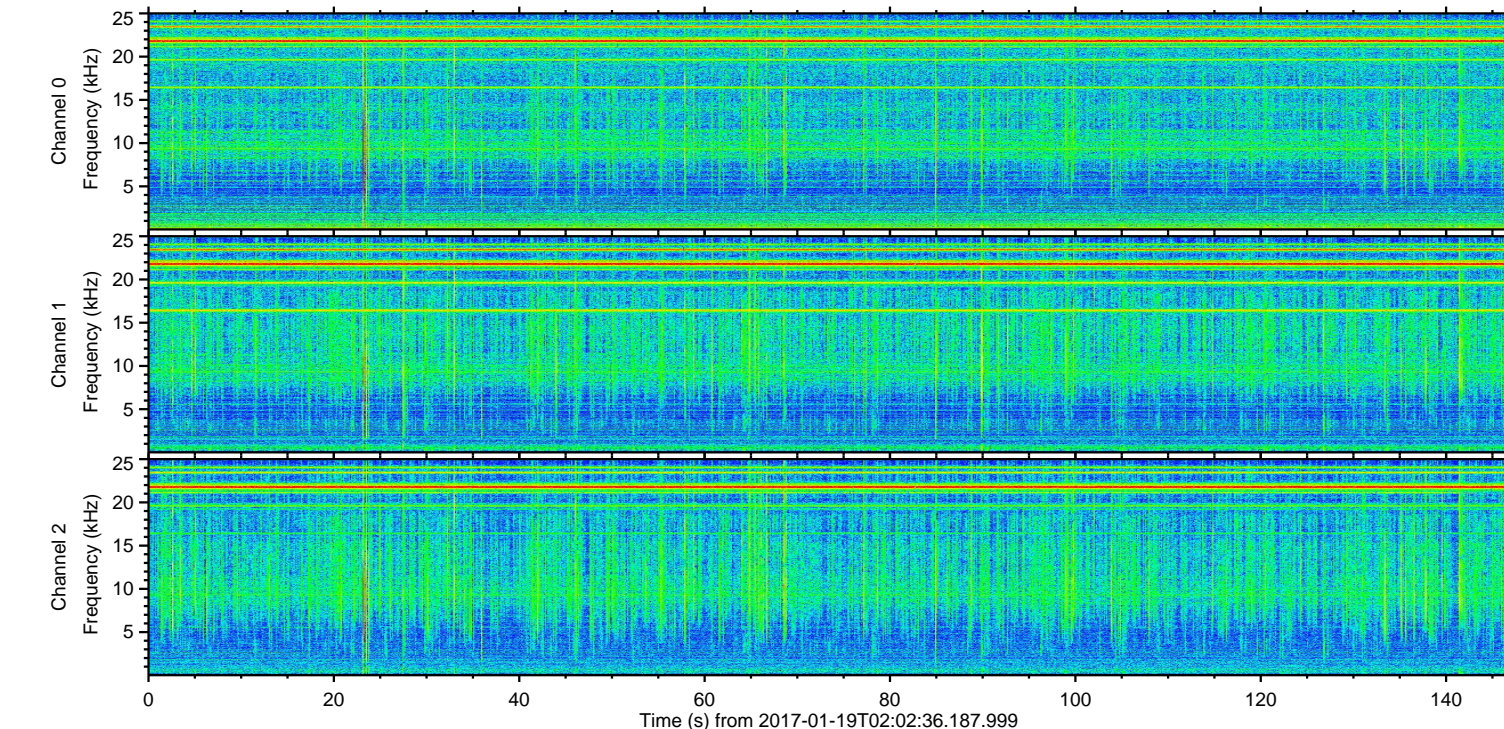
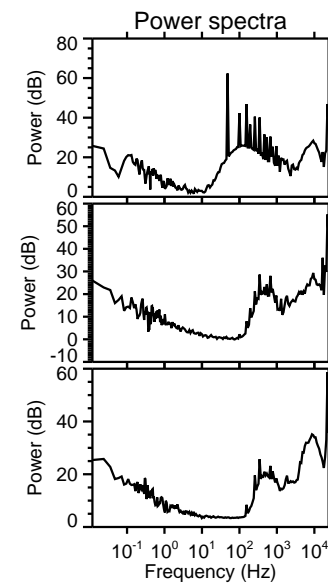
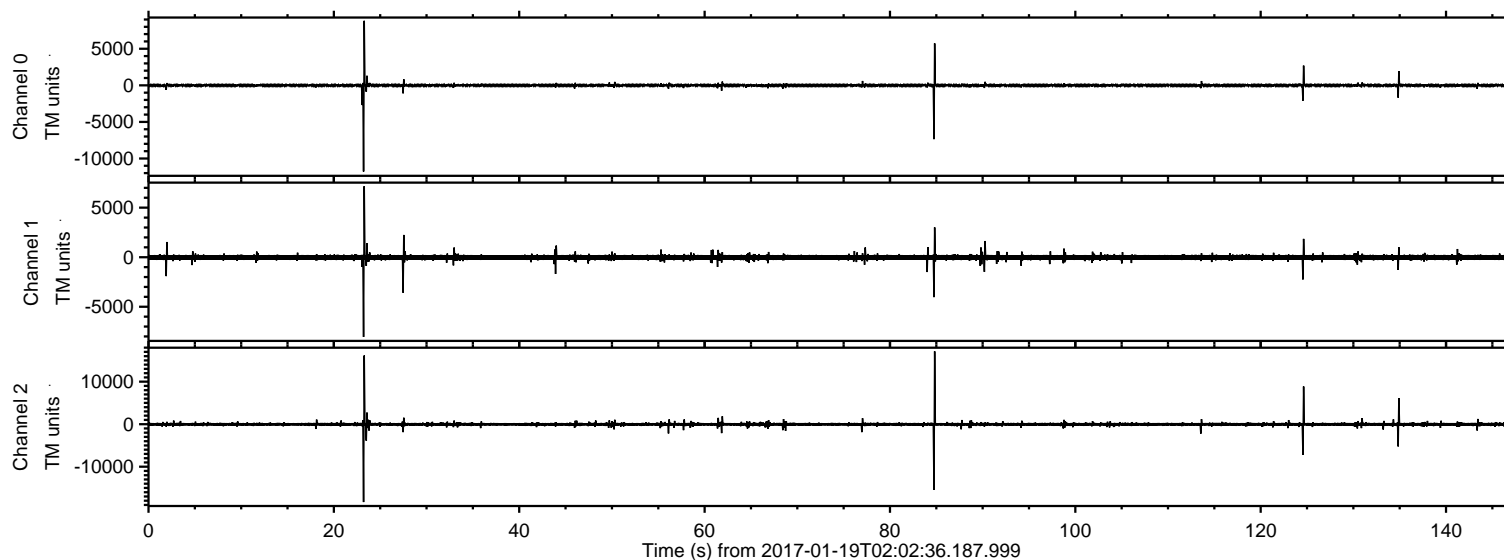

ELMAVAN 3D WAVEFORMS (Measured data sampled at 50 kHz) 51000 packets of 144 samples from 2017-01-19T02:02:36.187.999. Part 24/147

Processed Thu Jan 19 03:10:41 2017 by ELM ver.2012-10-06 from 001__elm20170119_020235__dat00.bin

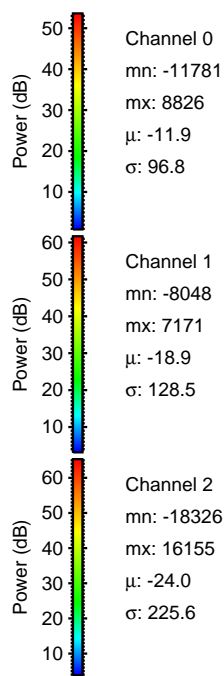
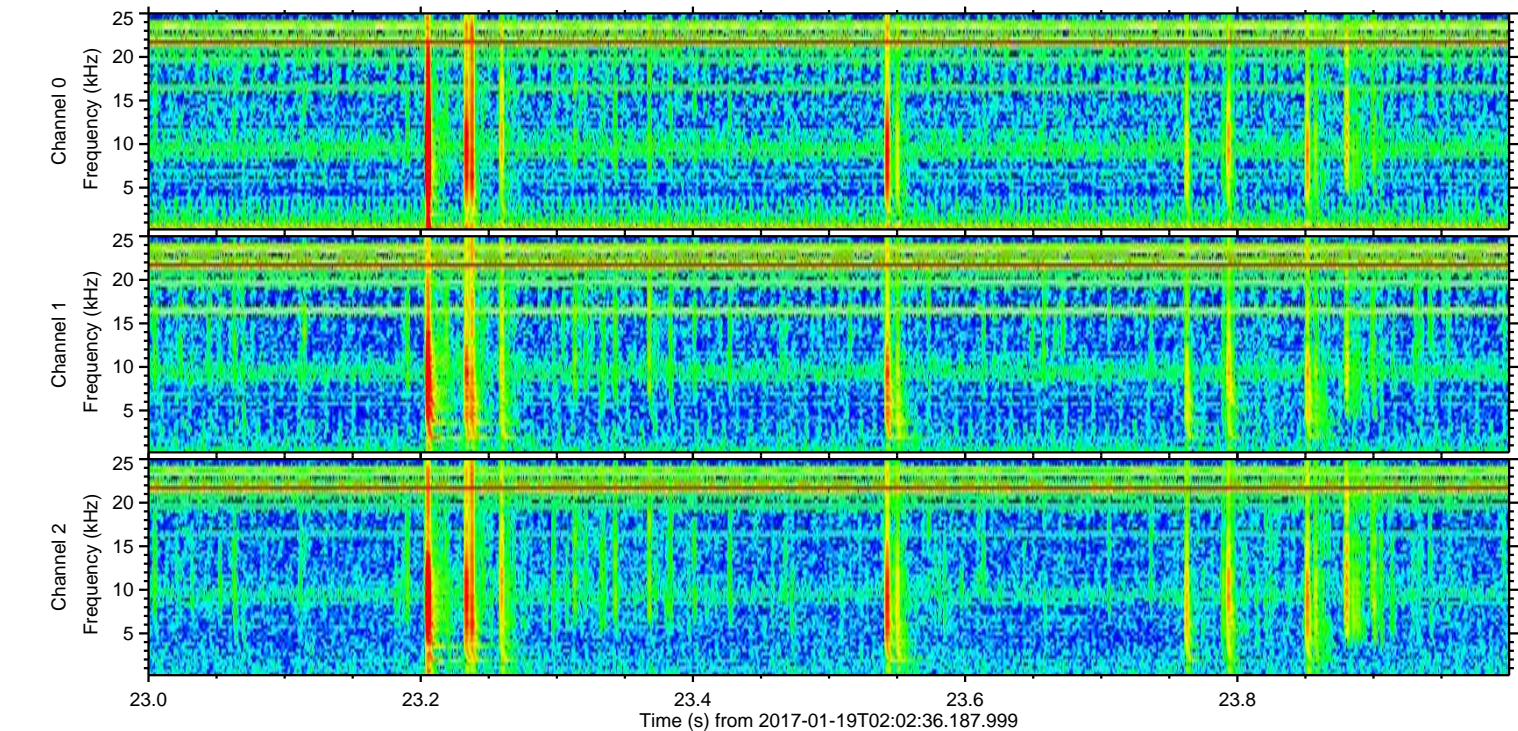
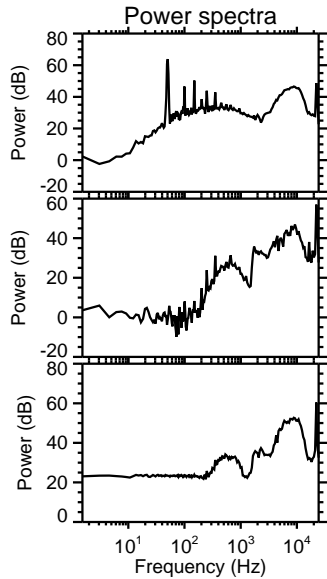
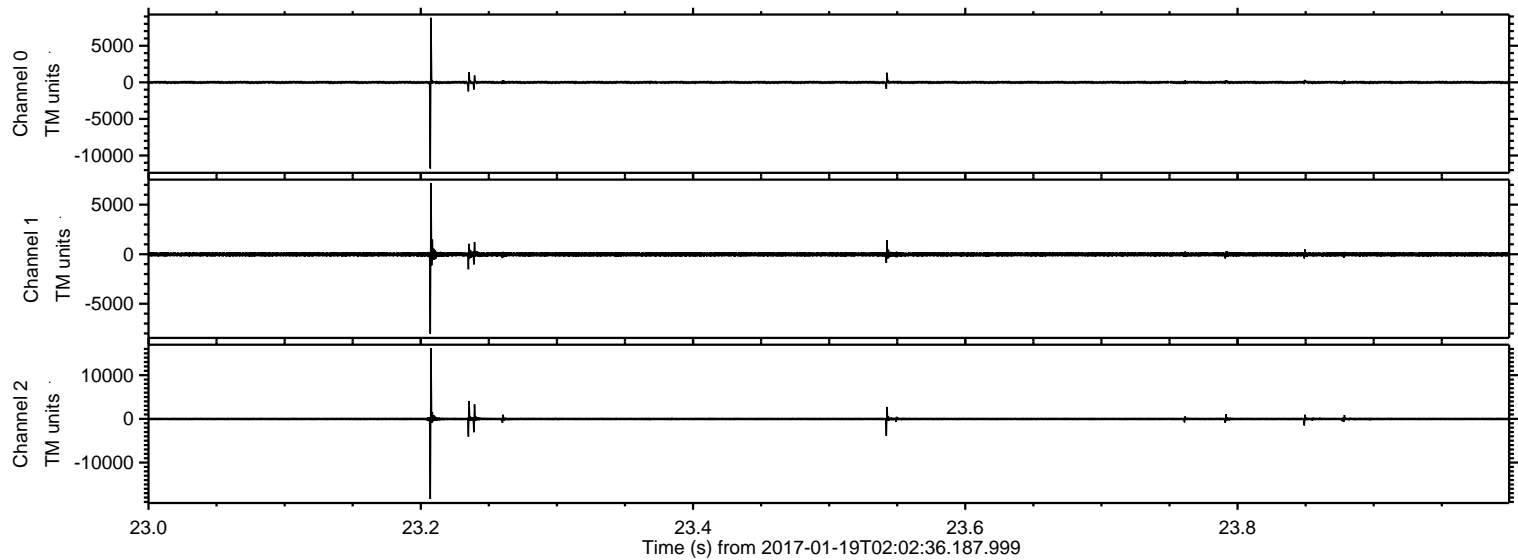

Processed Thu Jan 19 03:10:42 2017 by ELM ver.2012-10-06 from 001__elm20170119_020235__dat00.bin

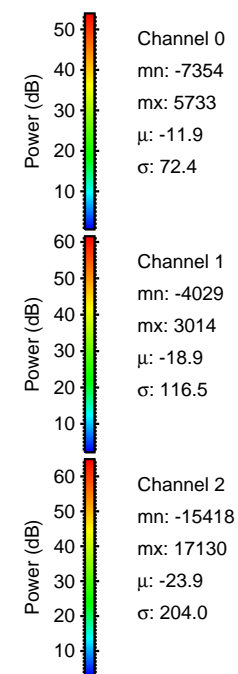
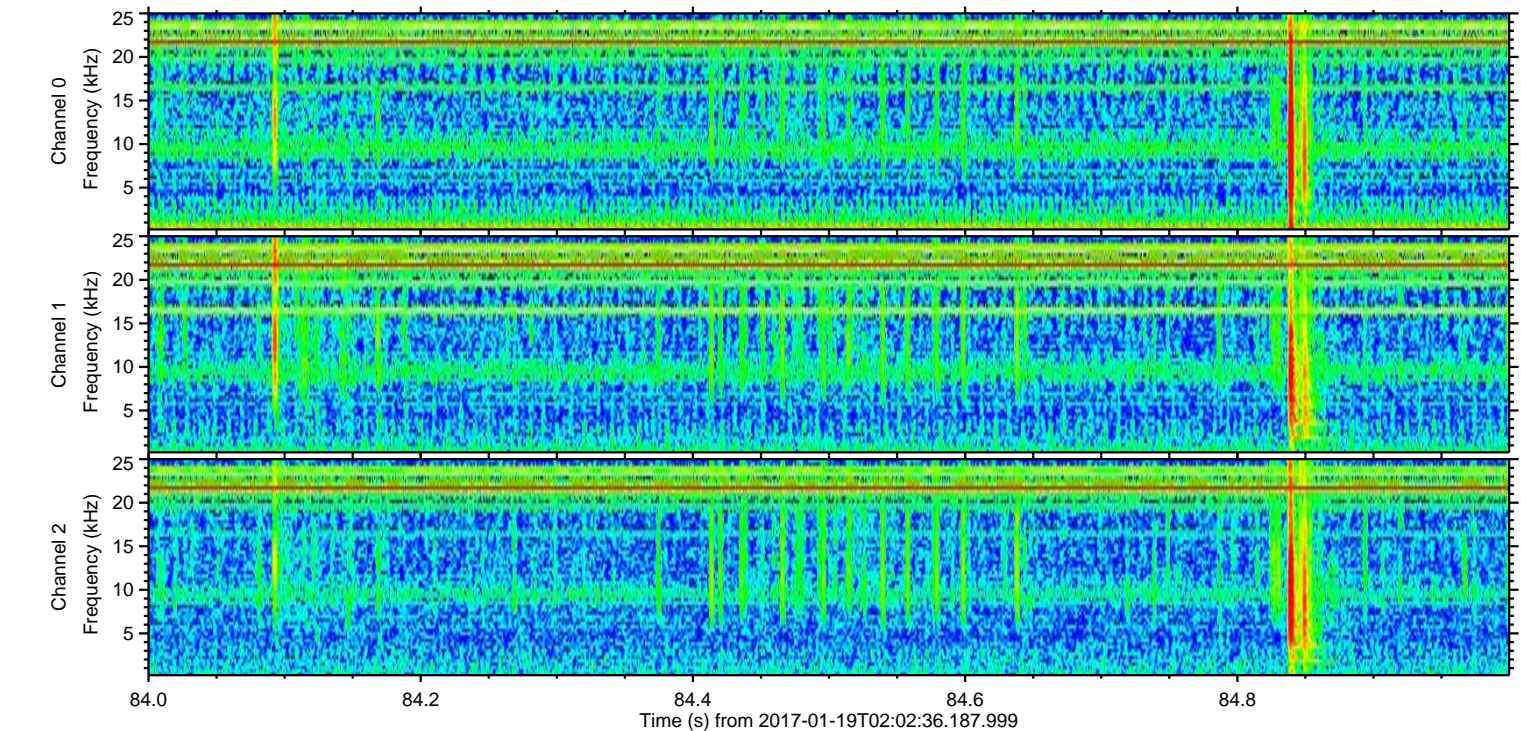
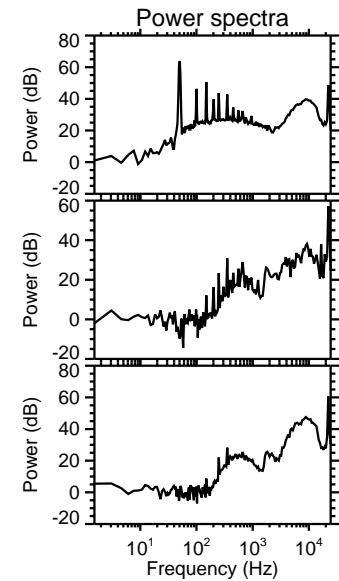
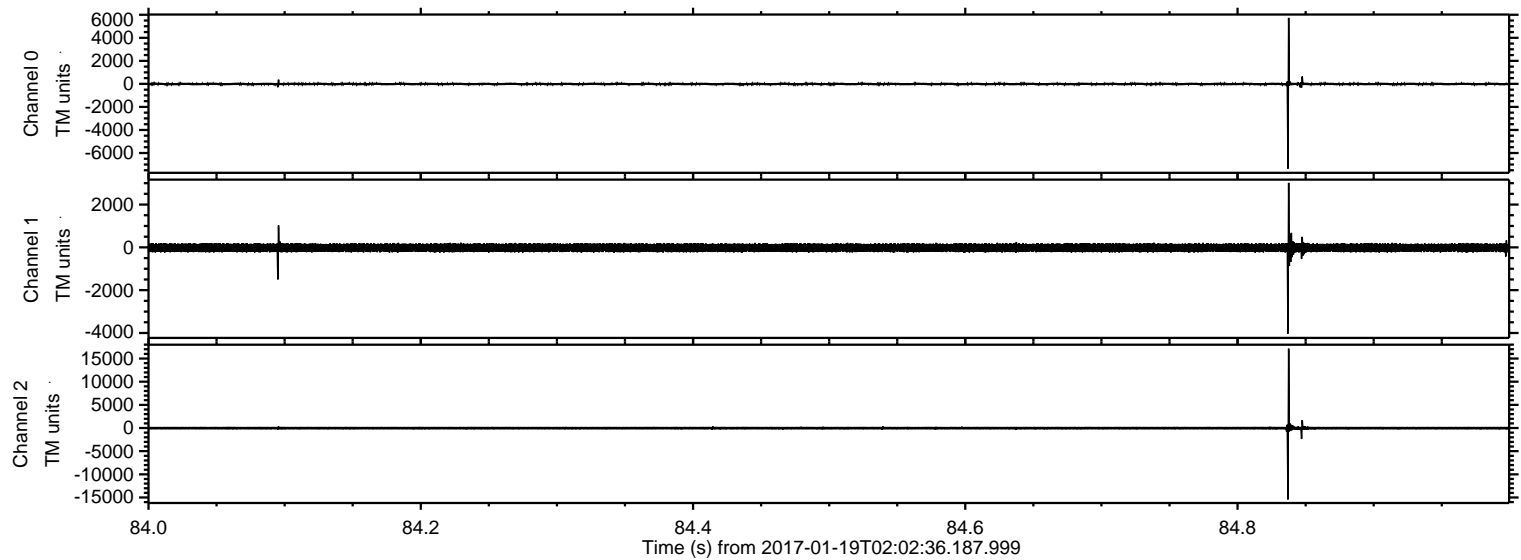

ELMAVAN 3D WAVEFORMS (Measured data sampled at 50 kHz) 51000 packets of 144 samples from 2017-01-19T02:02:36.187.999. Part 125/147

Processed Thu Jan 19 03:10:43 2017 by ELM ver.2012-10-06 from 001__elm20170119_020235__dat00.bin

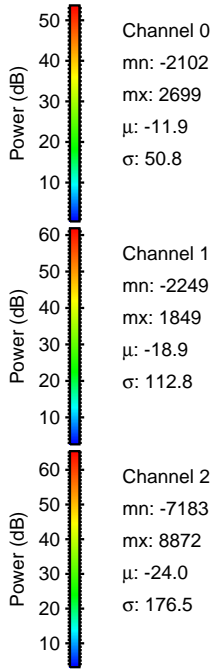
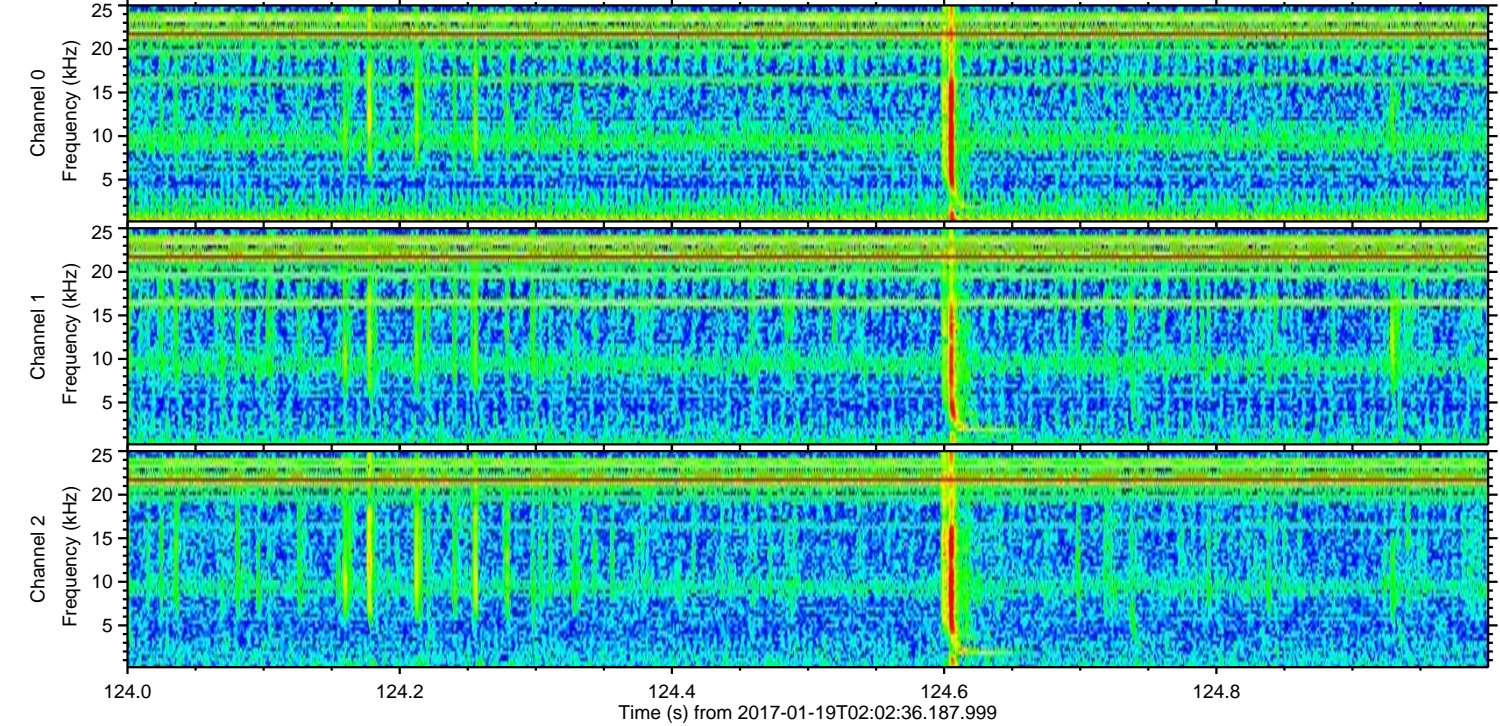
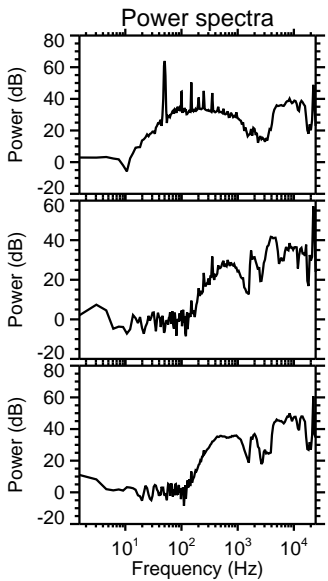
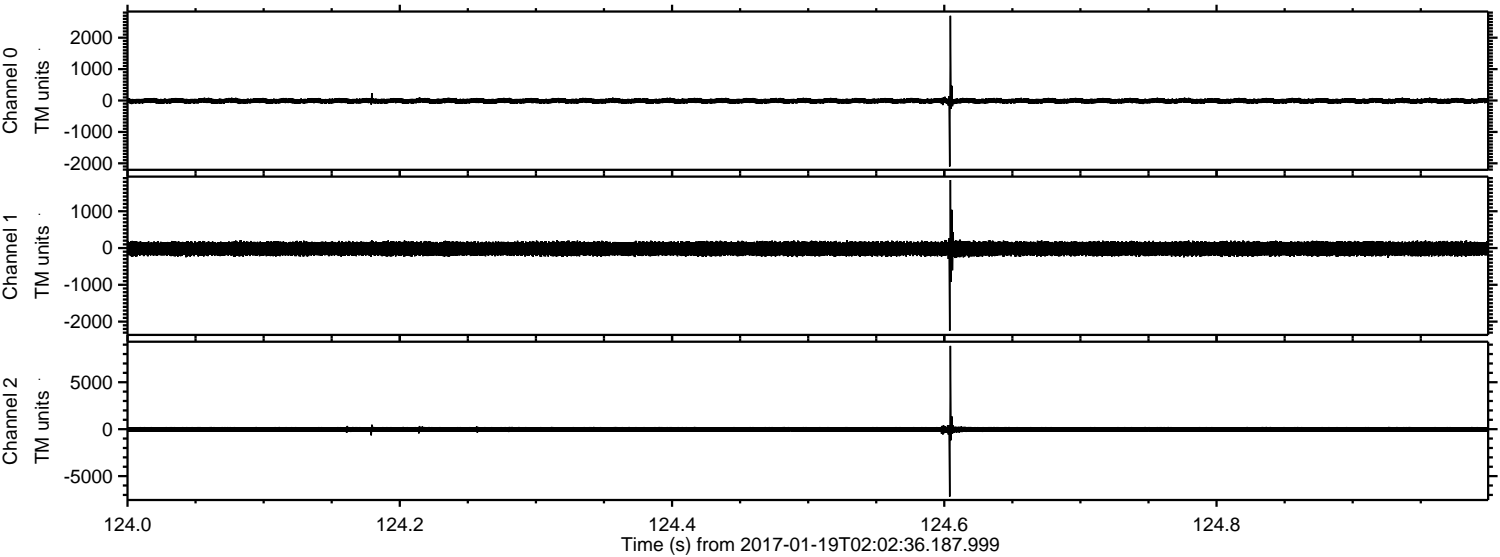

Channel 0
mn: -2102
mx: 2699
 μ : -11.9
 σ : 50.8

Channel 1
mn: -2249
mx: 1849
 μ : -18.9
 σ : 112.8

Channel 2
mn: -7183
mx: 8872
 μ : -24.0
 σ : 176.5

ELMAVAN 3D WAVEFORMS (Measured data sampled at 50 kHz) 51000 packets of 144 samples from 2017-01-19T02:02:36.187.999. Part 135/147

Processed Thu Jan 19 03:10:44 2017 by ELM ver.2012-10-06 from 001__elm20170119_020235__dat00.bin

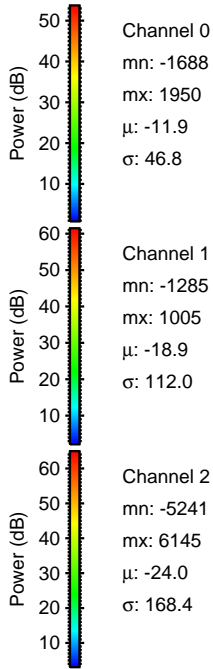
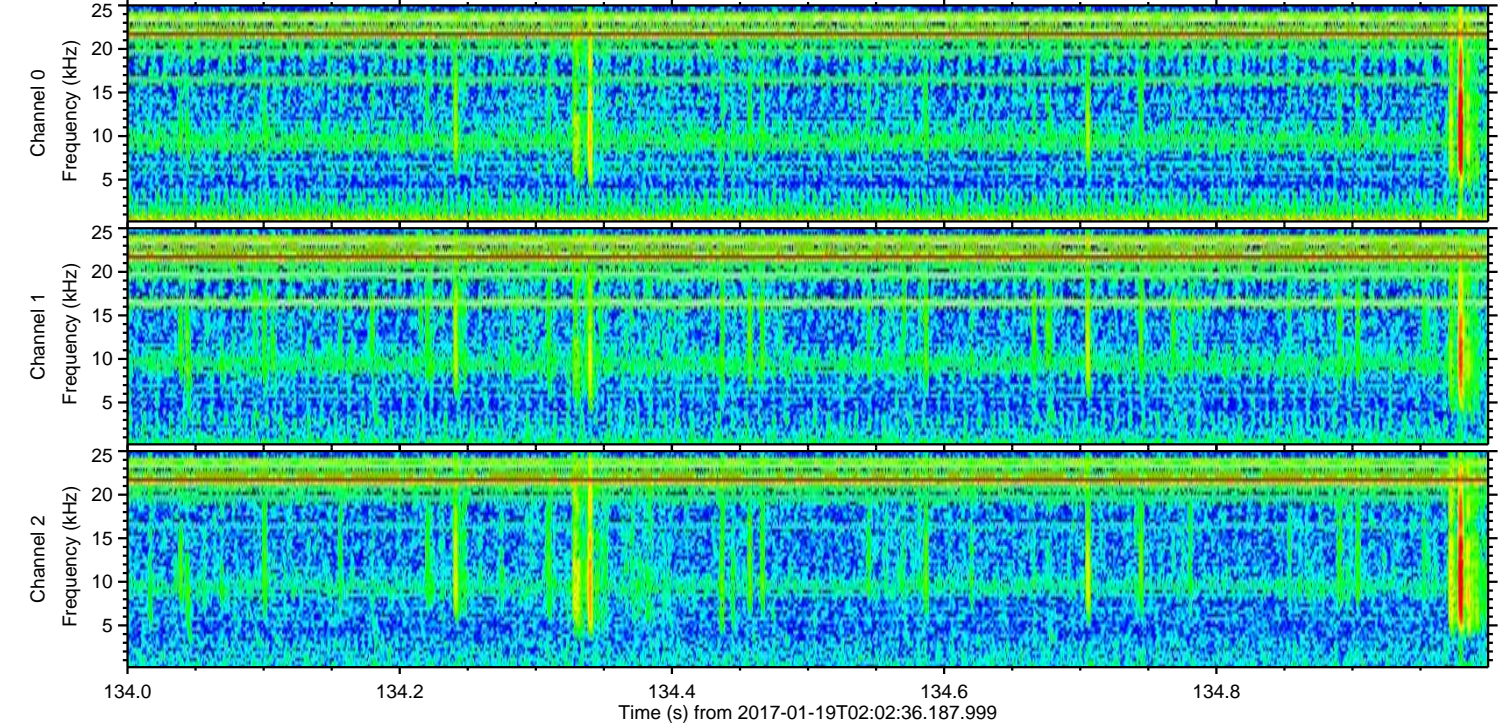
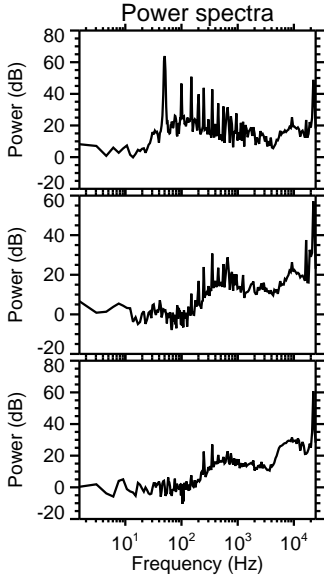
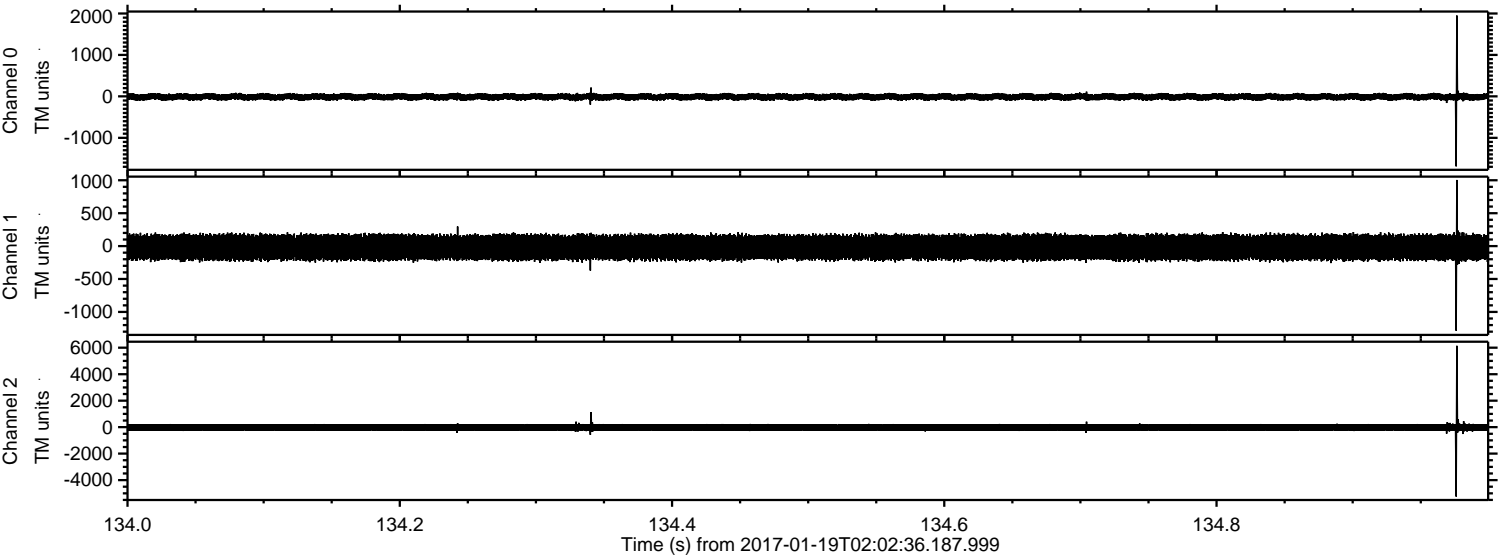

Channel 0
mn: -1688
mx: 1950
 μ : -11.9
 σ : 46.8

Channel 1
mn: -1285
mx: 1005
 μ : -18.9
 σ : 112.0

Channel 2
mn: -5241
mx: 6145
 μ : -24.0
 σ : 168.4

Processed Thu Jan 19 03:10:45 2017 by ELM ver.2012-10-06 from 001__elm20170119_020235__dat00.bin

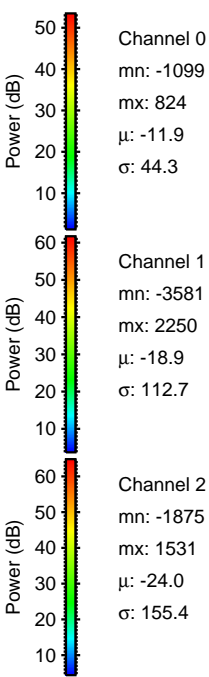
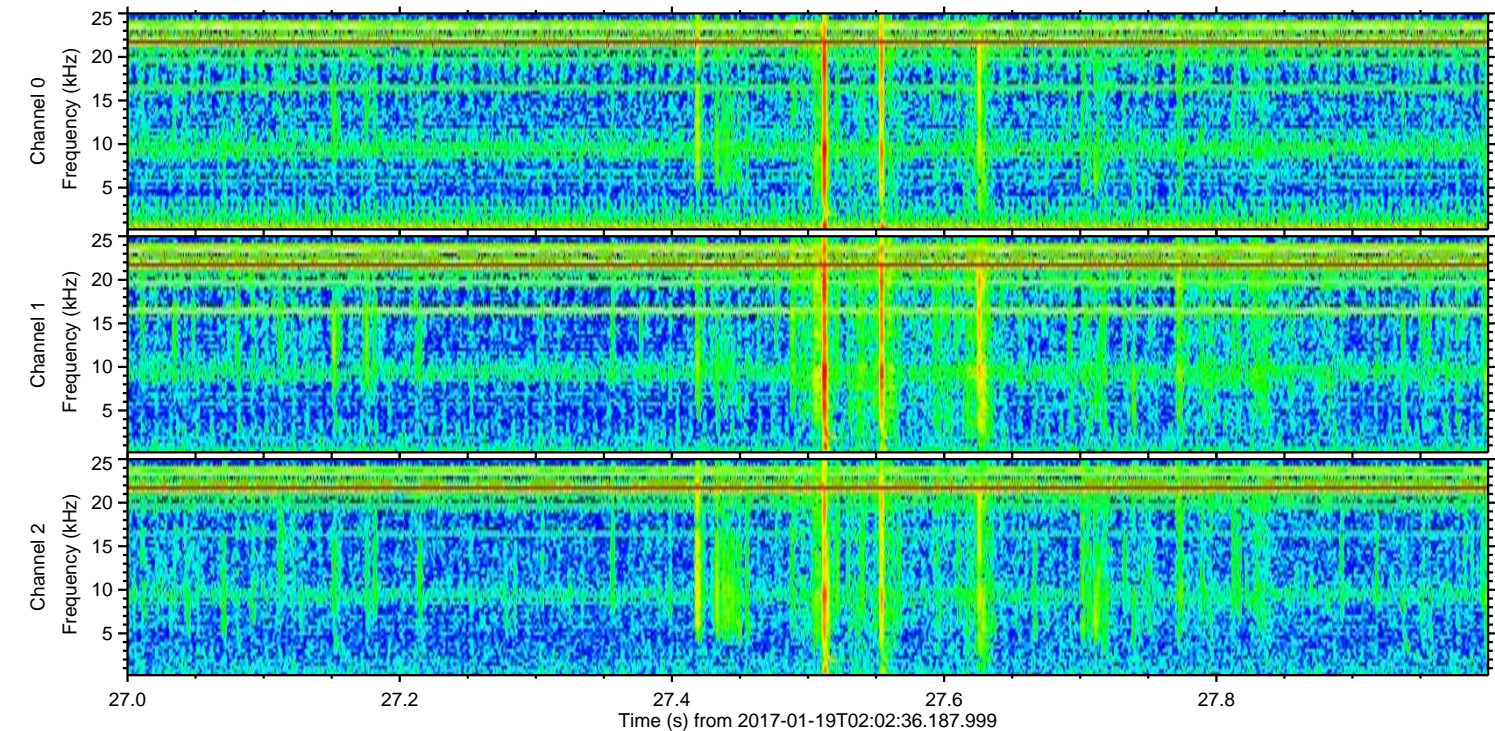
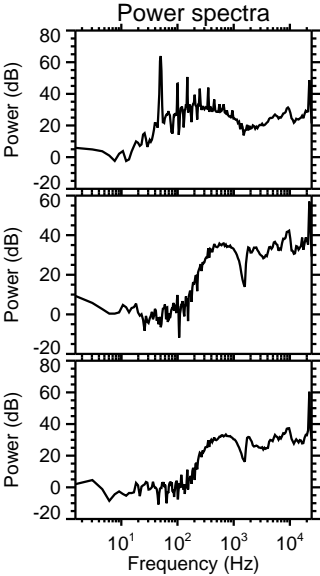
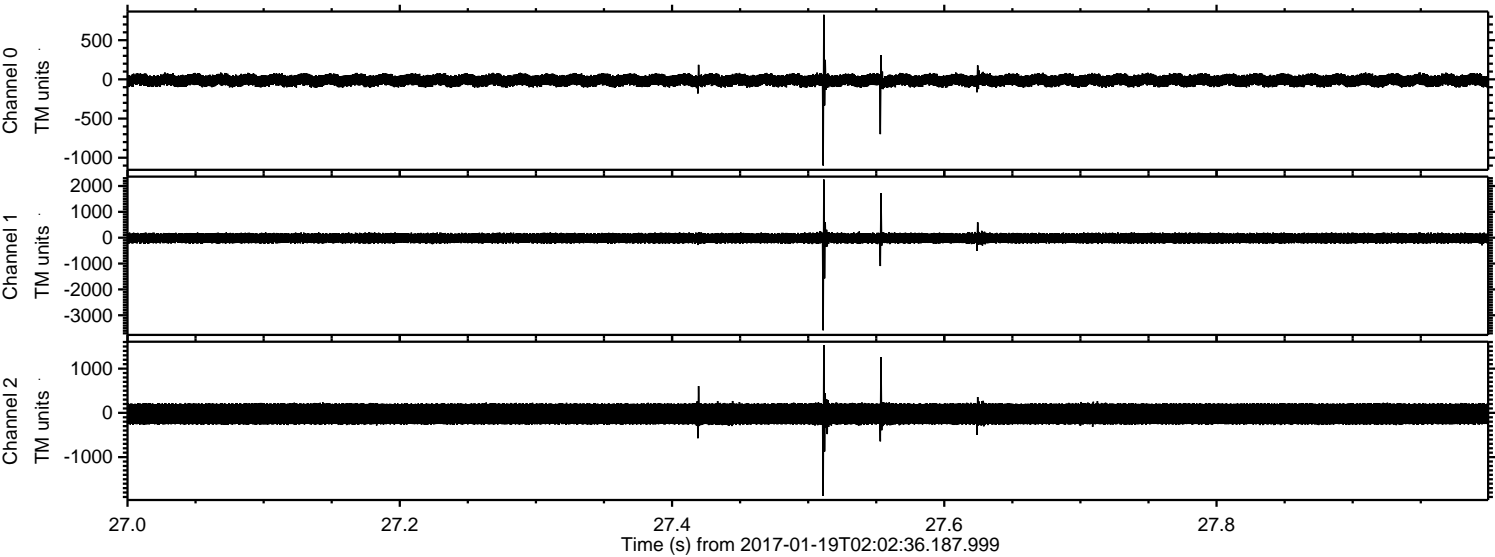

ELMAVAN 3D WAVEFORMS (Measured data sampled at 50 kHz) 51000 packets of 144 samples from 2017-01-19T02:02:36.187.999. Part 114/147

Processed Thu Jan 19 03:10:46 2017 by ELM ver.2012-10-06 from 001__elm20170119_020235__dat00.bin

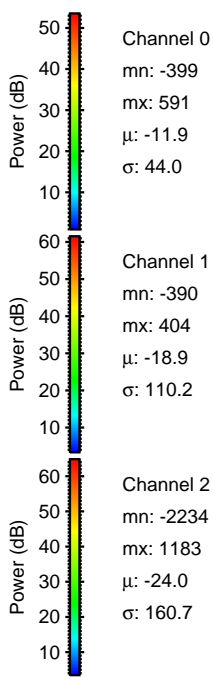
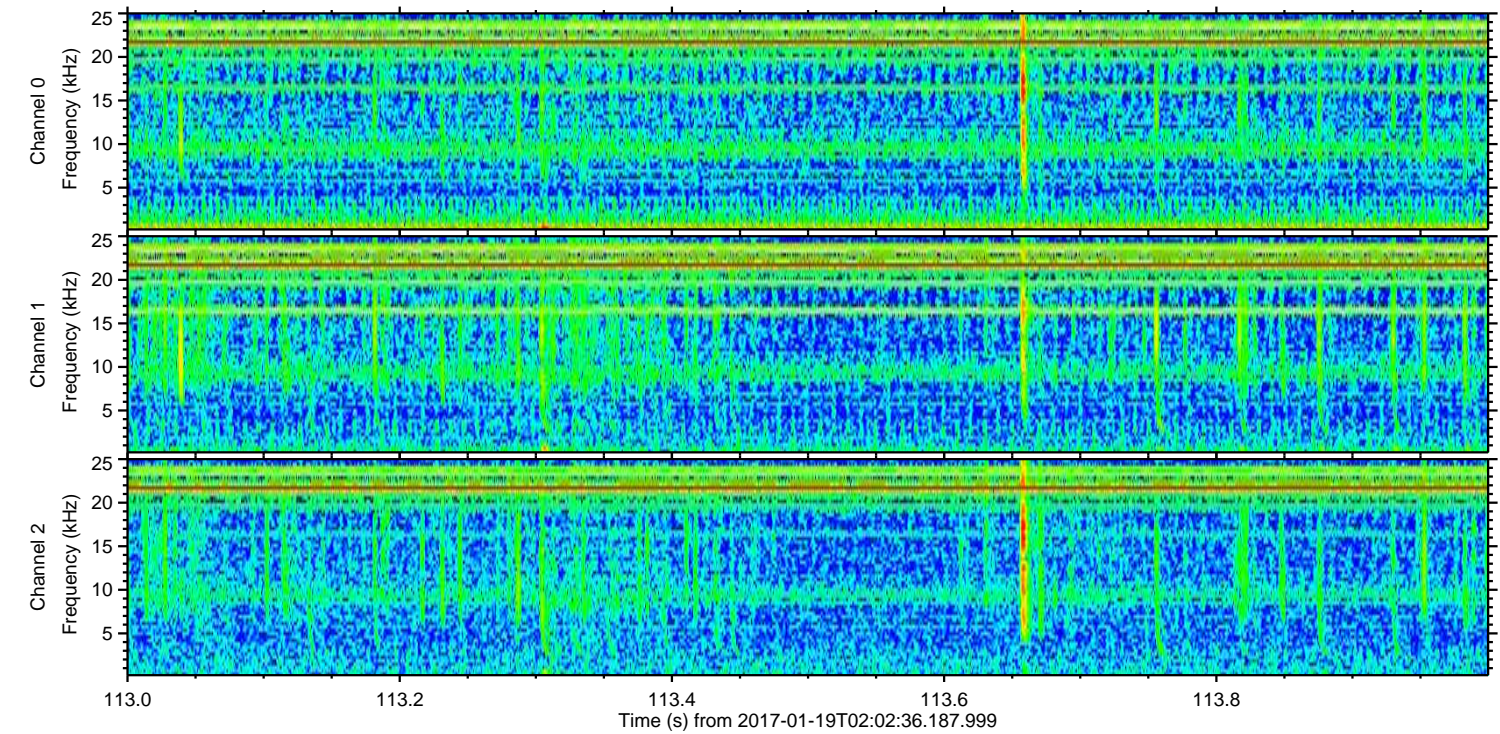
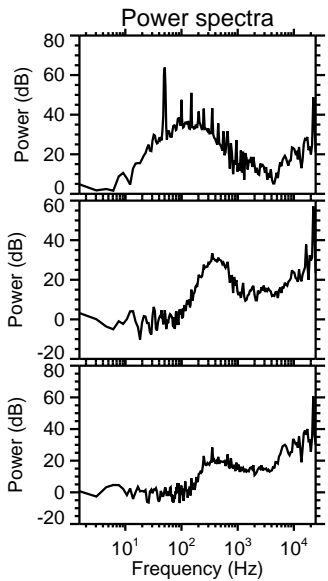
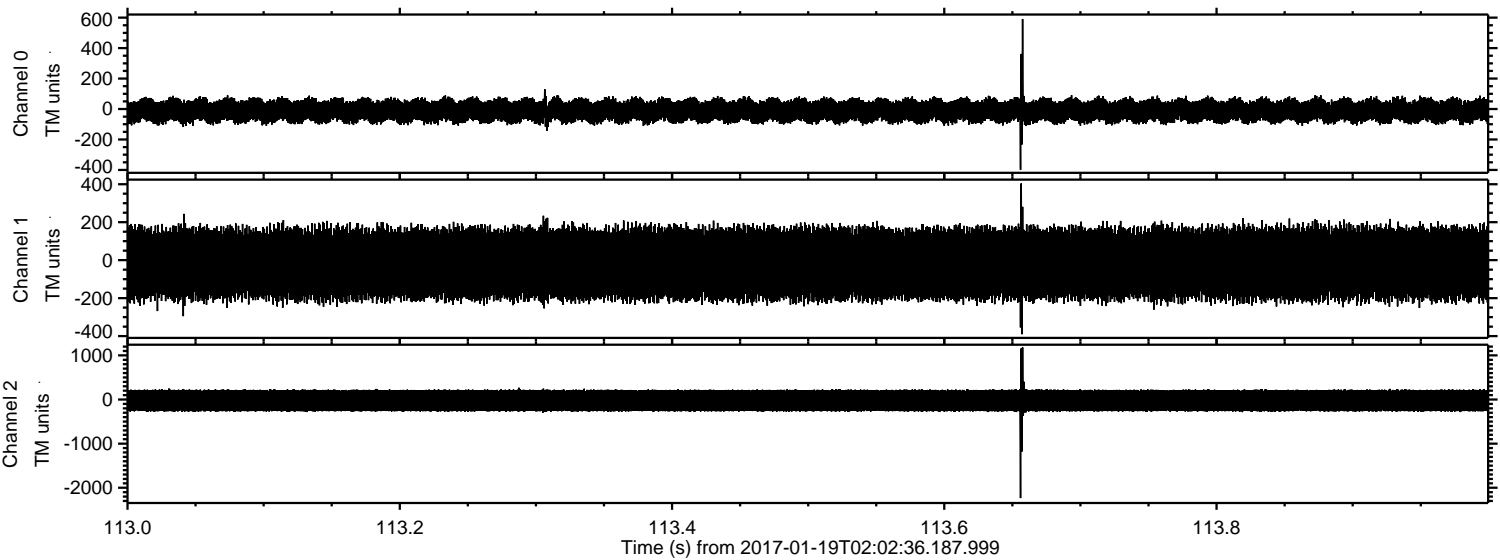

ELMAVAN 3D WAVEFORMS (Measured data sampled at 50 kHz) 51000 packets of 144 samples from 2017-01-19T02:02:36.187.999. Part 57/147

Processed Thu Jan 19 03:10:47 2017 by ELM ver.2012-10-06 from 001__elm20170119_020235__dat00.bin

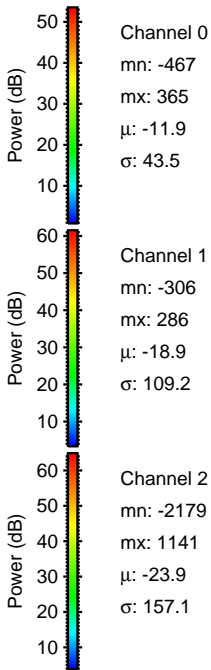
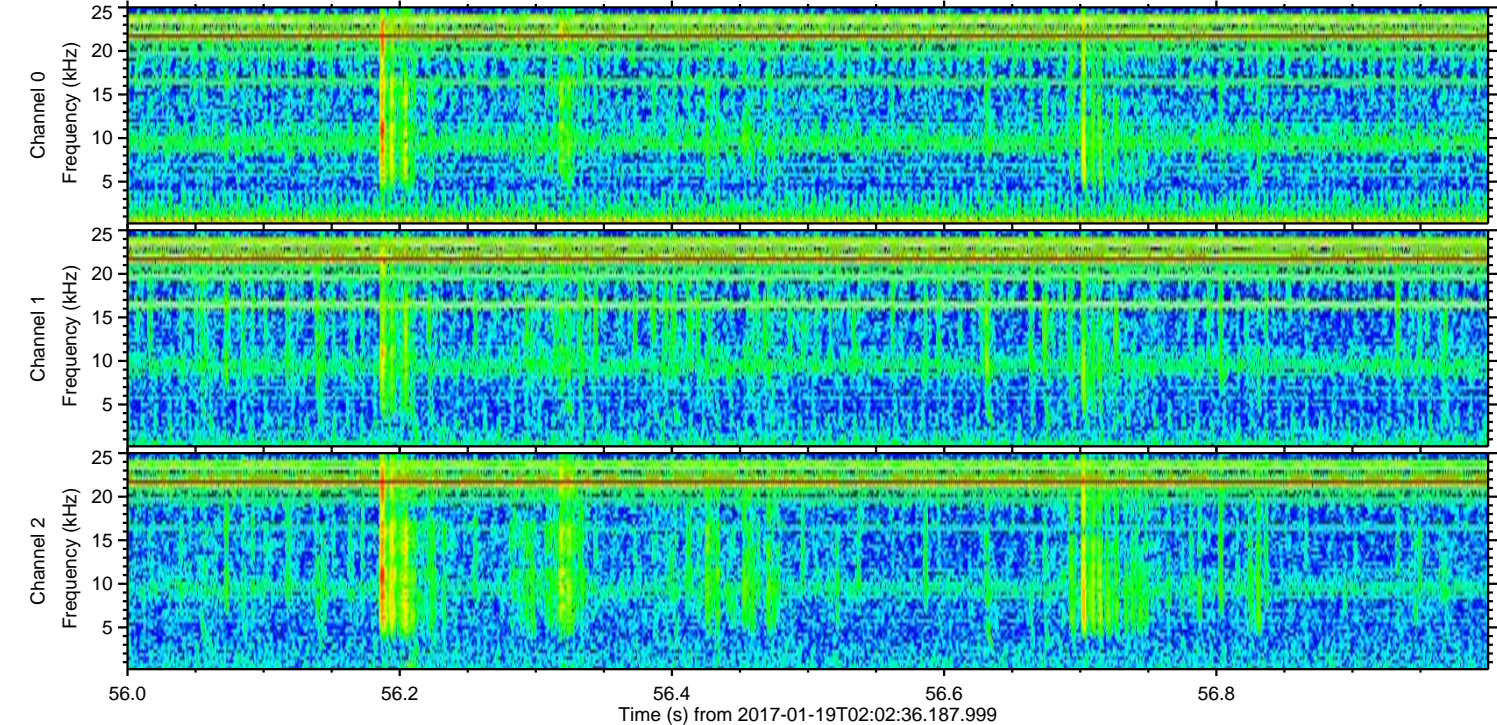
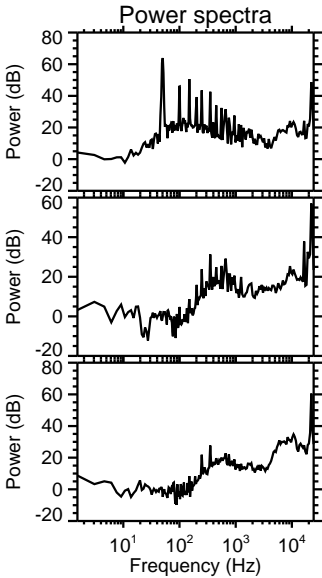
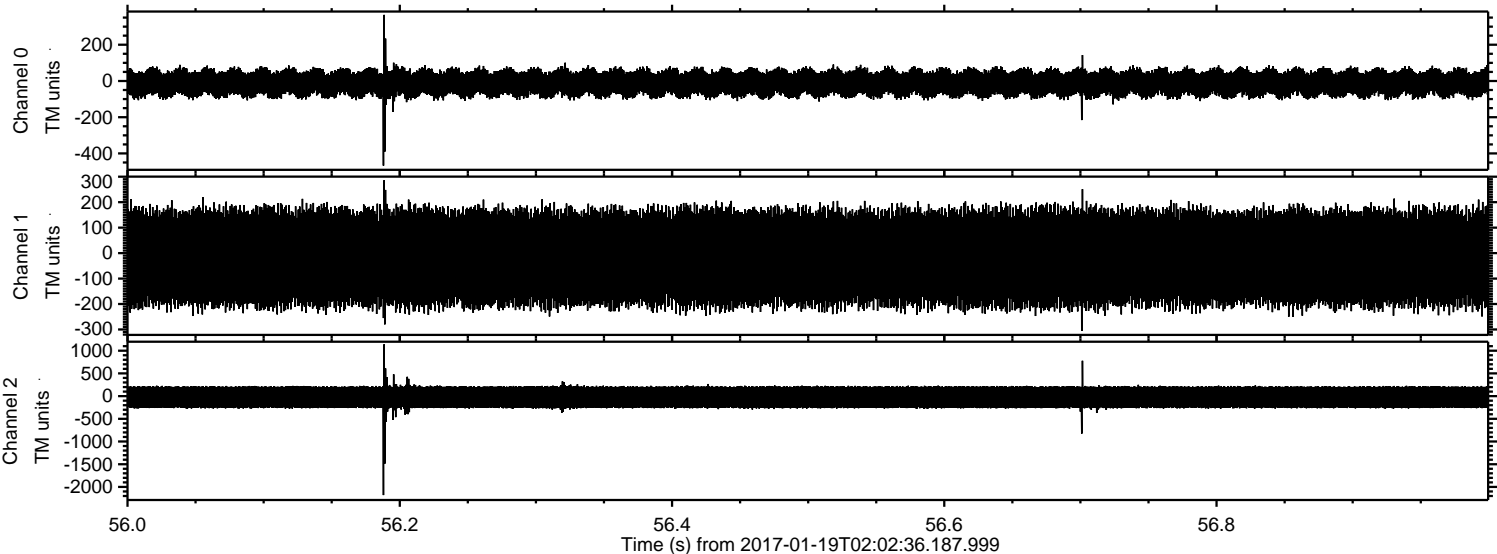

ELMAVAN 3D WAVEFORMS (Measured data sampled at 50 kHz) 51000 packets of 144 samples from 2017-01-19T02:02:36.187.999. Part 62/147

Processed Thu Jan 19 03:10:48 2017 by ELM ver.2012-10-06 from 001__elm20170119_020235__dat00.bin

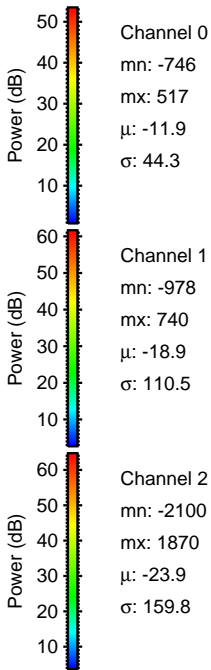
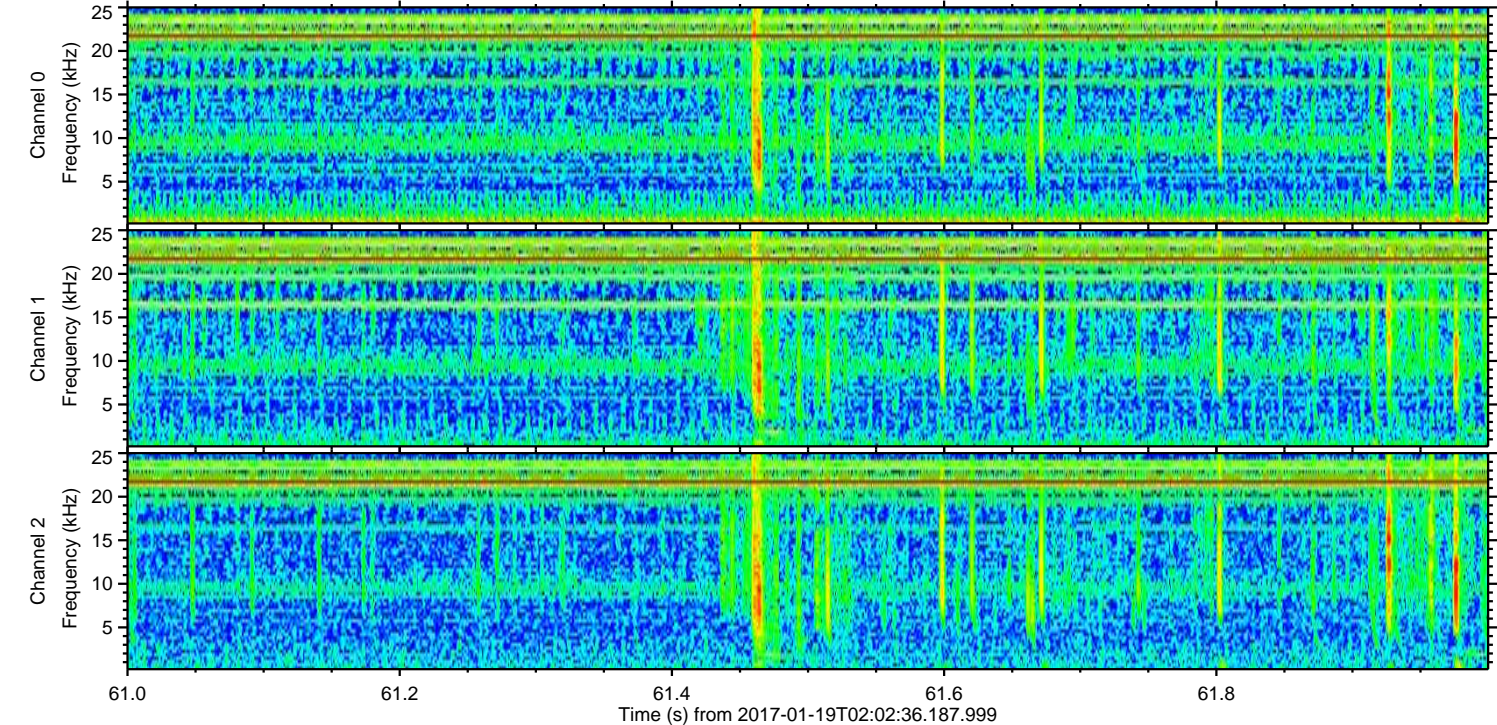
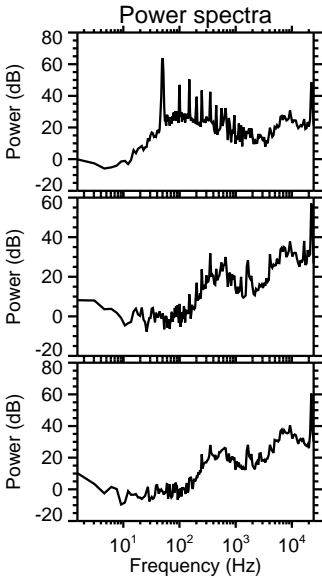
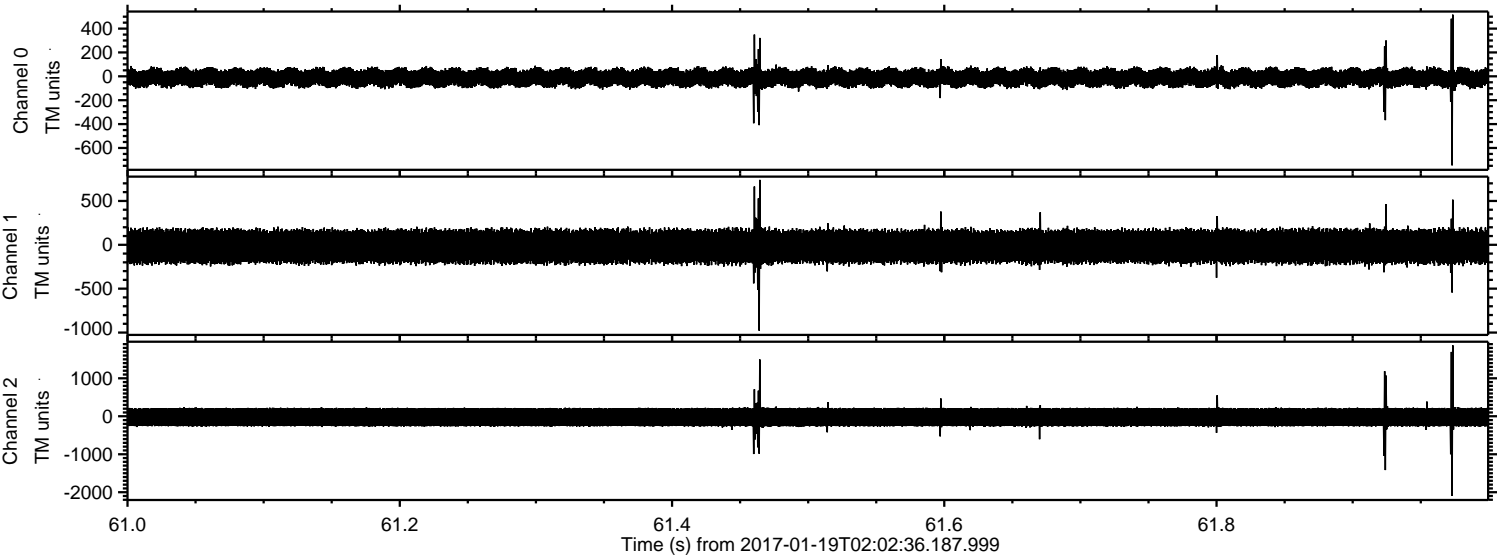

ELMAVAN 3D WAVEFORMS (Measured data sampled at 50 kHz) 51000 packets of 144 samples from 2017-01-19T02:02:36.187.999. Part 2/147

Processed Thu Jan 19 03:10:49 2017 by ELM ver.2012-10-06 from 001__elm20170119_020235__dat00.bin

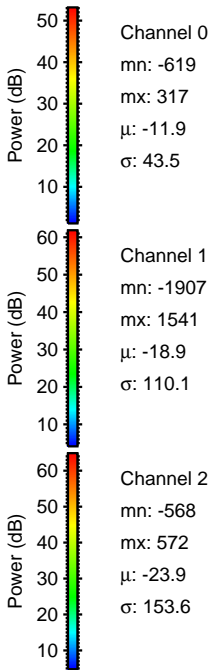
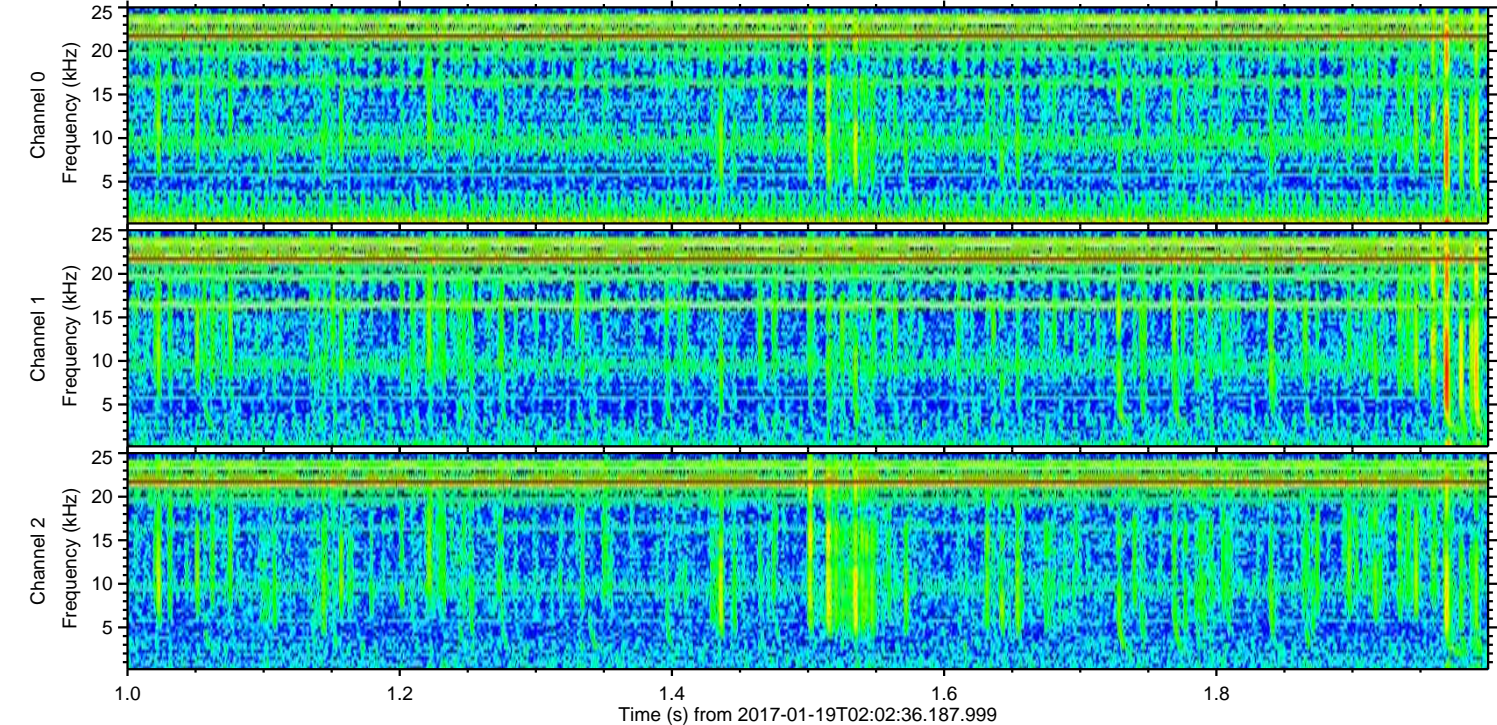
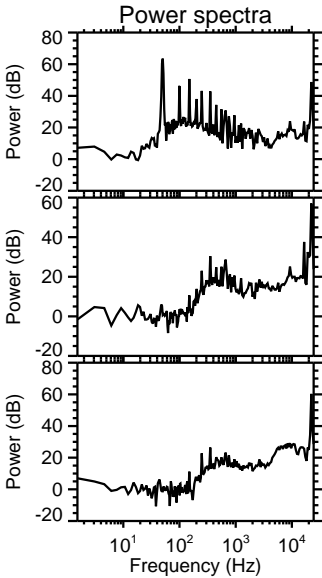
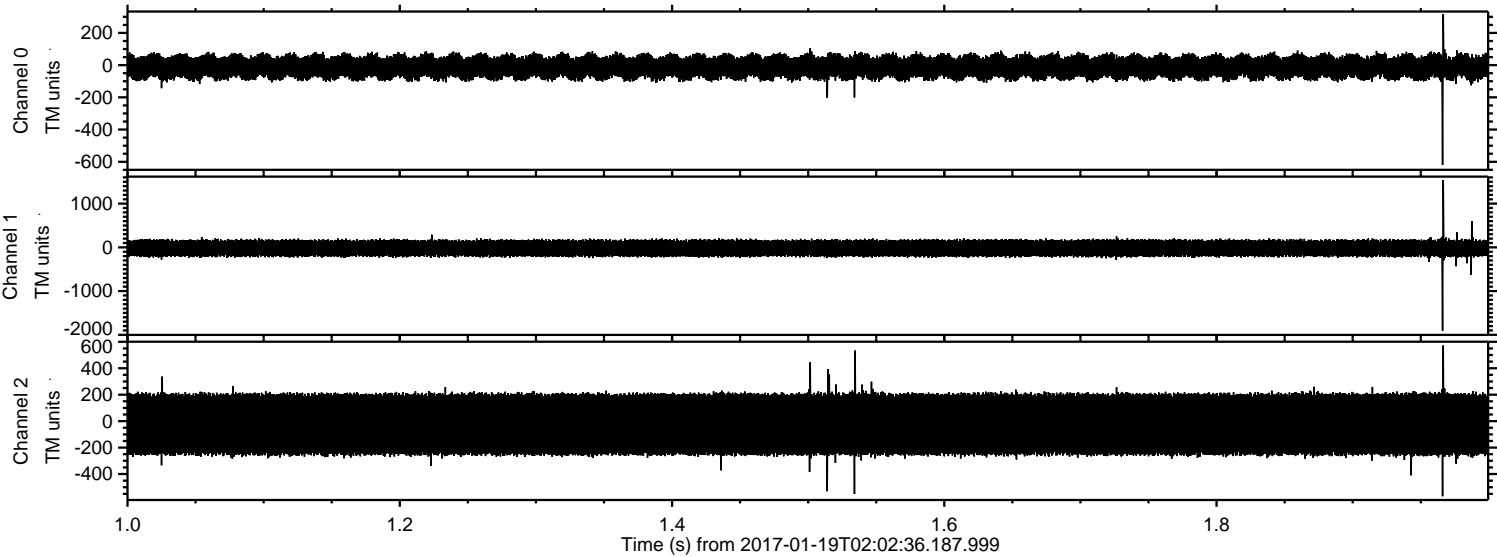

ELMAVAN 3D WAVEFORMS (Measured data sampled at 50 kHz) 51000 packets of 144 samples from 2017-01-19T02:02:36.187.999. Part 86/147

Processed Thu Jan 19 03:10:50 2017 by ELM ver.2012-10-06 from 001__elm20170119_020235__dat00.bin

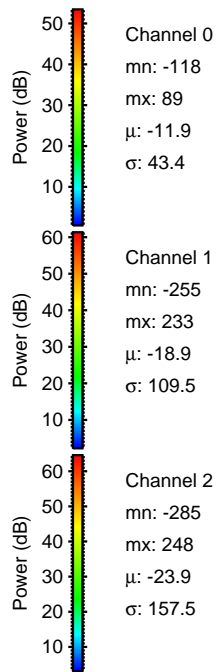
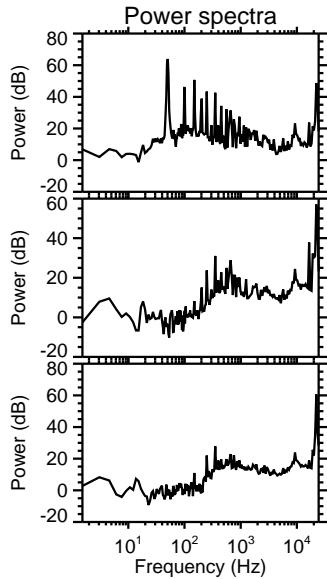
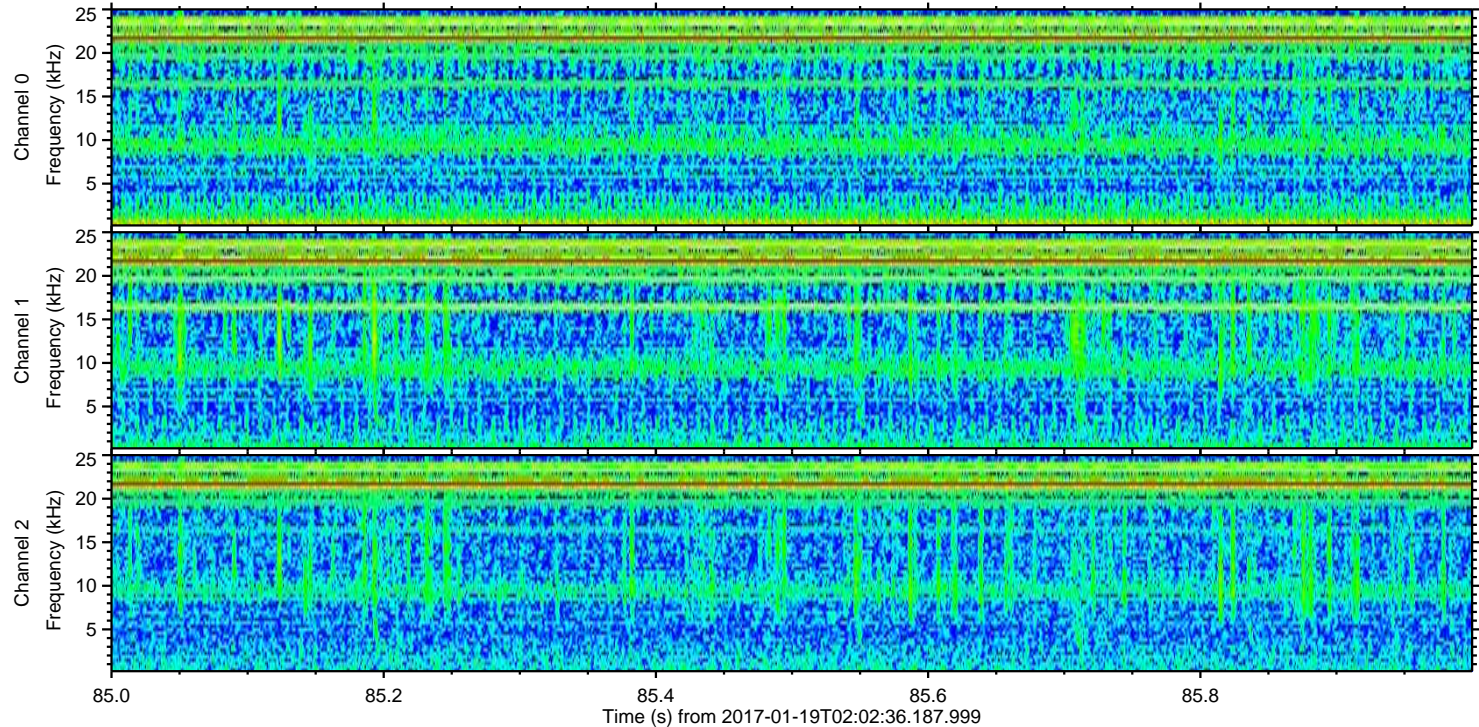
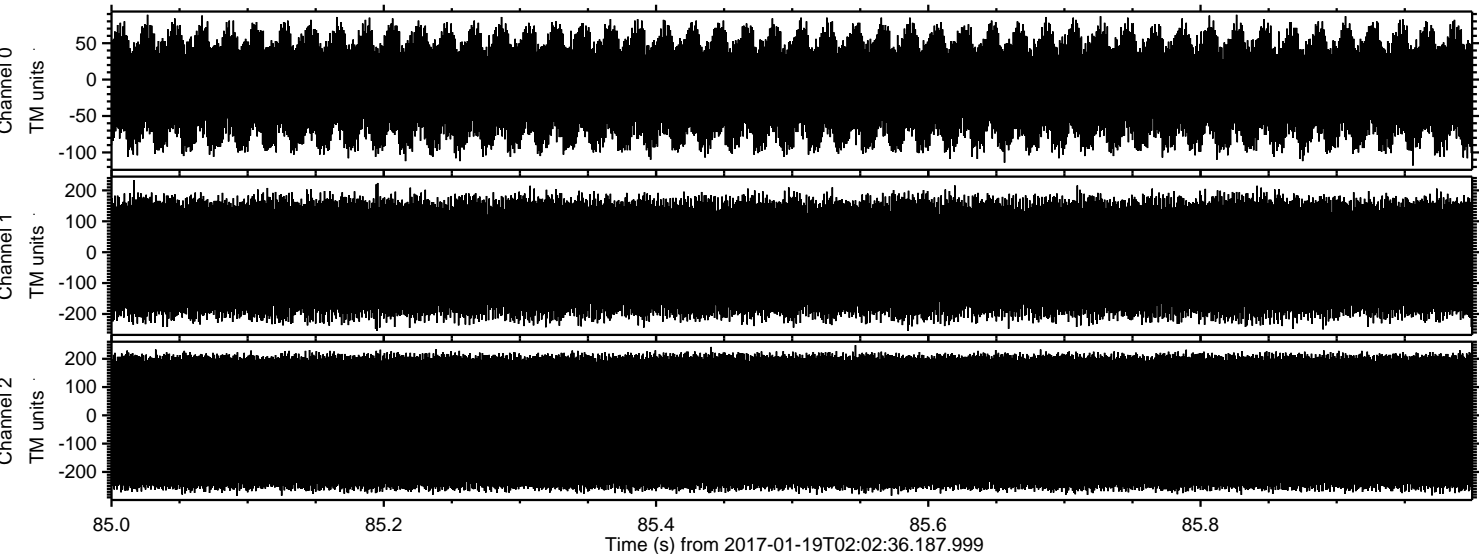

Power spectra

Channel 0
mn: -118
mx: 89
 μ : -11.9
 σ : 43.4

Channel 1
mn: -255
mx: 233
 μ : -18.9
 σ : 109.5

Channel 2
mn: -285
mx: 248
 μ : -23.9
 σ : 157.5