

ELMAVAN 3D WAVEFORMS (Measured data sampled at 50 kHz) 51000 packets of 144 samples from 2017-01-18T22:42:28.222.000.

Processed Wed Jan 18 23:50:01 2017 by ELM ver.2012-10-06 from 001__elm20170118_224227__dat00.bin

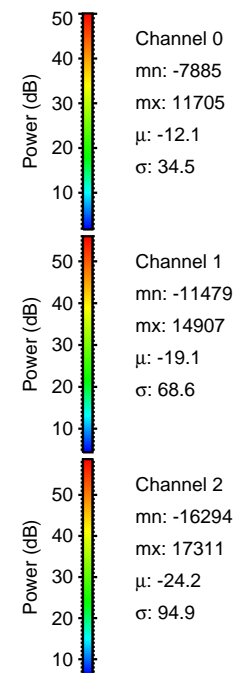

Processed Wed Jan 18 23:50:13 2017 by ELM ver.2012-10-06 from 001__elm20170118_224227__dat00.bin

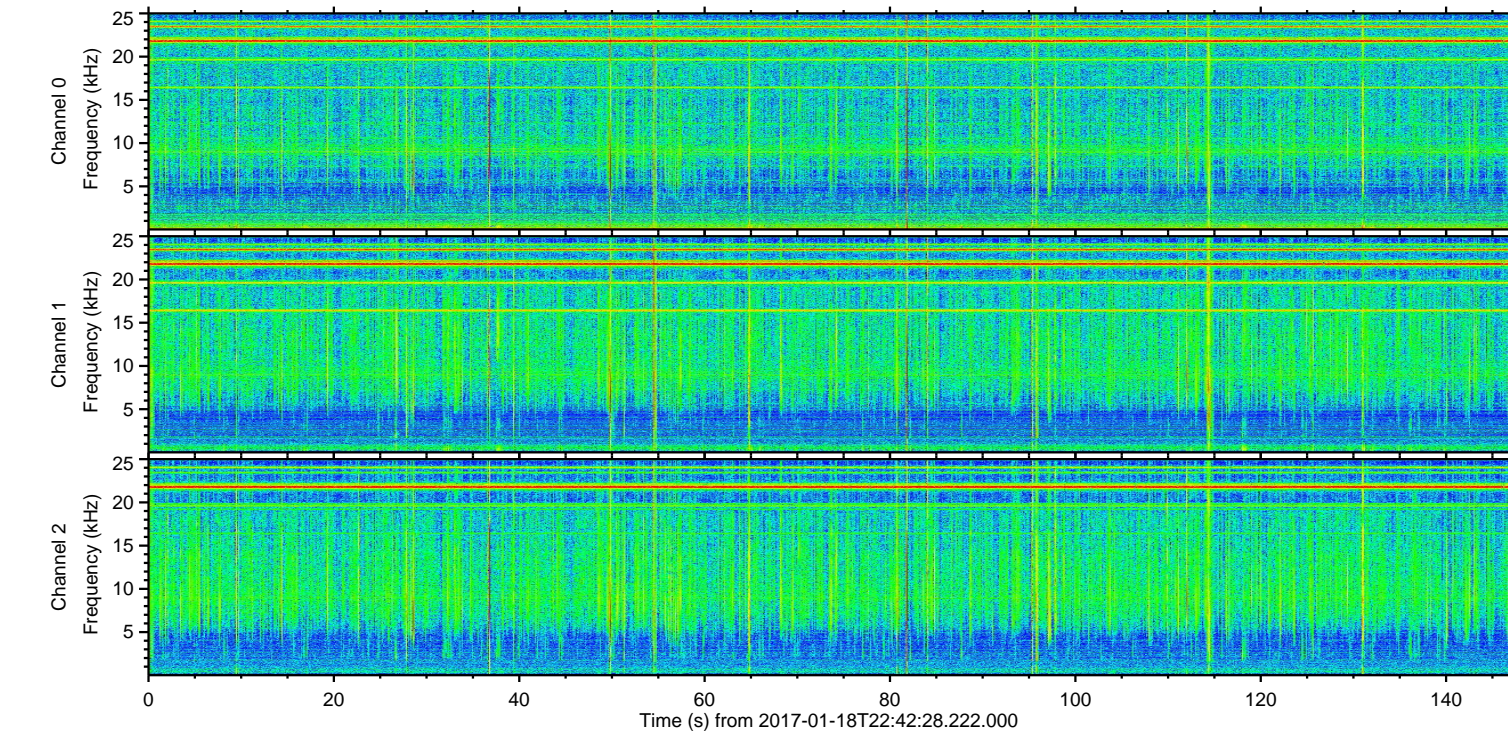
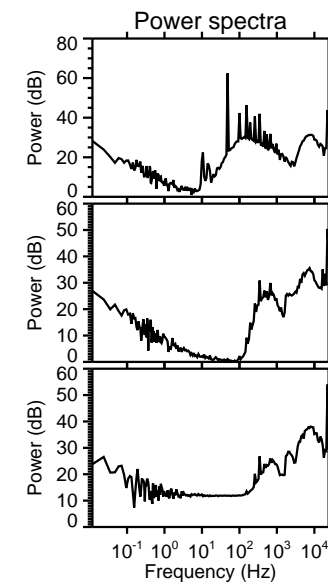
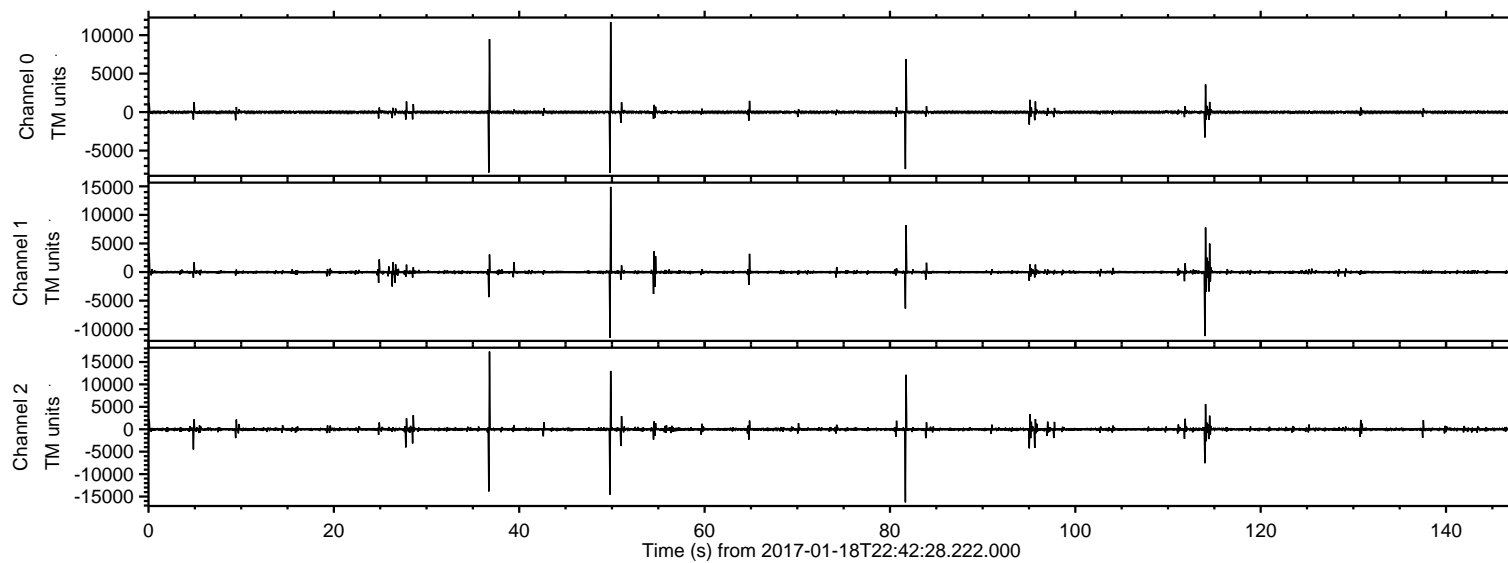
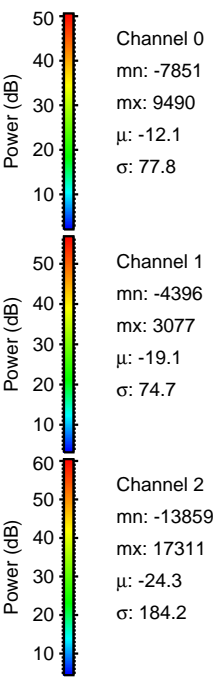
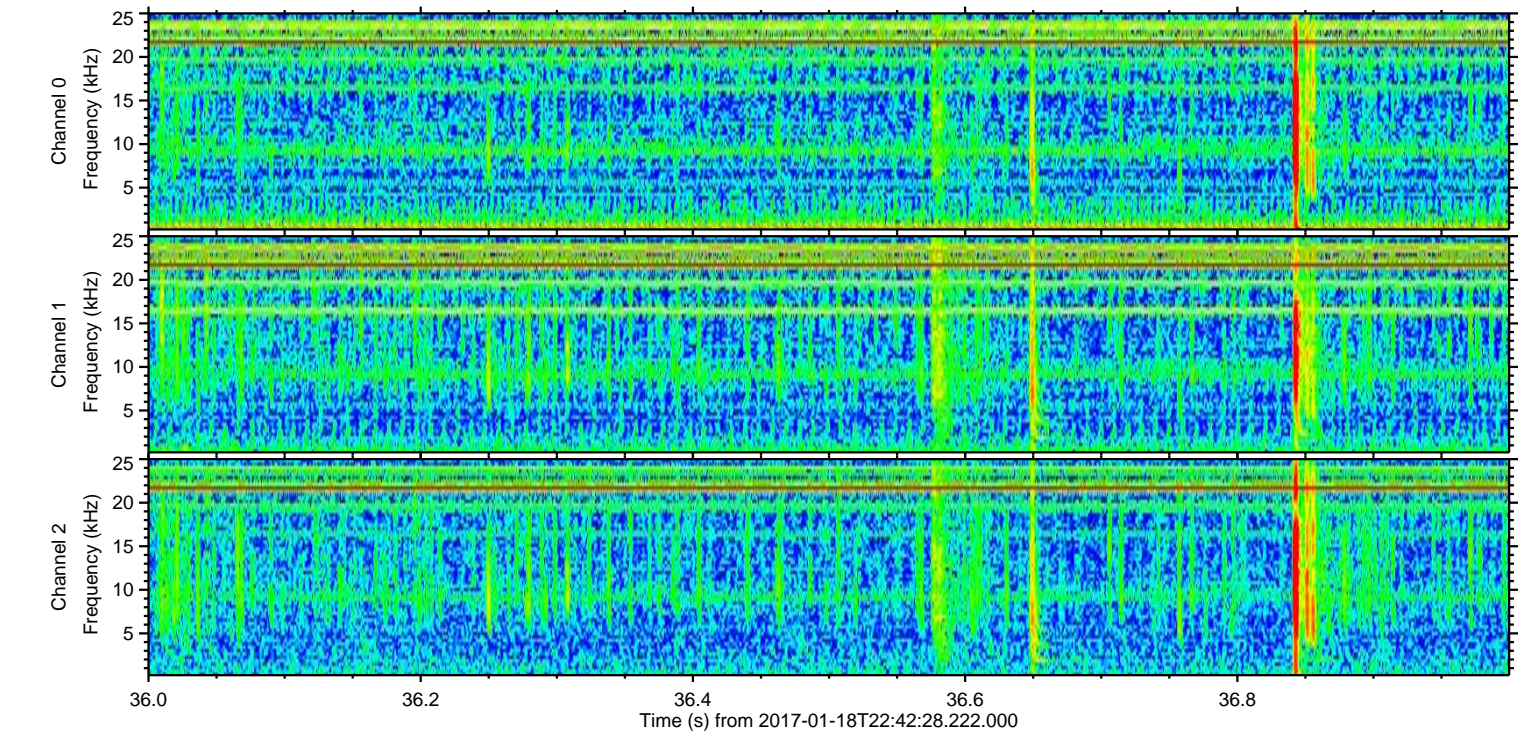
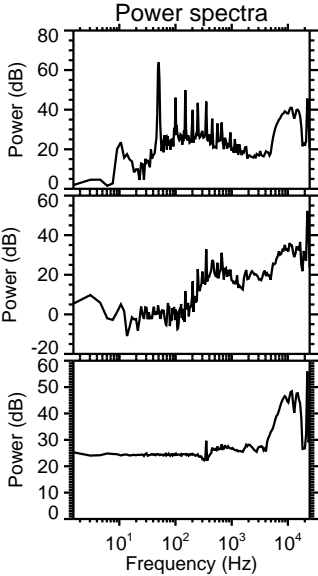
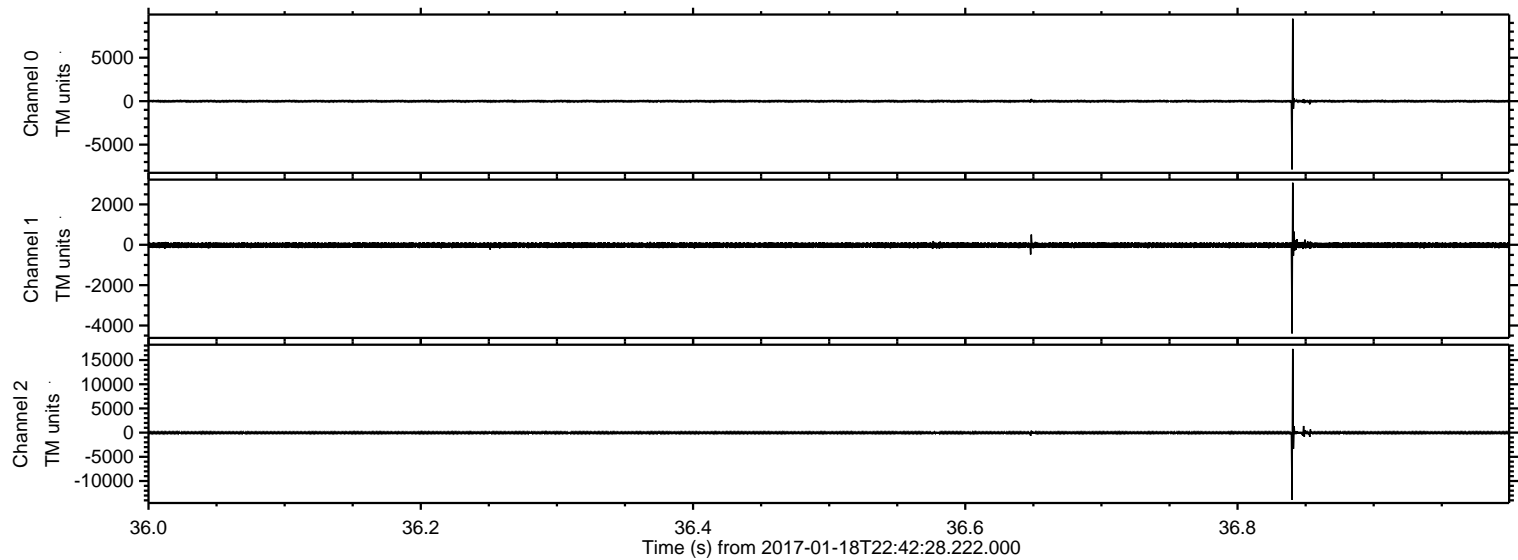

Processed Wed Jan 18 23:50:14 2017 by ELM ver.2012-10-06 from 001__elm20170118_224227__dat00.bin

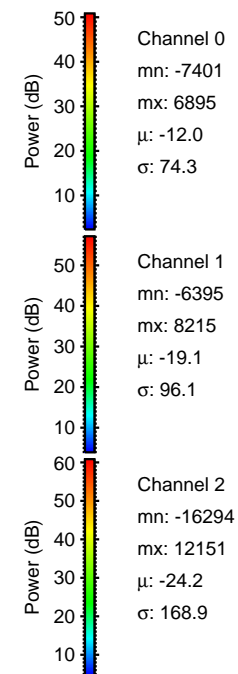
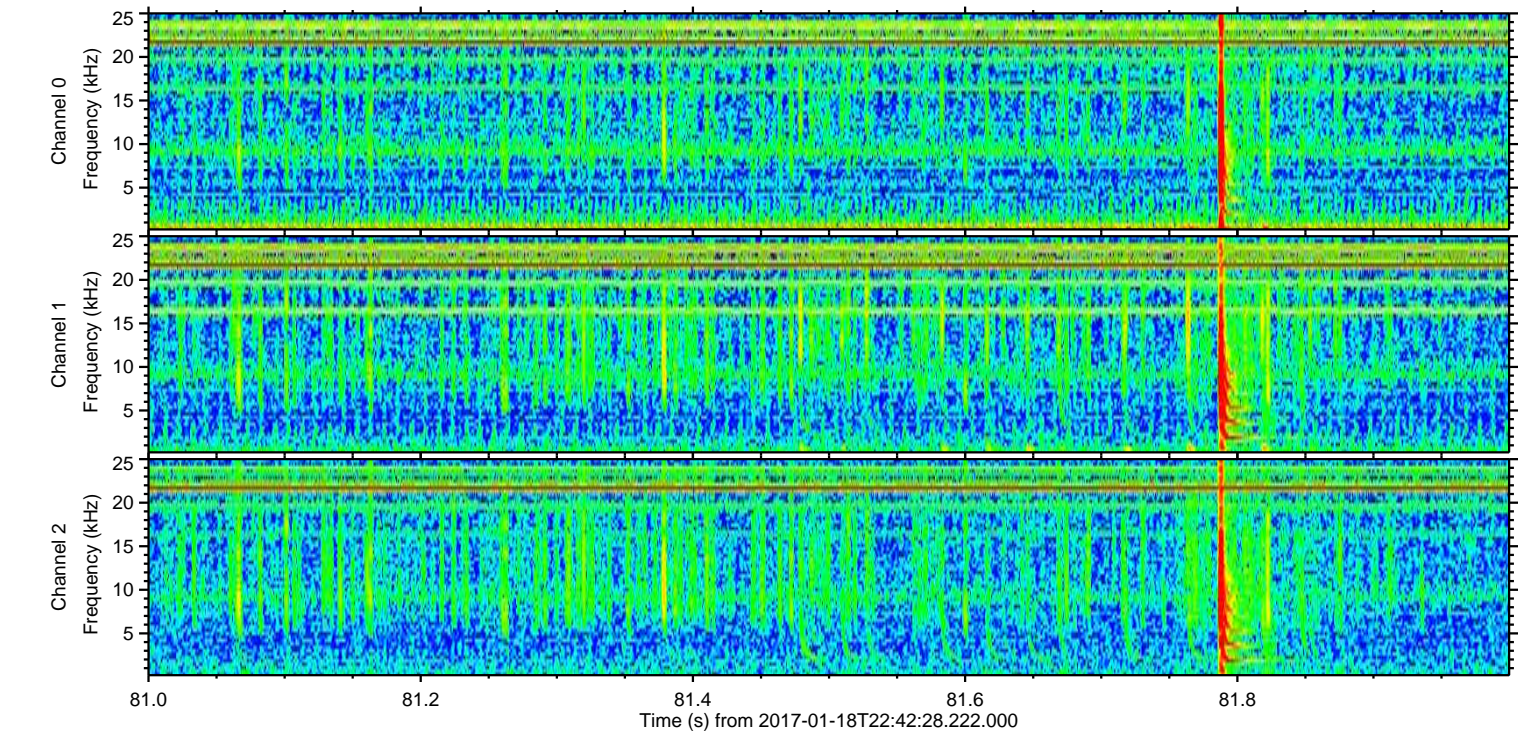
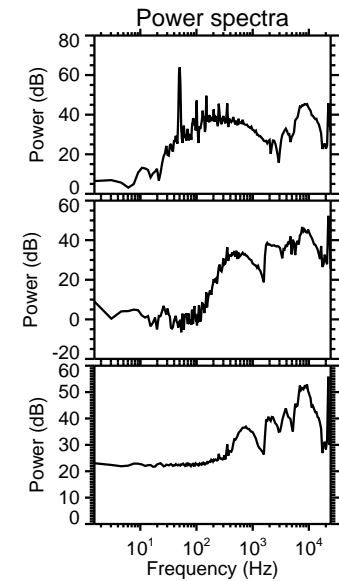
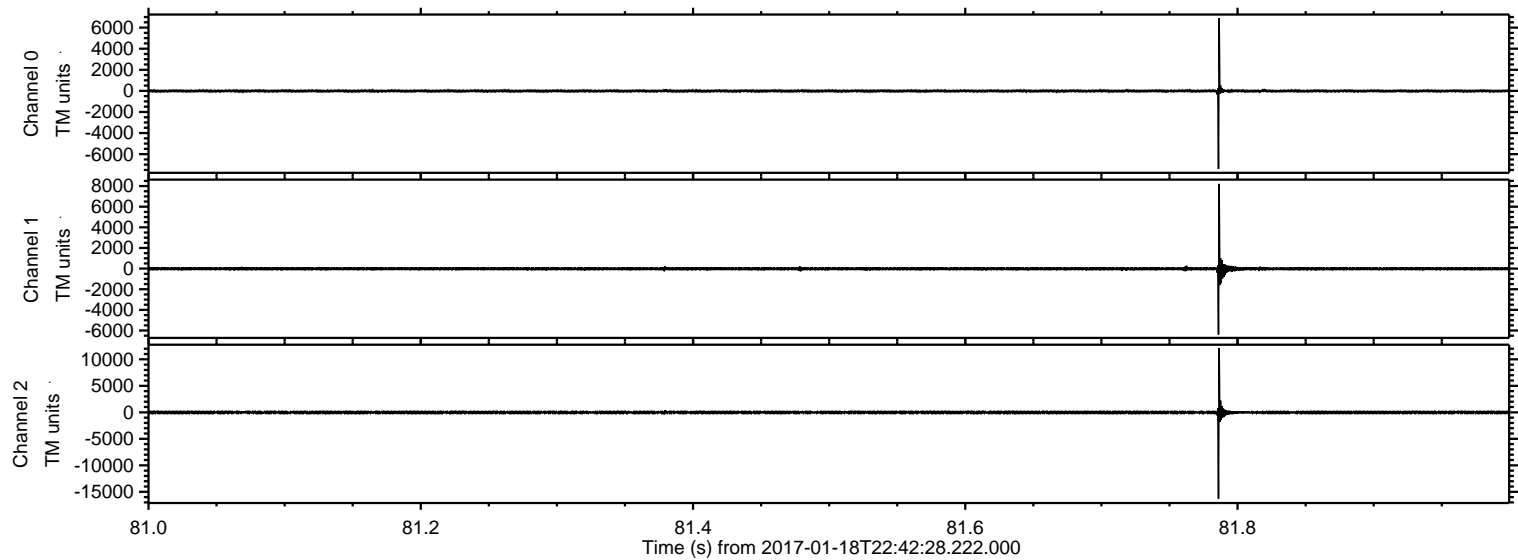

Processed Wed Jan 18 23:50:15 2017 by ELM ver.2012-10-06 from 001__elm20170118_224227__dat00.bin

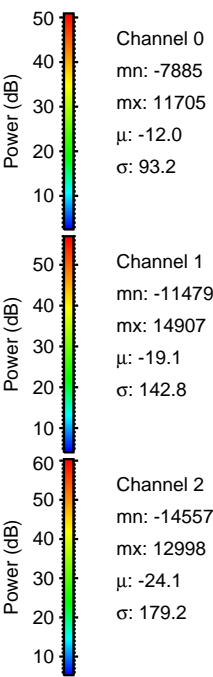
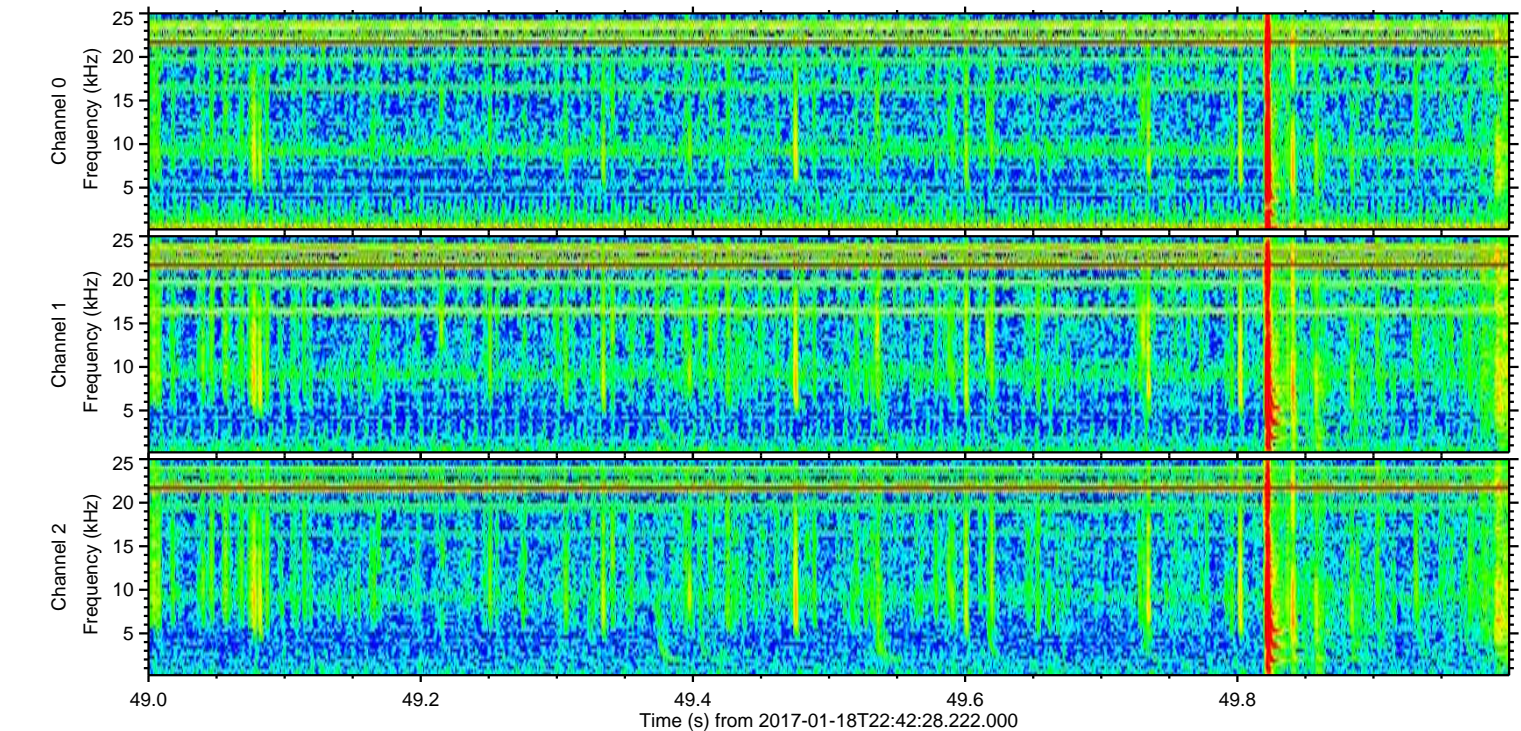
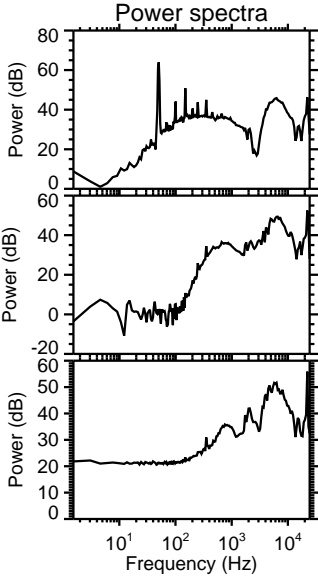
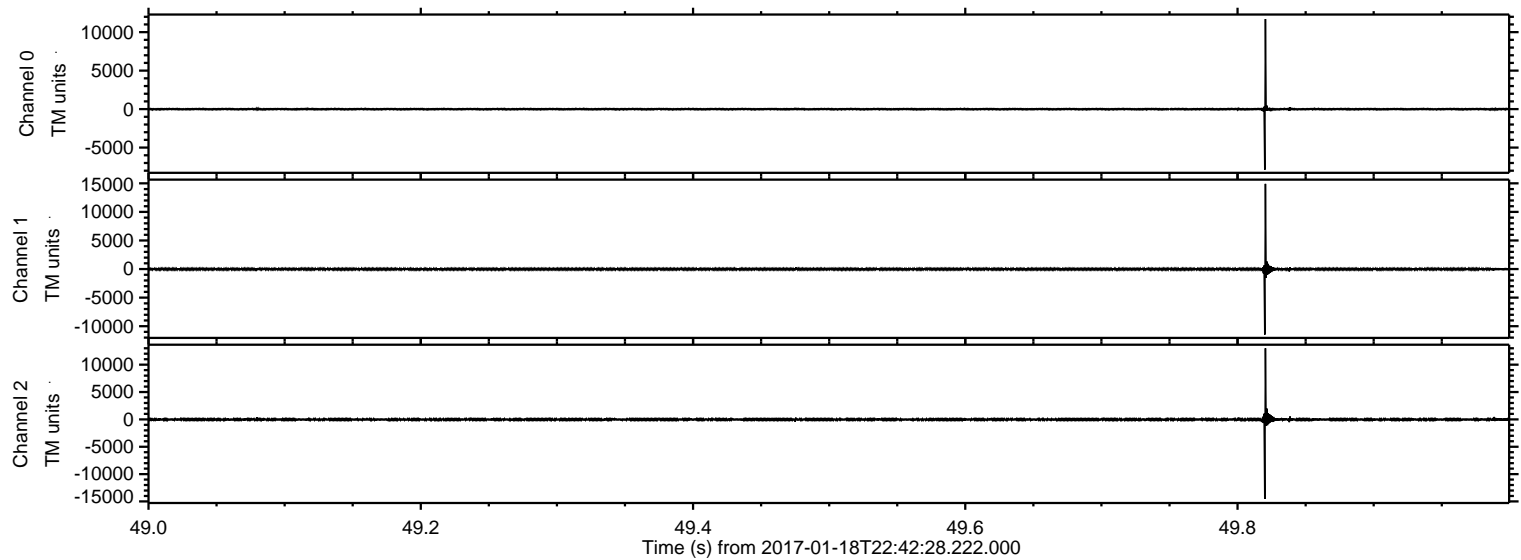

ELMAVAN 3D WAVEFORMS (Measured data sampled at 50 kHz) 51000 packets of 144 samples from 2017-01-18T22:42:28.222.000. Part 115/147

Processed Wed Jan 18 23:50:16 2017 by ELM ver.2012-10-06 from 001__elm20170118_224227__dat00.bin

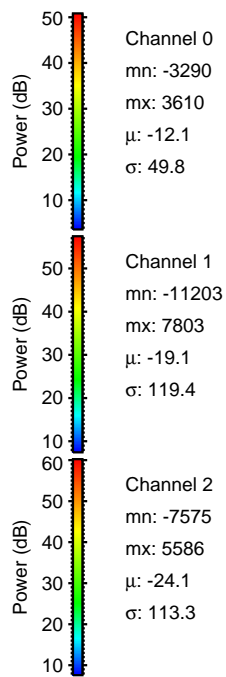
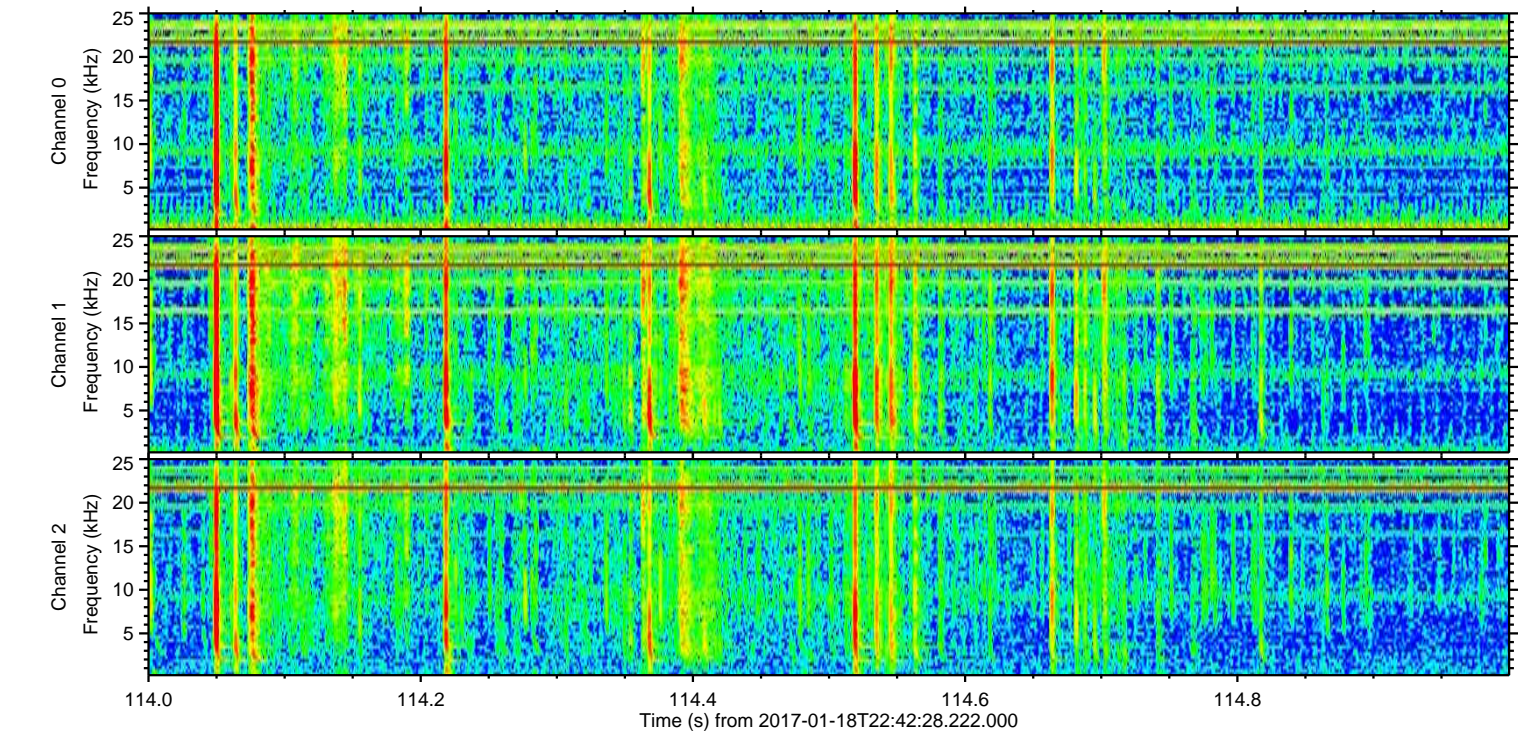
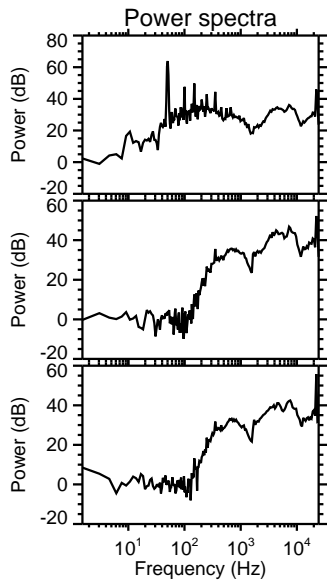
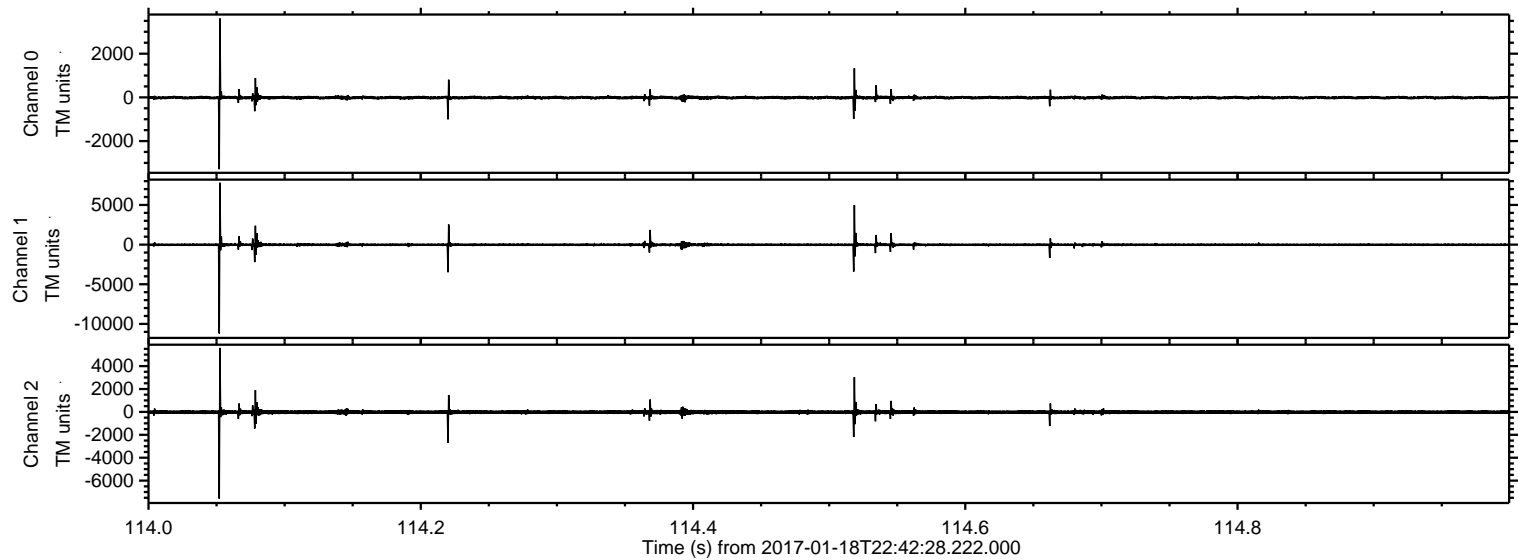

Processed Wed Jan 18 23:50:17 2017 by ELM ver.2012-10-06 from 001__elm20170118_224227__dat00.bin

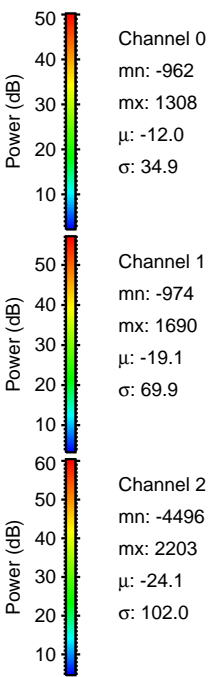
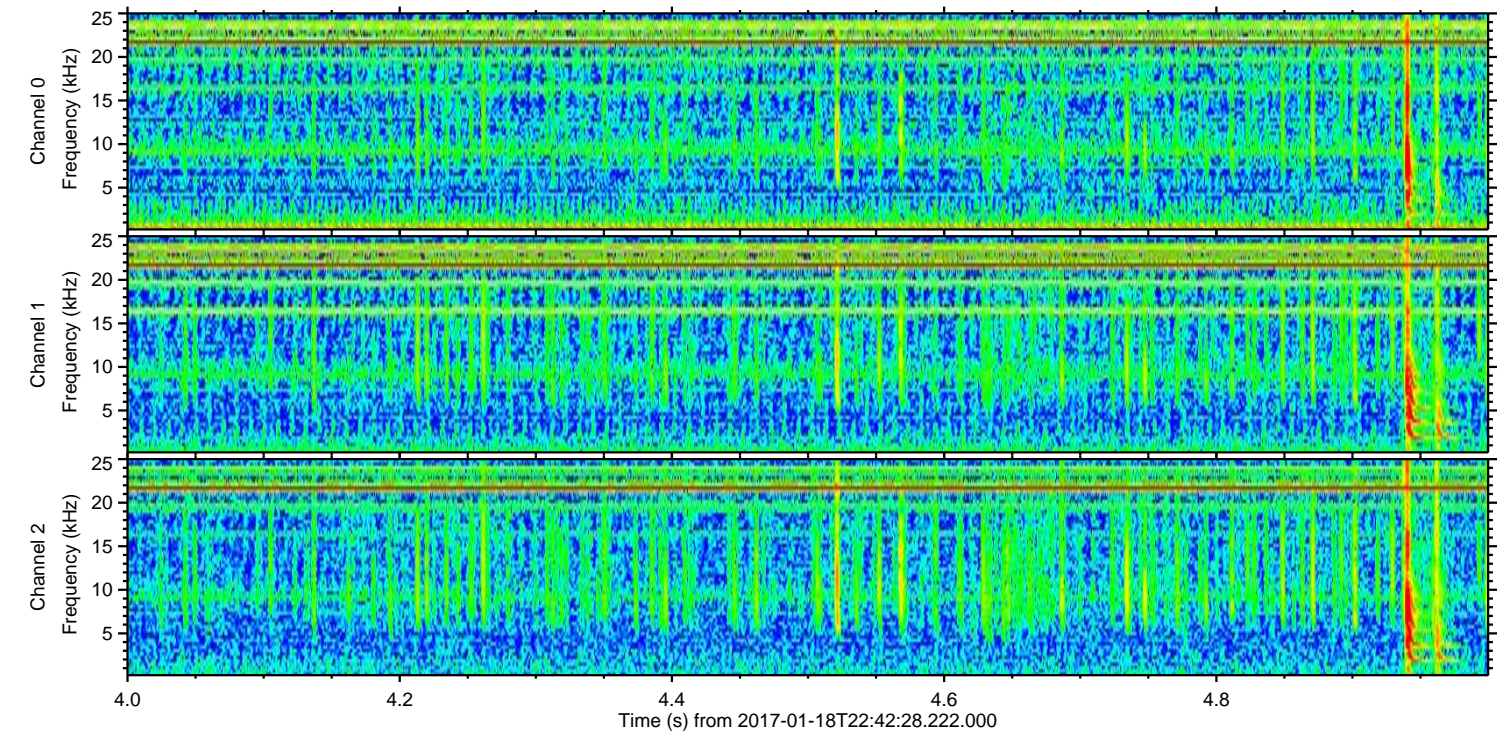
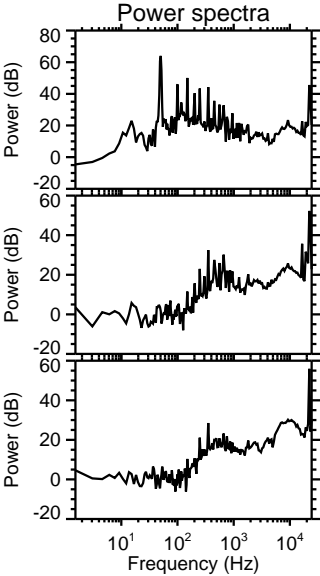
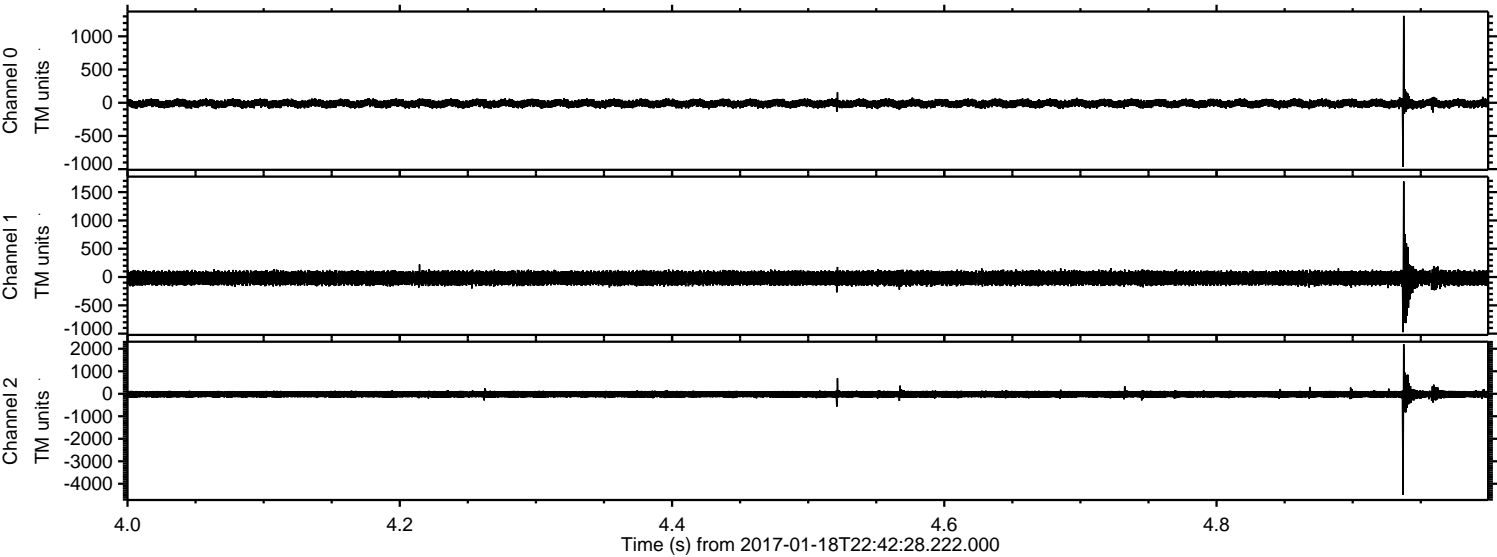

Channel 0
mn: -962
mx: 1308
 μ : -12.0
 σ : 34.9

Channel 1
mn: -974
mx: 1690
 μ : -19.1
 σ : 69.9

Channel 2
mn: -4496
mx: 2203
 μ : -24.1
 σ : 102.0

ELMAVAN 3D WAVEFORMS (Measured data sampled at 50 kHz) 51000 packets of 144 samples from 2017-01-18T22:42:28.222.000. Part 96/147

Processed Wed Jan 18 23:50:18 2017 by ELM ver.2012-10-06 from 001__elm20170118_224227__dat00.bin

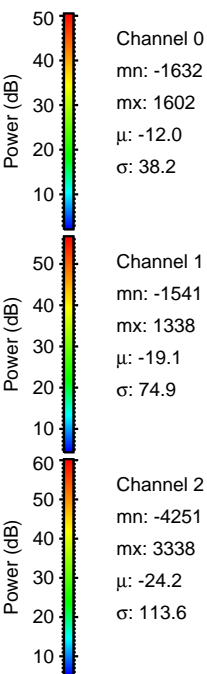
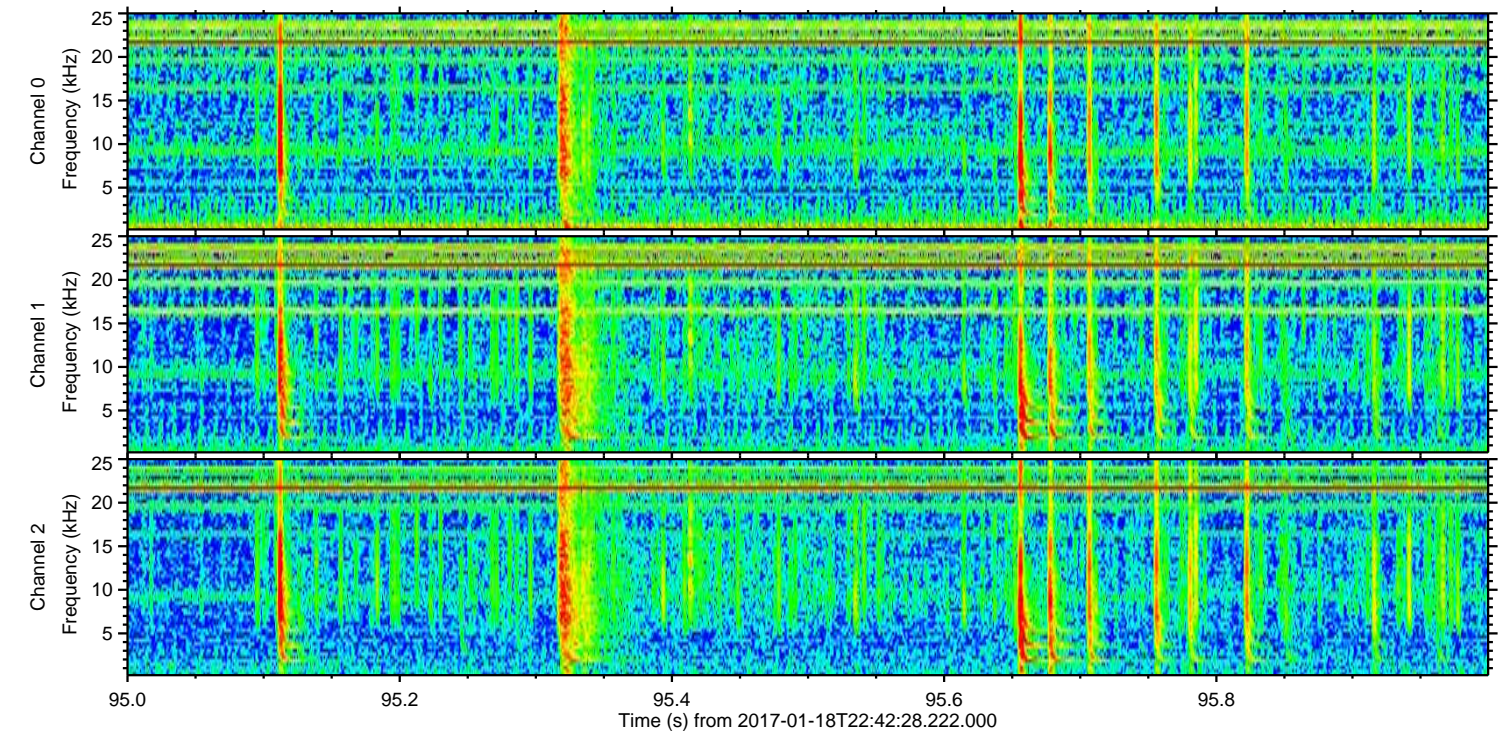
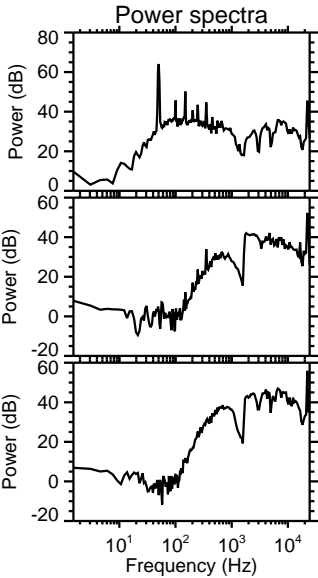
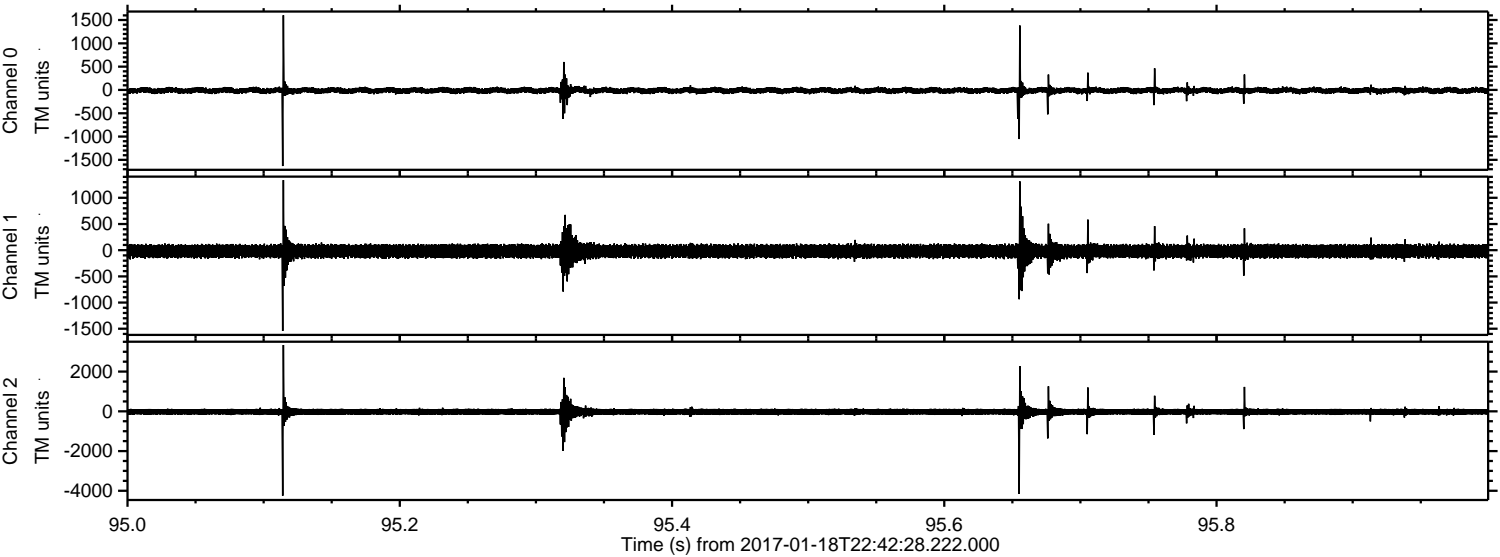

Processed Wed Jan 18 23:50:18 2017 by ELM ver.2012-10-06 from 001_elm20170118_224227__dat00.bin

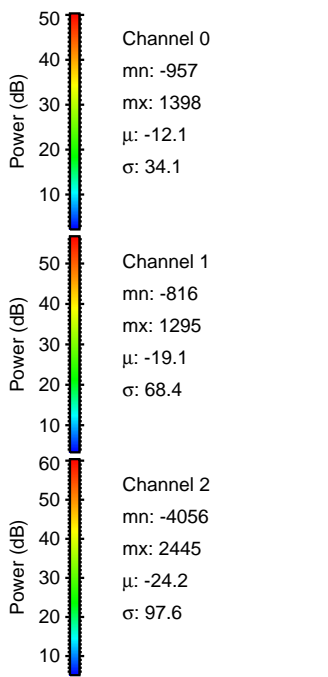
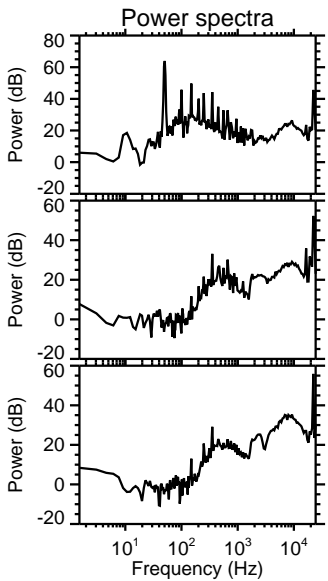
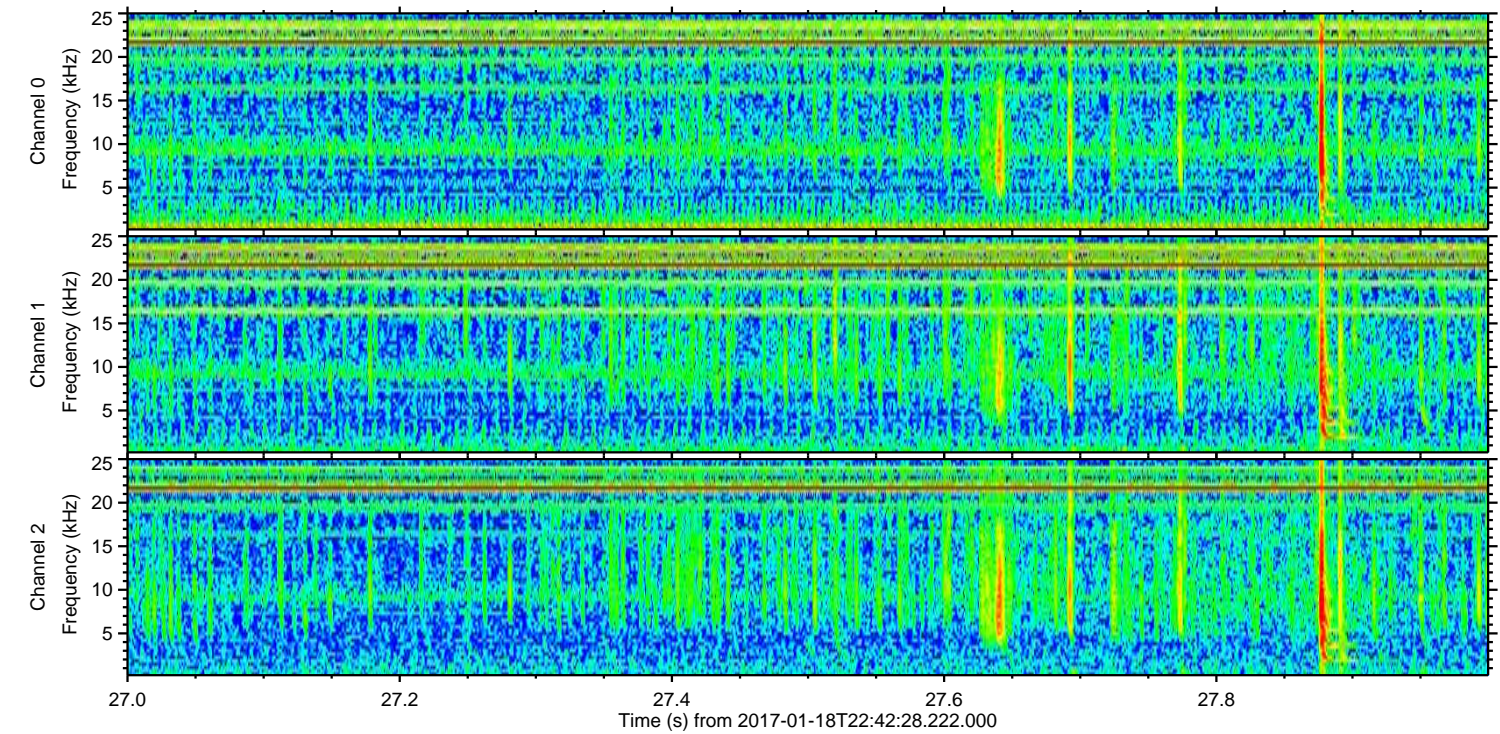
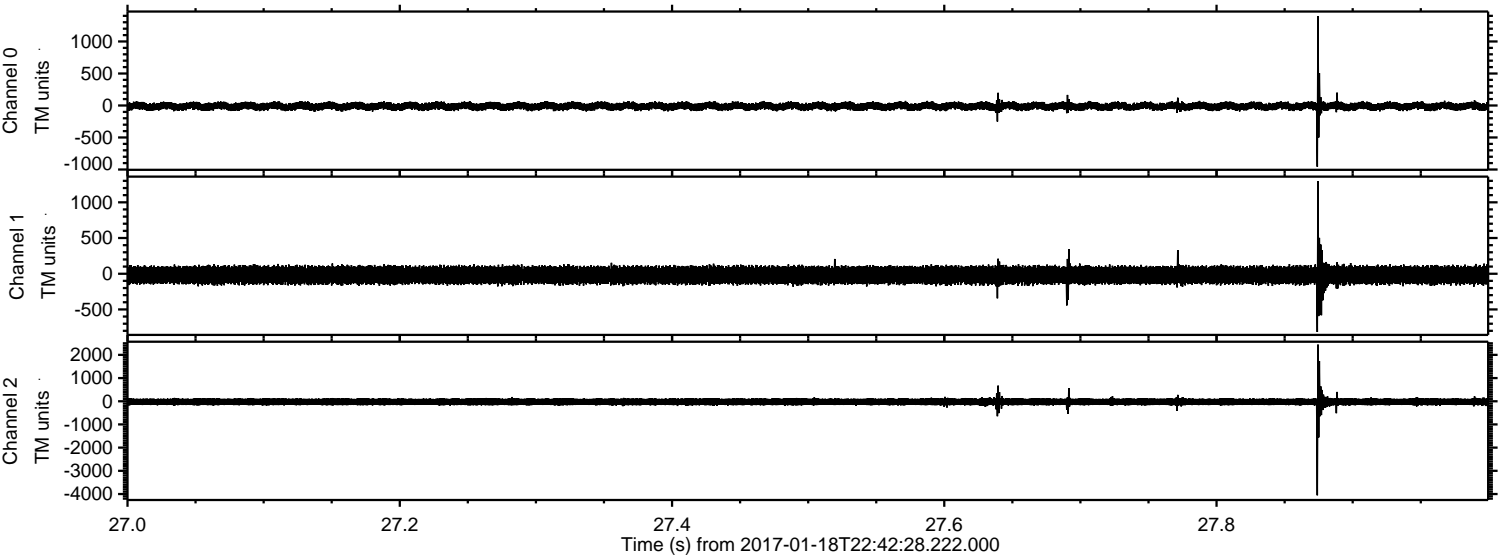

Processed Wed Jan 18 23:50:19 2017 by ELM ver.2012-10-06 from 001__elm20170118_224227__dat00.bin

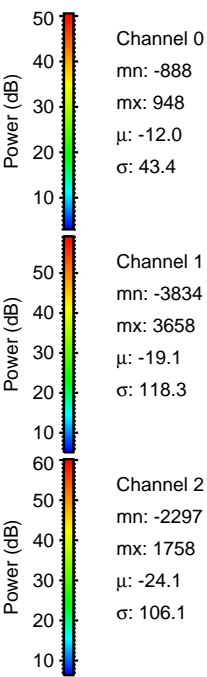
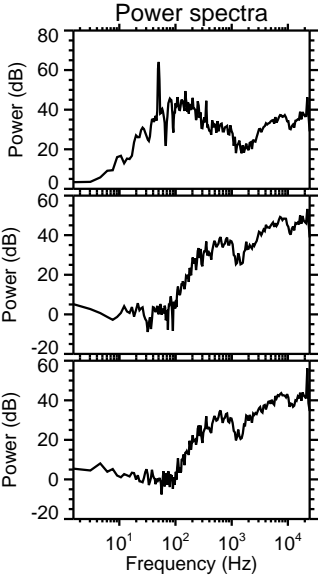
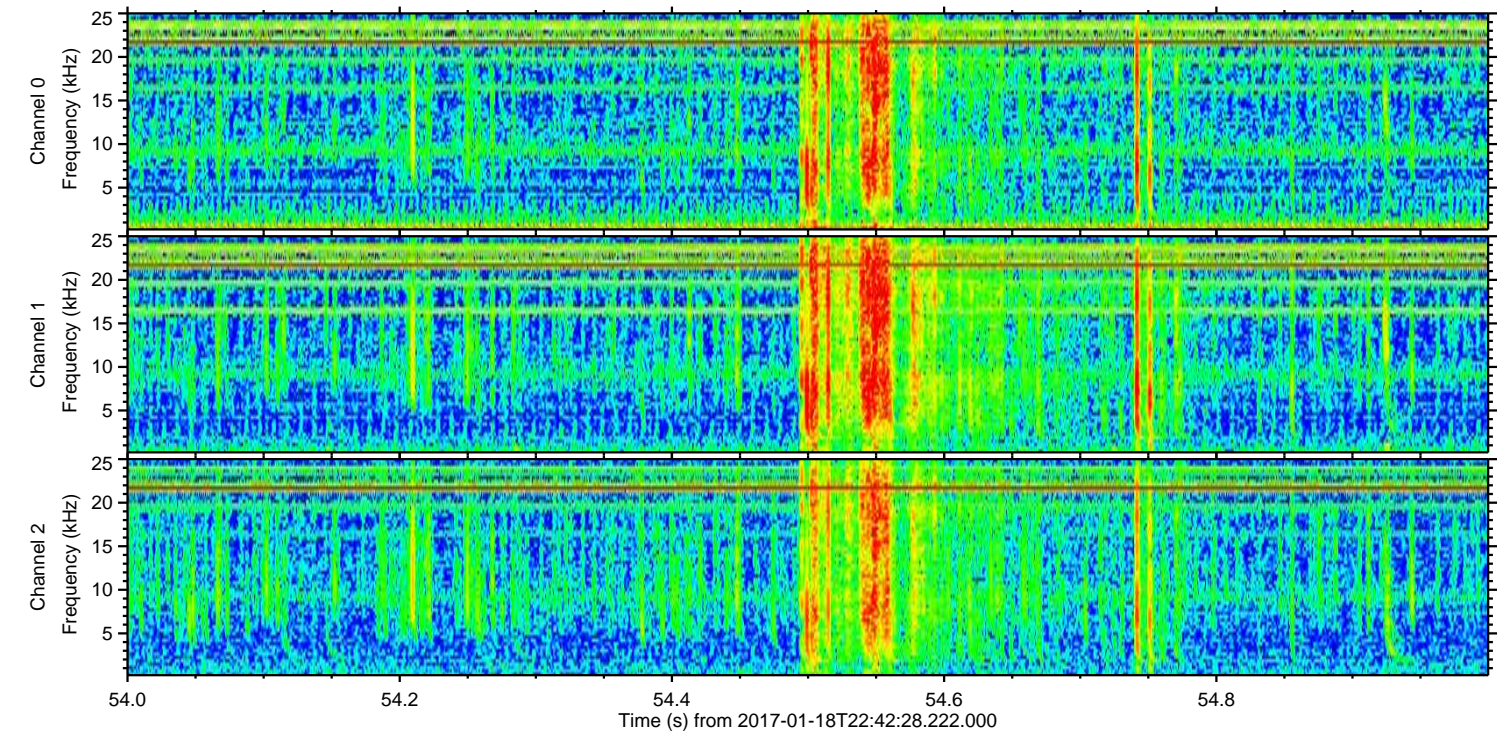
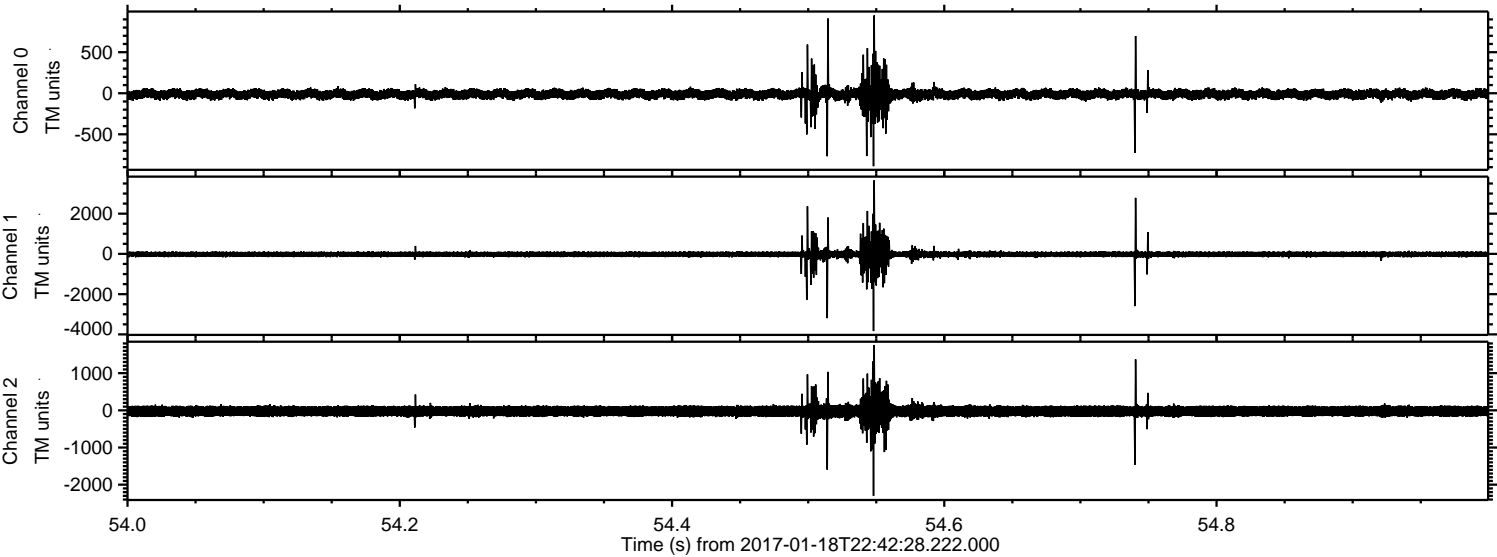

Processed Wed Jan 18 23:50:20 2017 by ELM ver.2012-10-06 from 001__elm20170118_224227__dat00.bin

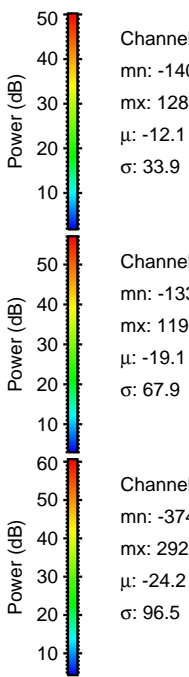
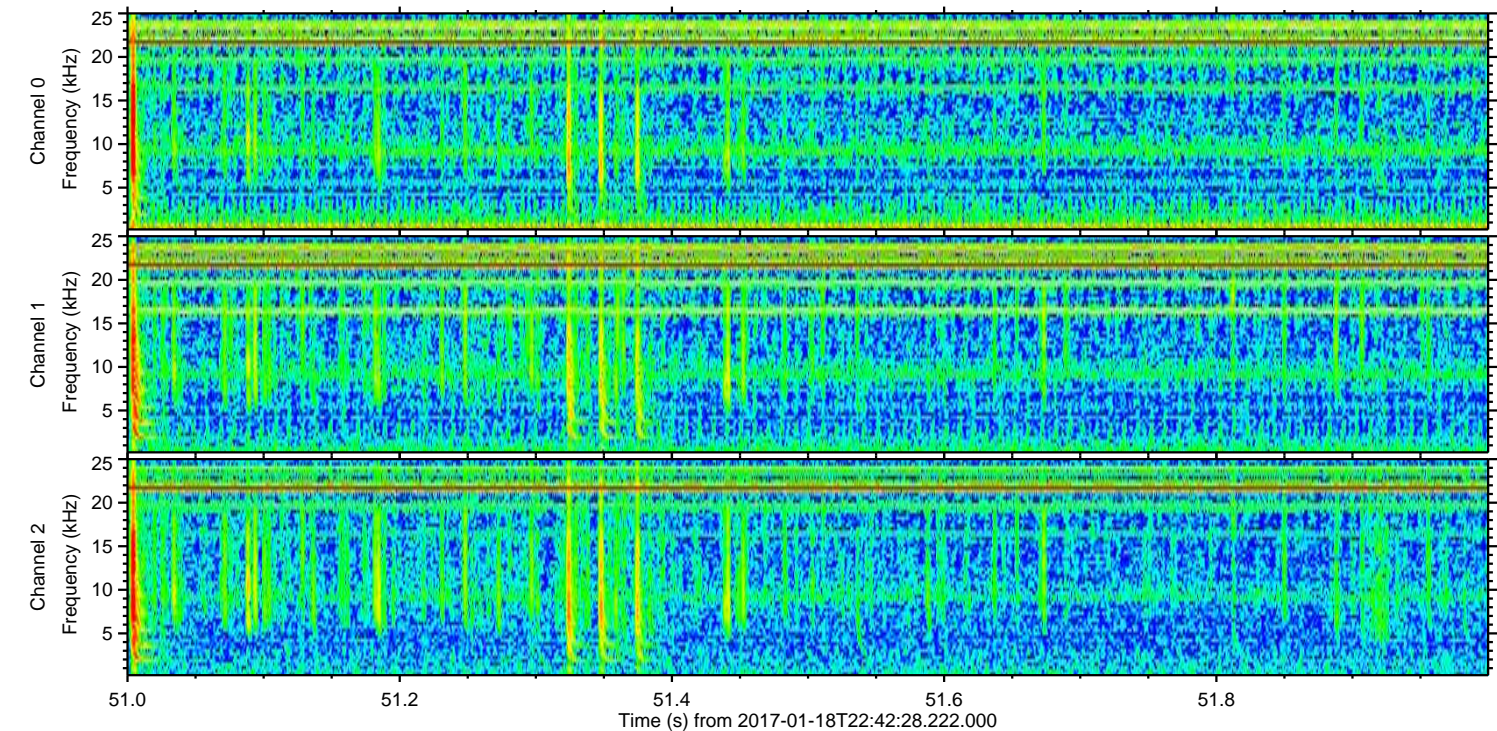
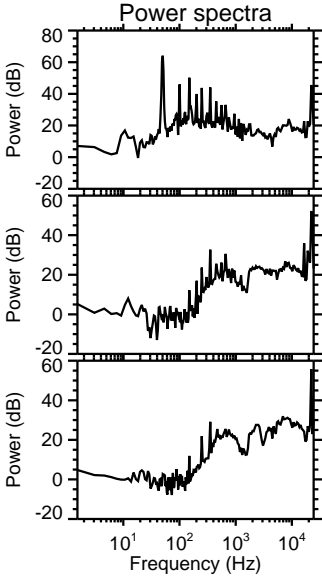
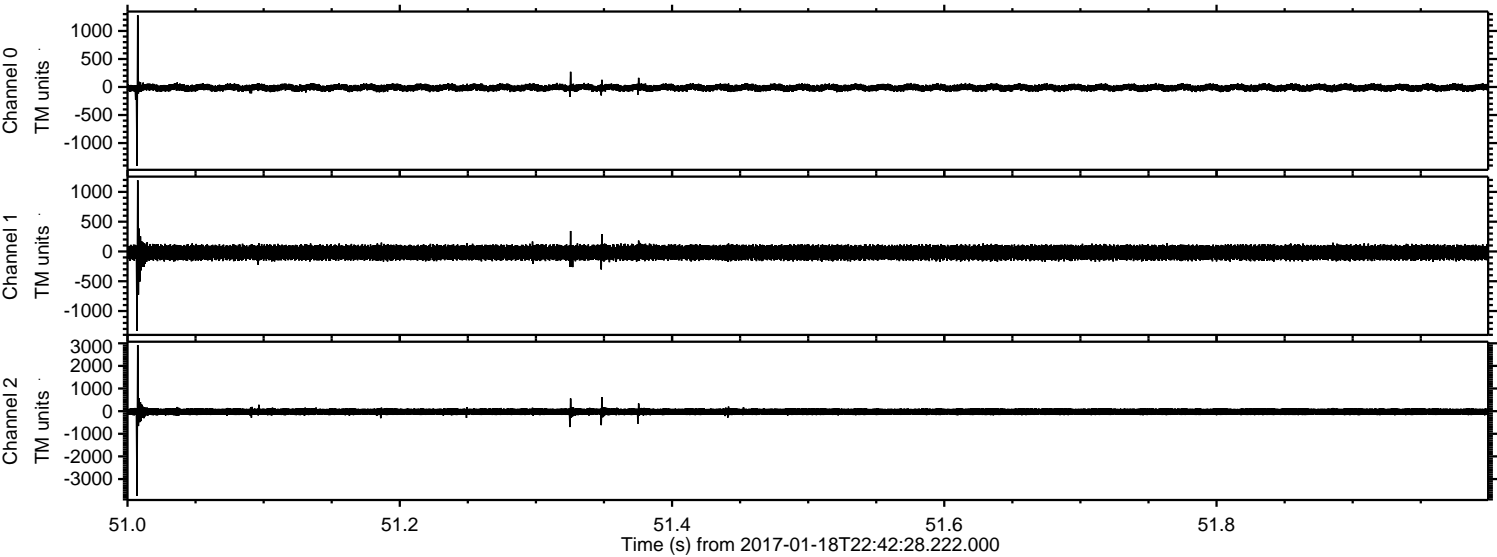

Channel 0
mn: -1407
mx: 1282
 μ : -12.1
 σ : 33.9

Channel 1
mn: -1334
mx: 1196
 μ : -19.1
 σ : 67.9

Channel 2
mn: -3740
mx: 2923
 μ : -24.2
 σ : 96.5

Processed Wed Jan 18 23:50:21 2017 by ELM ver.2012-10-06 from 001__elm20170118_224227__dat00.bin

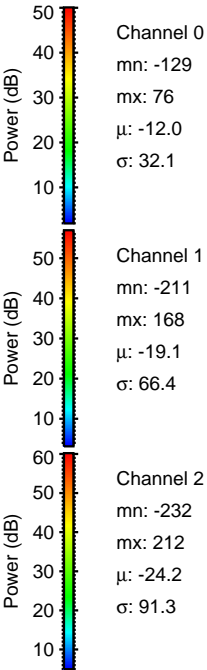
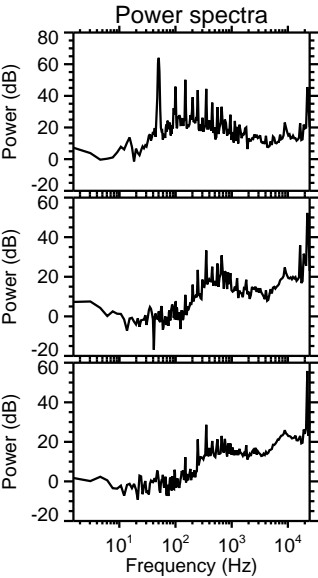
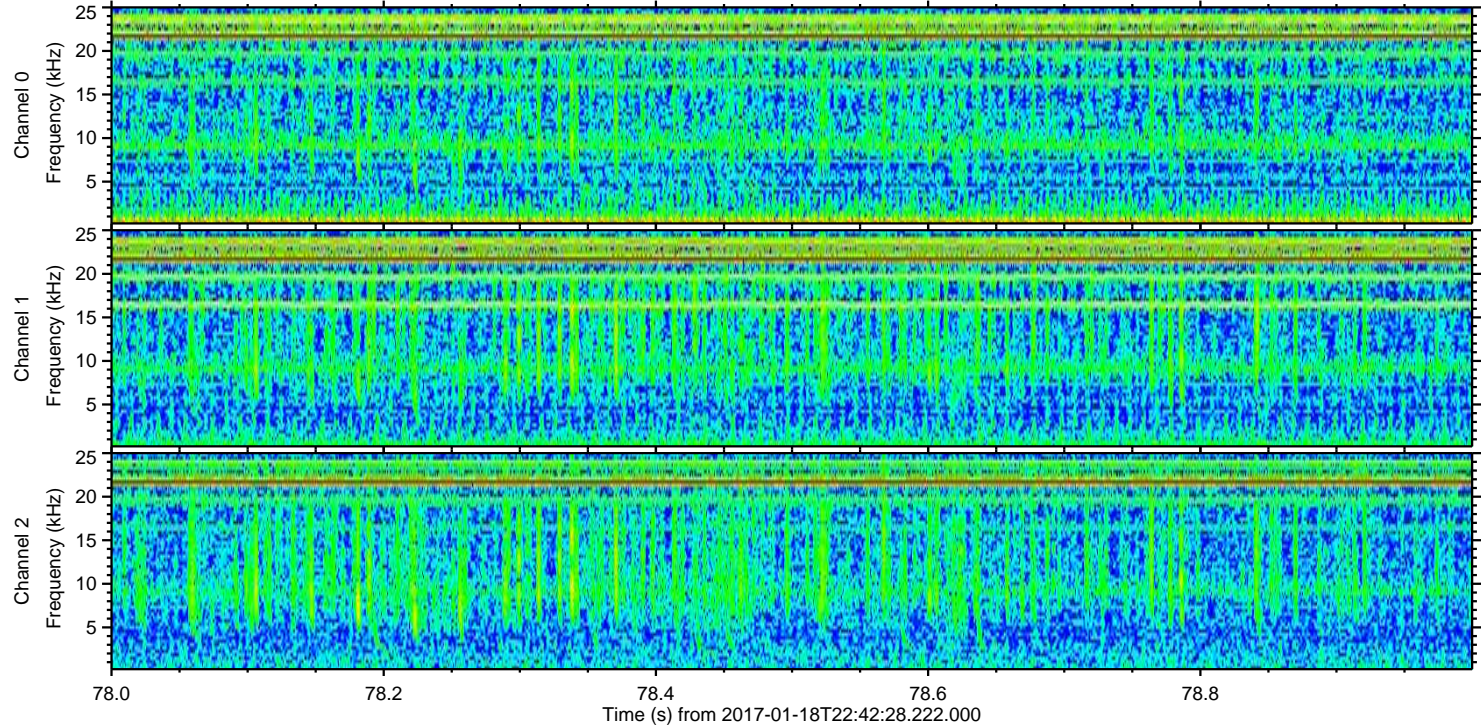
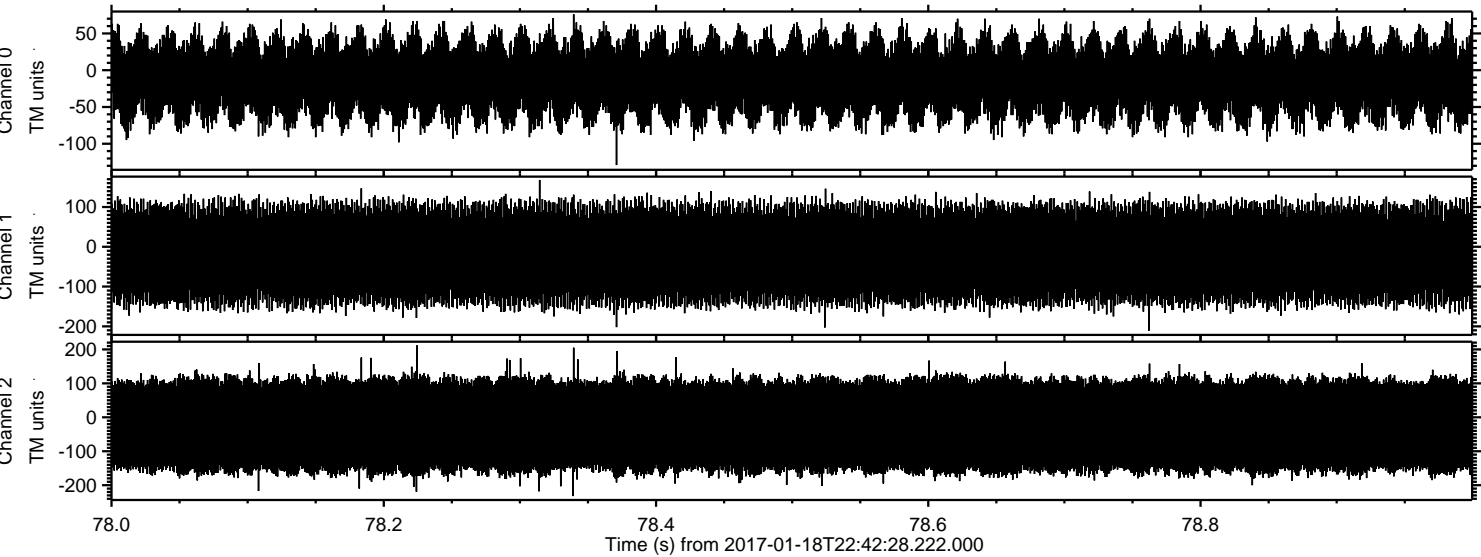

Channel 0
mn: -129
mx: 76
 μ : -12.0
 σ : 32.1

Channel 1
mn: -211
mx: 168
 μ : -19.1
 σ : 66.4

Channel 2
mn: -232
mx: 212
 μ : -24.2
 σ : 91.3