

ELMAVAN 3D WAVEFORMS (Measured data sampled at 50 kHz) 51000 packets of 144 samples from 2017-01-18T19:17:20.020.999.

Processed Wed Jan 18 20:25:28 2017 by ELM ver.2012-10-06 from 001__elm20170118_191719__dat00.bin

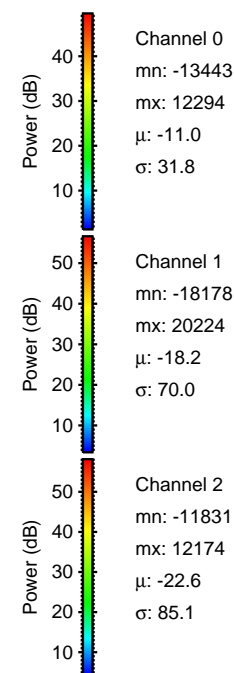

Processed Wed Jan 18 20:25:40 2017 by ELM ver.2012-10-06 from 001__elm20170118_191719__dat00.bin

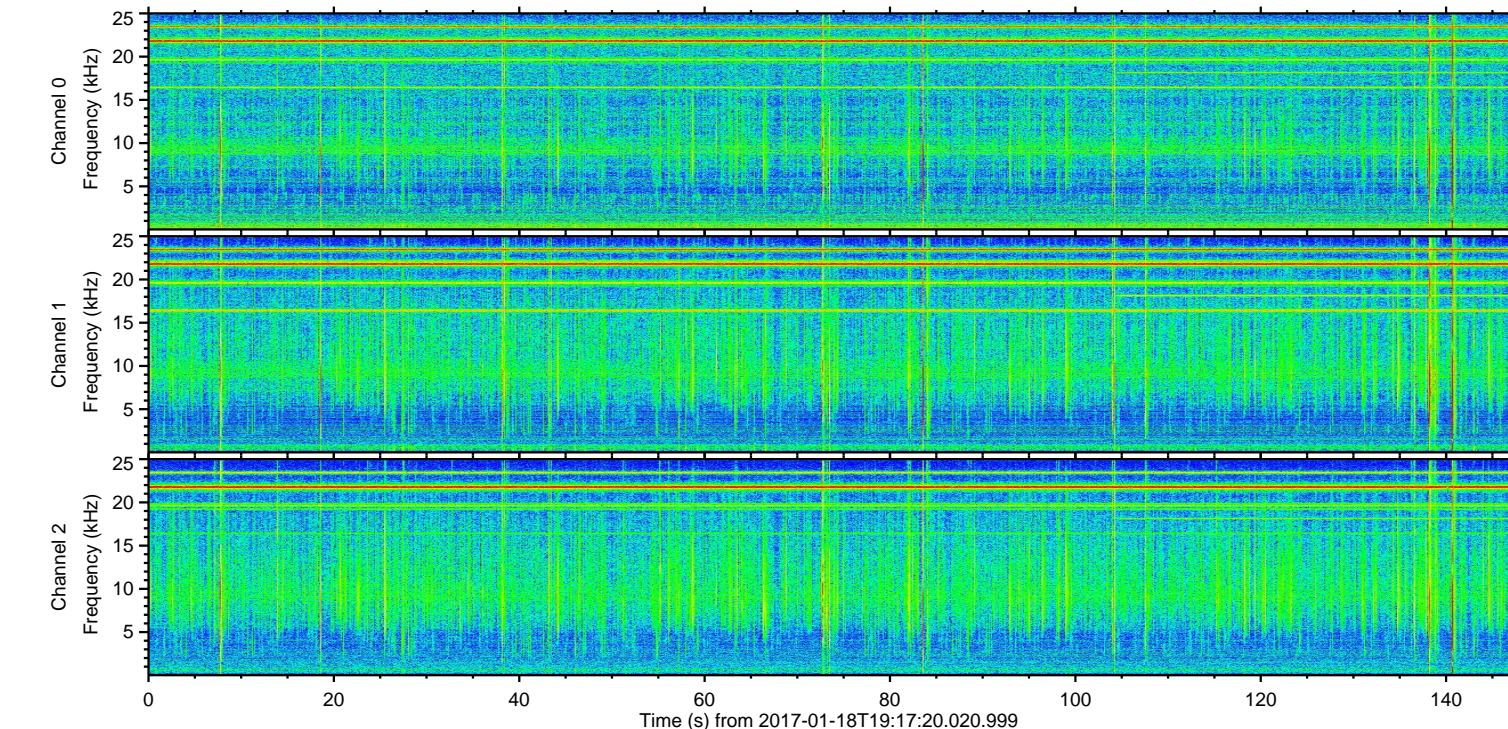
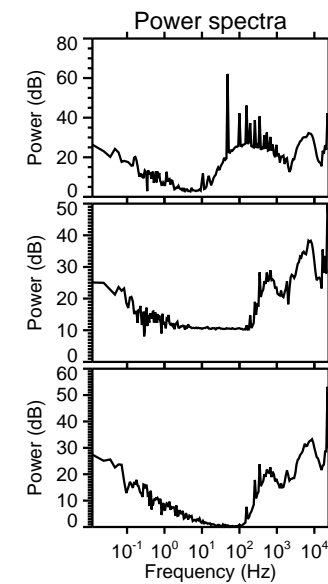
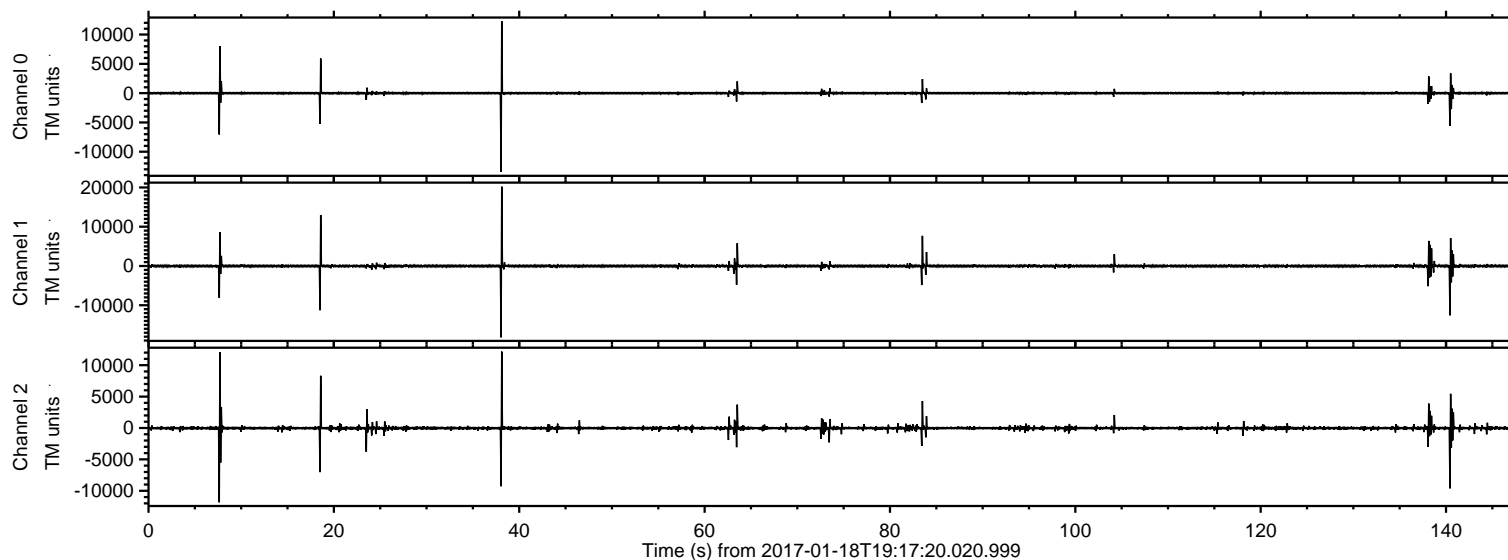
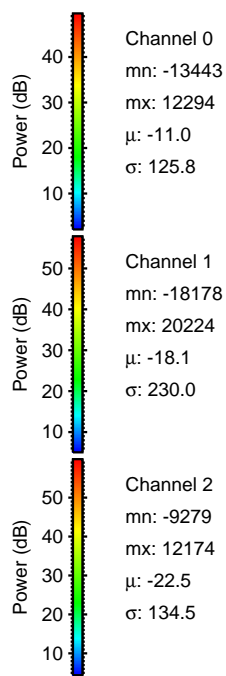
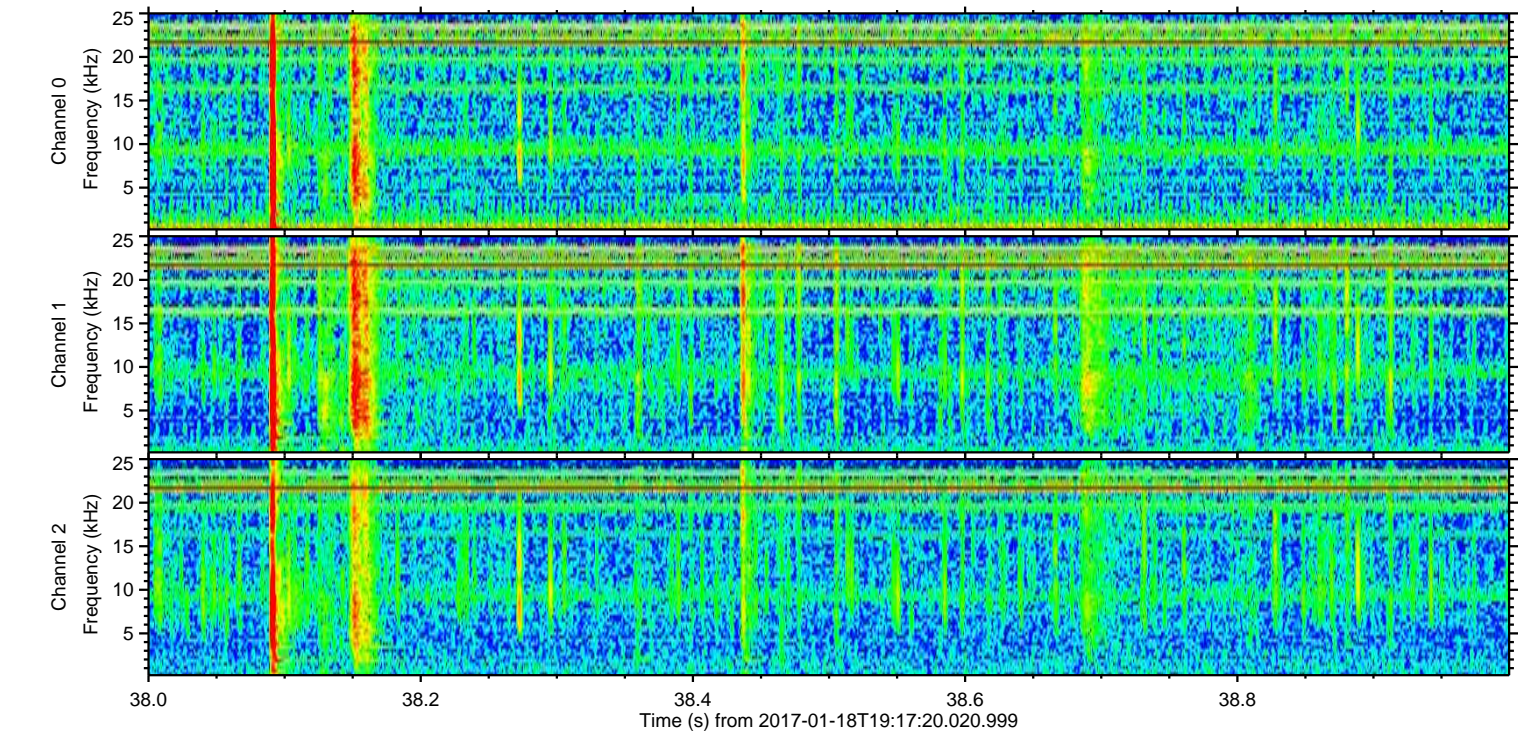
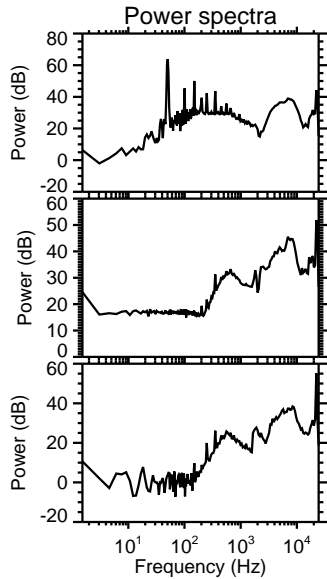
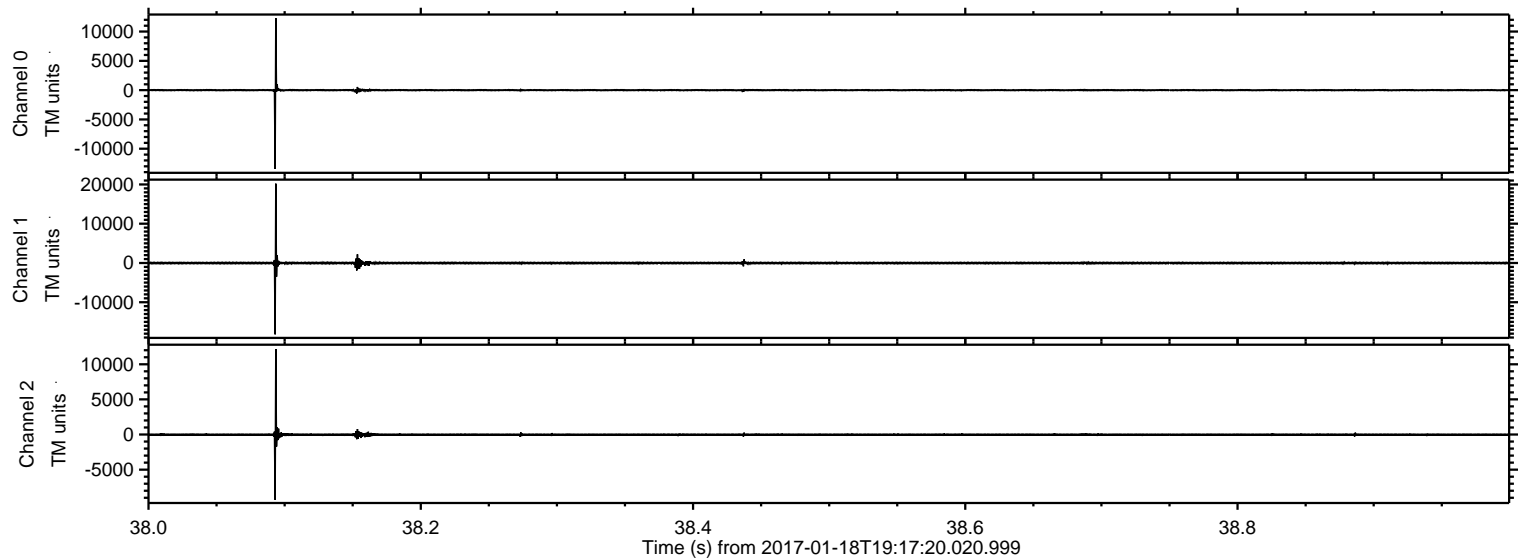

ELMAVAN 3D WAVEFORMS (Measured data sampled at 50 kHz) 51000 packets of 144 samples from 2017-01-18T19:17:20.020.999. Part 19/147

Processed Wed Jan 18 20:25:41 2017 by ELM ver.2012-10-06 from 001__elm20170118_191719__dat00.bin

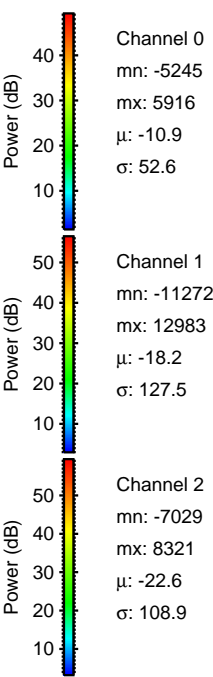
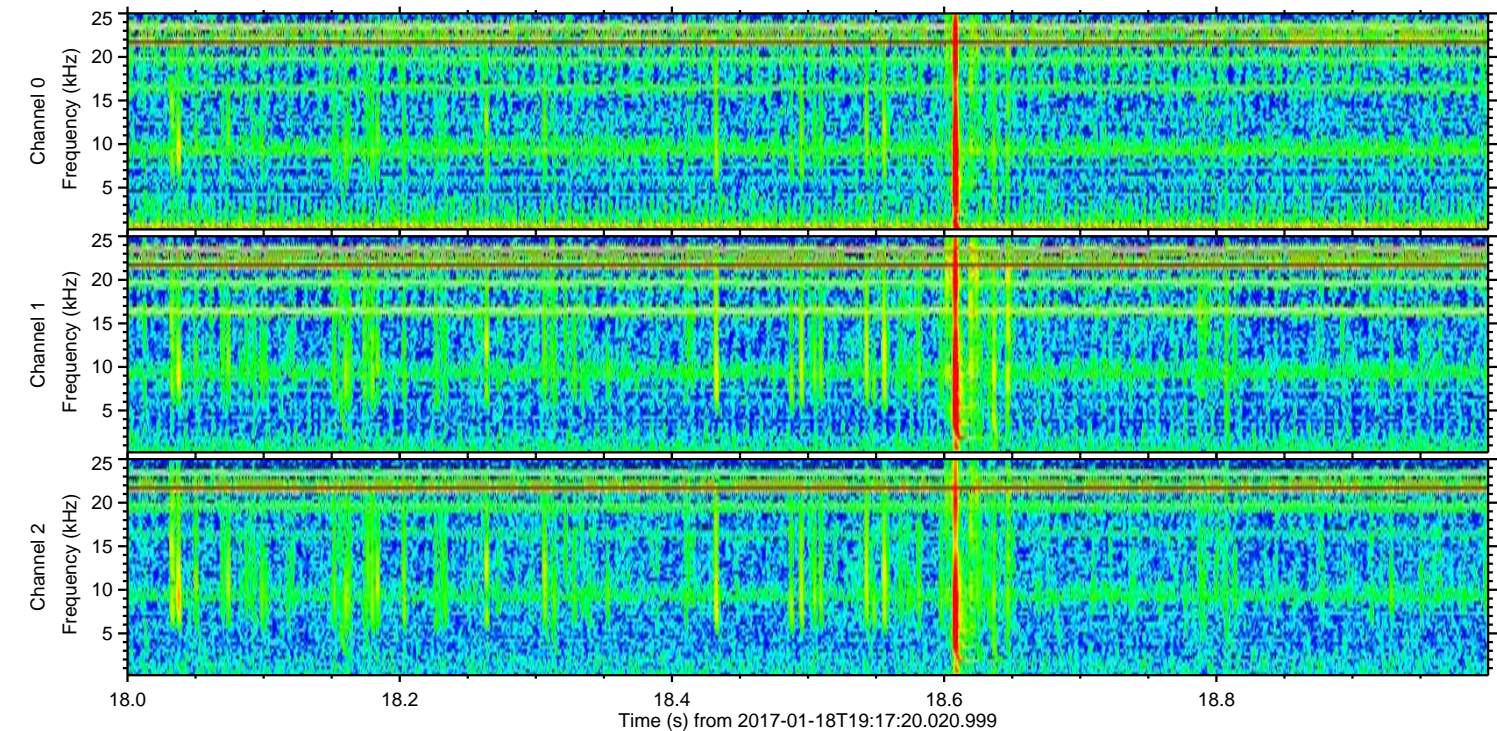
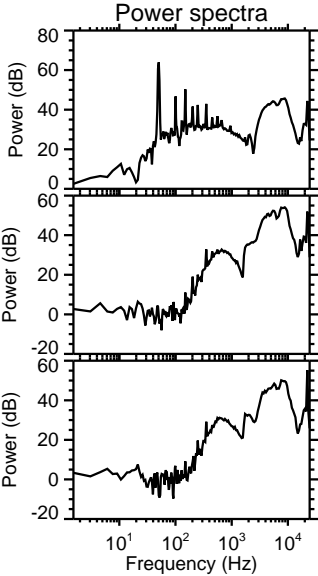
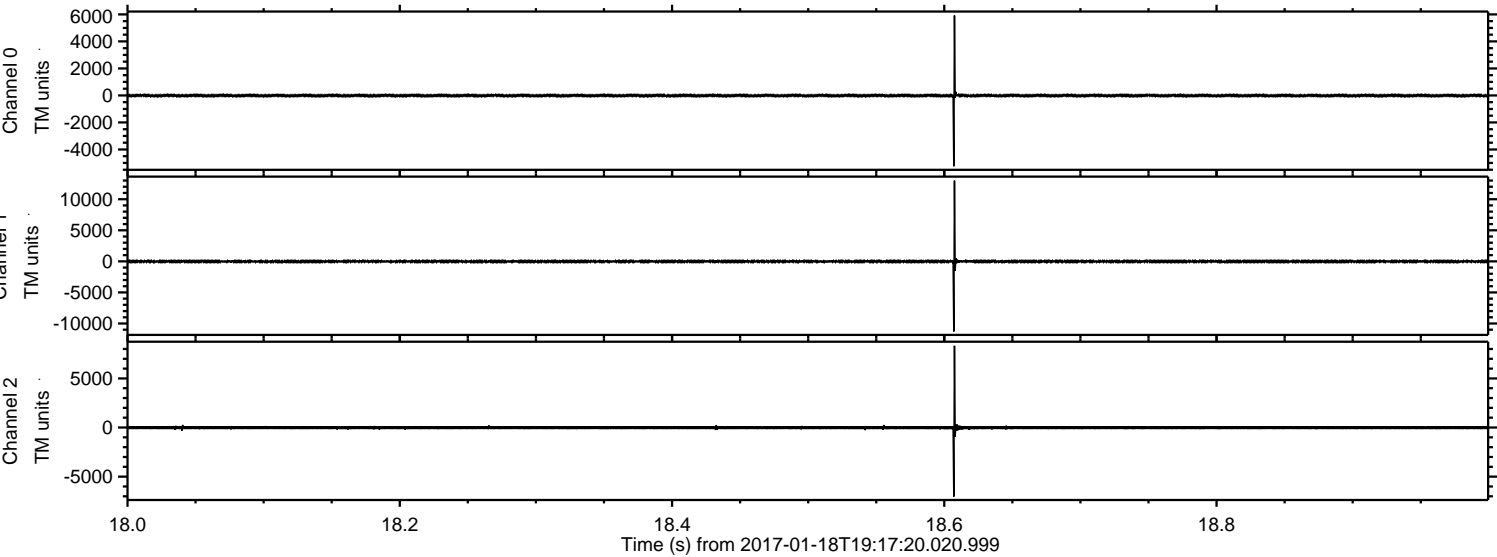

Channel 0
mn: -5245
mx: 5916
 μ : -10.9
 σ : 52.6

Channel 1
mn: -11272
mx: 12983
 μ : -18.2
 σ : 127.5

Channel 2
mn: -7029
mx: 8321
 μ : -22.6
 σ : 108.9

ELMAVAN 3D WAVEFORMS (Measured data sampled at 50 kHz) 51000 packets of 144 samples from 2017-01-18T19:17:20.020.999. Part 141/147

Processed Wed Jan 18 20:25:42 2017 by ELM ver.2012-10-06 from 001__elm20170118_191719__dat00.bin

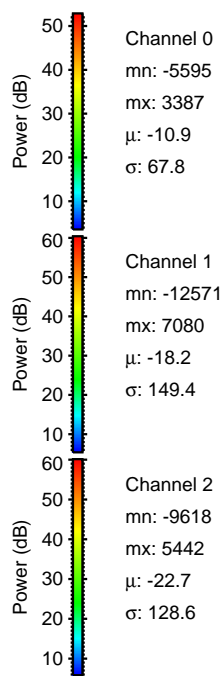
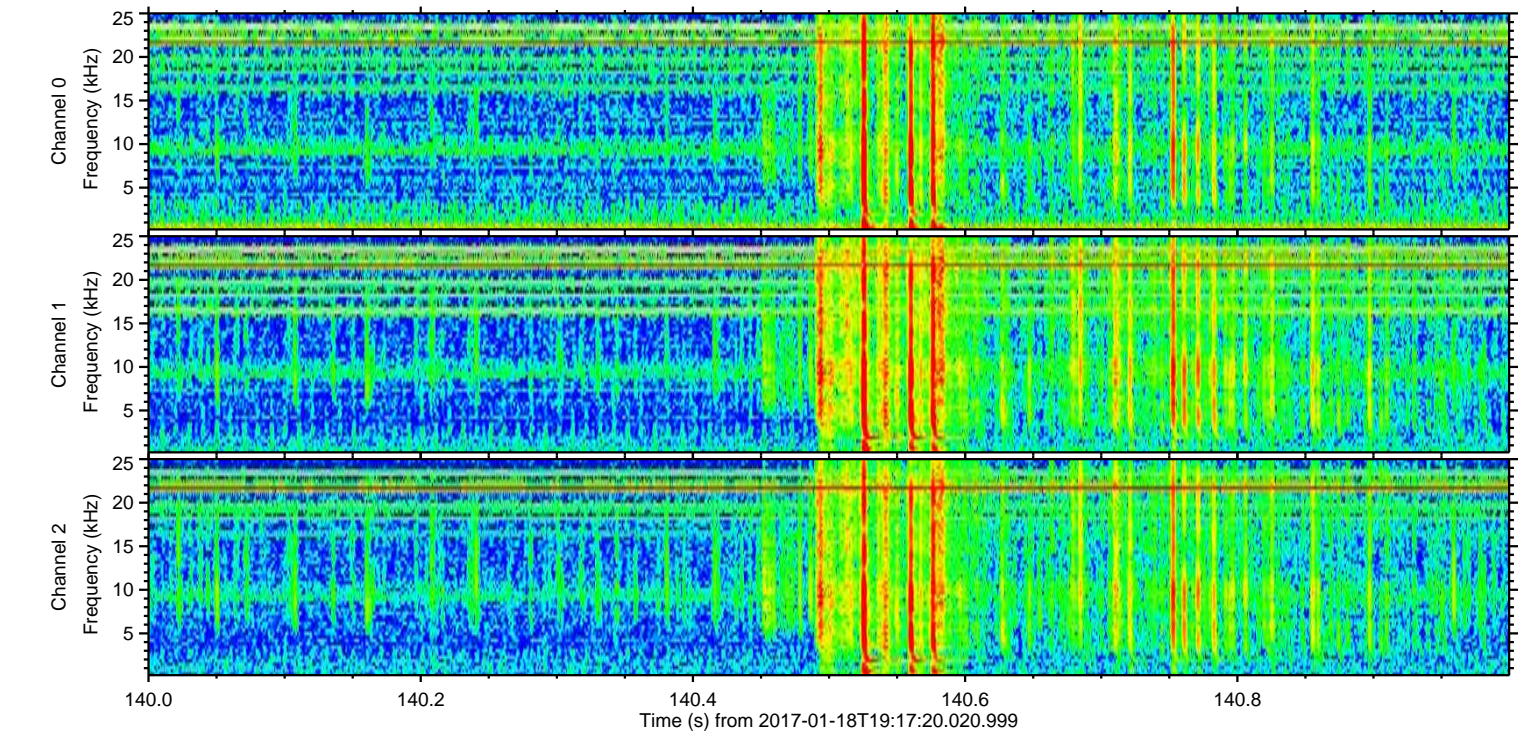
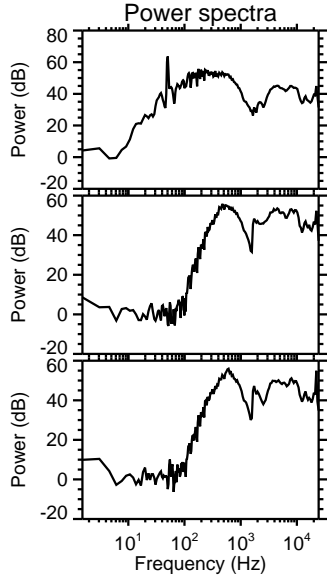
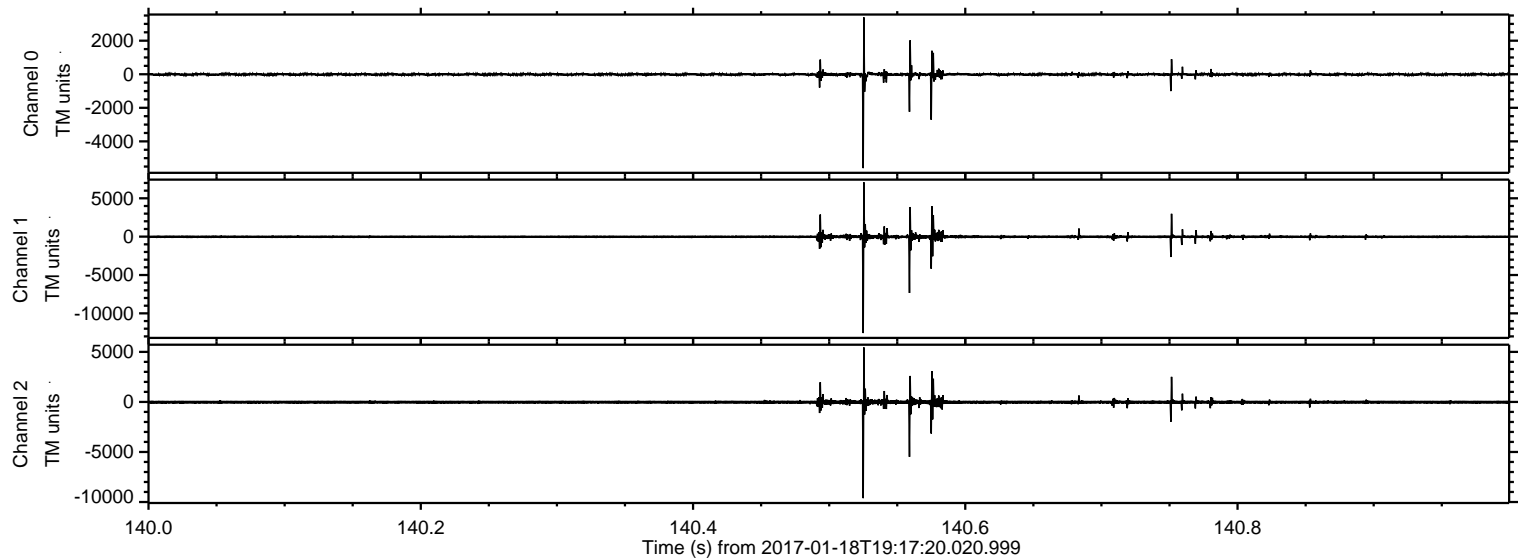

Processed Wed Jan 18 20:25:43 2017 by ELM ver.2012-10-06 from 001__elm20170118_191719__dat00.bin

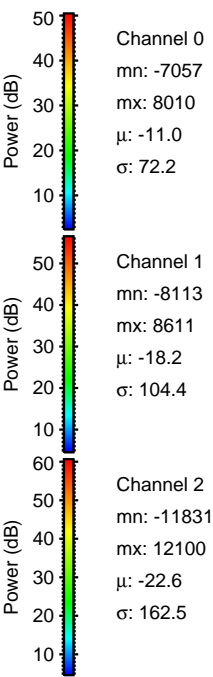
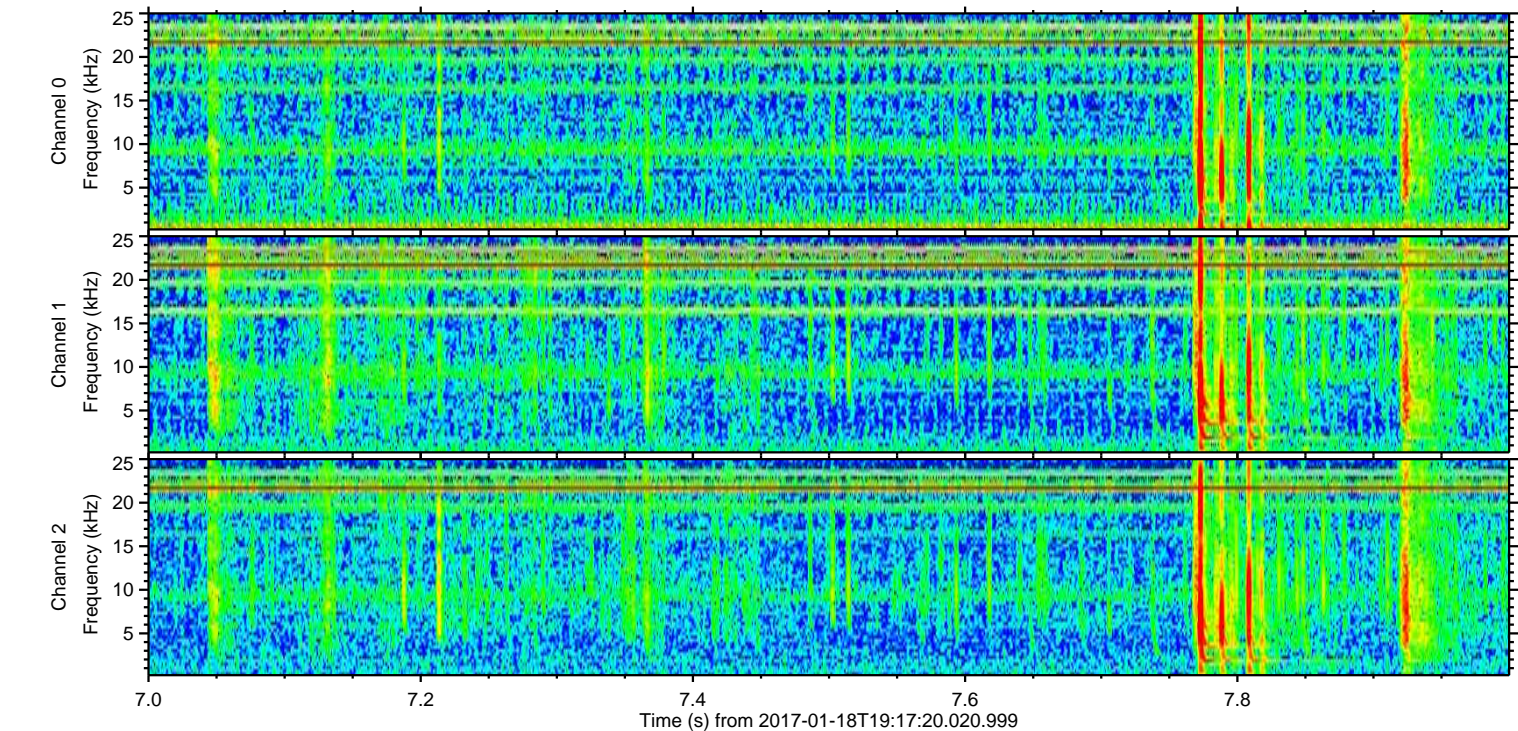
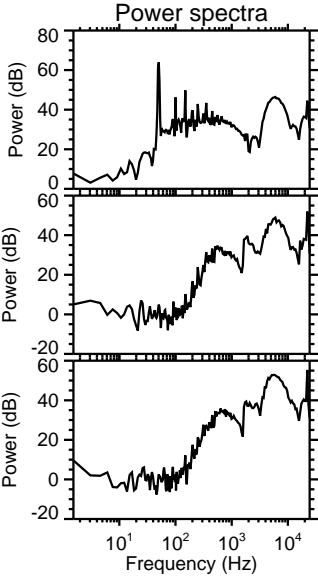
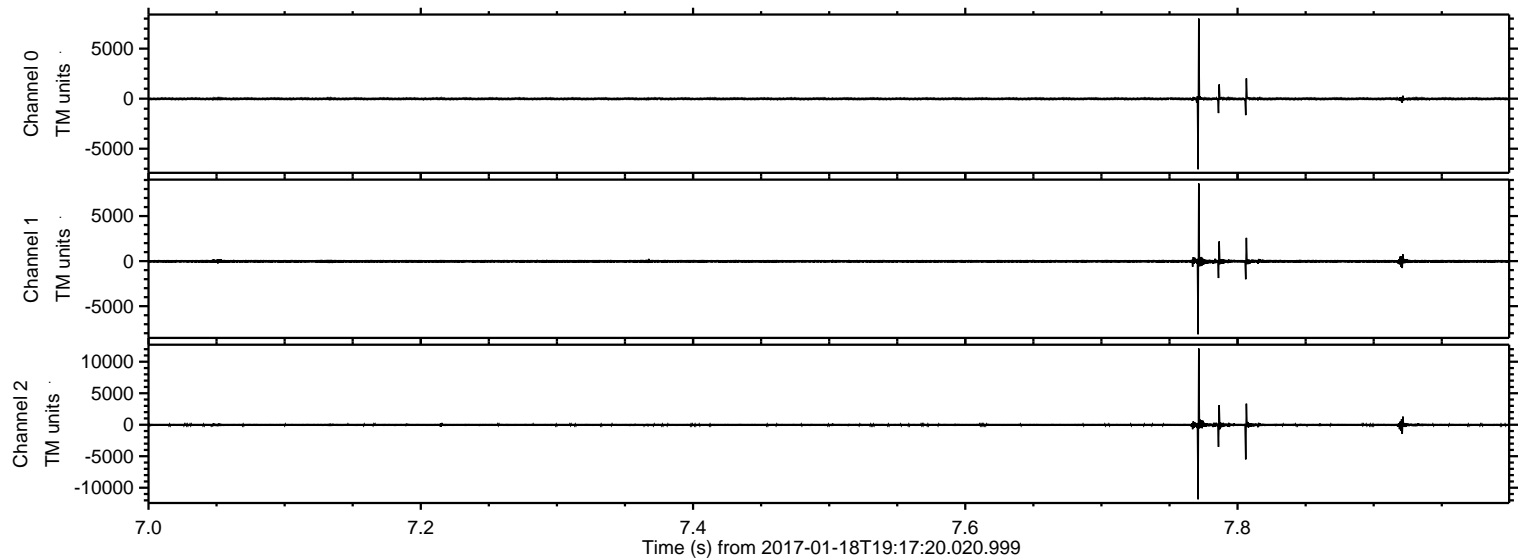

Processed Wed Jan 18 20:25:43 2017 by ELM ver.2012-10-06 from 001__elm20170118_191719__dat00.bin

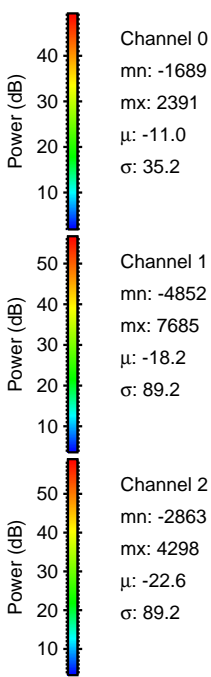
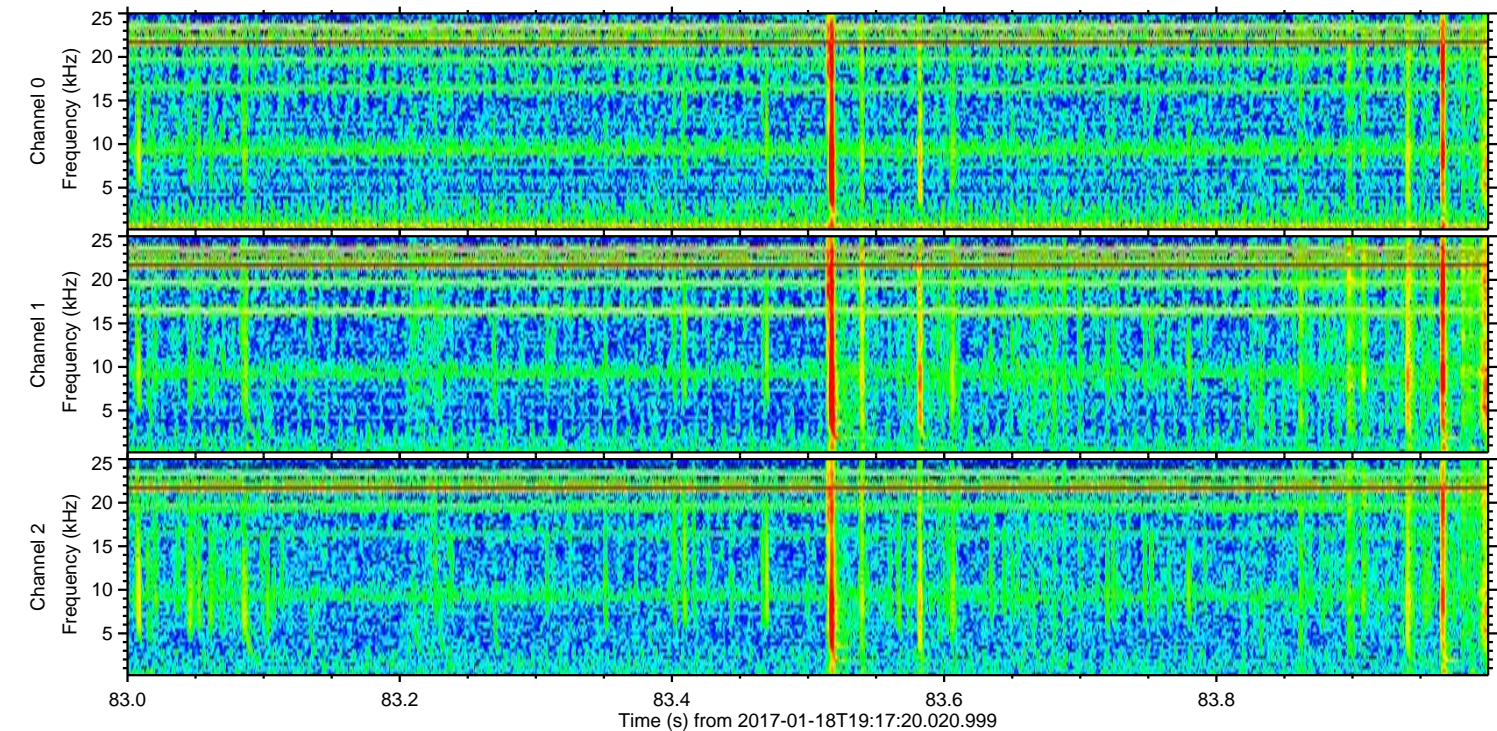
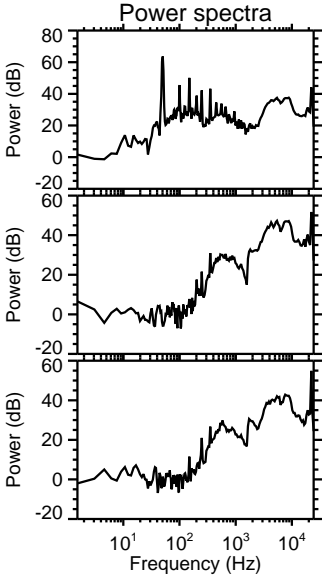
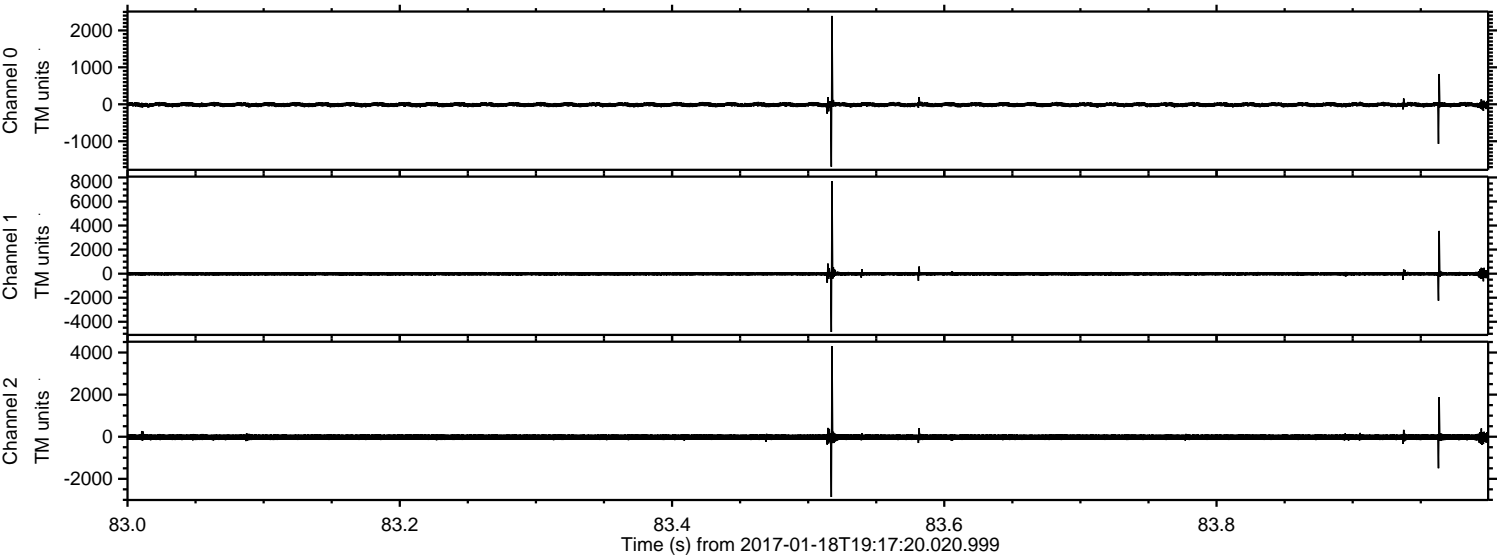

ELMAVAN 3D WAVEFORMS (Measured data sampled at 50 kHz) 51000 packets of 144 samples from 2017-01-18T19:17:20.020.999. Part 139/147

Processed Wed Jan 18 20:25:44 2017 by ELM ver.2012-10-06 from 001__elm20170118_191719__dat00.bin

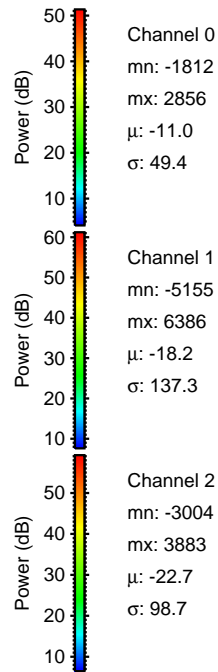
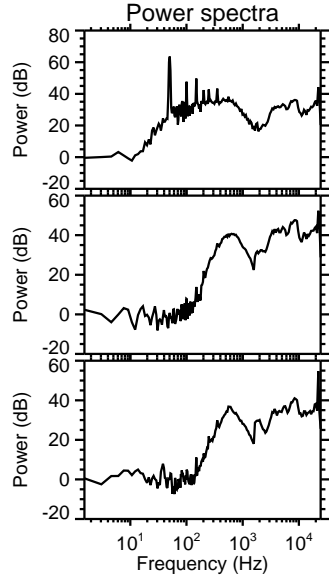
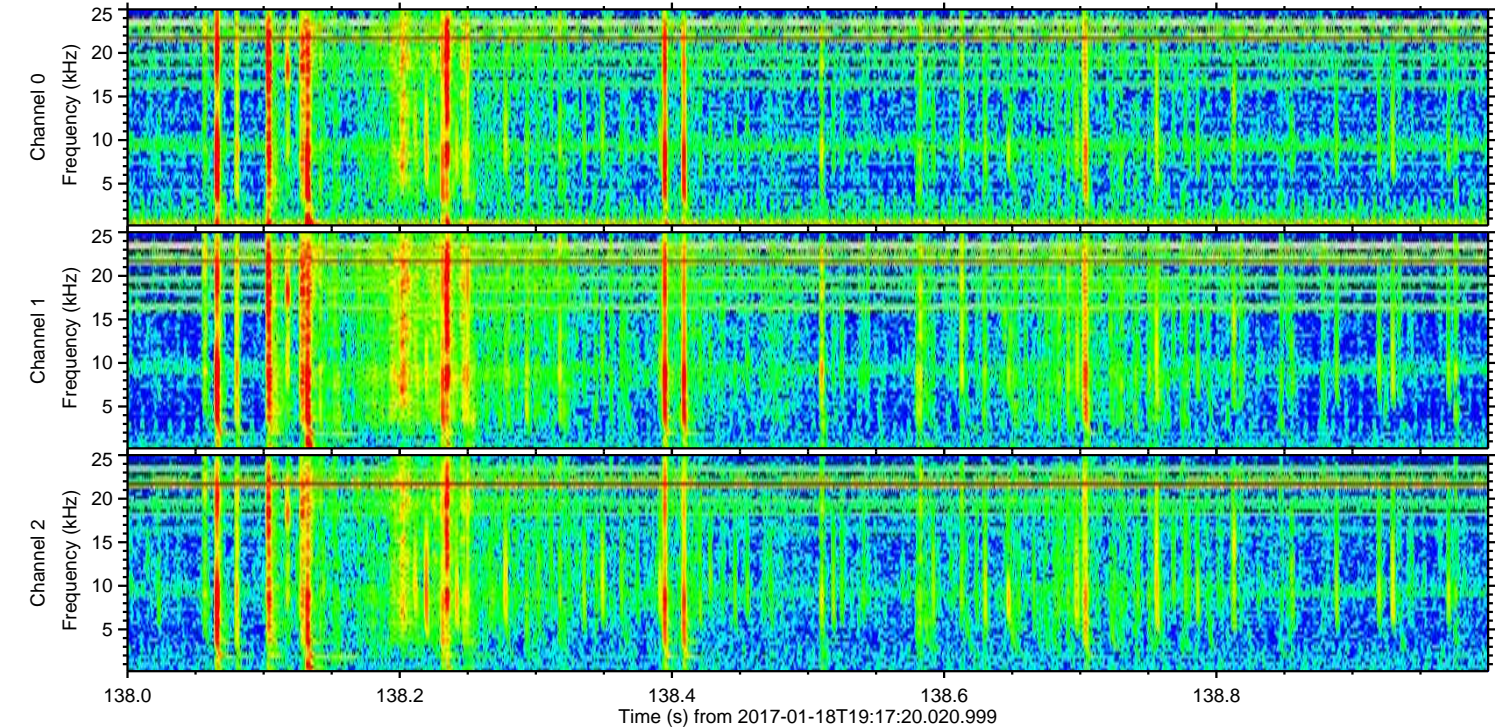
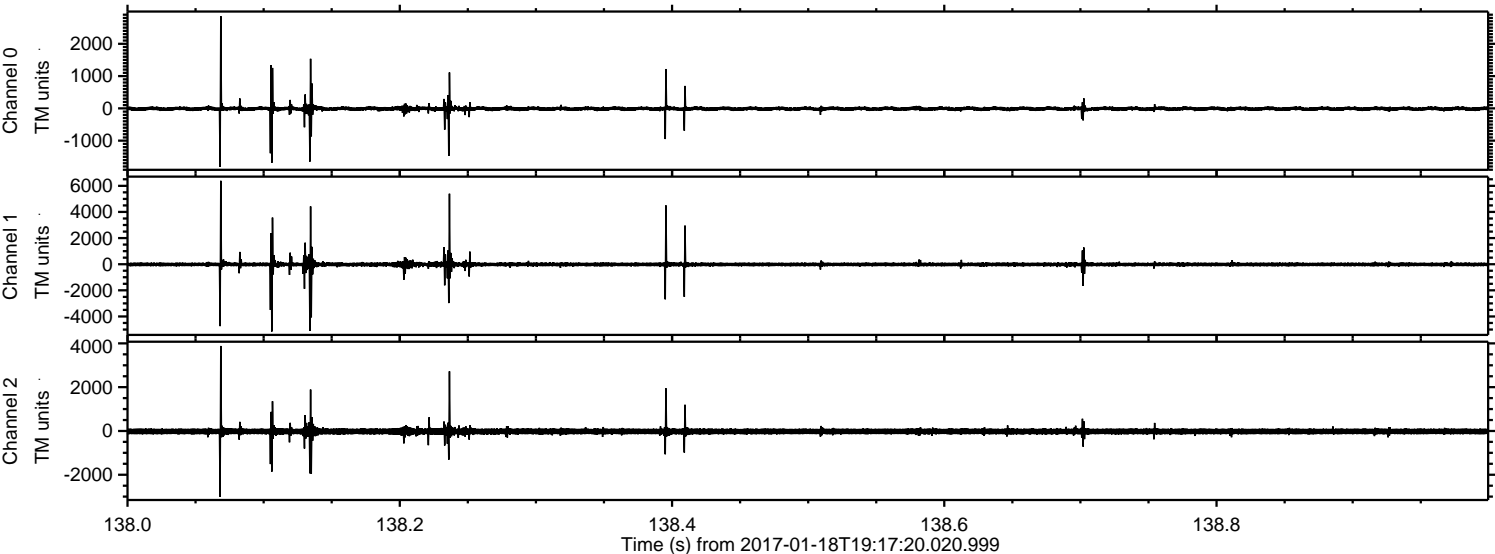

ELMAVAN 3D WAVEFORMS (Measured data sampled at 50 kHz) 51000 packets of 144 samples from 2017-01-18T19:17:20.020.999. Part 64/147

Processed Wed Jan 18 20:25:45 2017 by ELM ver.2012-10-06 from 001__elm20170118_191719__dat00.bin

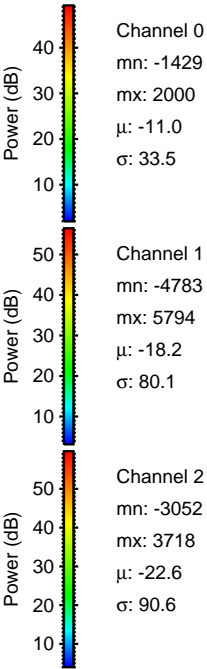
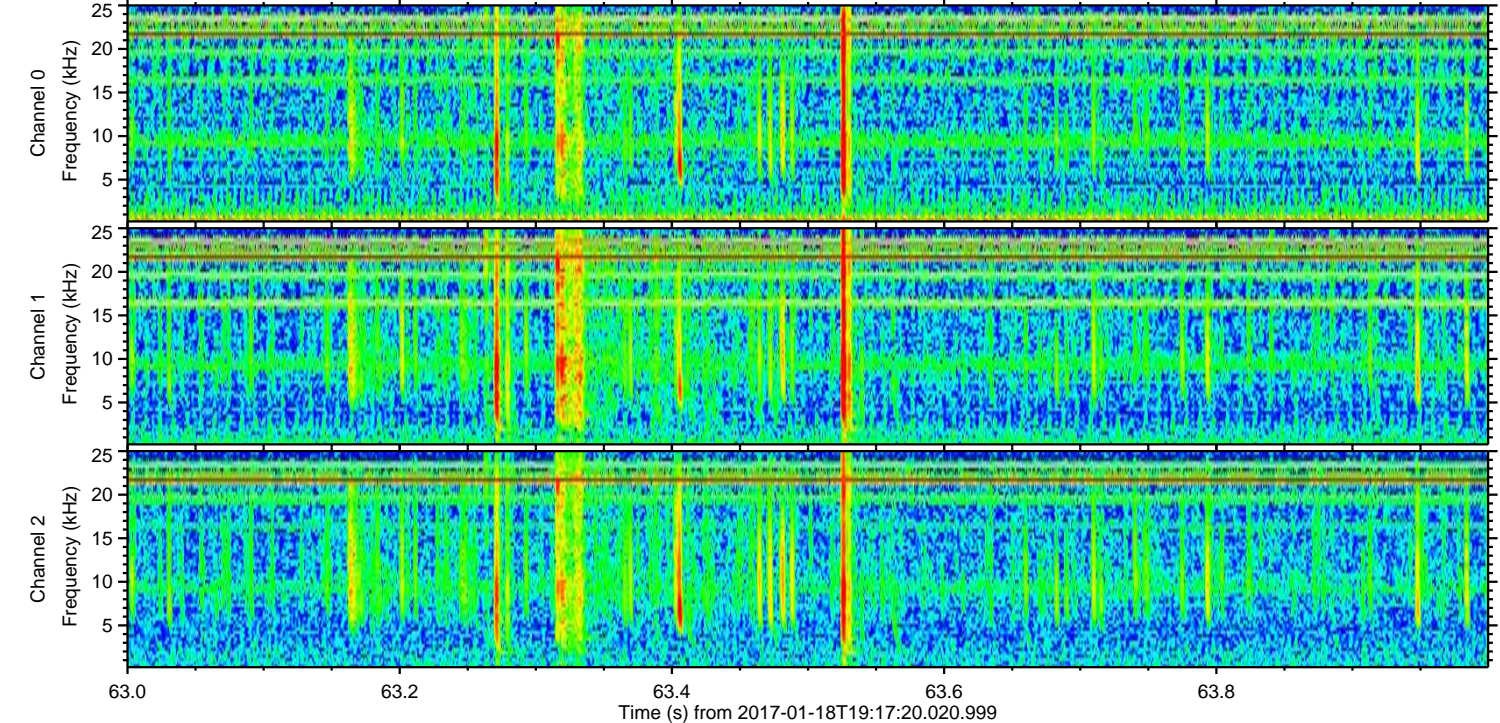
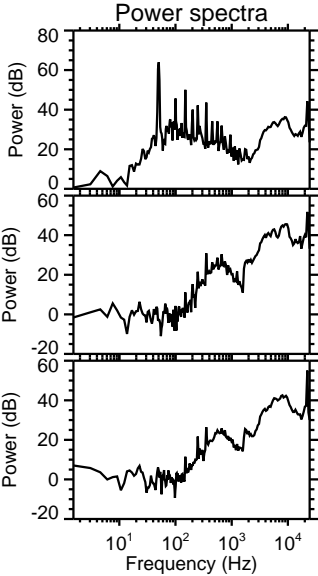
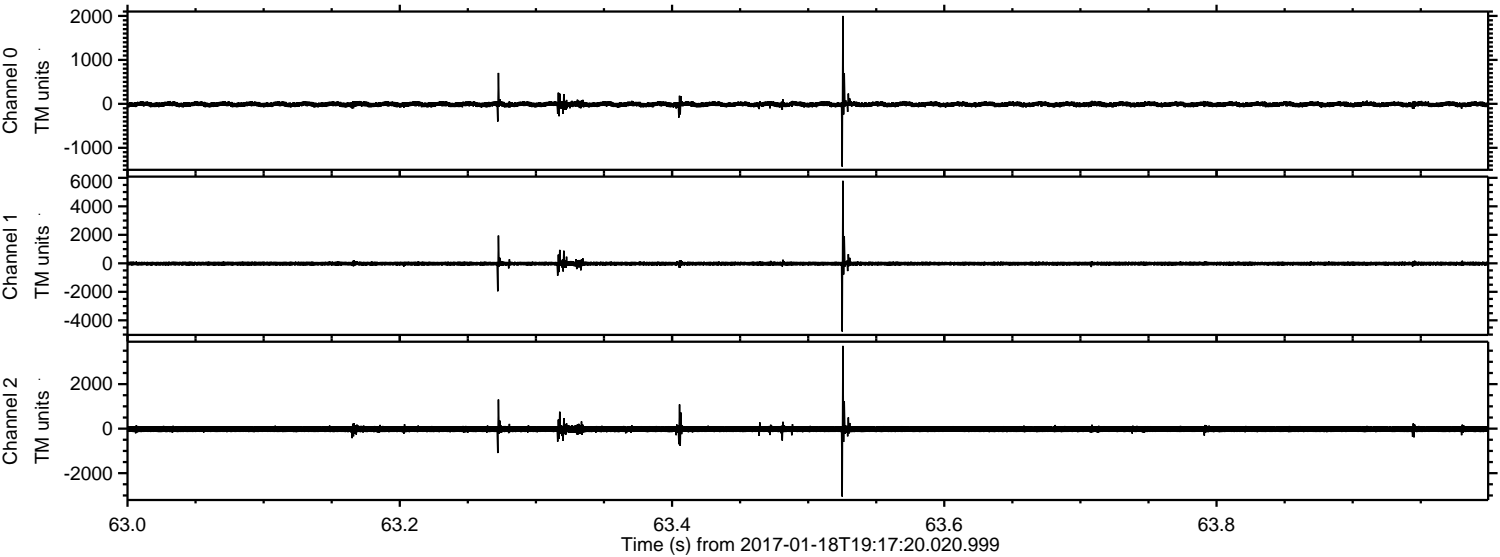

Channel 0
mn: -1429
mx: 2000
 μ : -11.0
 σ : 33.5

Channel 1
mn: -4783
mx: 5794
 μ : -18.2
 σ : 80.1

Channel 2
mn: -3052
mx: 3718
 μ : -22.6
 σ : 90.6

Processed Wed Jan 18 20:25:46 2017 by ELM ver.2012-10-06 from 001__elm20170118_191719__dat00.bin

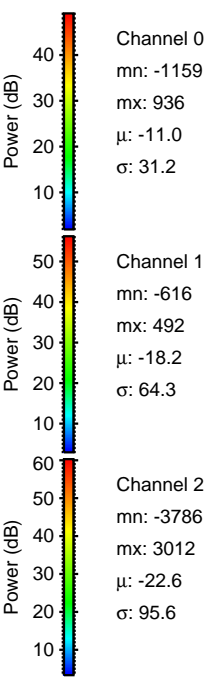
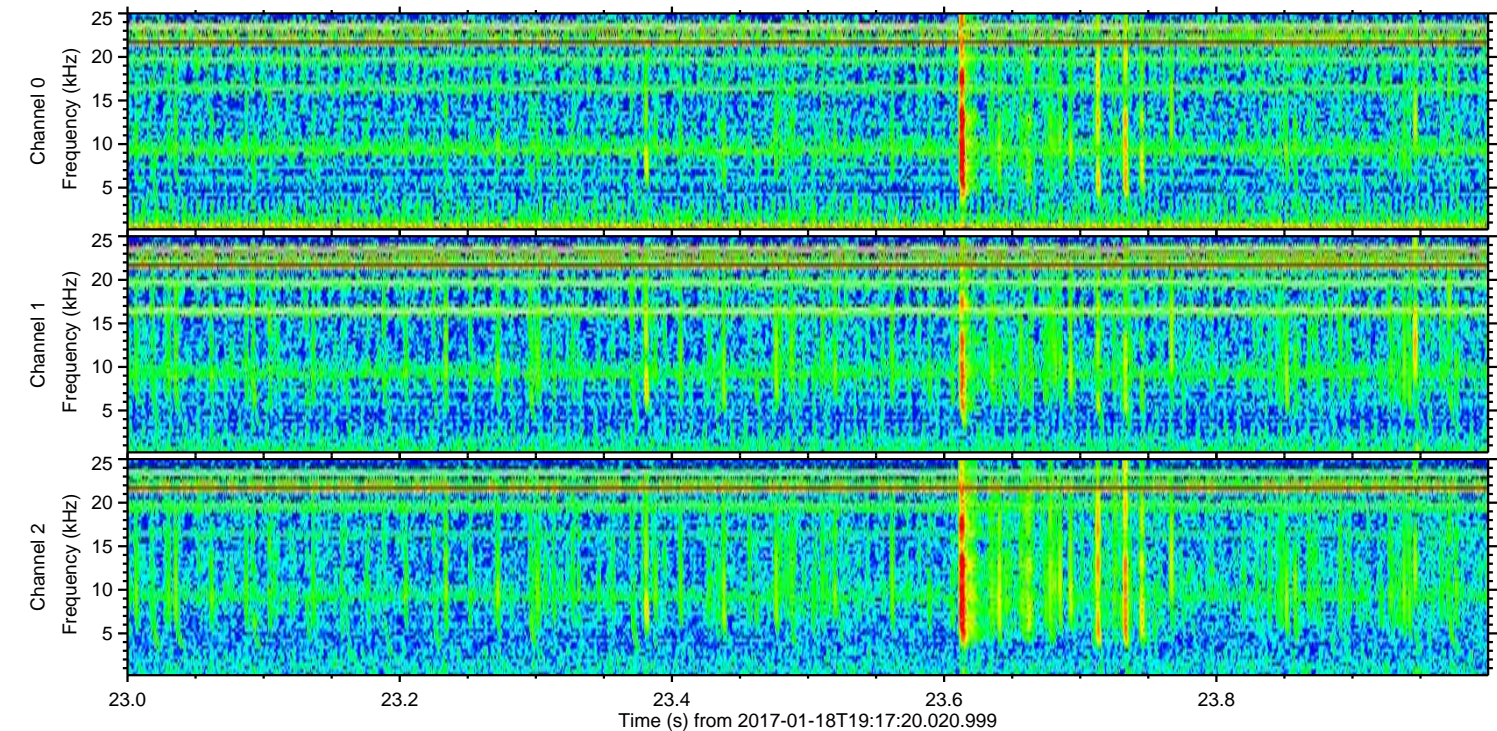
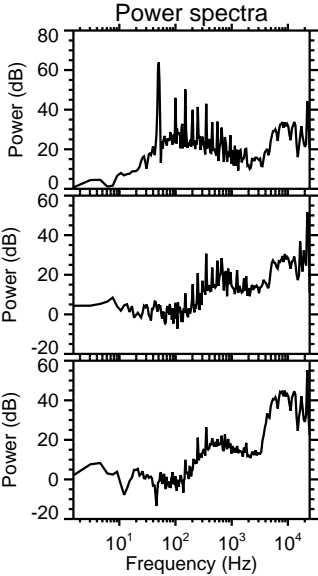
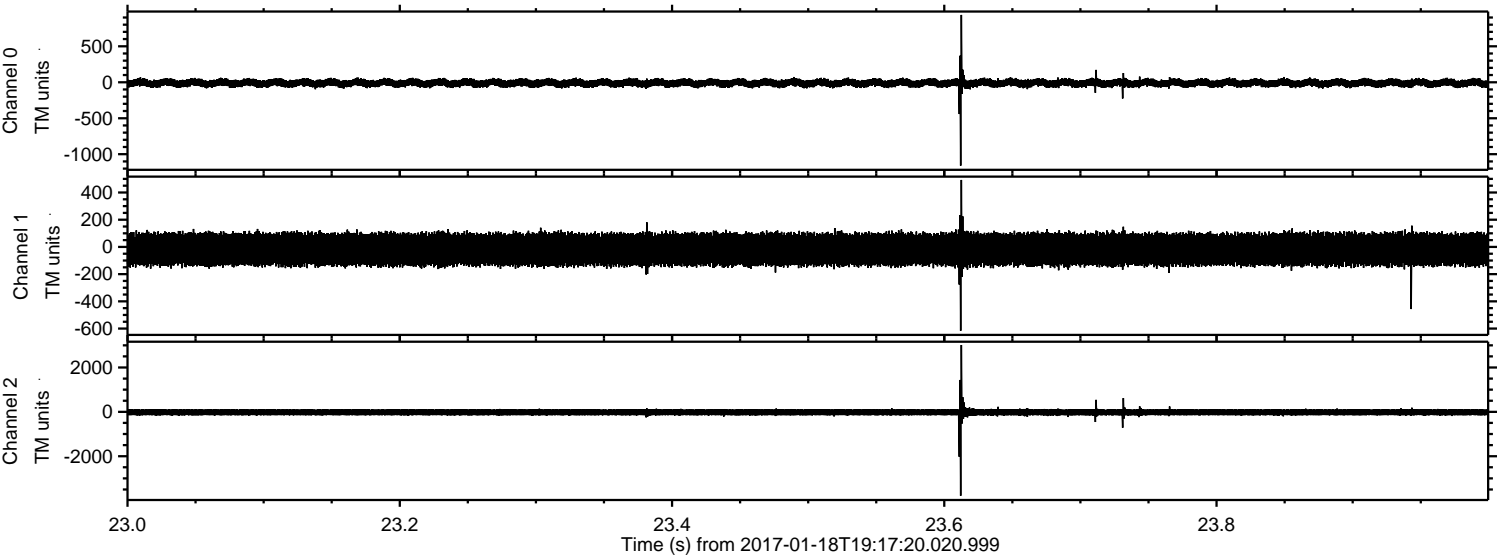

ELMAVAN 3D WAVEFORMS (Measured data sampled at 50 kHz) 51000 packets of 144 samples from 2017-01-18T19:17:20.020.999. Part 105/147

Processed Wed Jan 18 20:25:47 2017 by ELM ver.2012-10-06 from 001__elm20170118_191719__dat00.bin

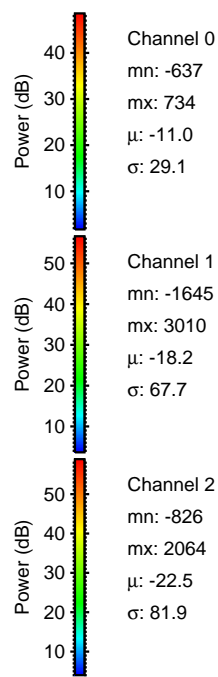
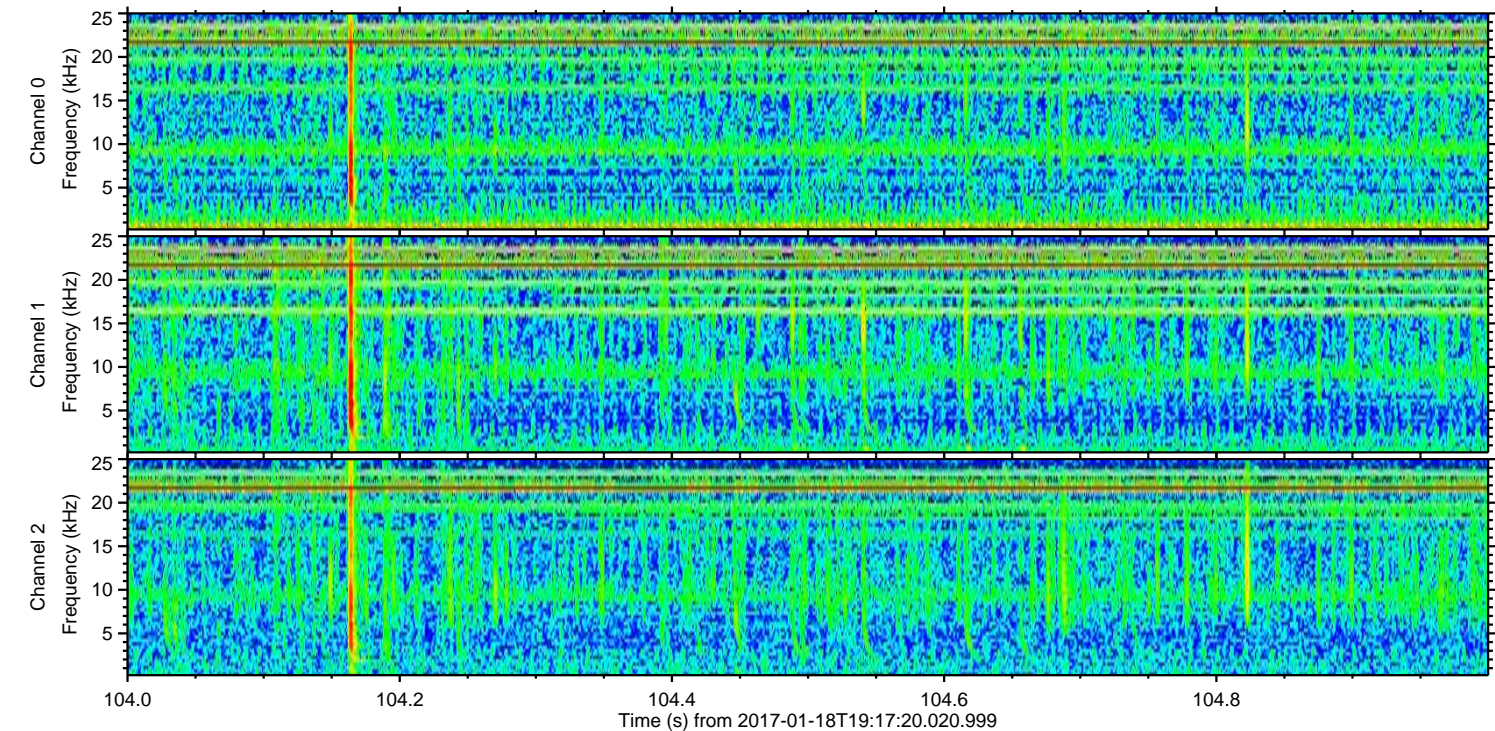
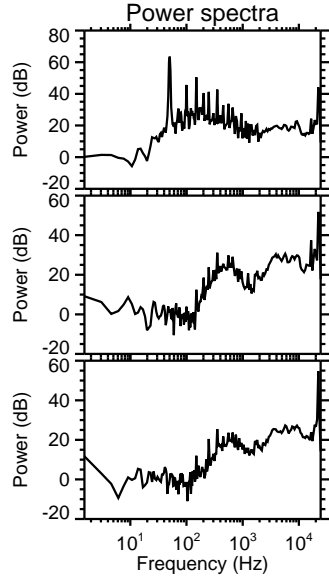
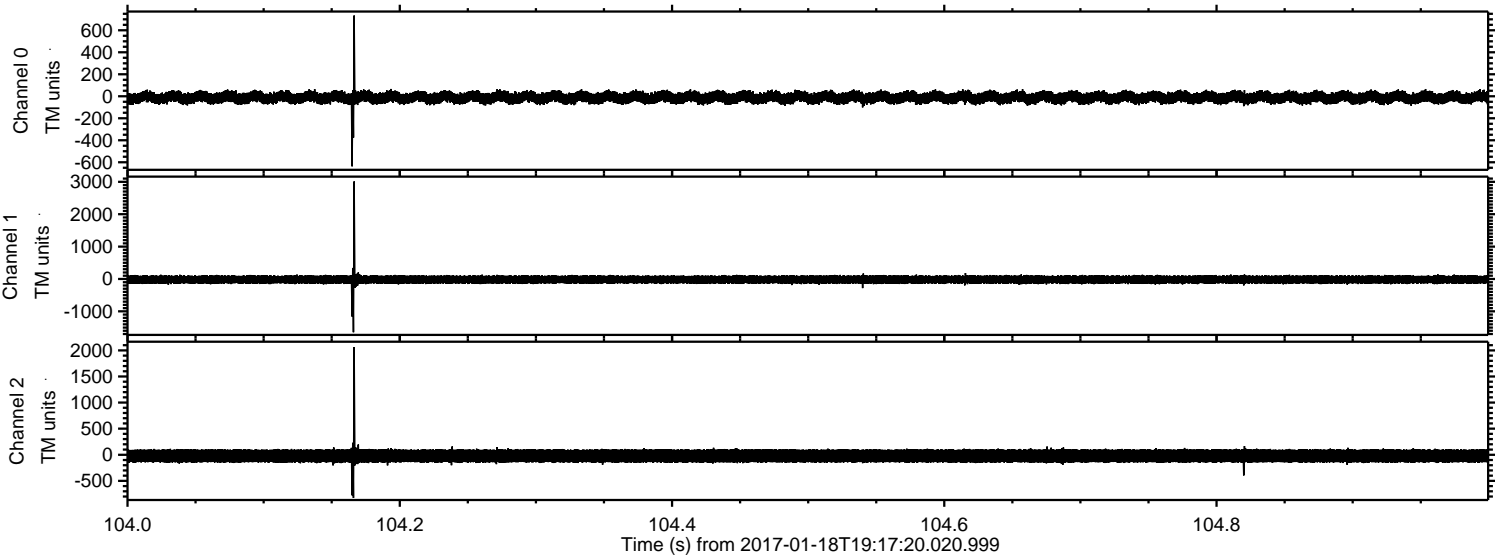

ELMAVAN 3D WAVEFORMS (Measured data sampled at 50 kHz) 51000 packets of 144 samples from 2017-01-18T19:17:20.020.999. Part 134/147

Processed Wed Jan 18 20:25:48 2017 by ELM ver.2012-10-06 from 001__elm20170118_191719__dat00.bin

