

ELMAVAN 3D WAVEFORMS (Measured data sampled at 50 kHz) 51000 packets of 144 samples from 2017-01-18T18:52:19.034.999.

Processed Wed Jan 18 20:00:16 2017 by ELM ver.2012-10-06 from 001__elm20170118_185218__dat00.bin

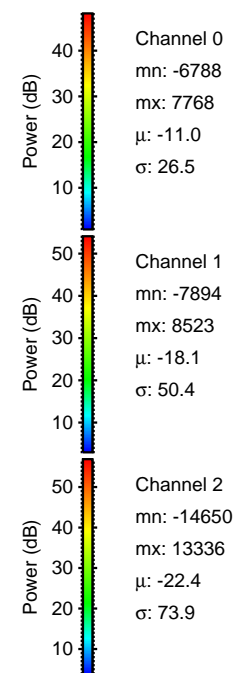

Processed Wed Jan 18 20:00:28 2017 by ELM ver.2012-10-06 from 001__elm20170118_185218__dat00.bin

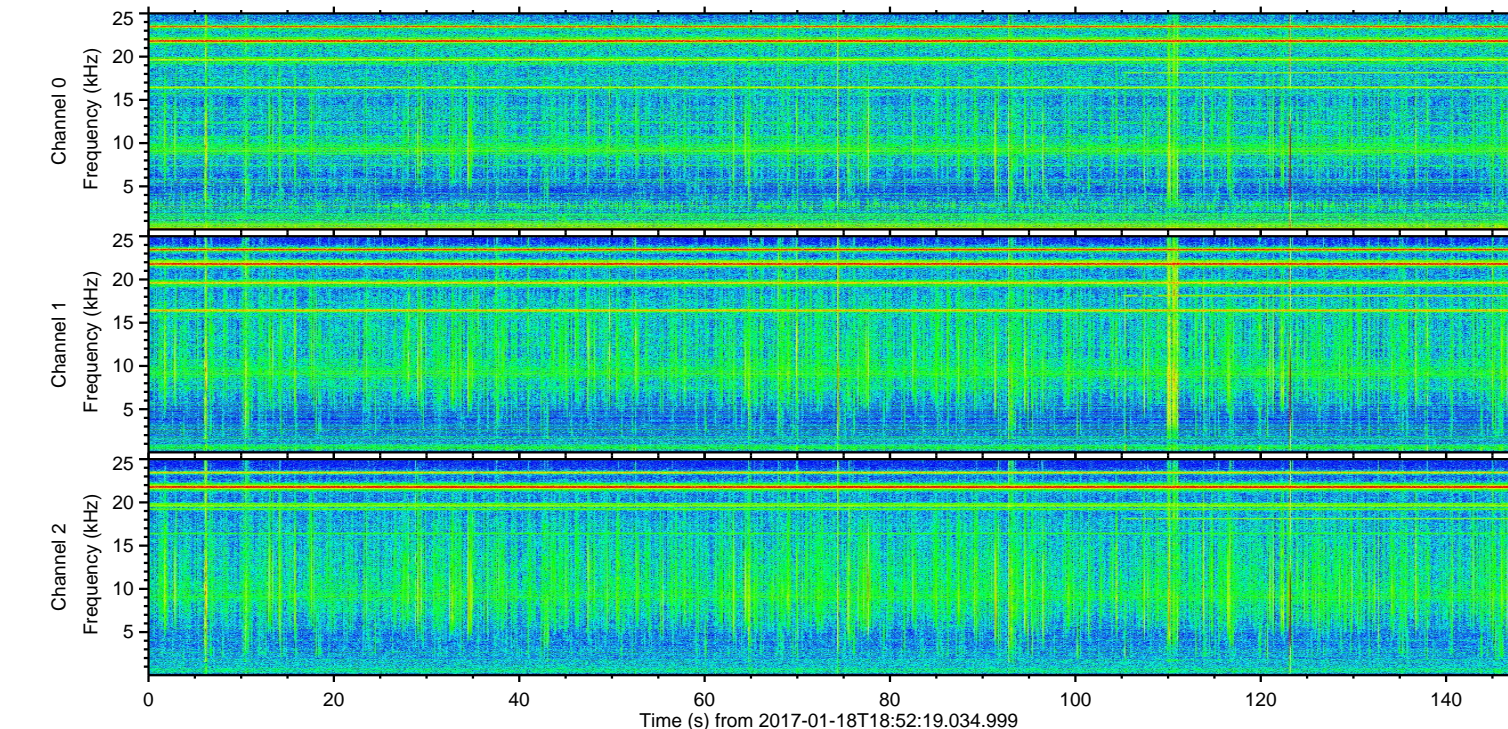
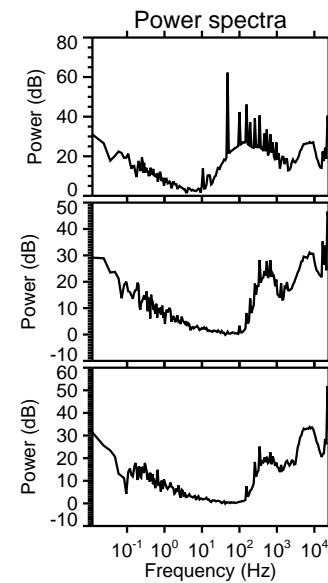
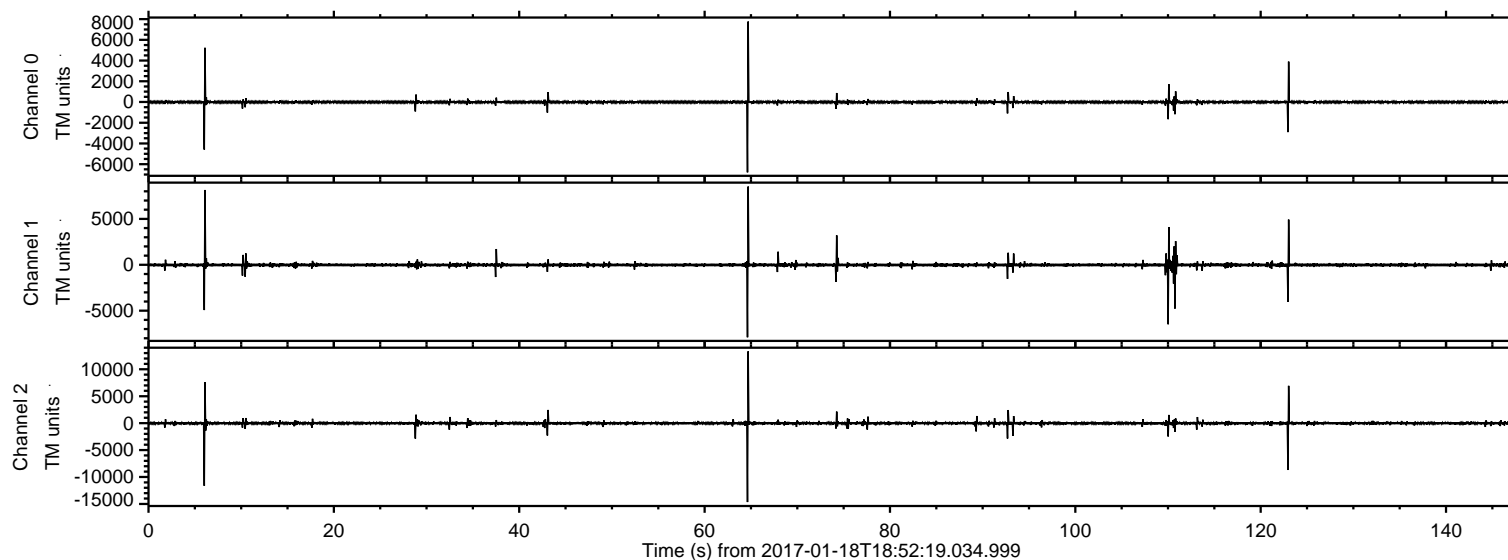
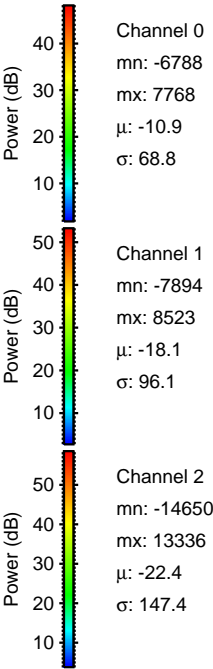
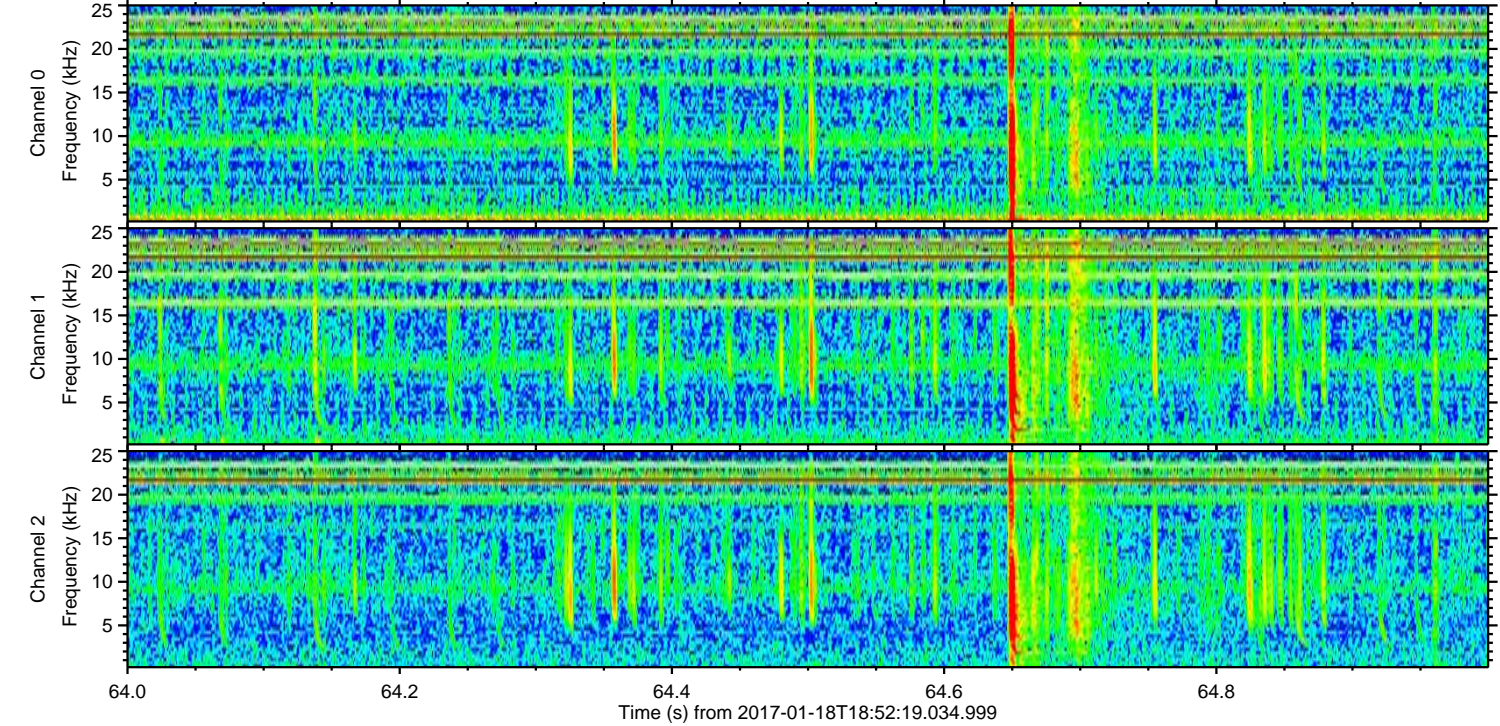
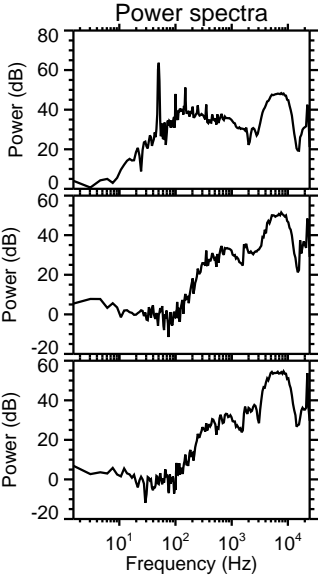
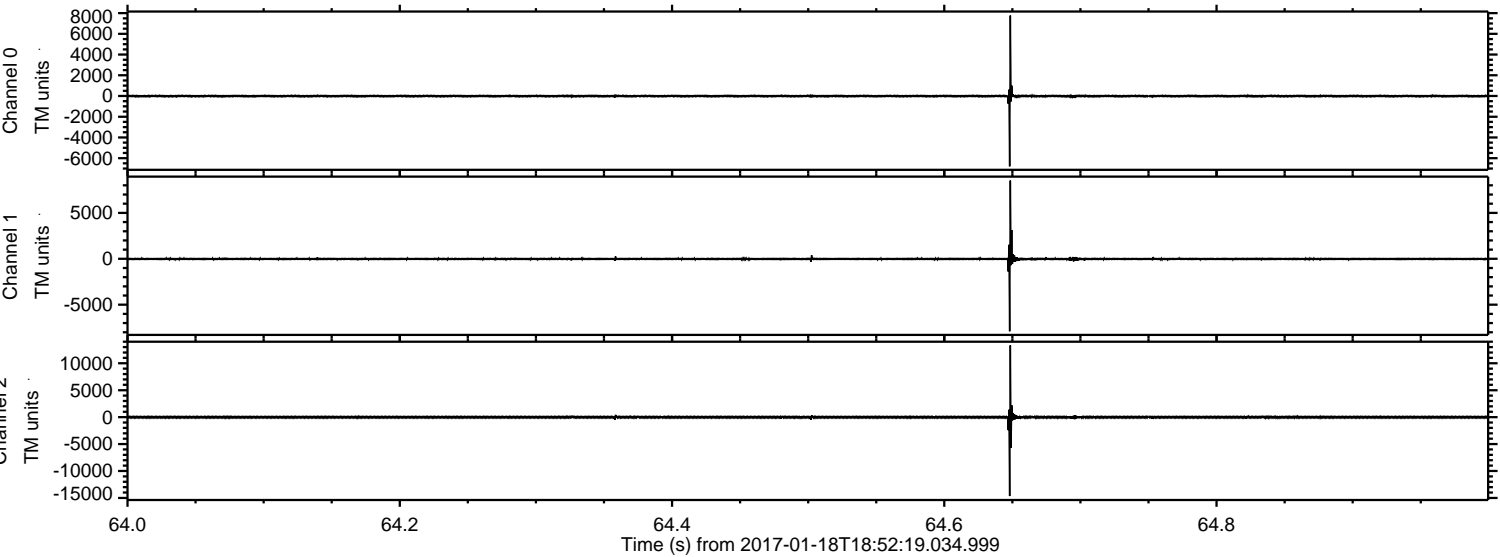

ELMAVAN 3D WAVEFORMS (Measured data sampled at 50 kHz) 51000 packets of 144 samples from 2017-01-18T18:52:19.034.999. Part 7/147

Processed Wed Jan 18 20:00:29 2017 by ELM ver.2012-10-06 from 001__elm20170118_185218__dat00.bin

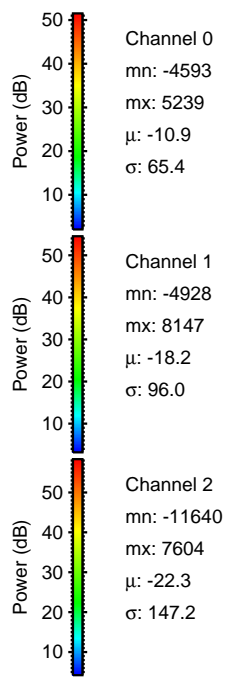
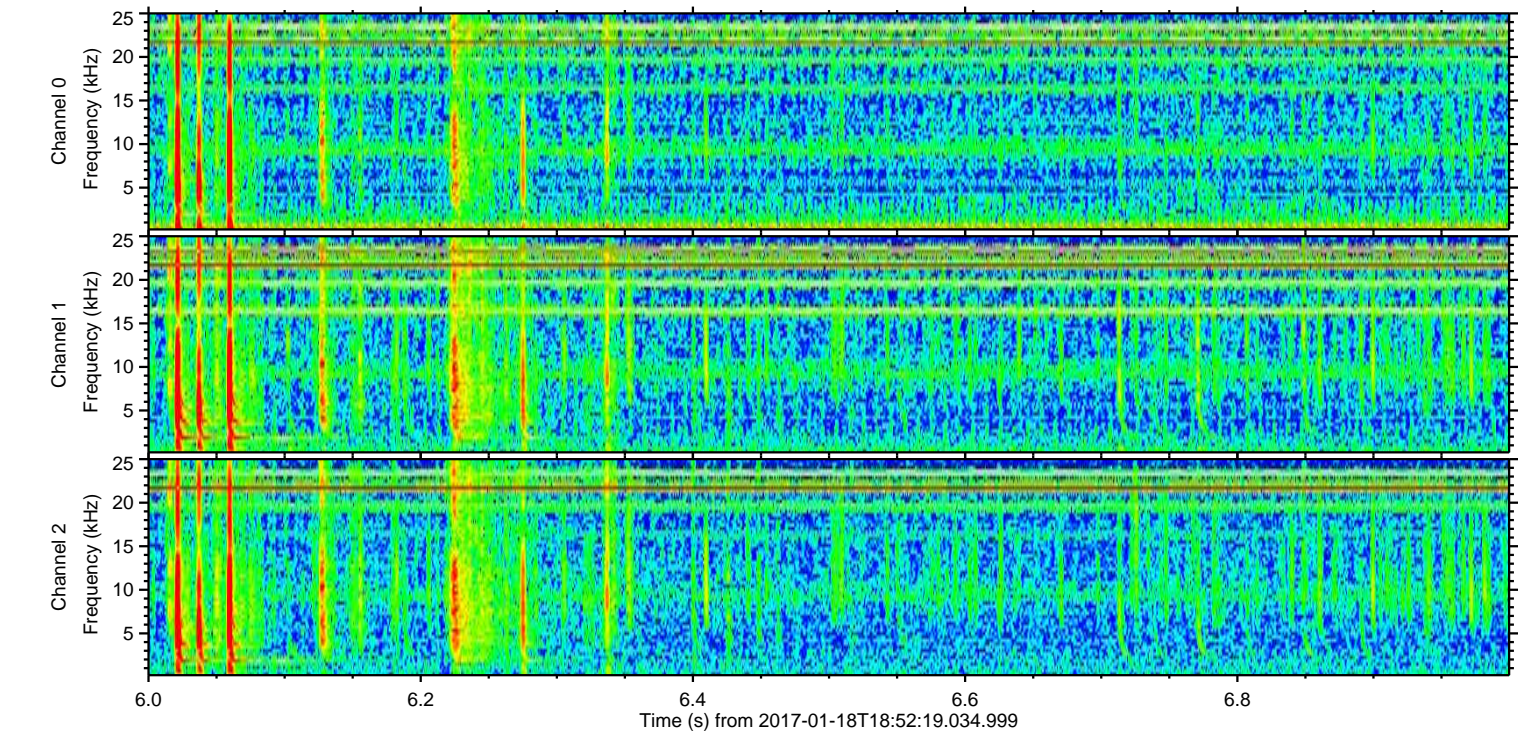
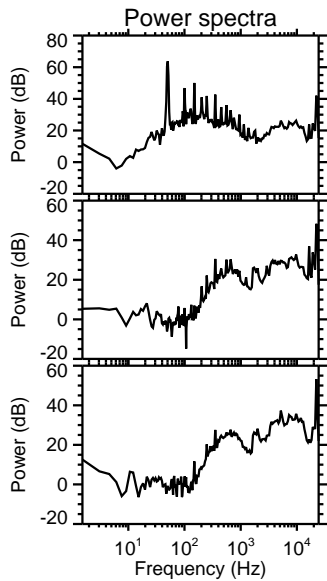
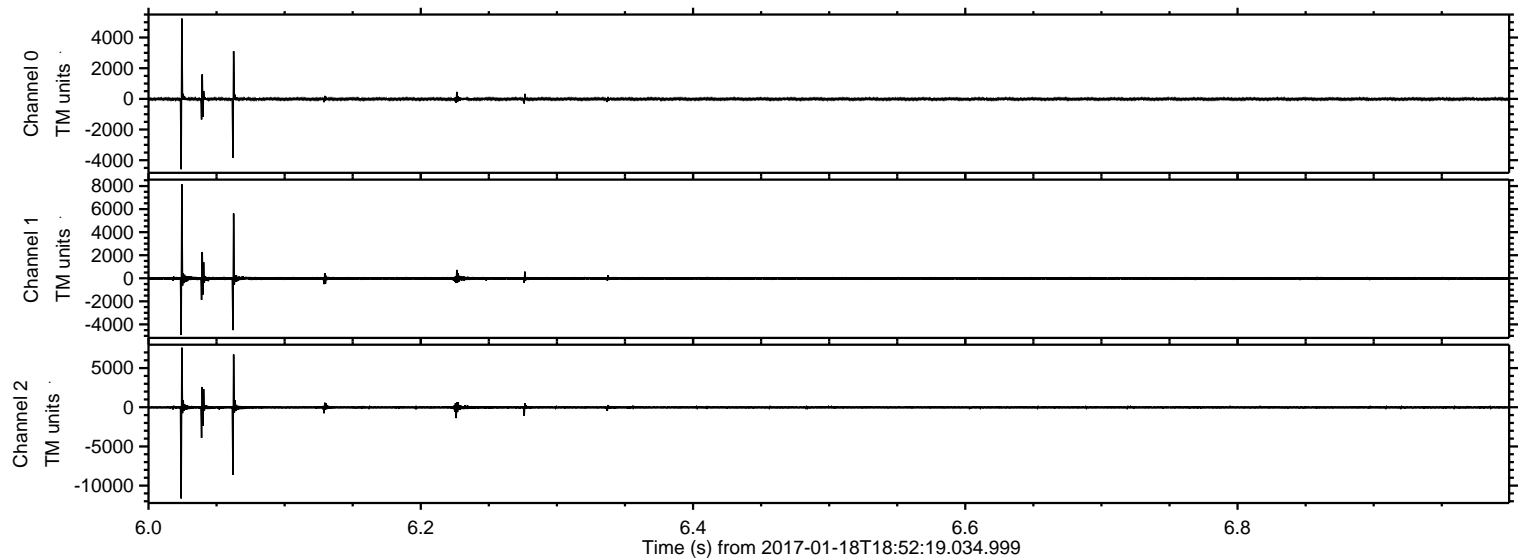

ELMAVAN 3D WAVEFORMS (Measured data sampled at 50 kHz) 51000 packets of 144 samples from 2017-01-18T18:52:19.034.999. Part 124/147

Processed Wed Jan 18 20:00:30 2017 by ELM ver.2012-10-06 from 001__elm20170118_185218__dat00.bin

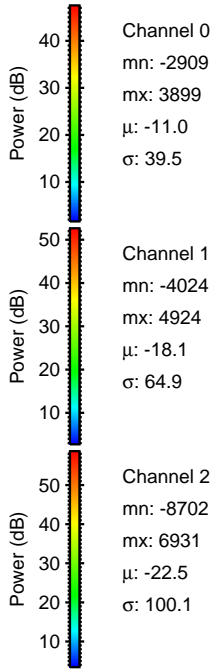
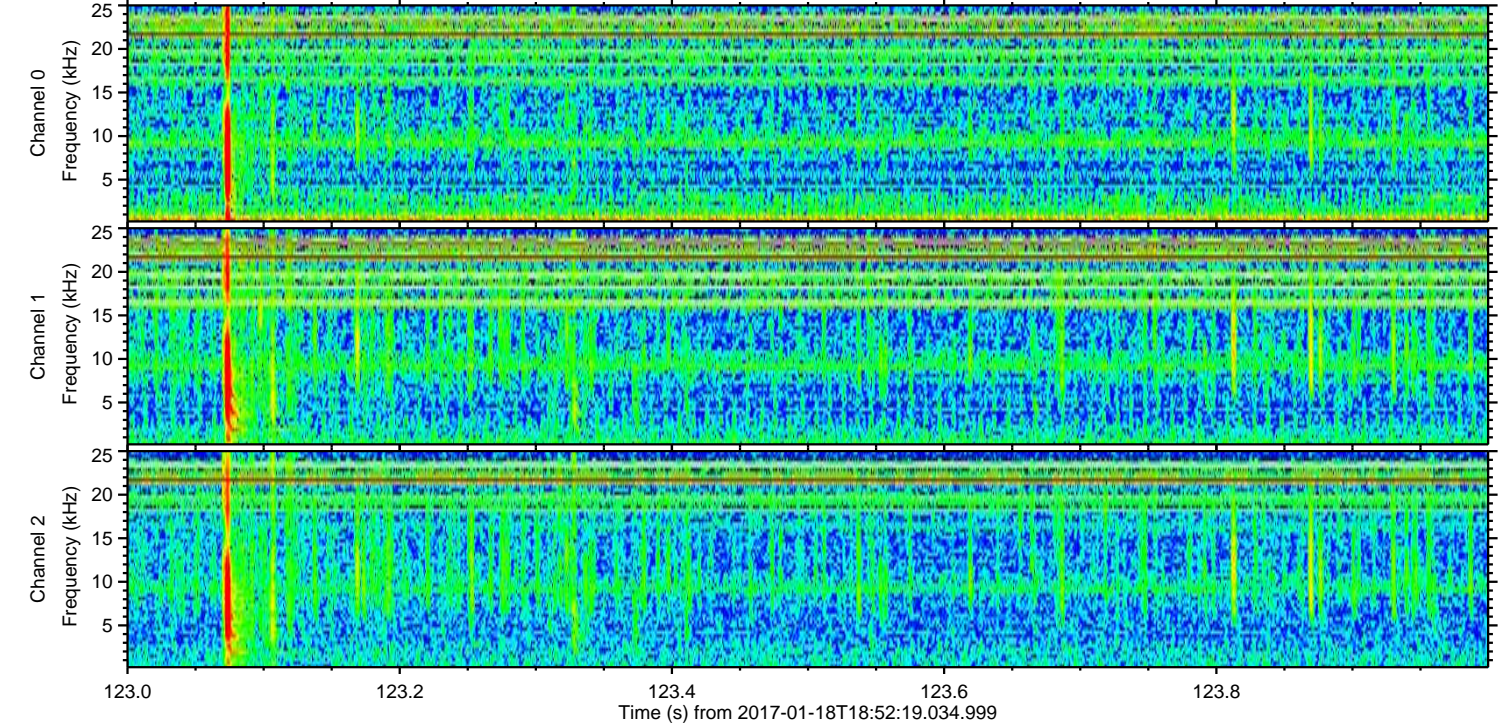
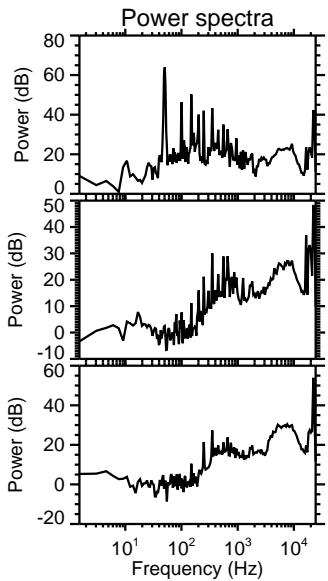
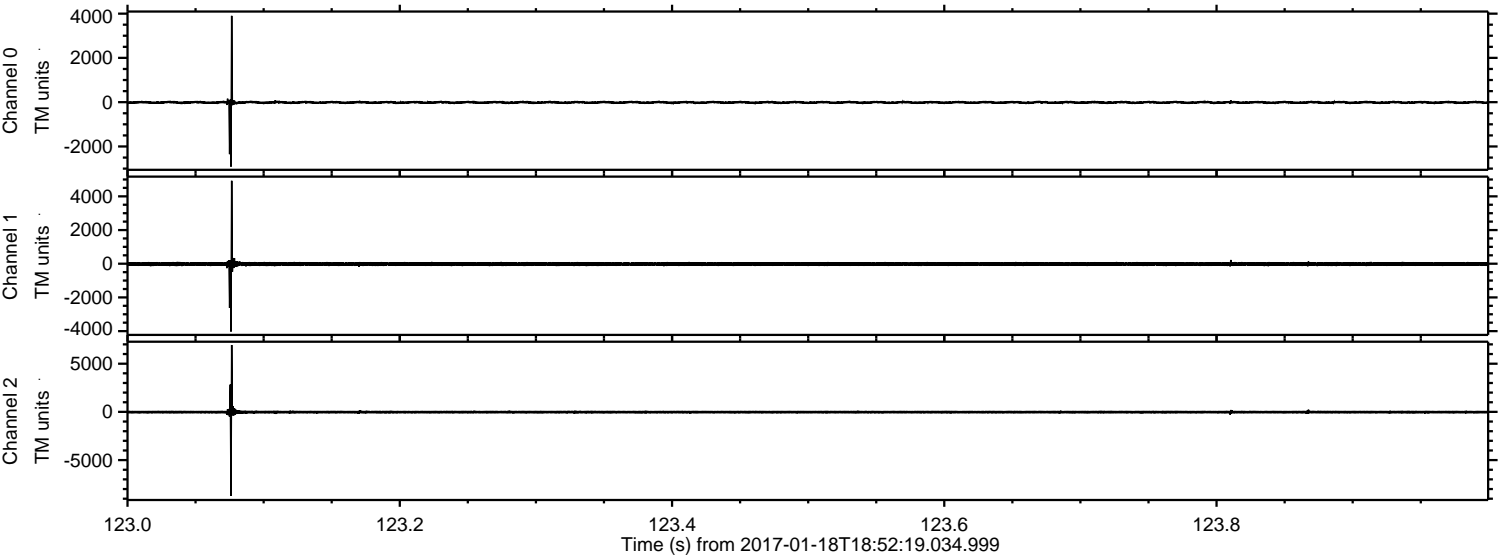

Channel 0
mn: -2909
mx: 3899
 μ : -11.0
 σ : 39.5

Channel 1
mn: -4024
mx: 4924
 μ : -18.1
 σ : 64.9

Channel 2
mn: -8702
mx: 6931
 μ : -22.5
 σ : 100.1

ELMAVAN 3D WAVEFORMS (Measured data sampled at 50 kHz) 51000 packets of 144 samples from 2017-01-18T18:52:19.034.999. Part 111/147

Processed Wed Jan 18 20:00:31 2017 by ELM ver.2012-10-06 from 001__elm20170118_185218__dat00.bin

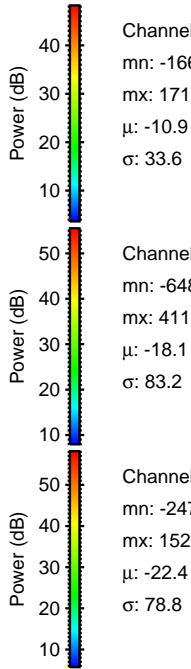
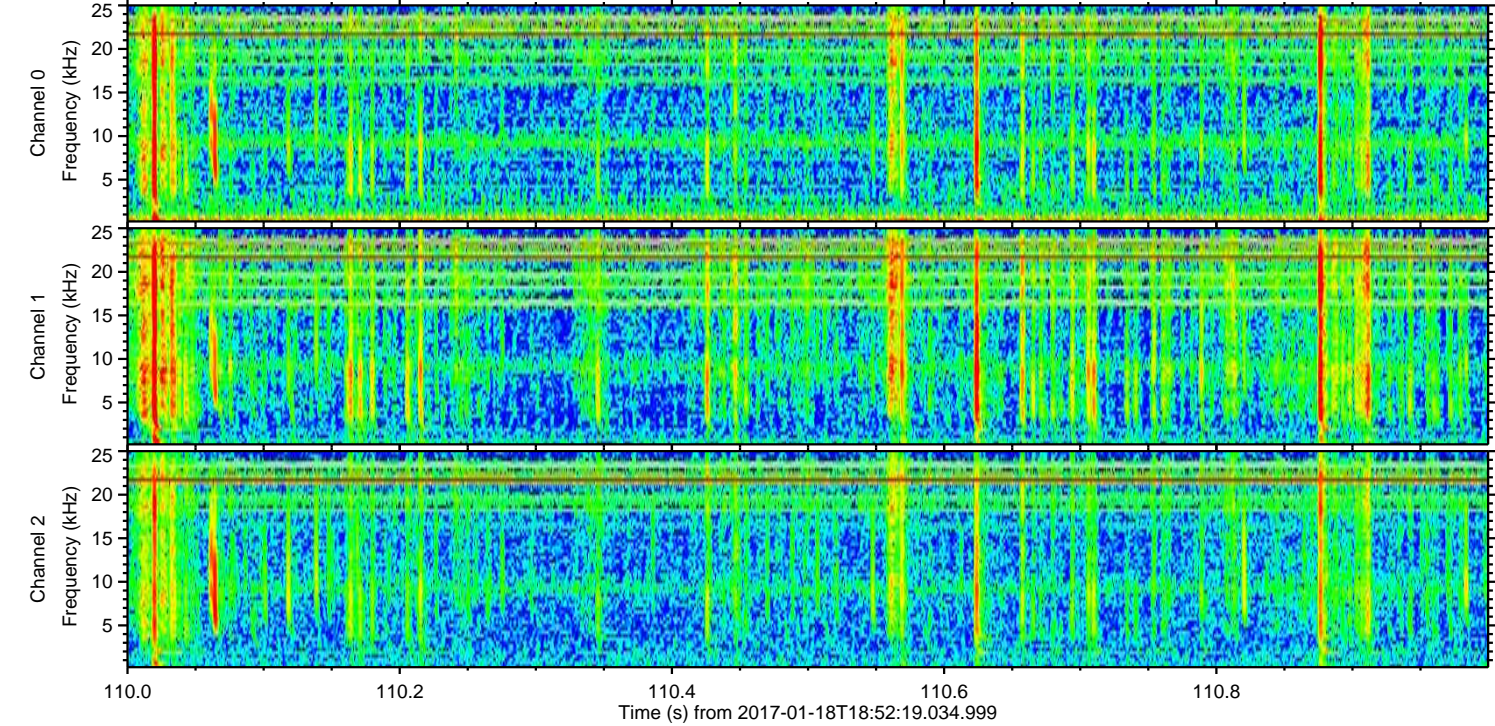
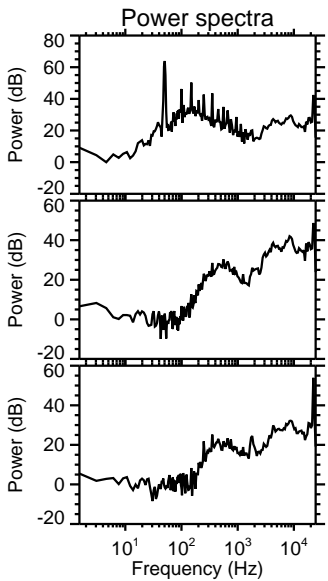
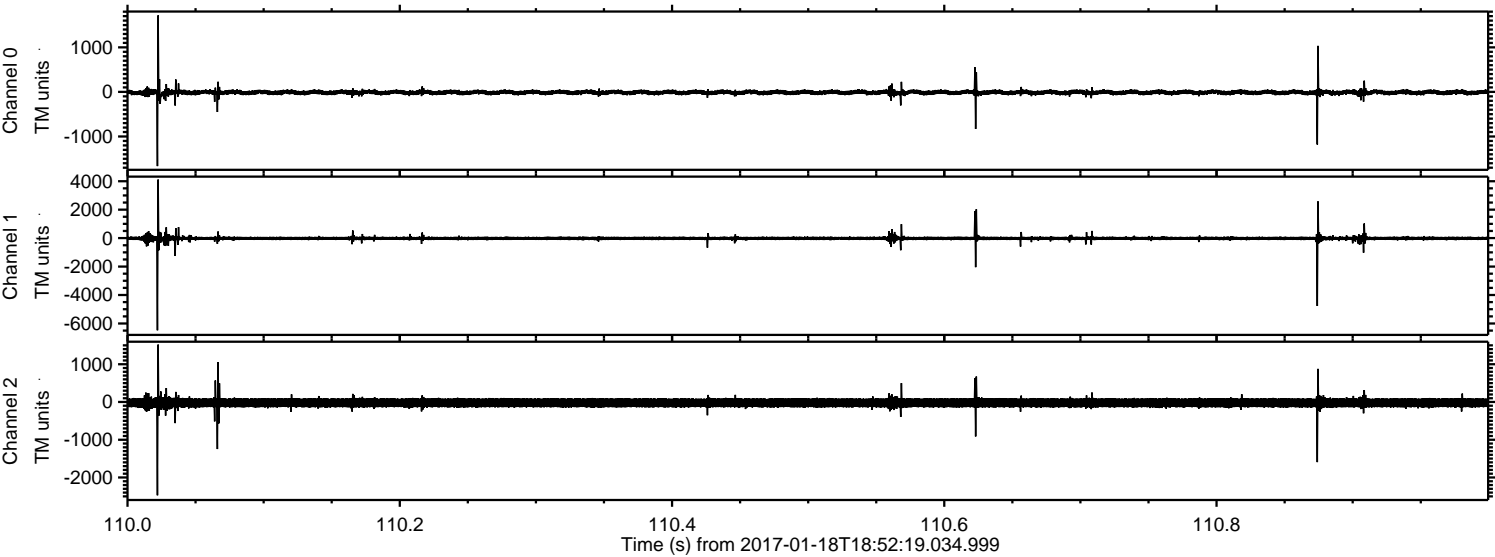

Processed Wed Jan 18 20:00:32 2017 by ELM ver.2012-10-06 from 001__elm20170118_185218__dat00.bin

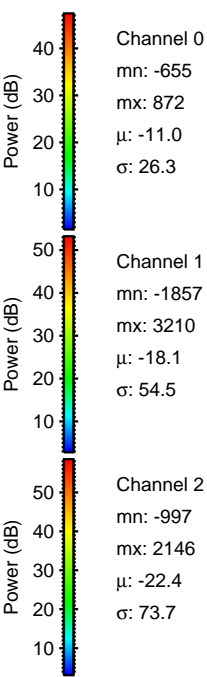
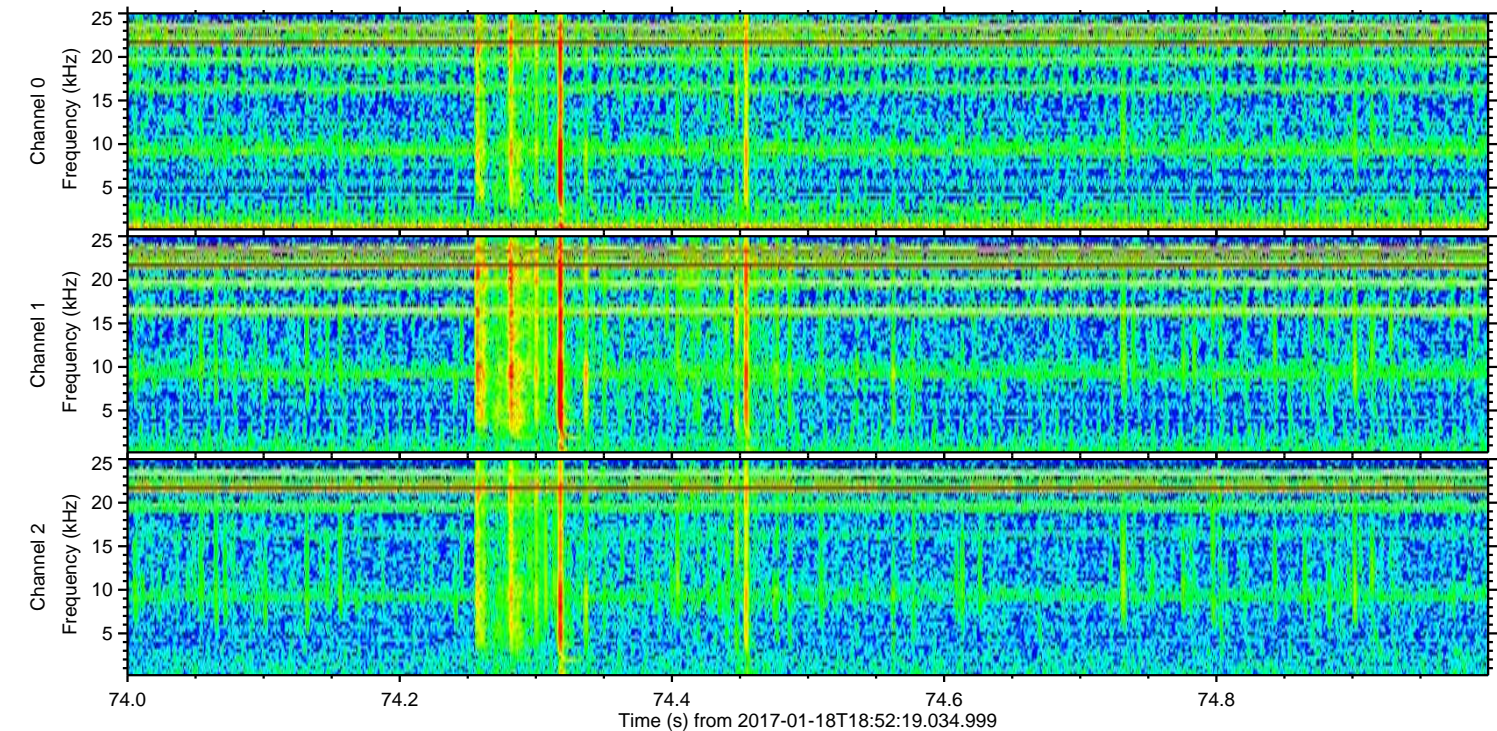
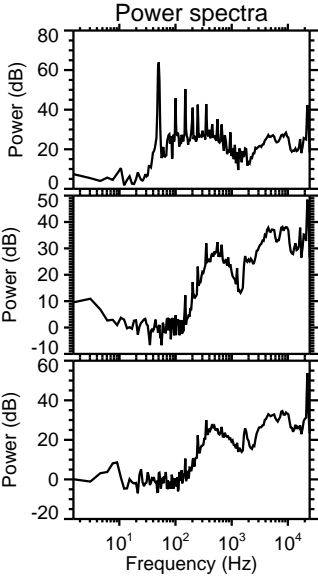
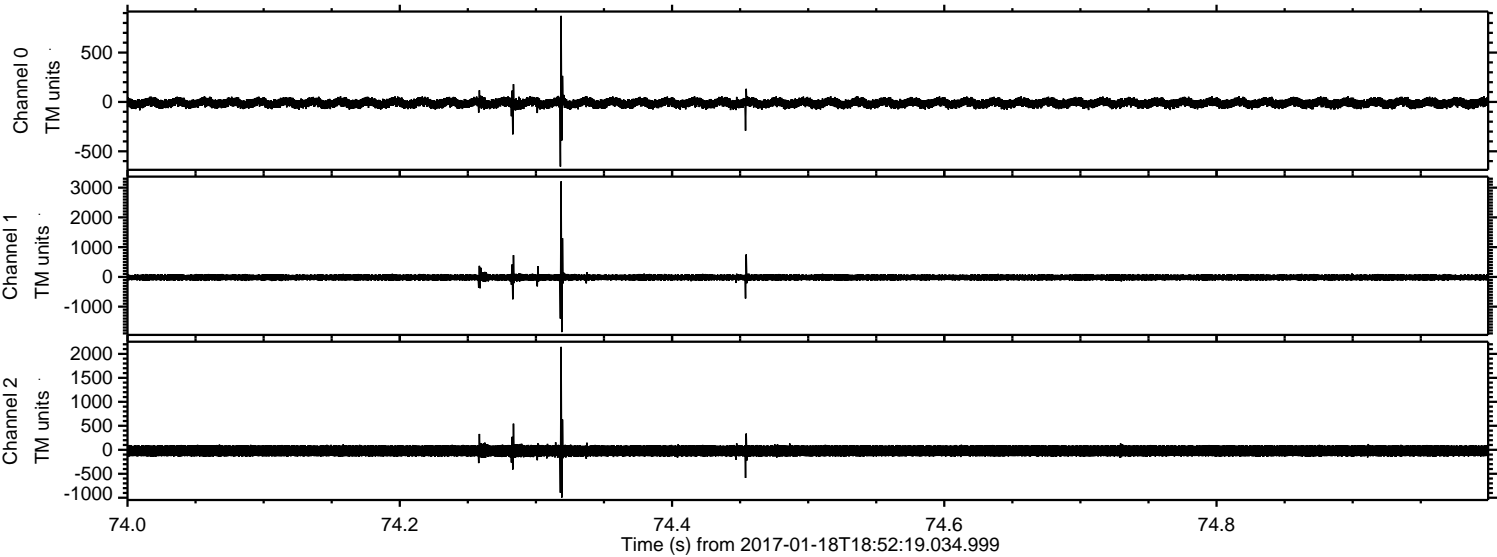

Processed Wed Jan 18 20:00:33 2017 by ELM ver.2012-10-06 from 001__elm20170118_185218__dat00.bin

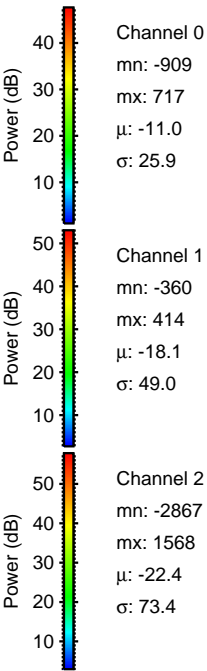
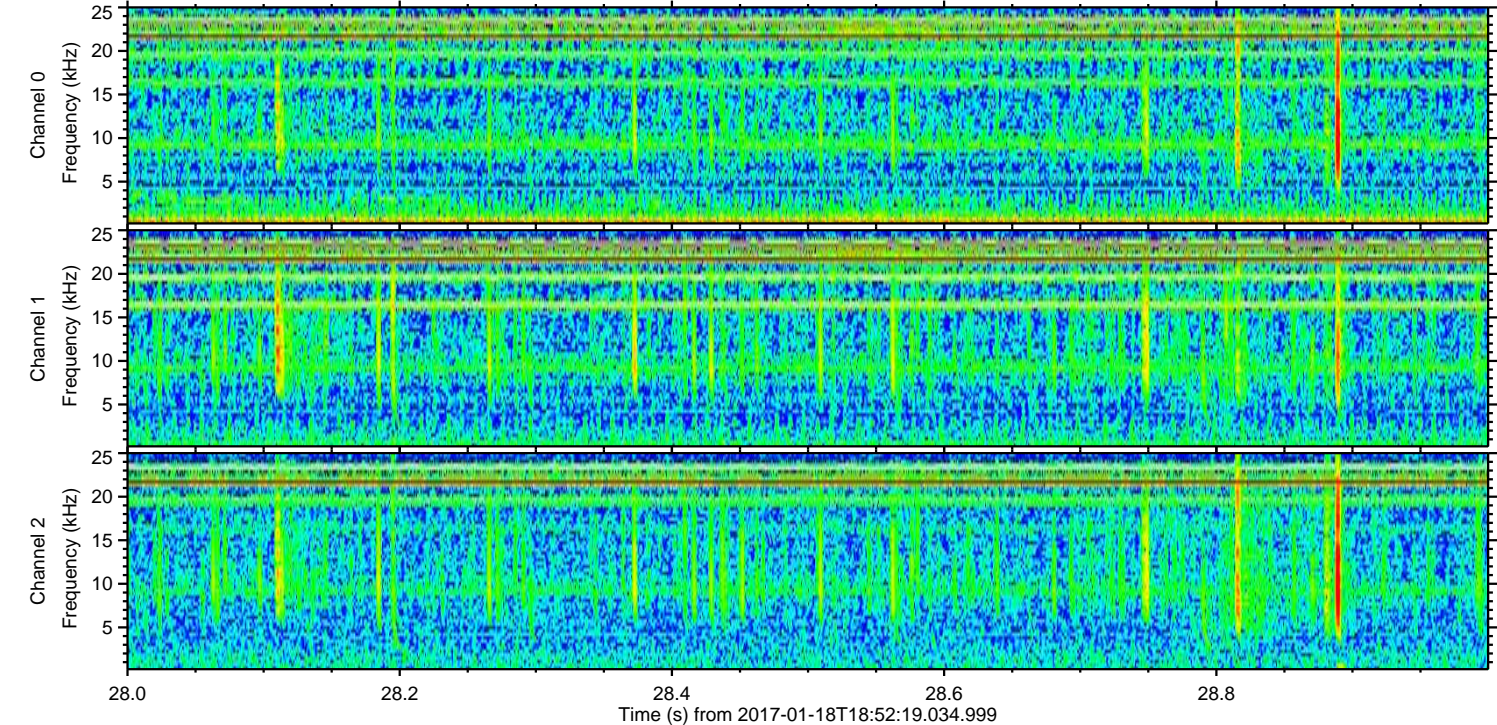
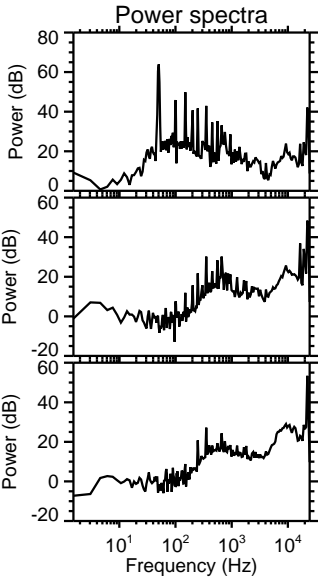
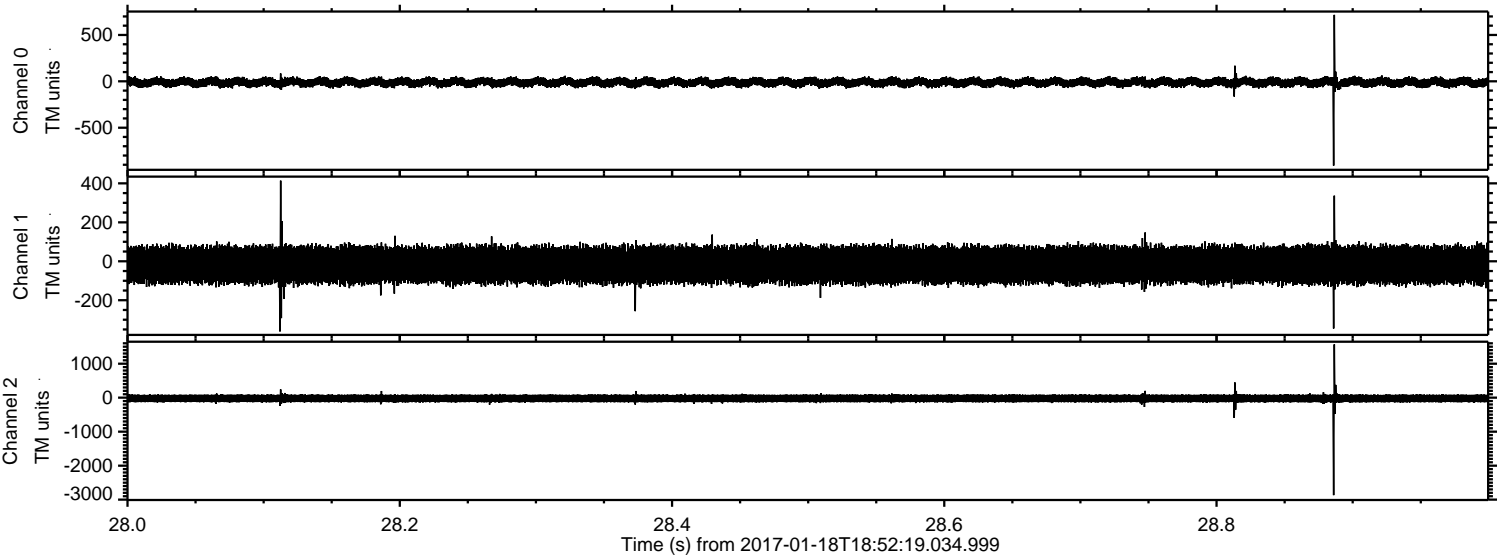

ELMAVAN 3D WAVEFORMS (Measured data sampled at 50 kHz) 51000 packets of 144 samples from 2017-01-18T18:52:19.034.999. Part 93/147

Processed Wed Jan 18 20:00:33 2017 by ELM ver.2012-10-06 from 001__elm20170118_185218__dat00.bin

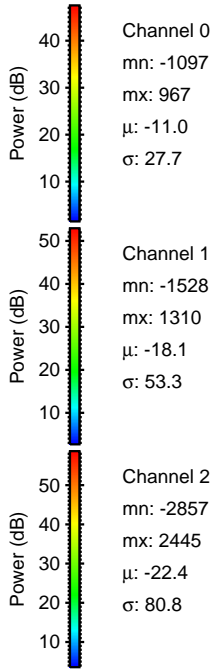
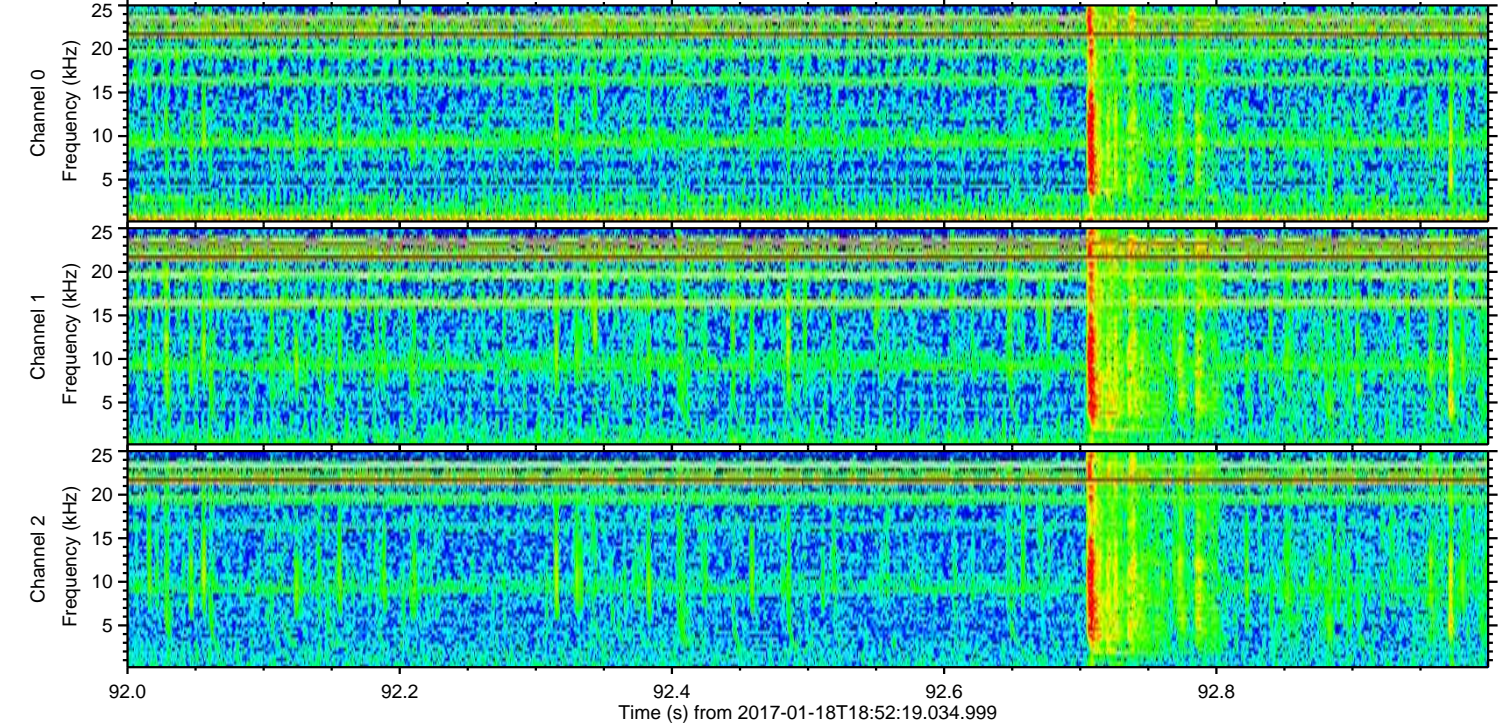
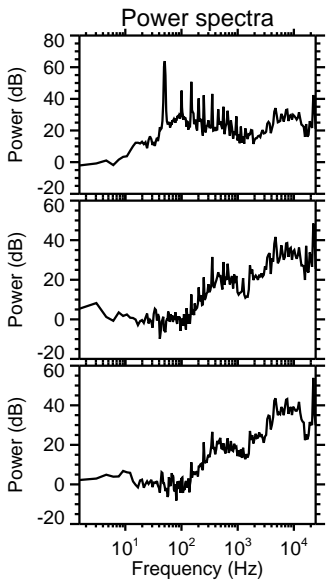
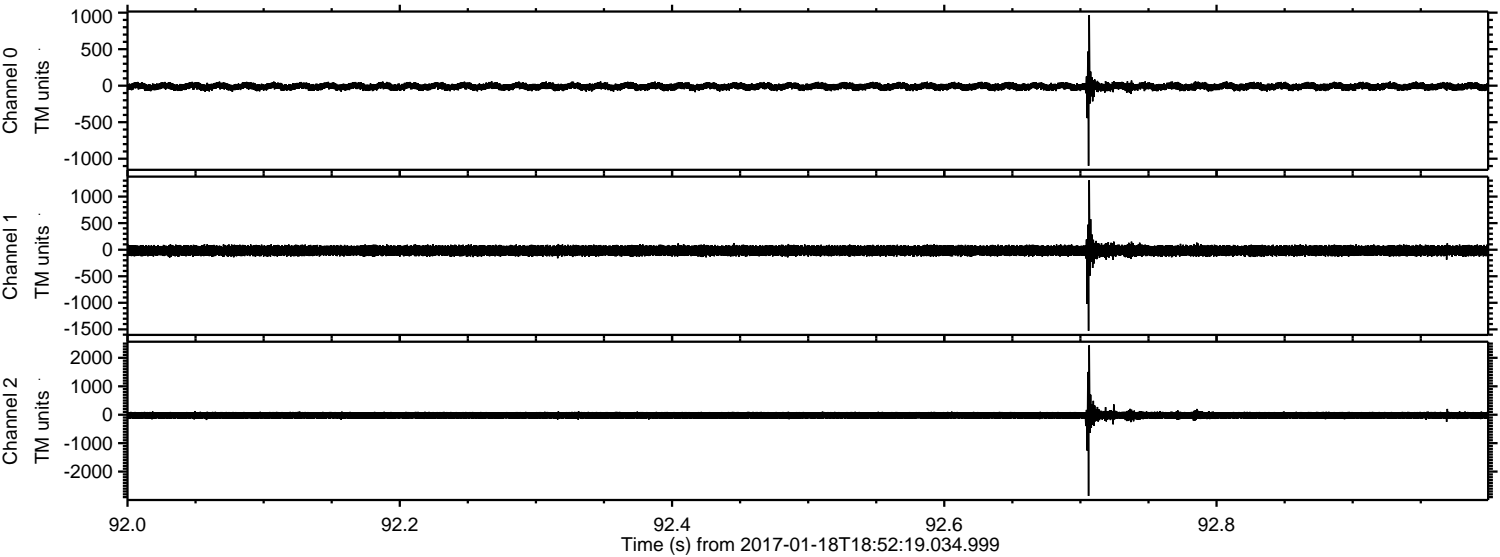

Channel 0
mn: -1097
mx: 967
 μ : -11.0
 σ : 27.7

Channel 1
mn: -1528
mx: 1310
 μ : -18.1
 σ : 53.3

Channel 2
mn: -2857
mx: 2445
 μ : -22.4
 σ : 80.8

ELMAVAN 3D WAVEFORMS (Measured data sampled at 50 kHz) 51000 packets of 144 samples from 2017-01-18T18:52:19.034.999. Part 44/147

Processed Wed Jan 18 20:00:34 2017 by ELM ver.2012-10-06 from 001__elm20170118_185218__dat00.bin

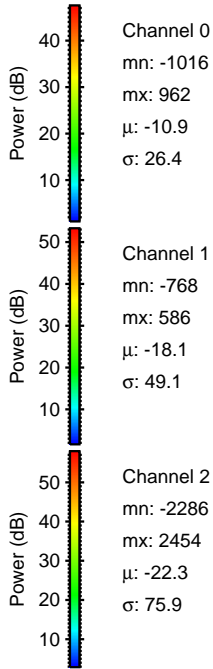
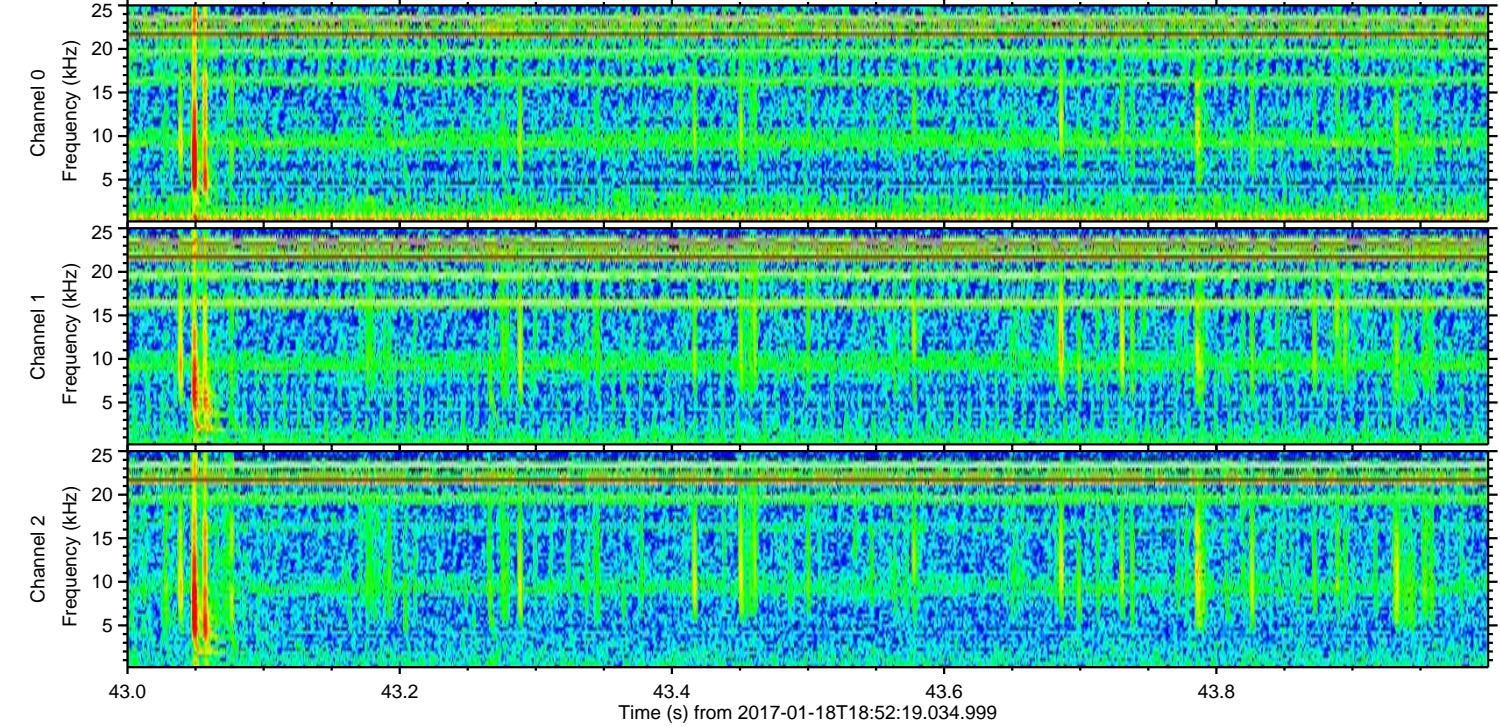
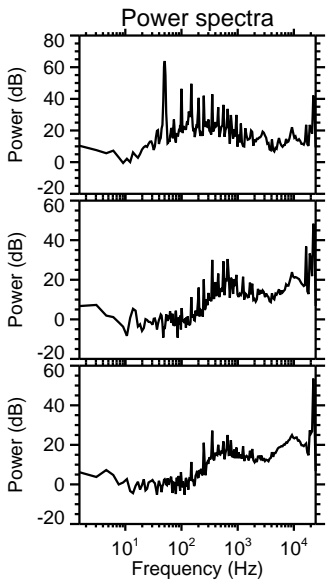
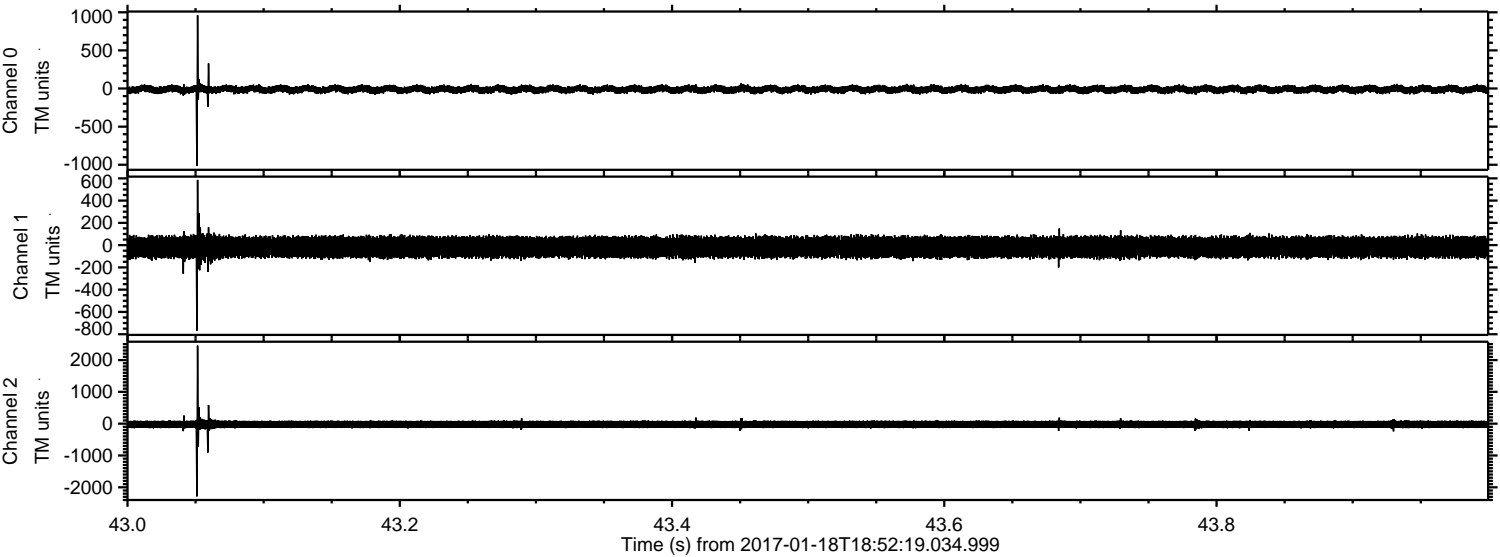

Channel 0
mn: -1016
mx: 962
 μ : -10.9
 σ : 26.4

Channel 1
mn: -768
mx: 586
 μ : -18.1
 σ : 49.1

Channel 2
mn: -2286
mx: 2454
 μ : -22.3
 σ : 75.9

Processed Wed Jan 18 20:00:35 2017 by ELM ver.2012-10-06 from 001__elm20170118_185218__dat00.bin

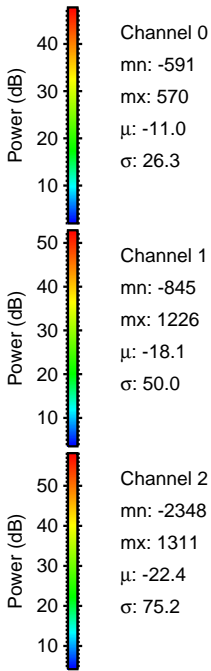
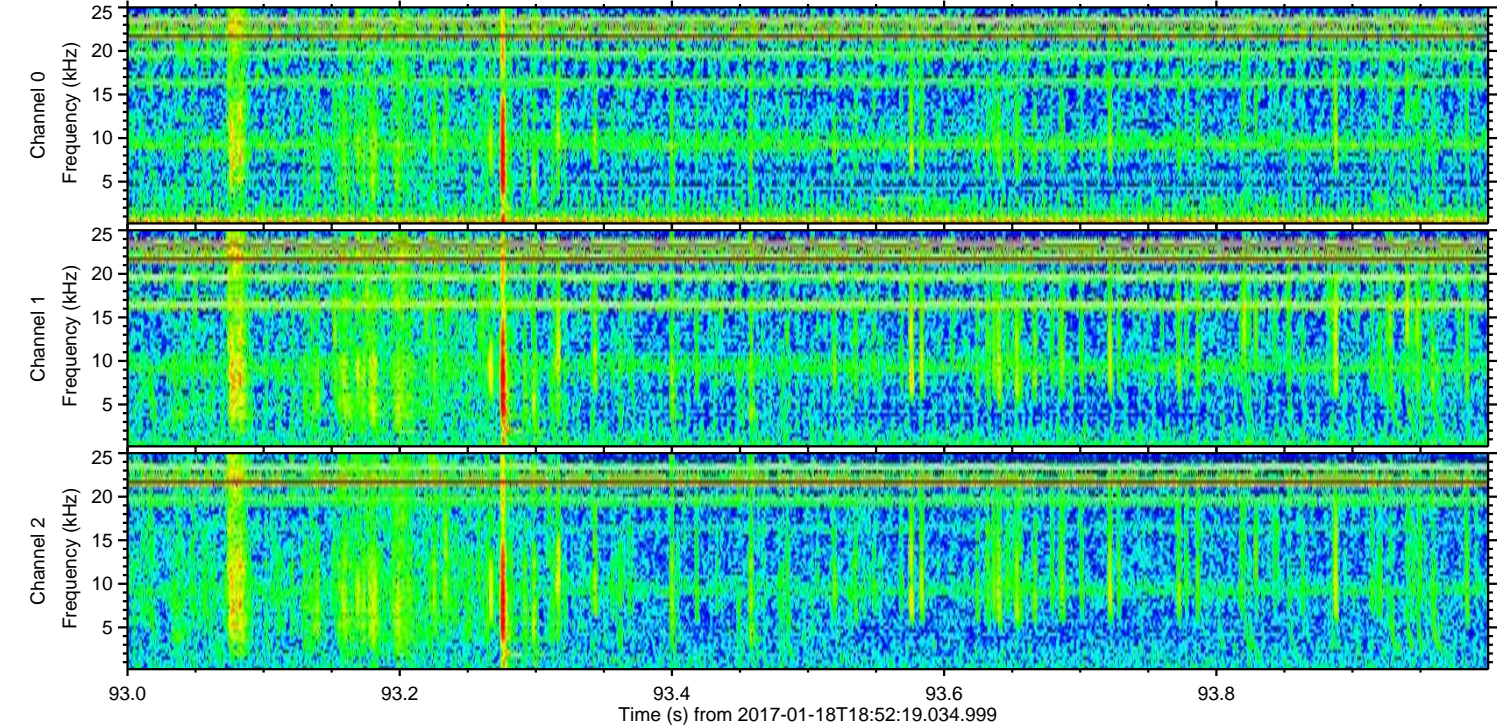
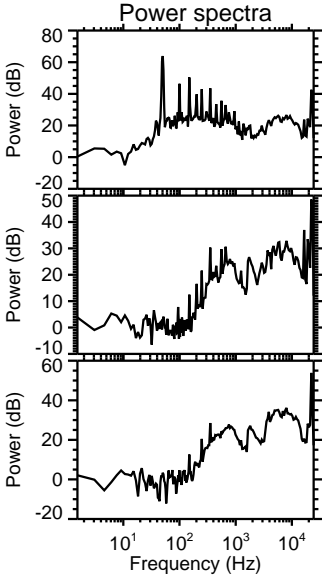
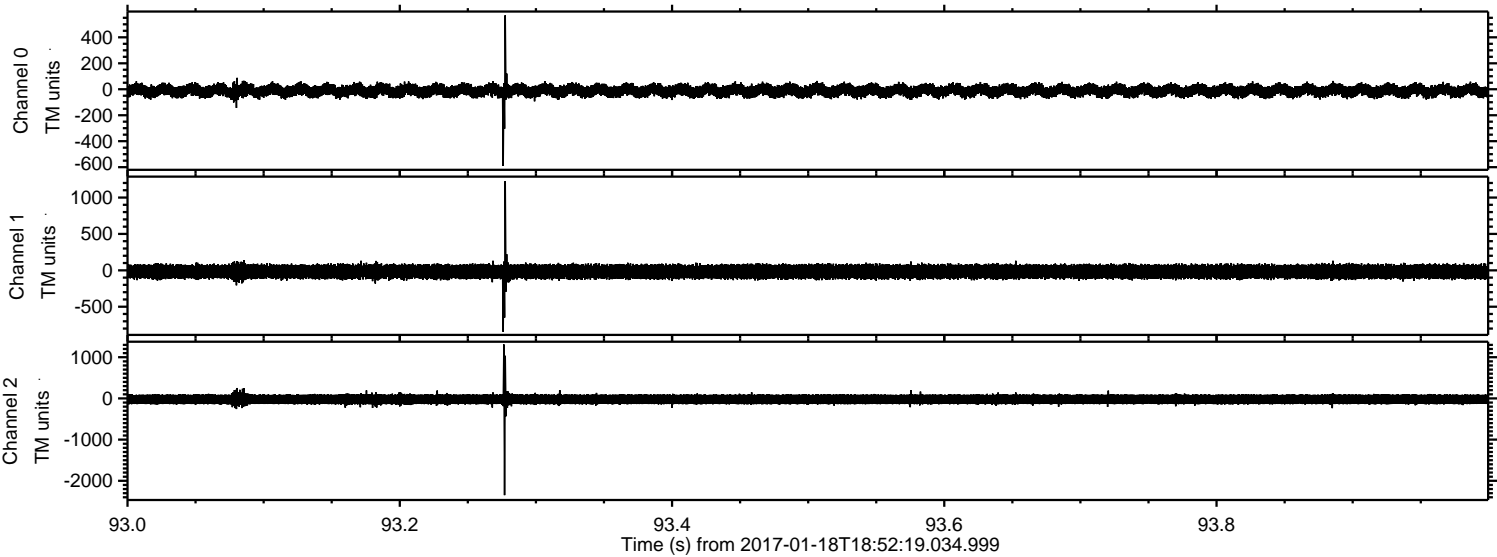

Processed Wed Jan 18 20:00:36 2017 by ELM ver.2012-10-06 from 001__elm20170118_185218__dat00.bin

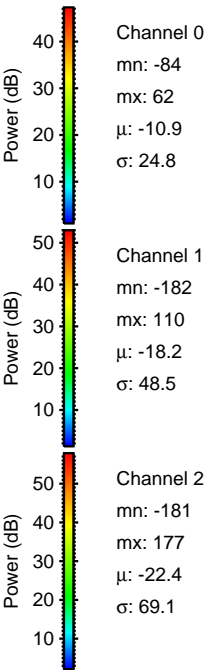
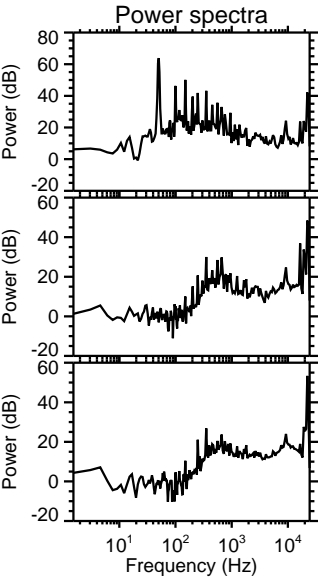
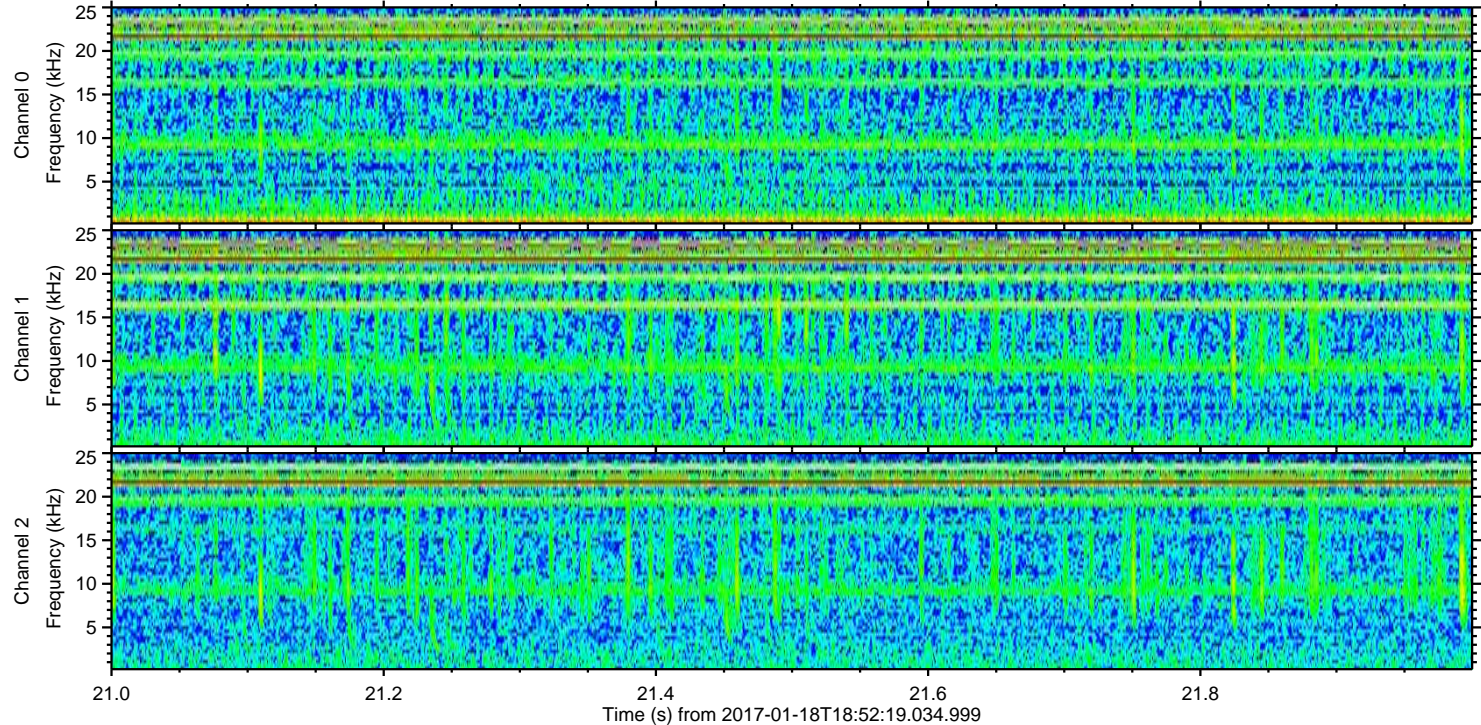
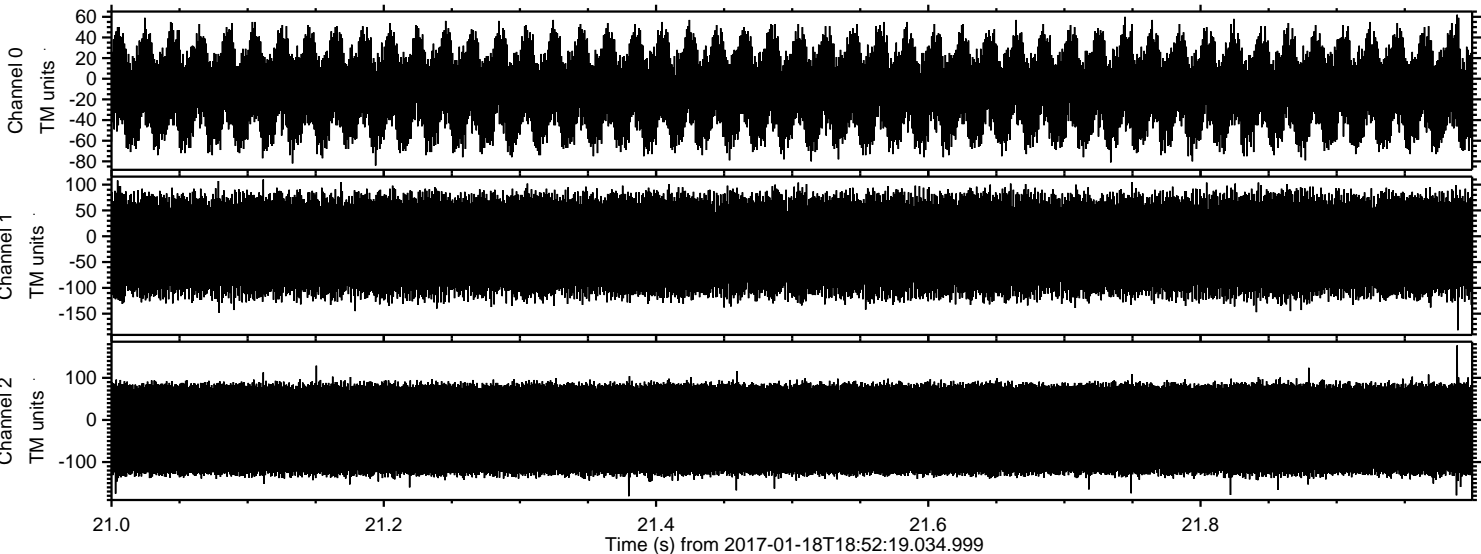

Channel 0
mn: -84
mx: 62
 μ : -10.9
 σ : 24.8

Channel 1
mn: -182
mx: 110
 μ : -18.2
 σ : 48.5

Channel 2
mn: -181
mx: 177
 μ : -22.4
 σ : 69.1