

ELMAVAN 3D WAVEFORMS (Measured data sampled at 50 kHz) 51000 packets of 144 samples from 2017-01-18T17:47:16.453.000.

Processed Wed Jan 18 18:54:41 2017 by ELM ver.2012-10-06 from 001__elm20170118_174715__dat00.bin

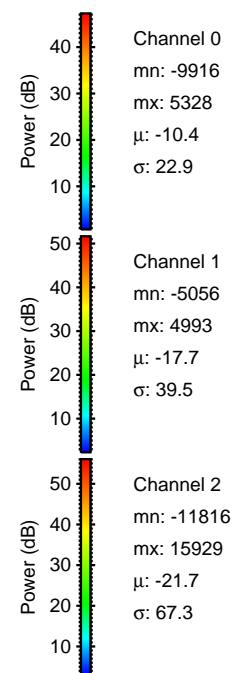
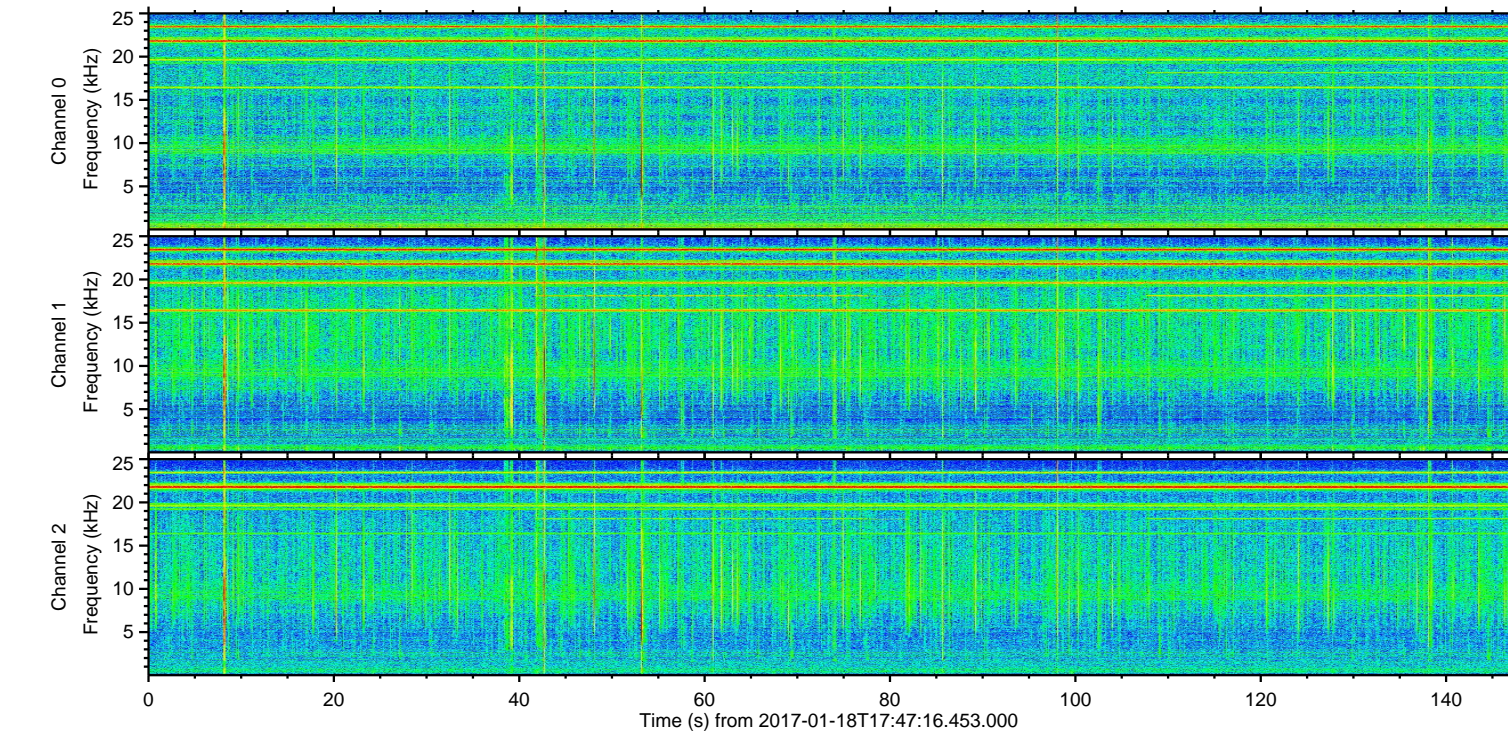
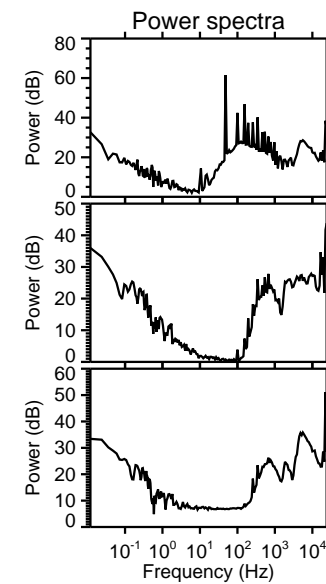
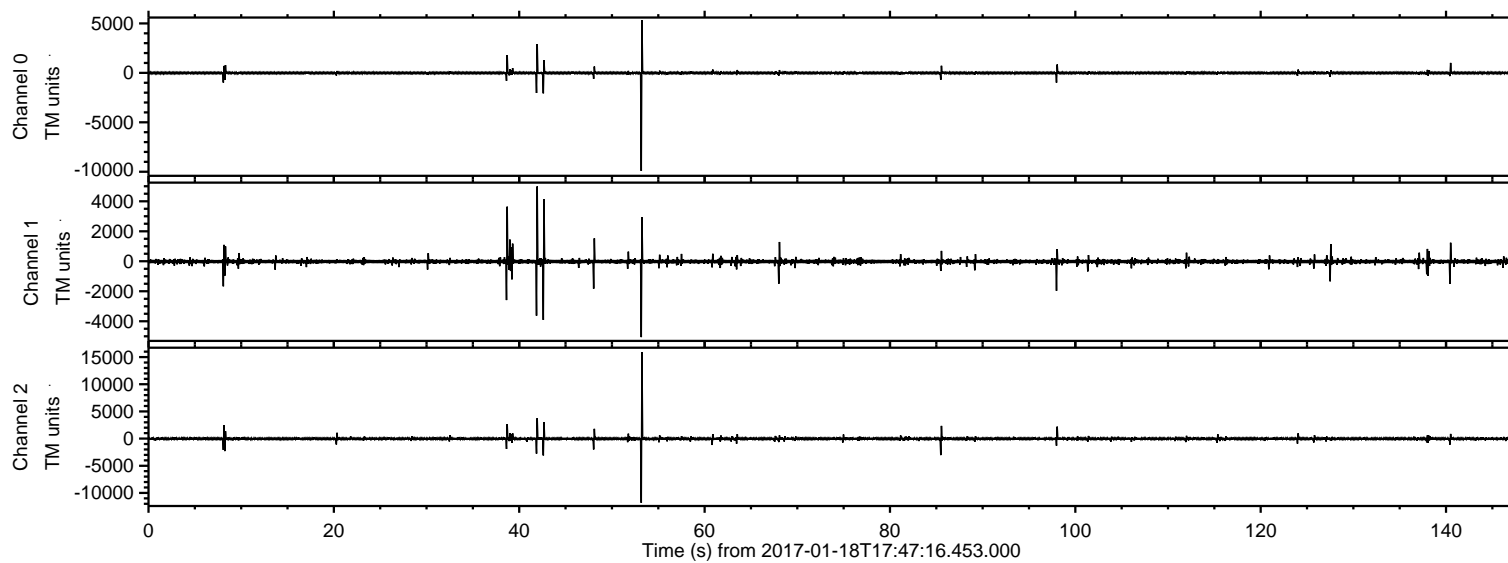

ELMAVAN 3D WAVEFORMS (Measured data sampled at 50 kHz) 51000 packets of 144 samples from 2017-01-18T17:47:16.453.000. Part 54/147

Processed Wed Jan 18 18:54:52 2017 by ELM ver.2012-10-06 from 001__elm20170118_174715__dat00.bin

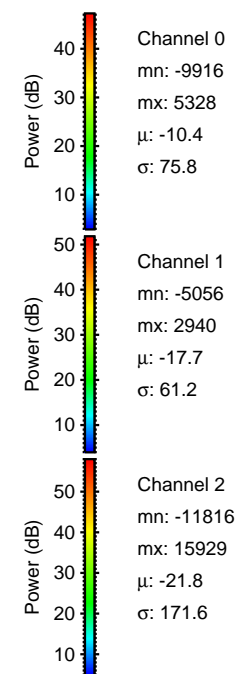
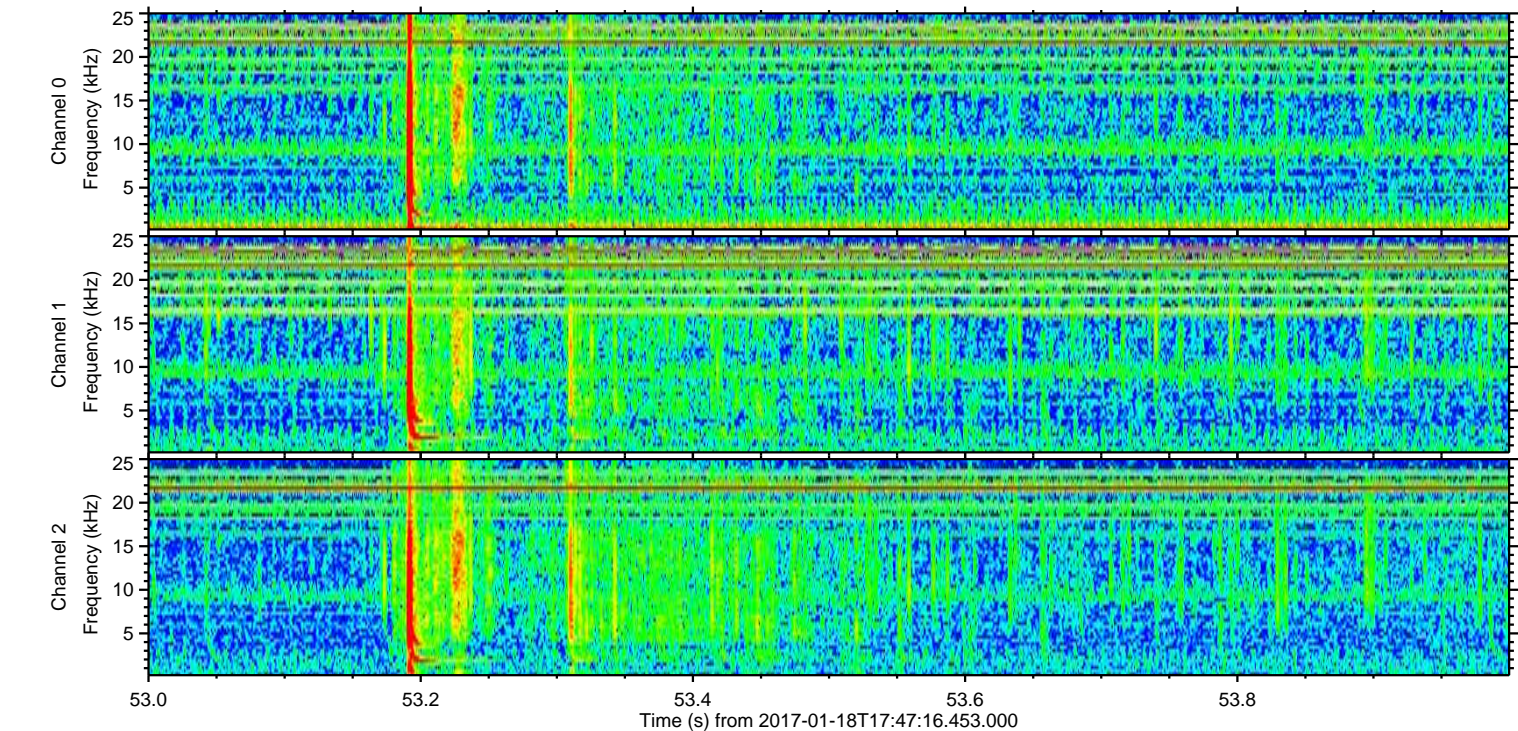
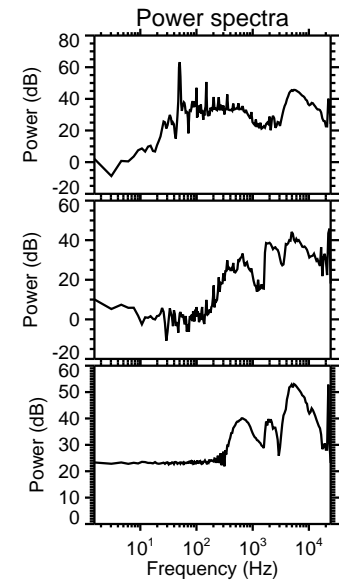
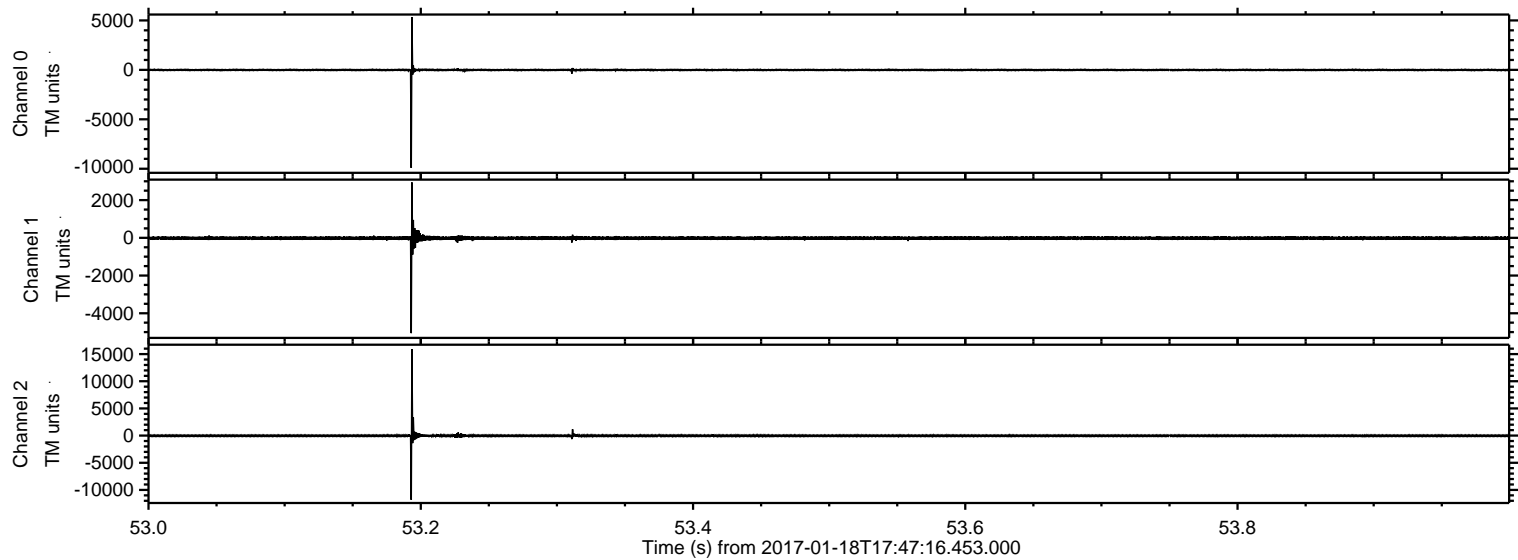

ELMAVAN 3D WAVEFORMS (Measured data sampled at 50 kHz) 51000 packets of 144 samples from 2017-01-18T17:47:16.453.000. Part 42/147

Processed Wed Jan 18 18:54:53 2017 by ELM ver.2012-10-06 from 001__elm20170118_174715__dat00.bin

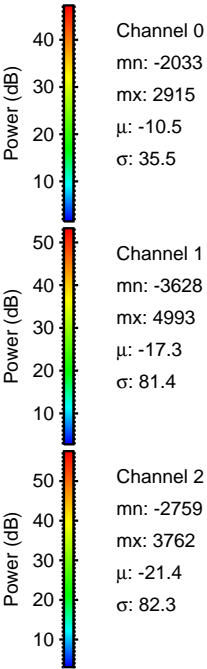
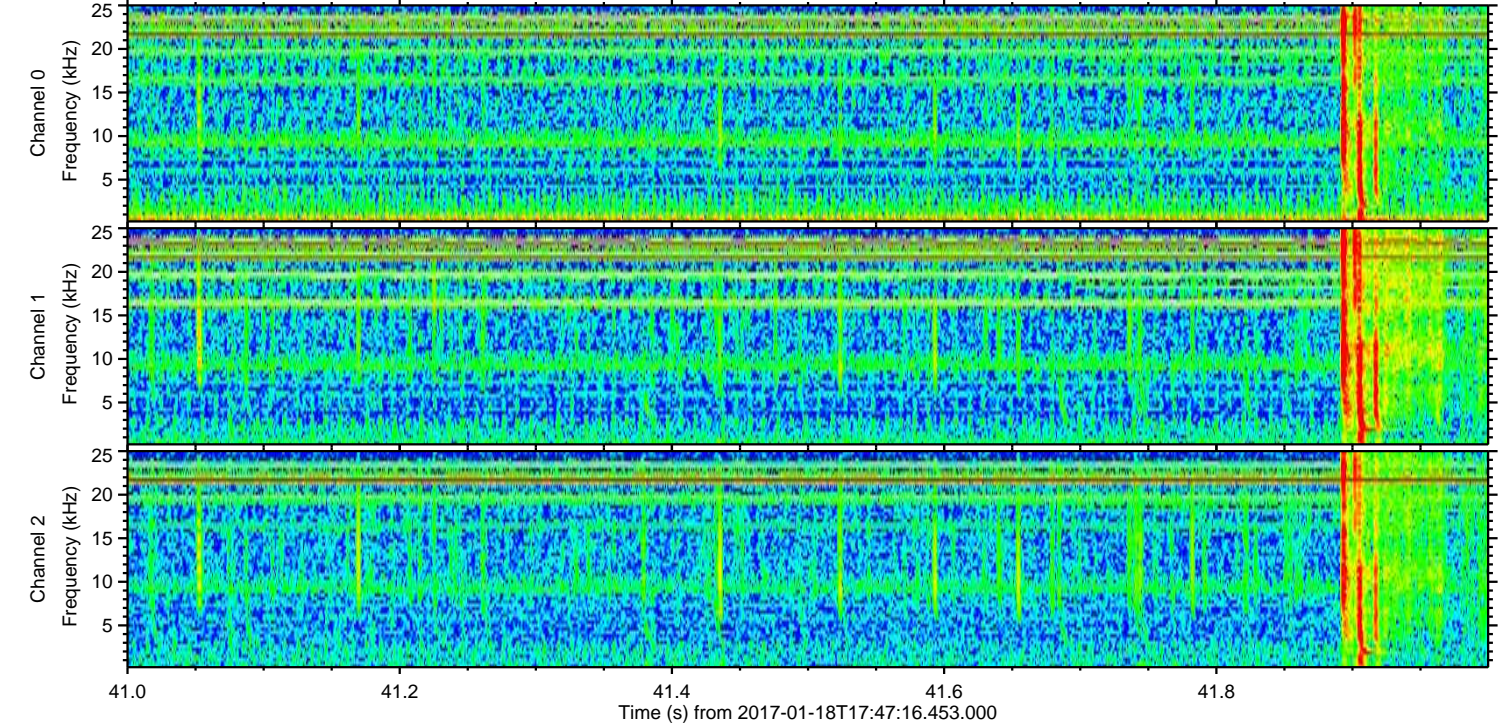
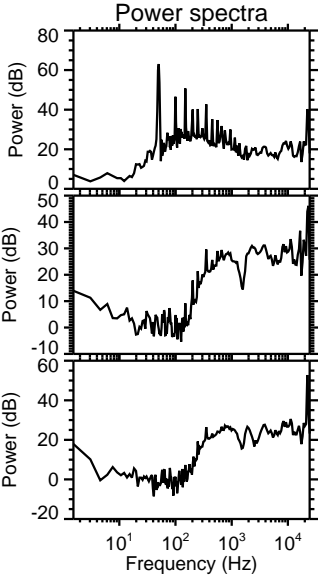
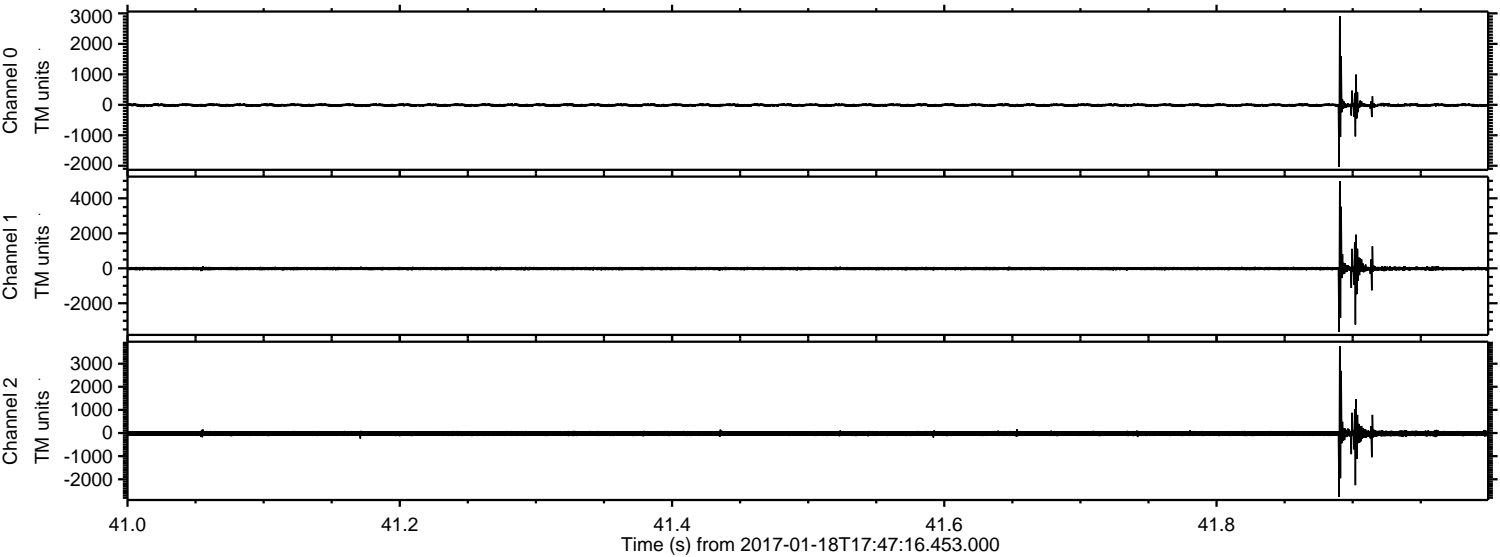

Channel 0
mn: -2033
mx: 2915
 μ : -10.5
 σ : 35.5

Channel 1
mn: -3628
mx: 4993
 μ : -17.3
 σ : 81.4

Channel 2
mn: -2759
mx: 3762
 μ : -21.4
 σ : 82.3

Processed Wed Jan 18 18:54:54 2017 by ELM ver.2012-10-06 from 001__elm20170118_174715__dat00.bin

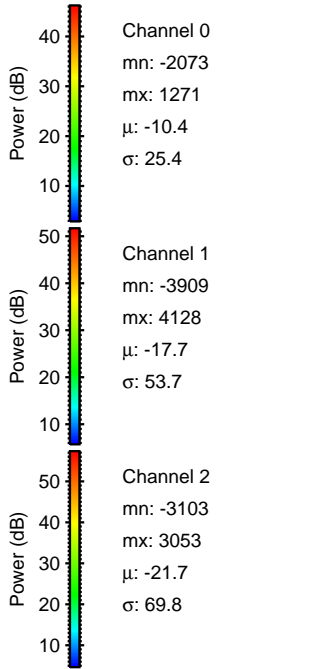
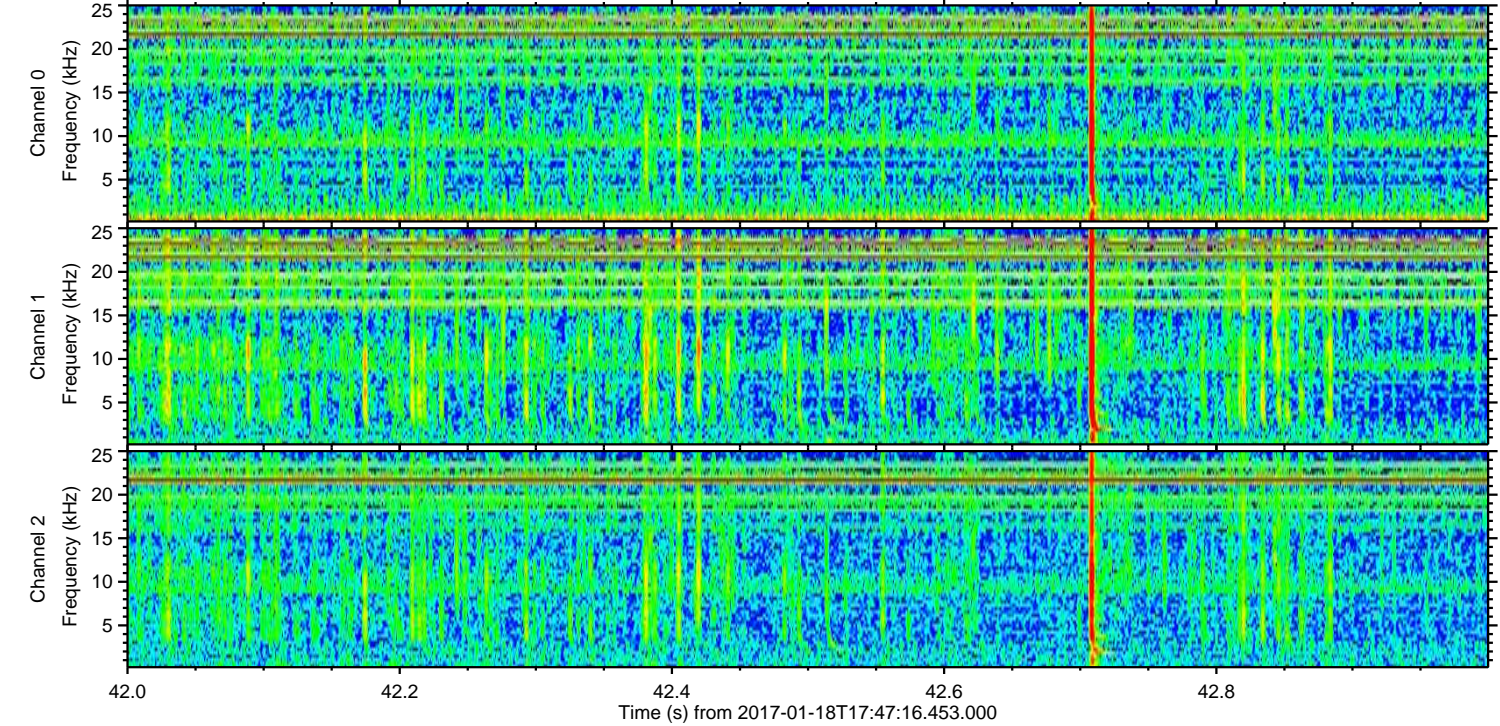
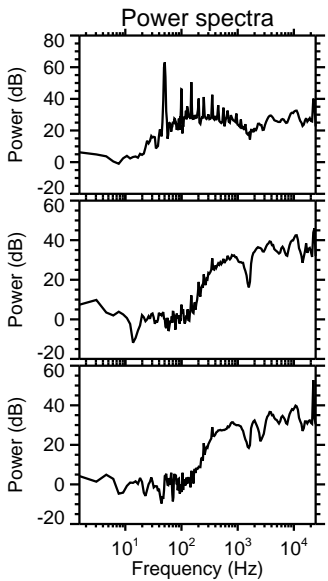
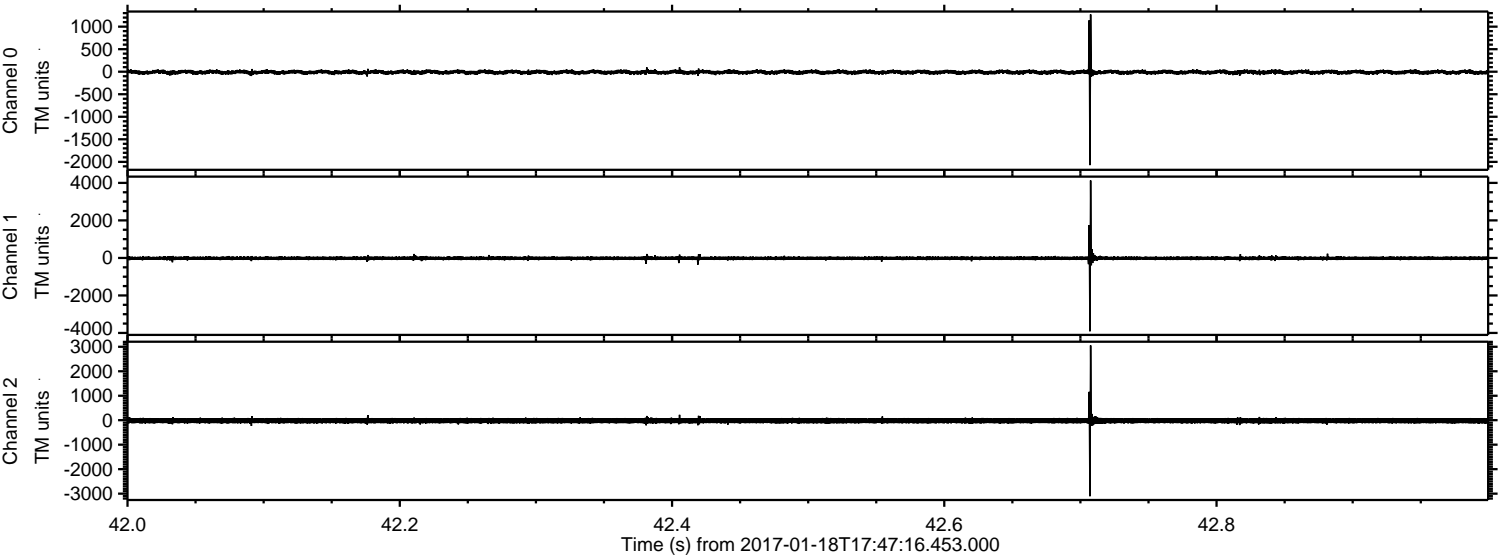

Processed Wed Jan 18 18:54:55 2017 by ELM ver.2012-10-06 from 001__elm20170118_174715__dat00.bin

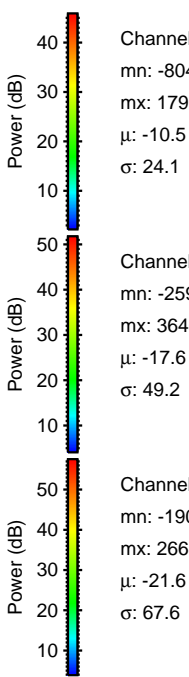
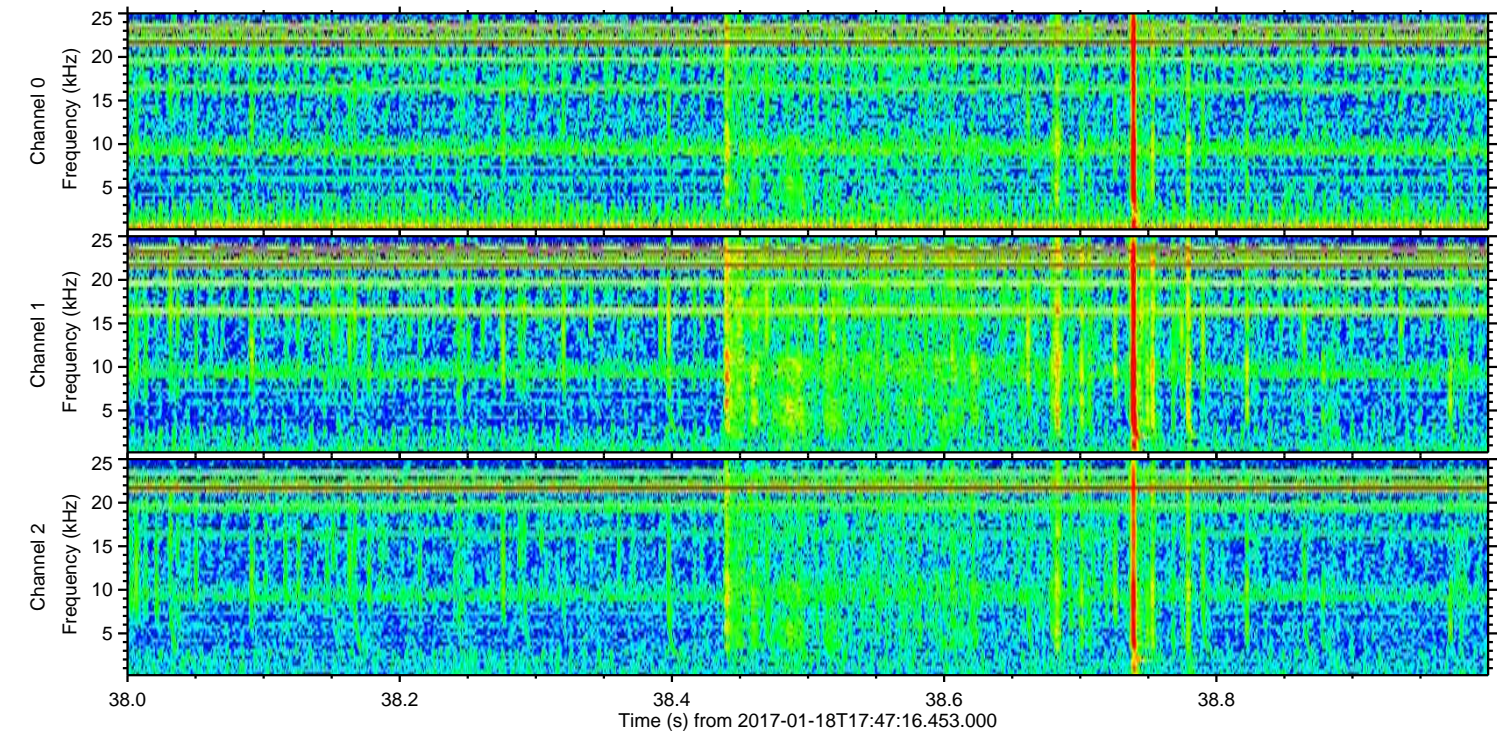
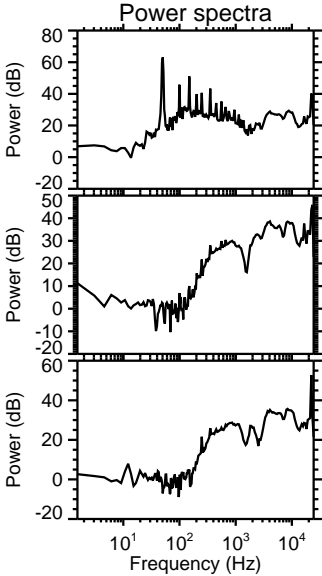
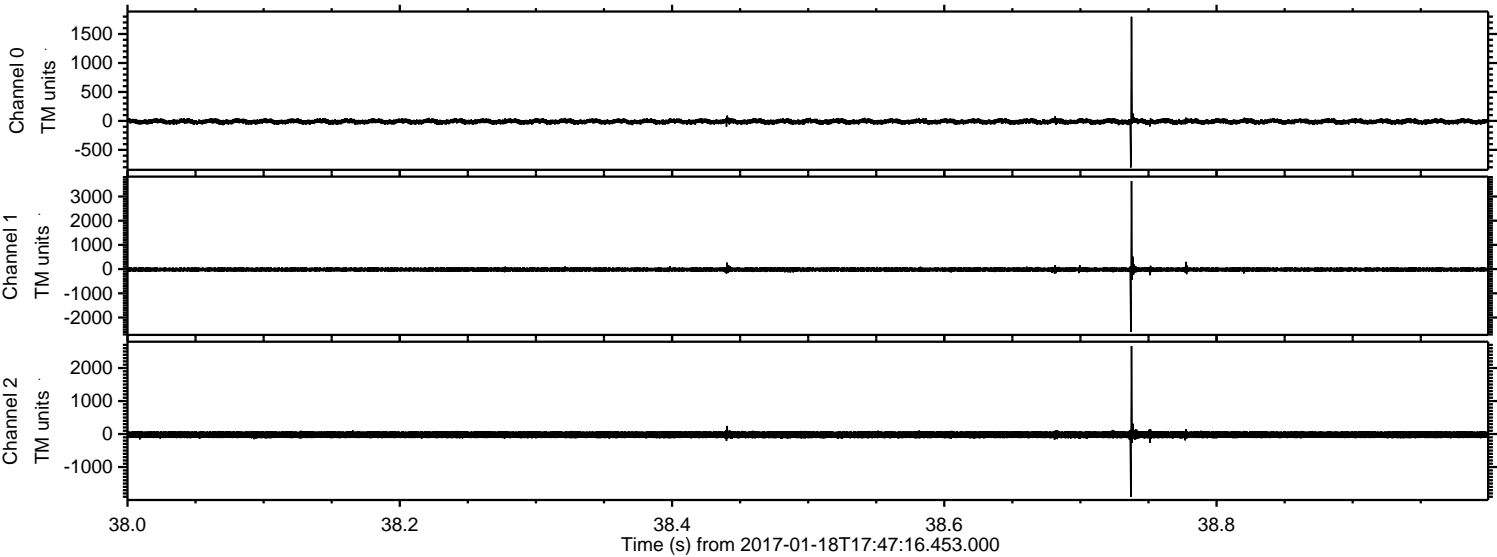

Processed Wed Jan 18 18:54:56 2017 by ELM ver.2012-10-06 from 001__elm20170118_174715__dat00.bin

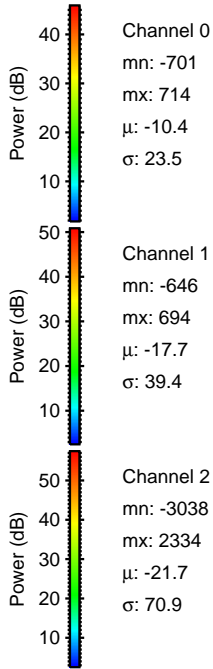
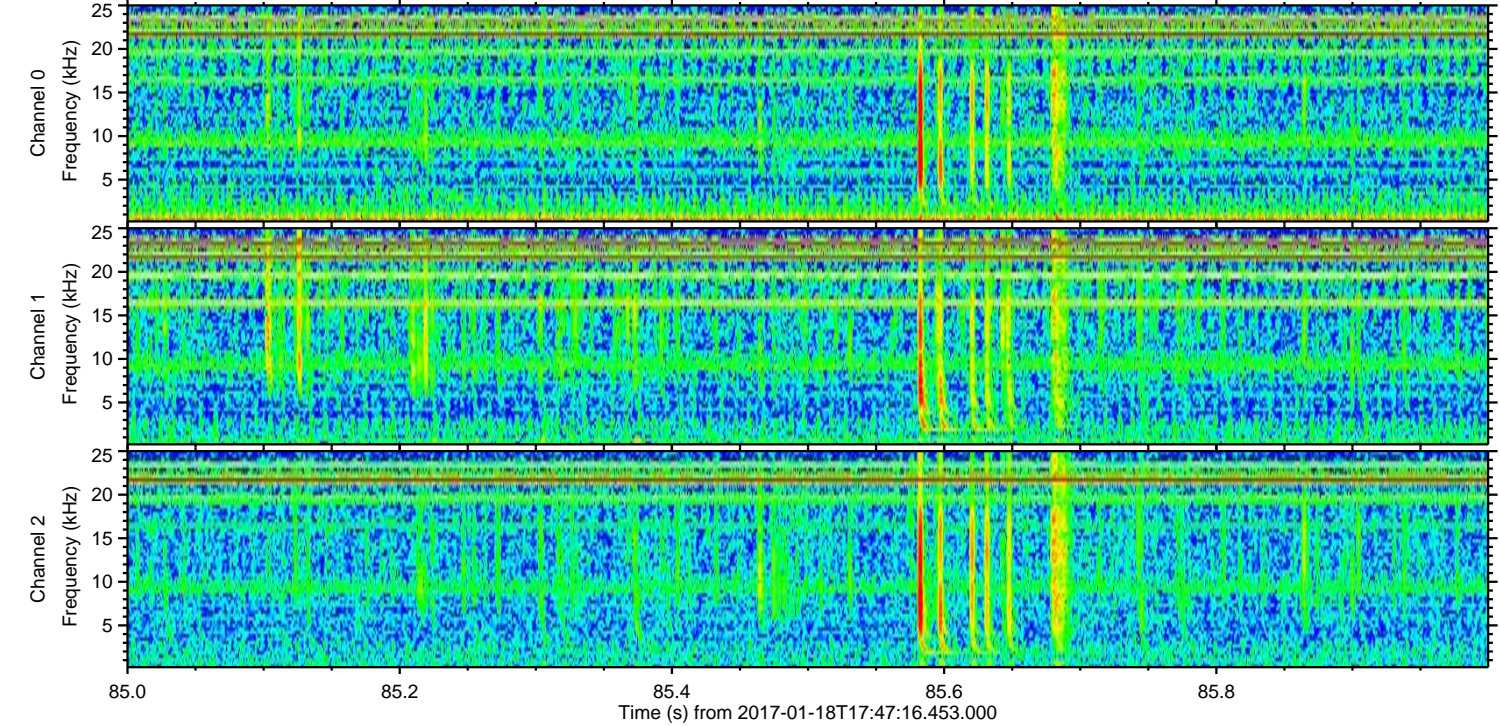
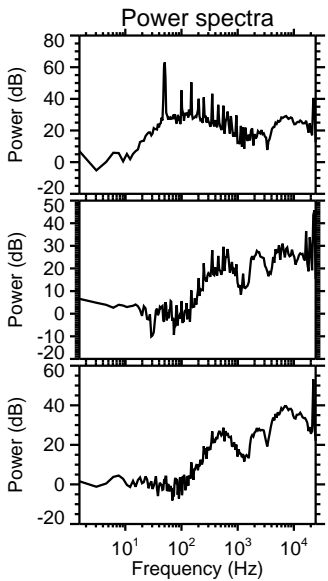
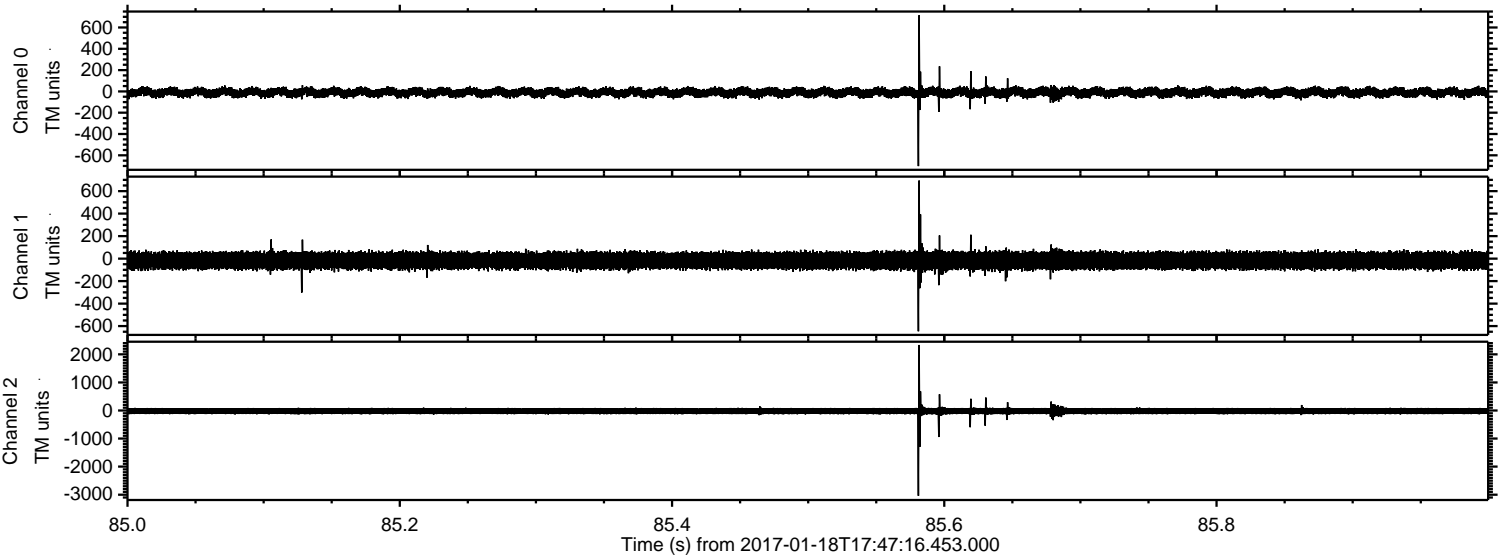

Channel 0
mn: -701
mx: 714
 μ : -10.4
 σ : 23.5

Channel 1
mn: -646
mx: 694
 μ : -17.7
 σ : 39.4

Channel 2
mn: -3038
mx: 2334
 μ : -21.7
 σ : 70.9

Processed Wed Jan 18 18:54:57 2017 by ELM ver.2012-10-06 from 001__elm20170118_174715__dat00.bin

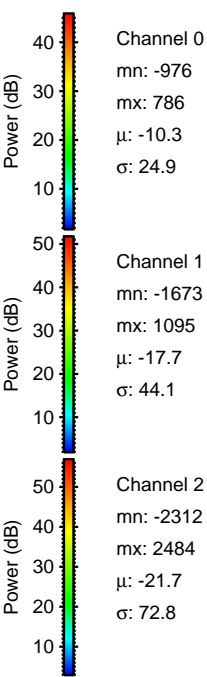
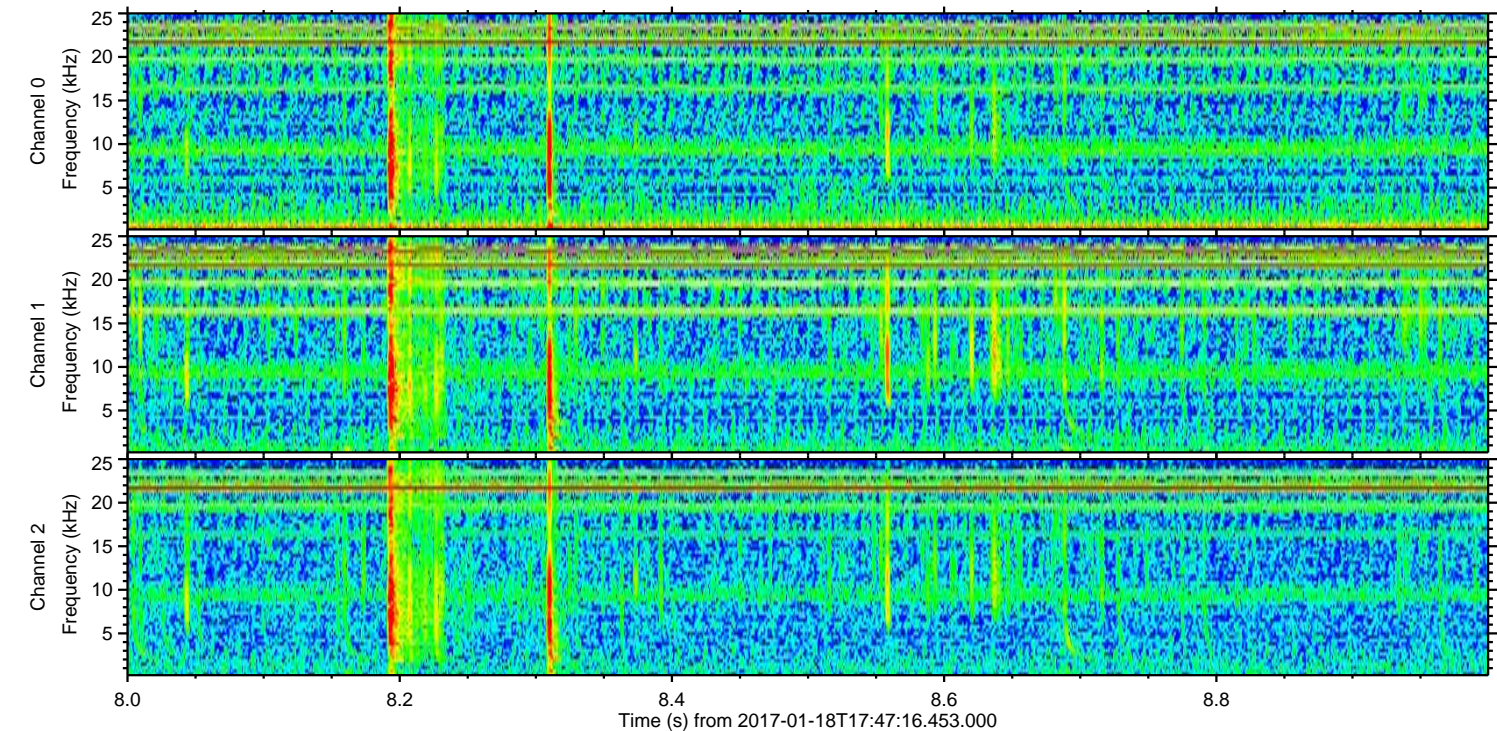
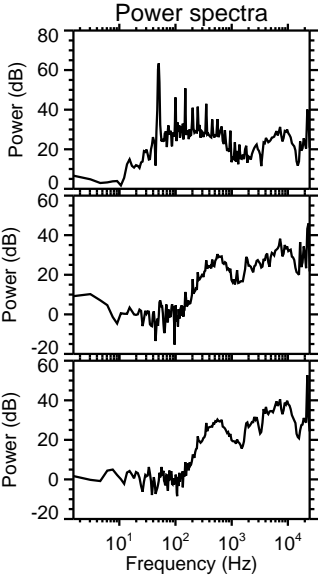
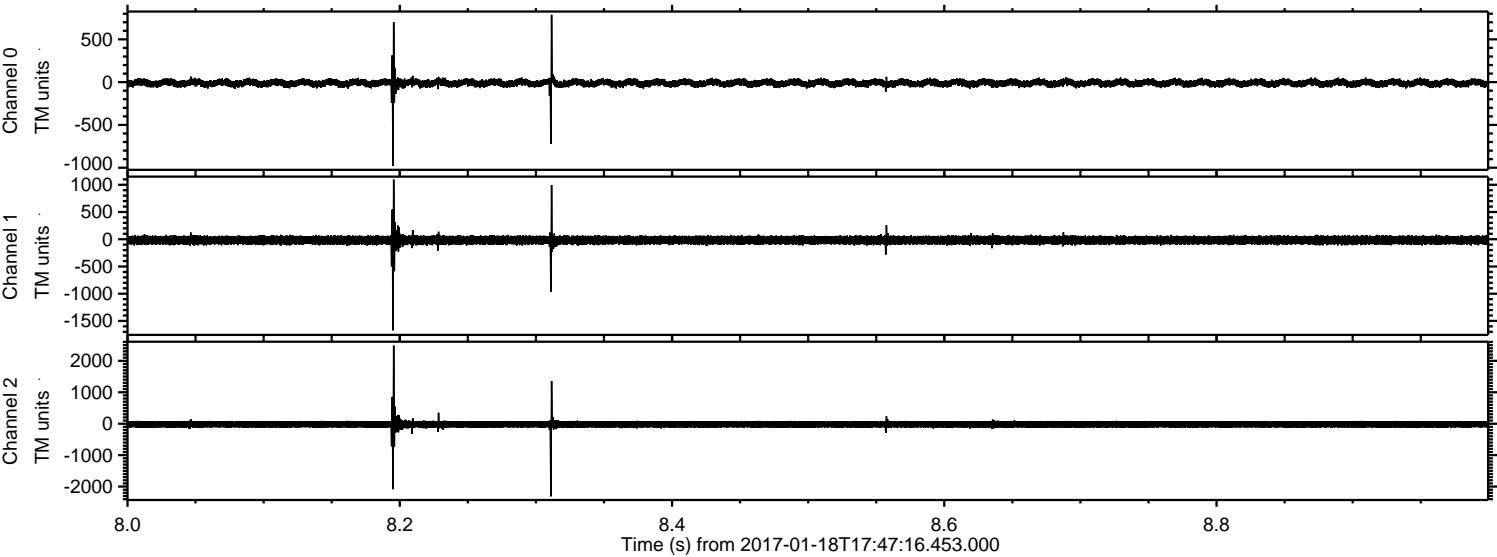

Processed Wed Jan 18 18:54:58 2017 by ELM ver.2012-10-06 from 001__elm20170118_174715__dat00.bin

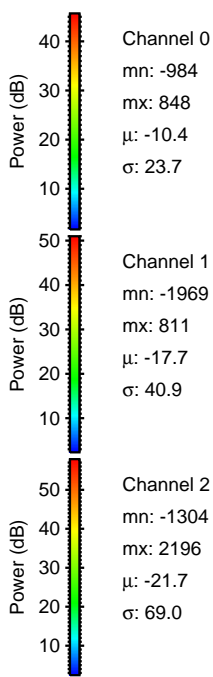
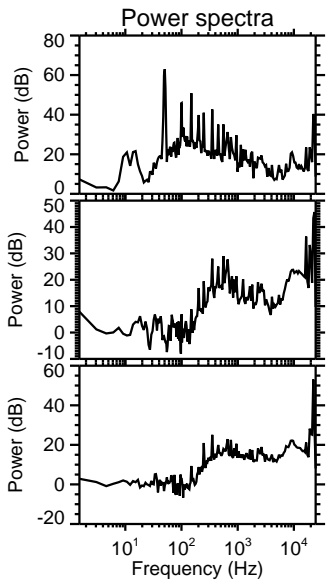
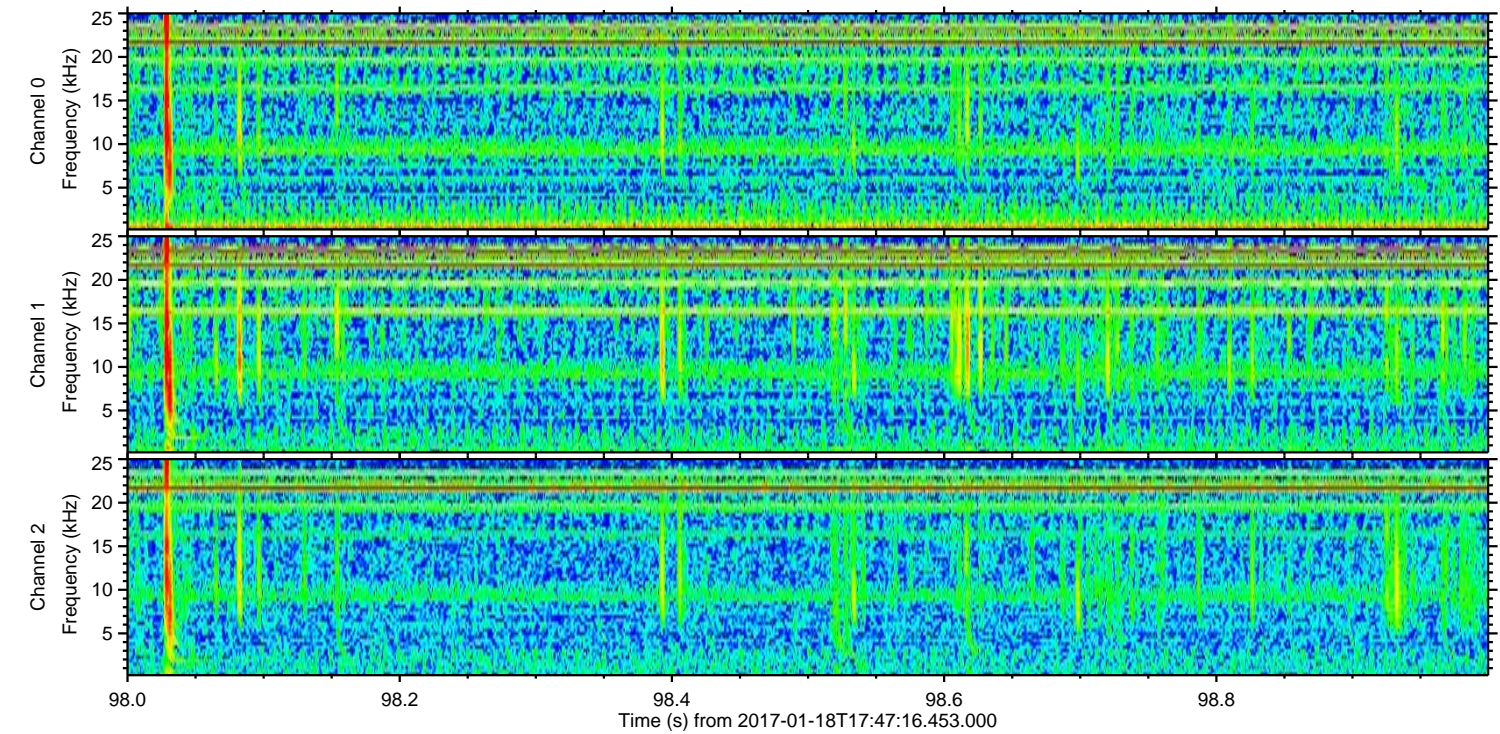
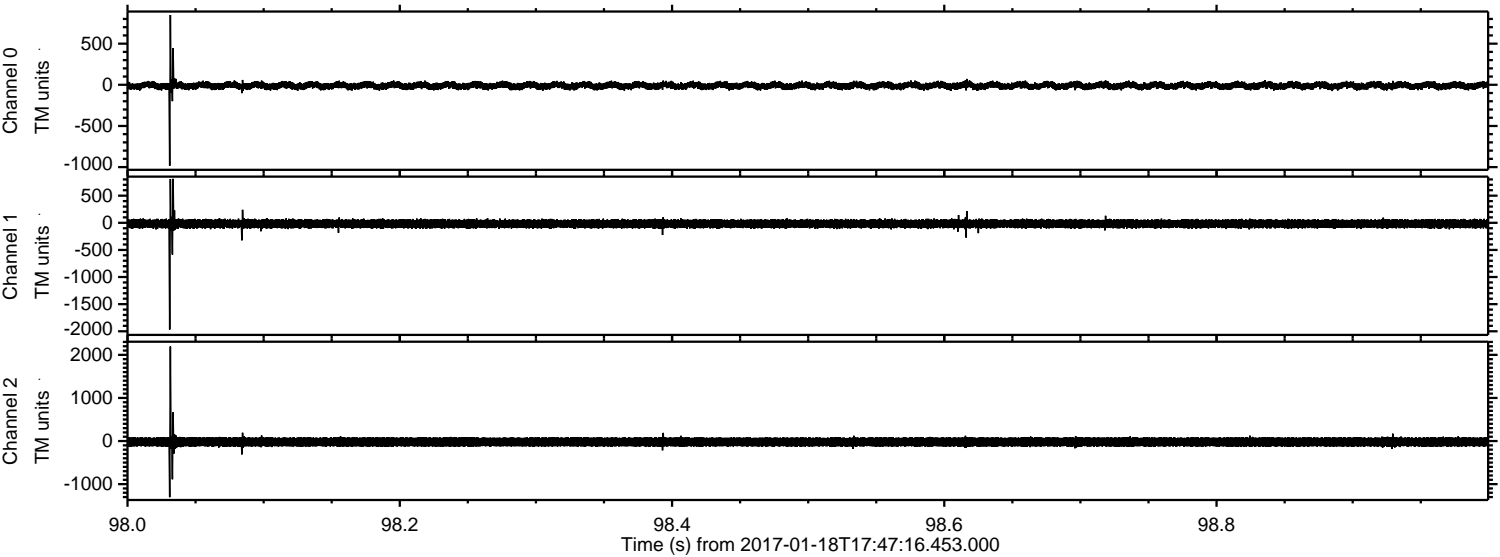

Processed Wed Jan 18 18:54:59 2017 by ELM ver.2012-10-06 from 001__elm20170118_174715__dat00.bin

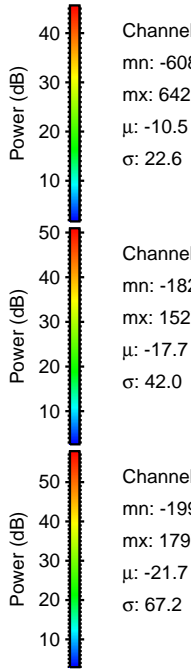
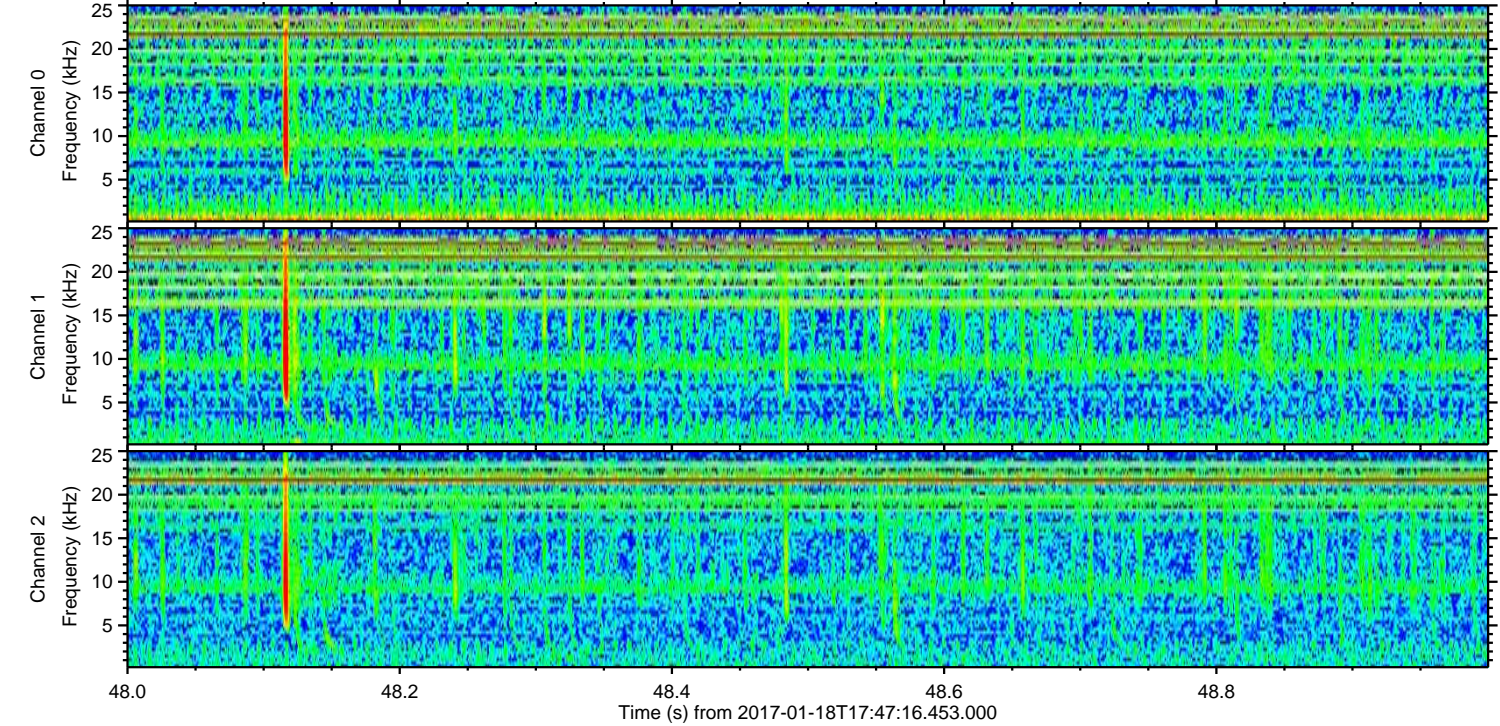
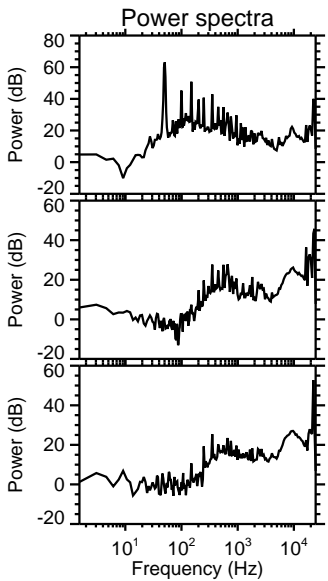
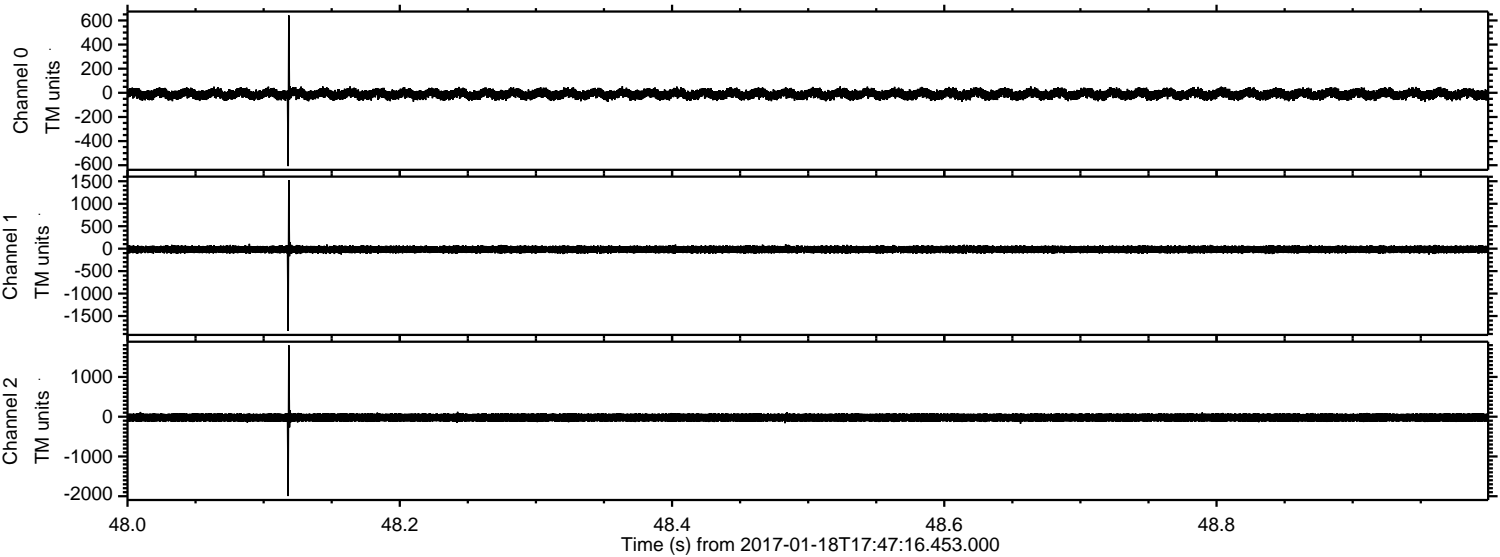

Channel 0
mn: -608
mx: 642
μ: -10.5
σ: 22.6

Channel 1
mn: -1829
mx: 1527
μ: -17.7
σ: 42.0

Channel 2
mn: -1996
mx: 1797
μ: -21.7
σ: 67.2

ELMAVAN 3D WAVEFORMS (Measured data sampled at 50 kHz) 51000 packets of 144 samples from 2017-01-18T17:47:16.453.000. Part 141/147

Processed Wed Jan 18 18:55:00 2017 by ELM ver.2012-10-06 from 001_elm20170118_174715__dat00.bin

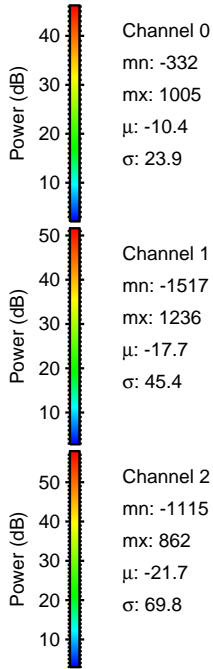
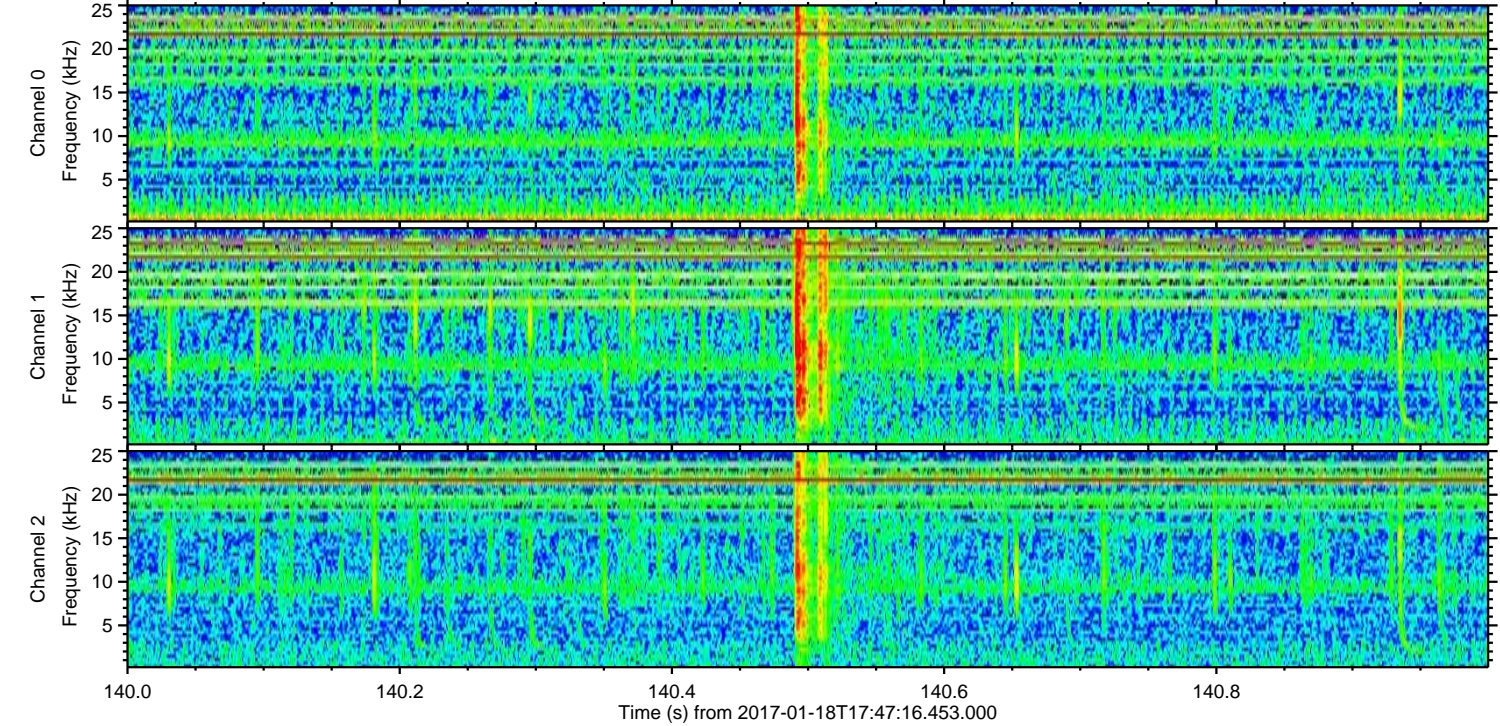
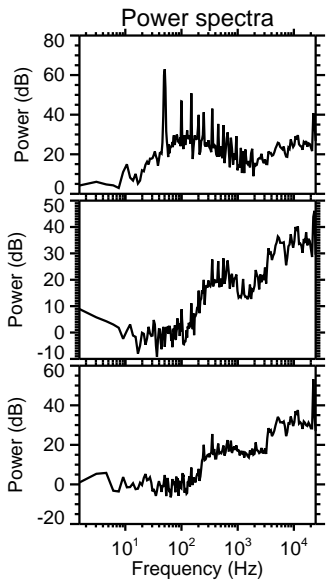
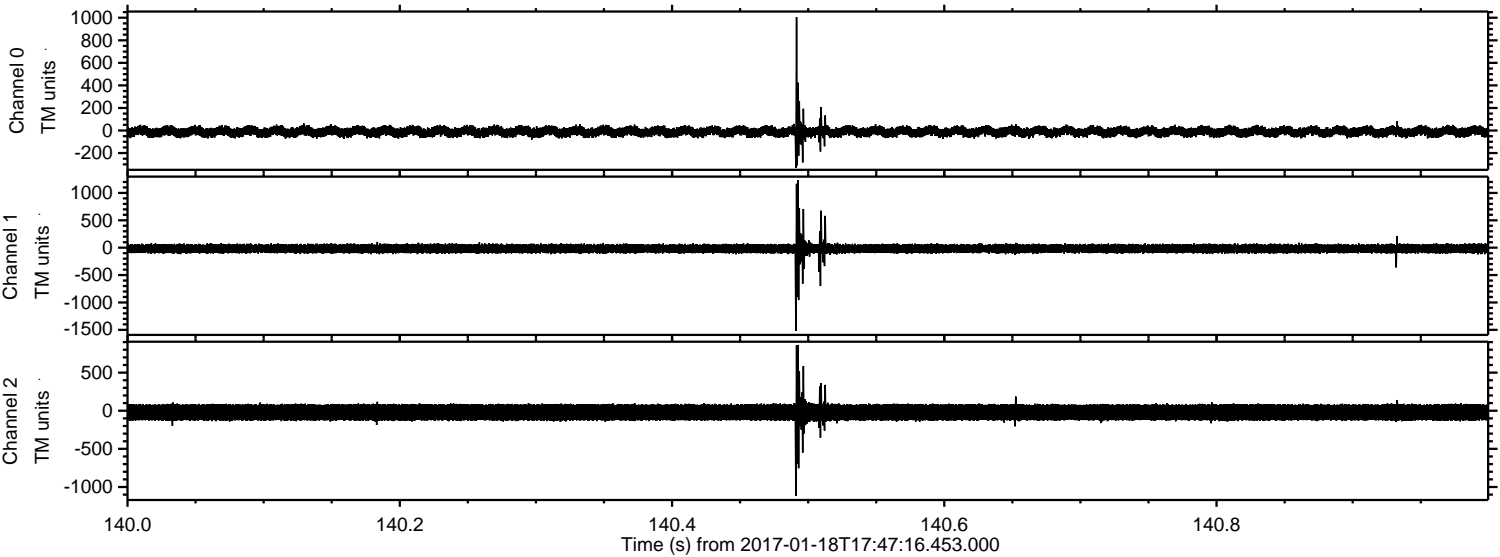

Channel 0
mn: -332
mx: 1005
 μ : -10.4
 σ : 23.9

Channel 1
mn: -1517
mx: 1236
 μ : -17.7
 σ : 45.4

Channel 2
mn: -1115
mx: 862
 μ : -21.7
 σ : 69.8

Processed Wed Jan 18 18:55:00 2017 by ELM ver.2012-10-06 from 001__elm20170118_174715__dat00.bin

