

ELMAVAN 3D WAVEFORMS (Measured data sampled at 50 kHz) 51000 packets of 144 samples from 2017-01-18T16:07:12.436.000.

Processed Wed Jan 18 17:14:46 2017 by ELM ver.2012-10-06 from 001__elm20170118_160711__dat00.bin

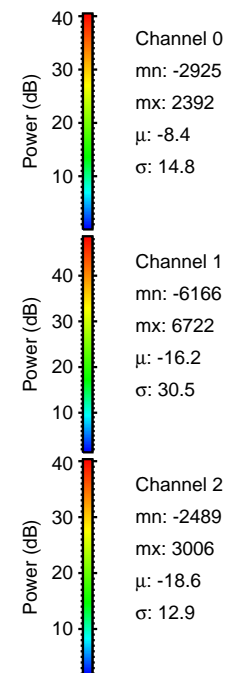
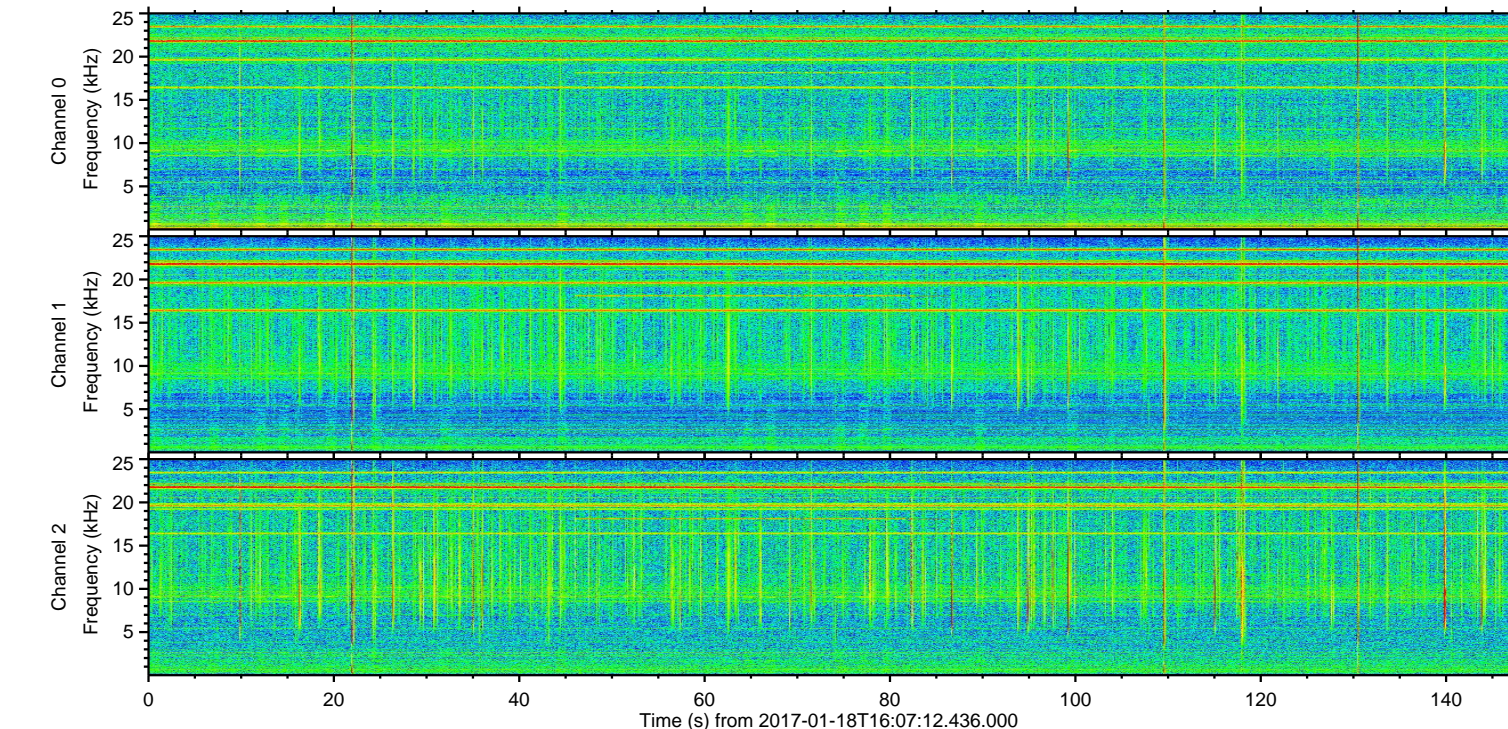
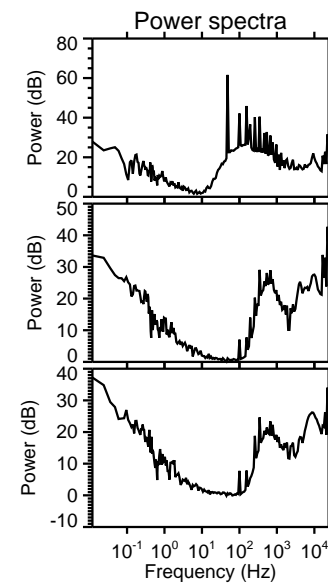
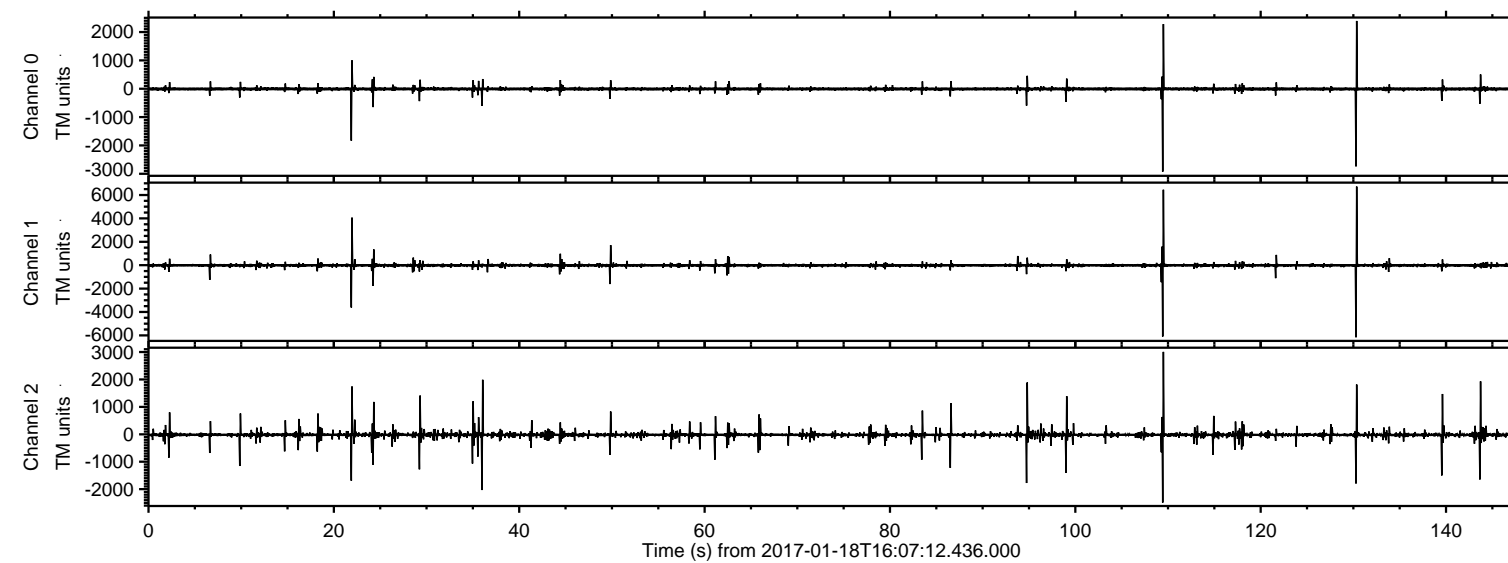

ELMAVAN 3D WAVEFORMS (Measured data sampled at 50 kHz) 51000 packets of 144 samples from 2017-01-18T16:07:12.436.000. Part 131/147

Processed Wed Jan 18 17:14:57 2017 by ELM ver.2012-10-06 from 001__elm20170118_160711__dat00.bin

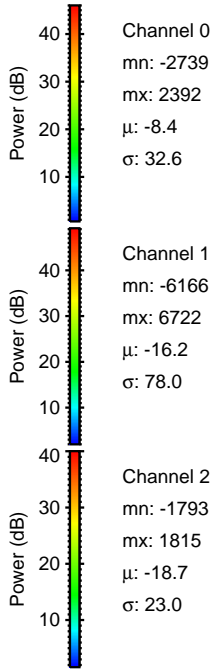
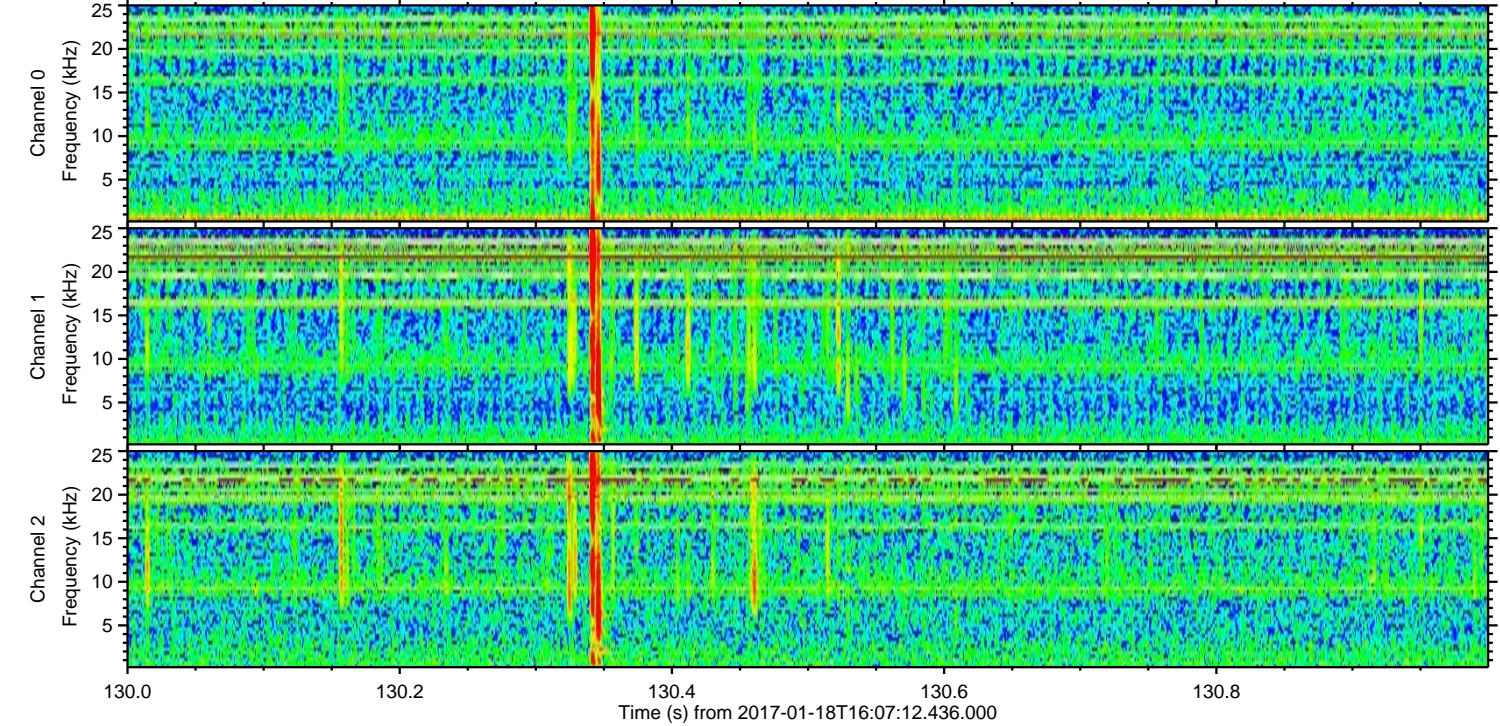
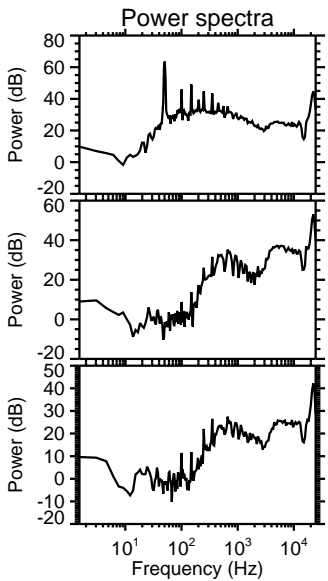
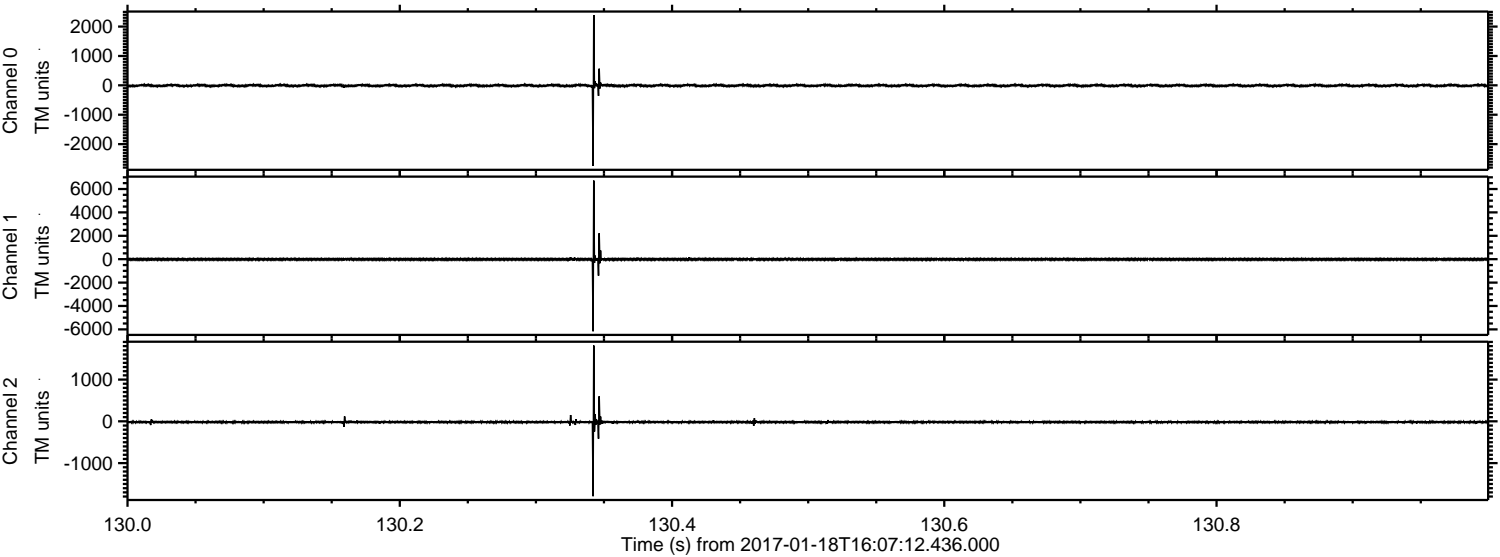

ELMAVAN 3D WAVEFORMS (Measured data sampled at 50 kHz) 51000 packets of 144 samples from 2017-01-18T16:07:12.436.000. Part 110/147

Processed Wed Jan 18 17:14:58 2017 by ELM ver.2012-10-06 from 001__elm20170118_160711__dat00.bin

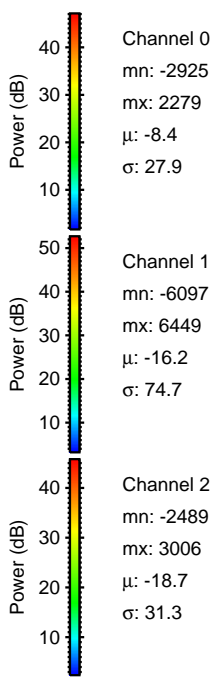
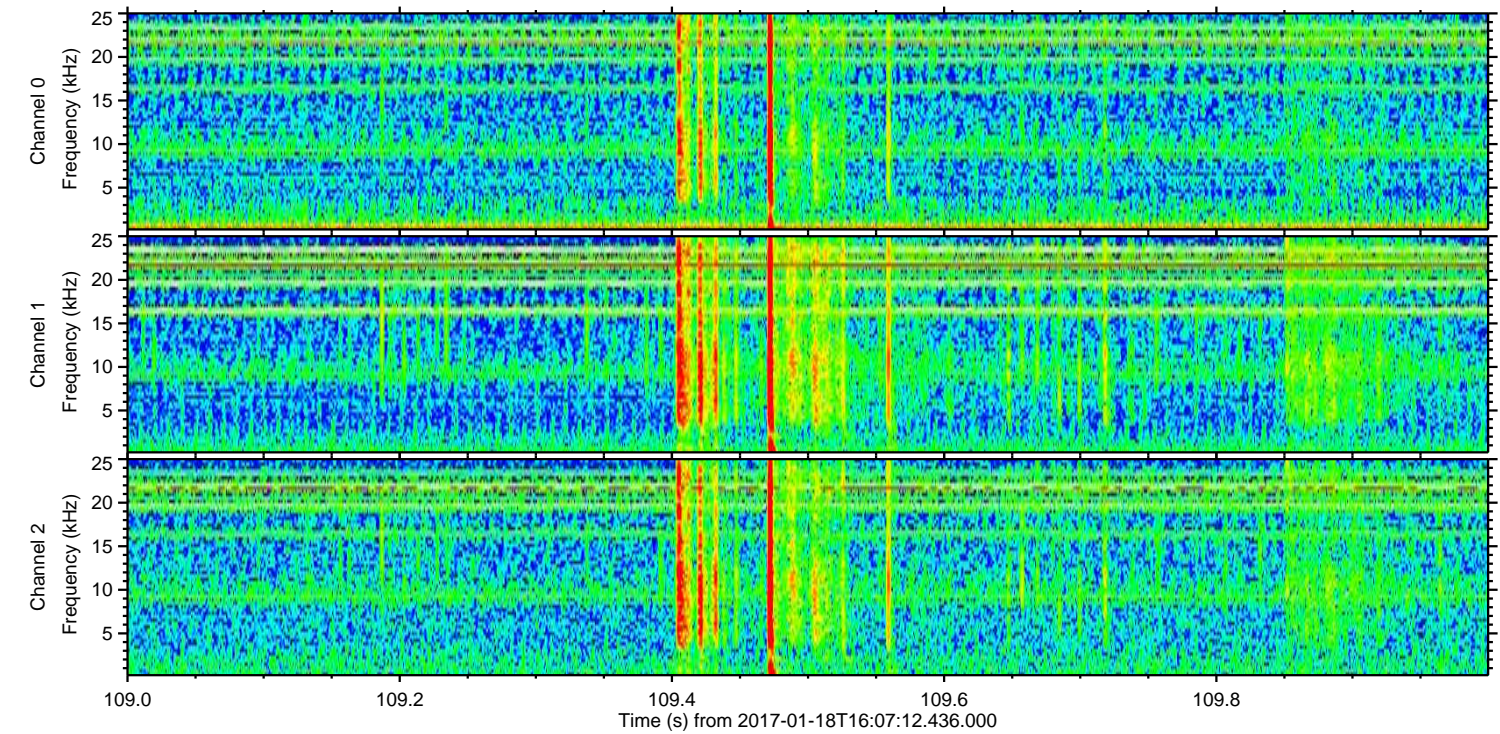
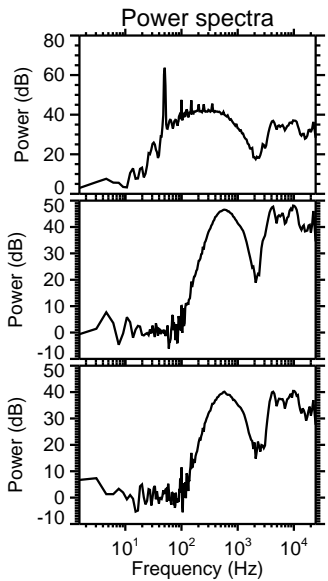
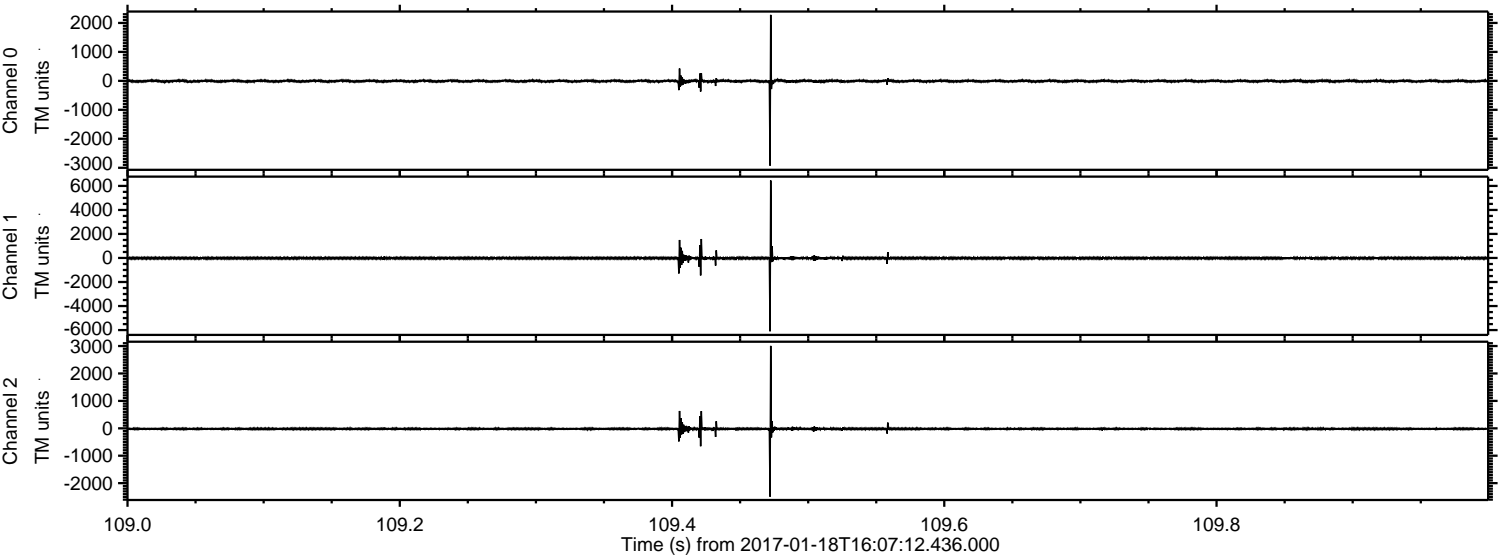

Channel 0
mn: -2925
mx: 2279
 μ : -8.4
 σ : 27.9

Channel 1
mn: -6097
mx: 6449
 μ : -16.2
 σ : 74.7

Channel 2
mn: -2489
mx: 3006
 μ : -18.7
 σ : 31.3

ELMAVAN 3D WAVEFORMS (Measured data sampled at 50 kHz) 51000 packets of 144 samples from 2017-01-18T16:07:12.436.000. Part 22/147

Processed Wed Jan 18 17:14:59 2017 by ELM ver.2012-10-06 from 001__elm20170118_160711__dat00.bin

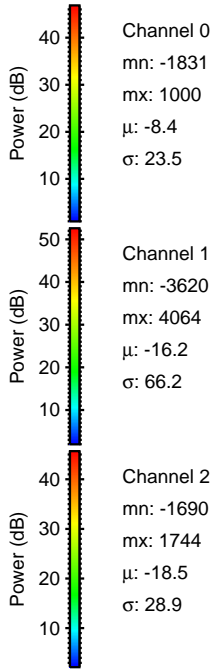
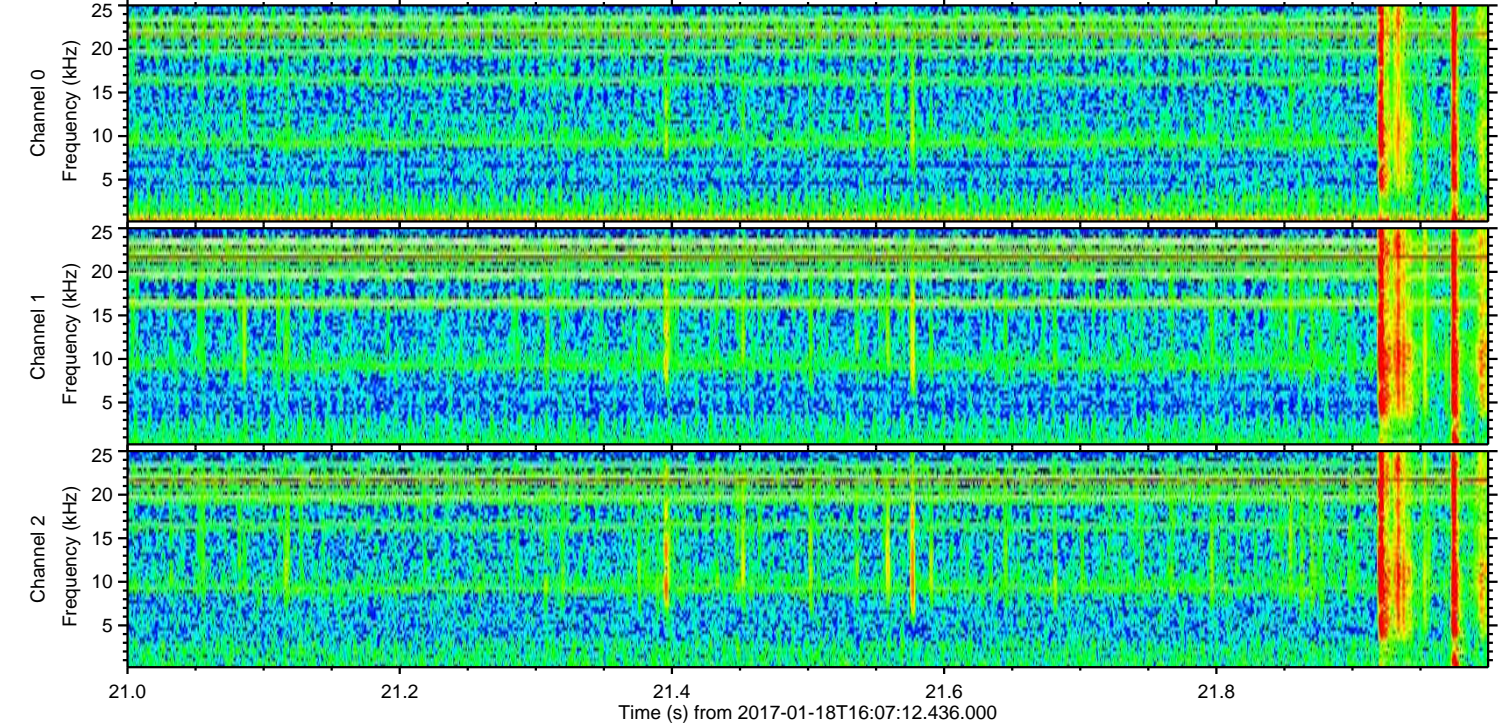
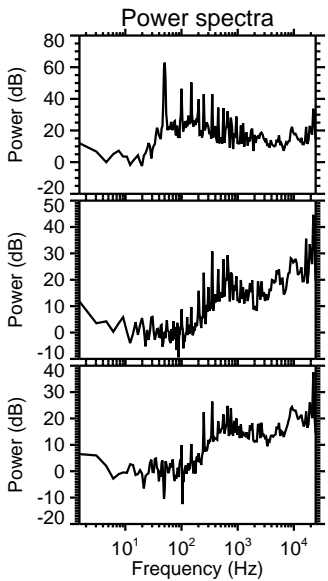
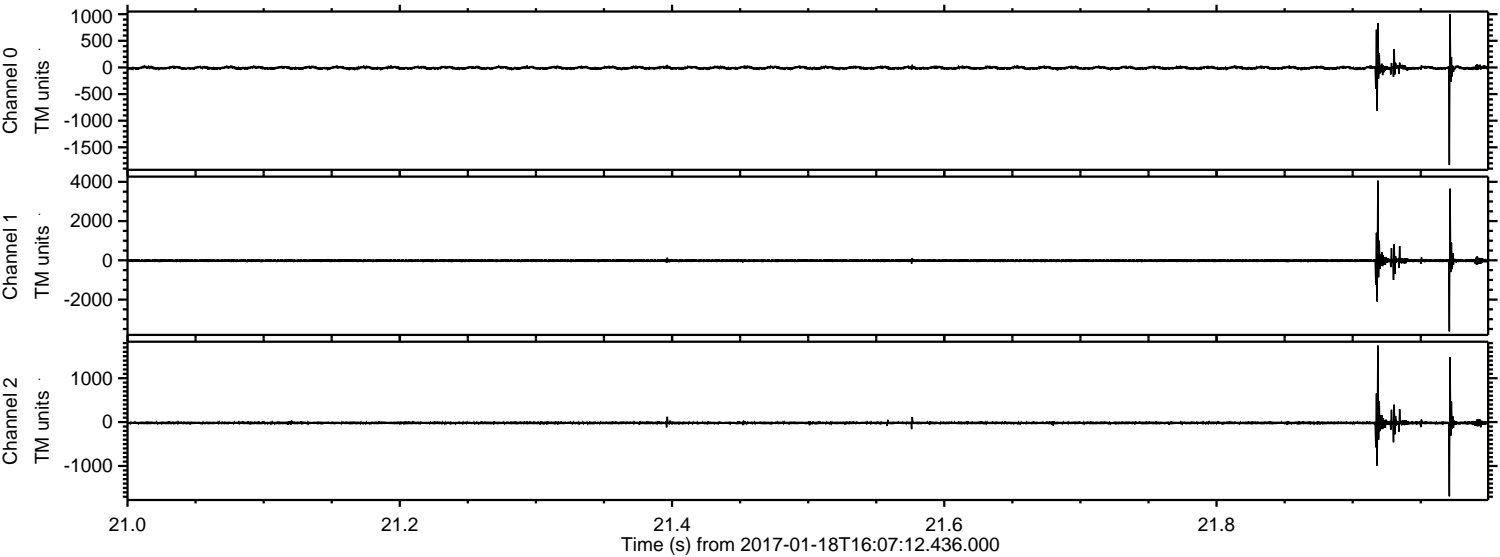

Processed Wed Jan 18 17:15:00 2017 by ELM ver.2012-10-06 from 001__elm20170118_160711__dat00.bin

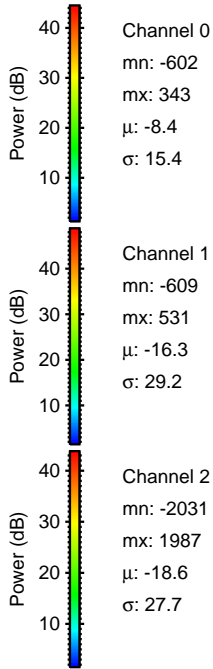
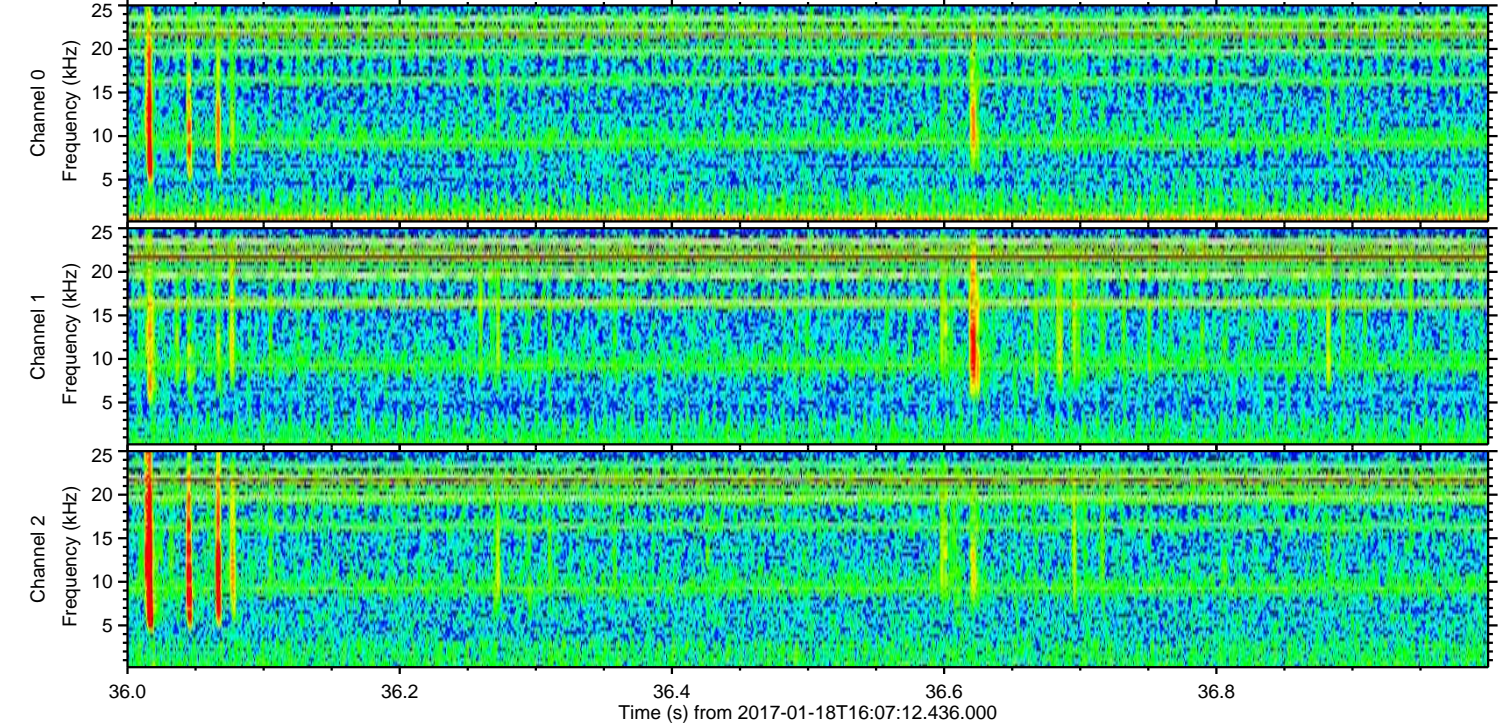
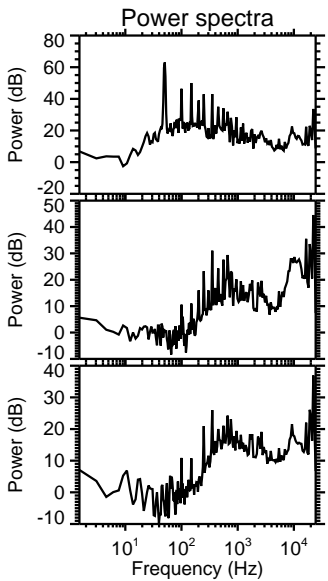
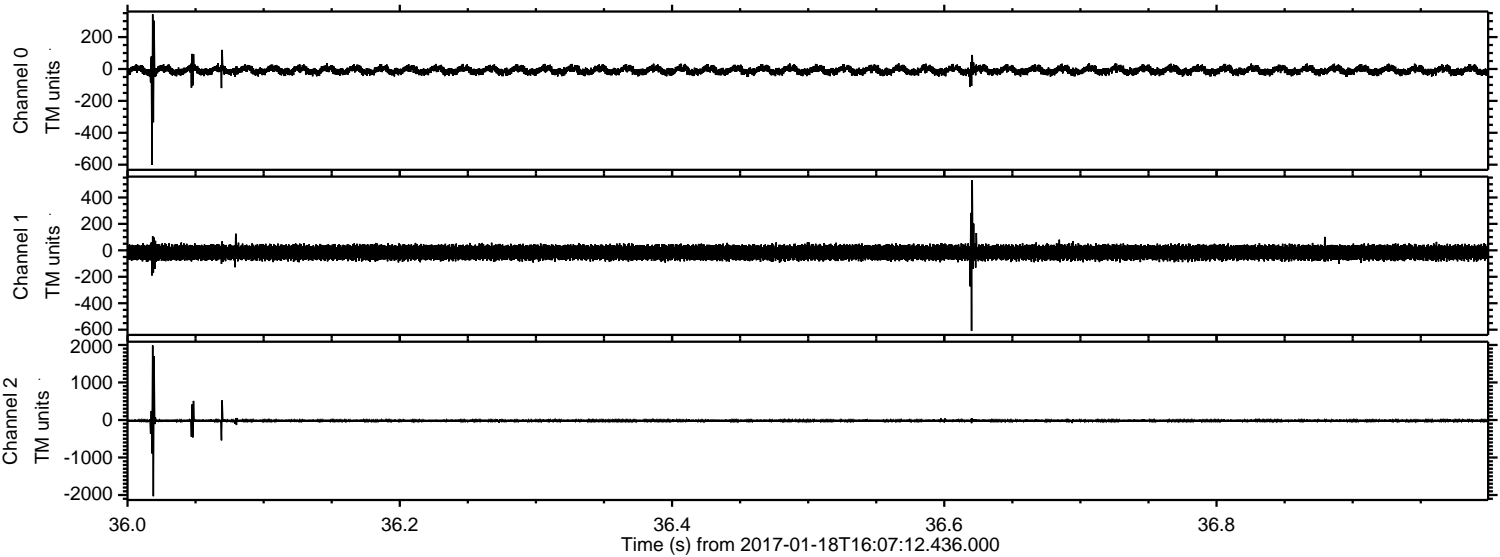

ELMAVAN 3D WAVEFORMS (Measured data sampled at 50 kHz) 51000 packets of 144 samples from 2017-01-18T16:07:12.436.000. Part 144/147

Processed Wed Jan 18 17:15:01 2017 by ELM ver.2012-10-06 from 001__elm20170118_160711__dat00.bin

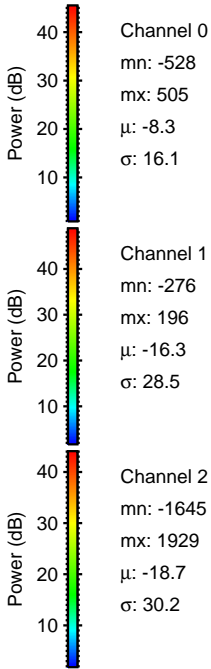
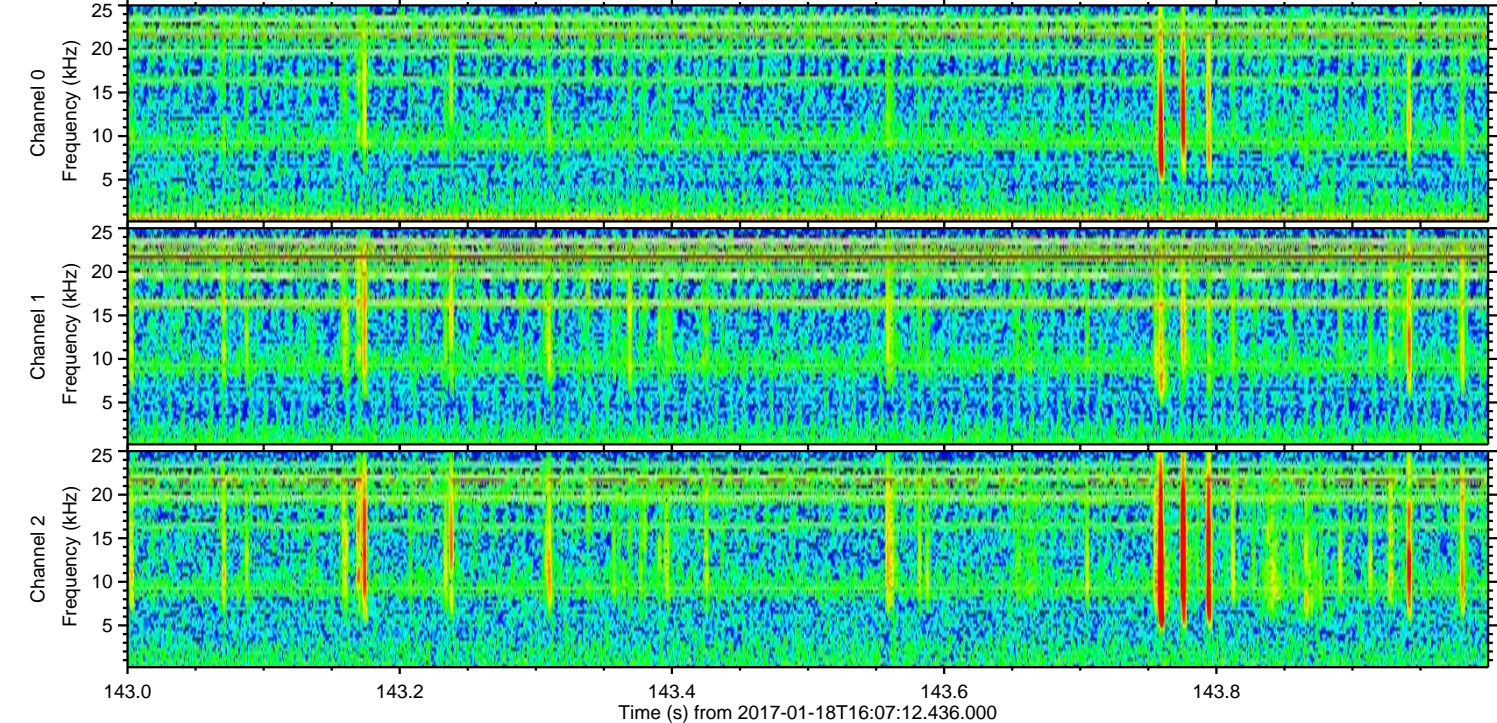
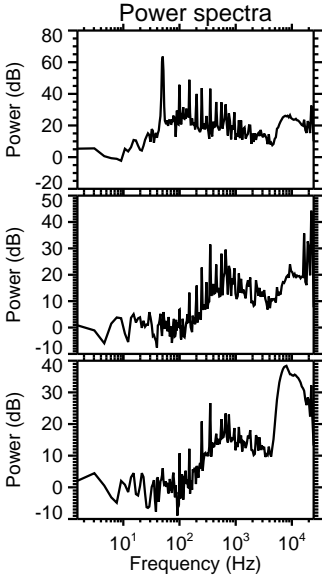
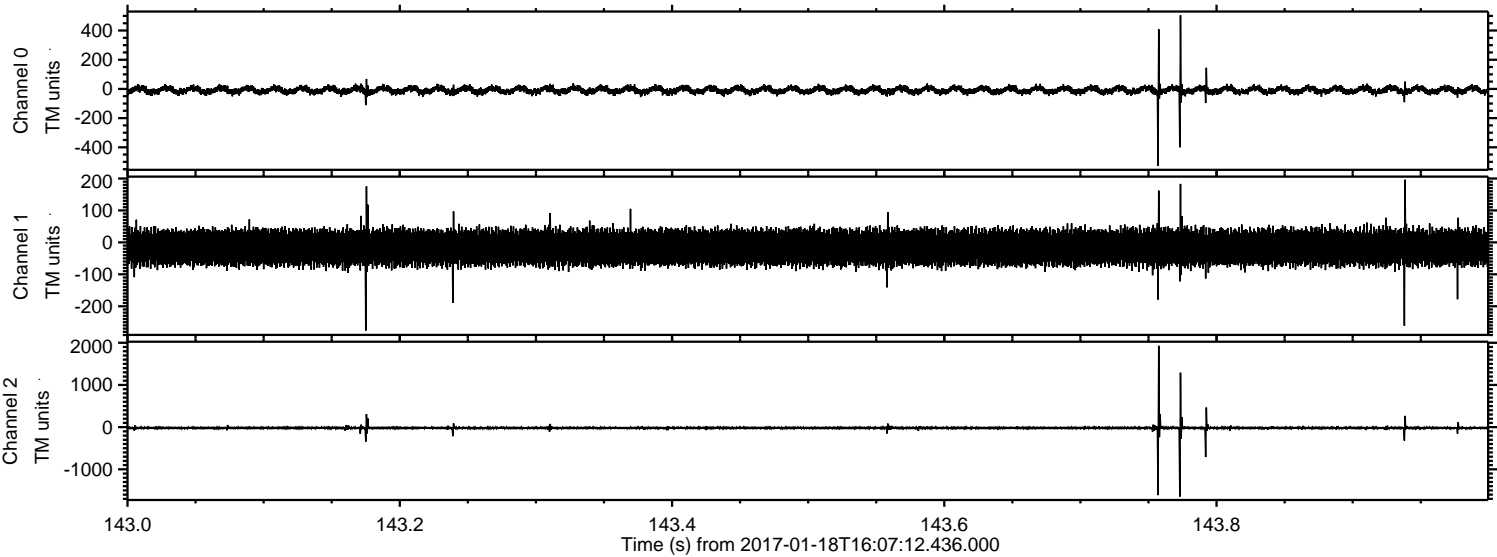

Processed Wed Jan 18 17:15:02 2017 by ELM ver.2012-10-06 from 001__elm20170118_160711__dat00.bin

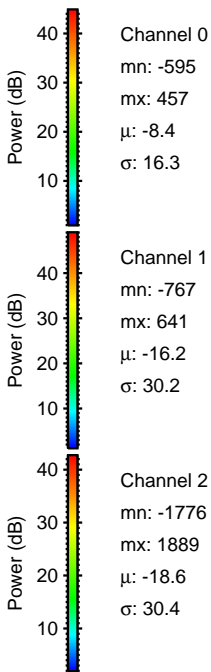
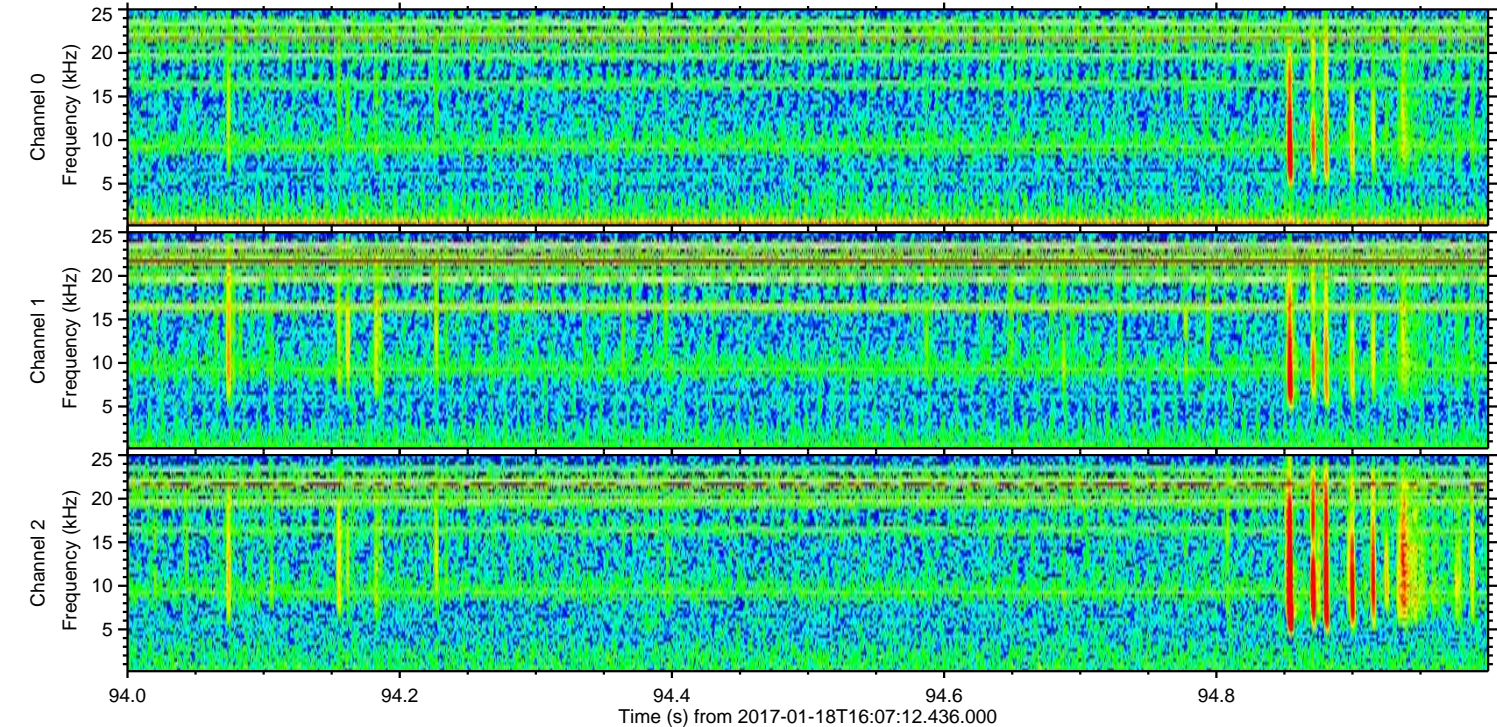
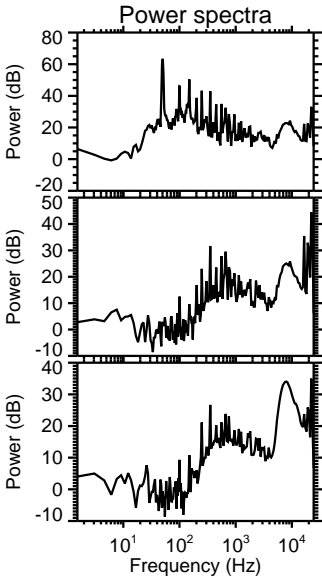
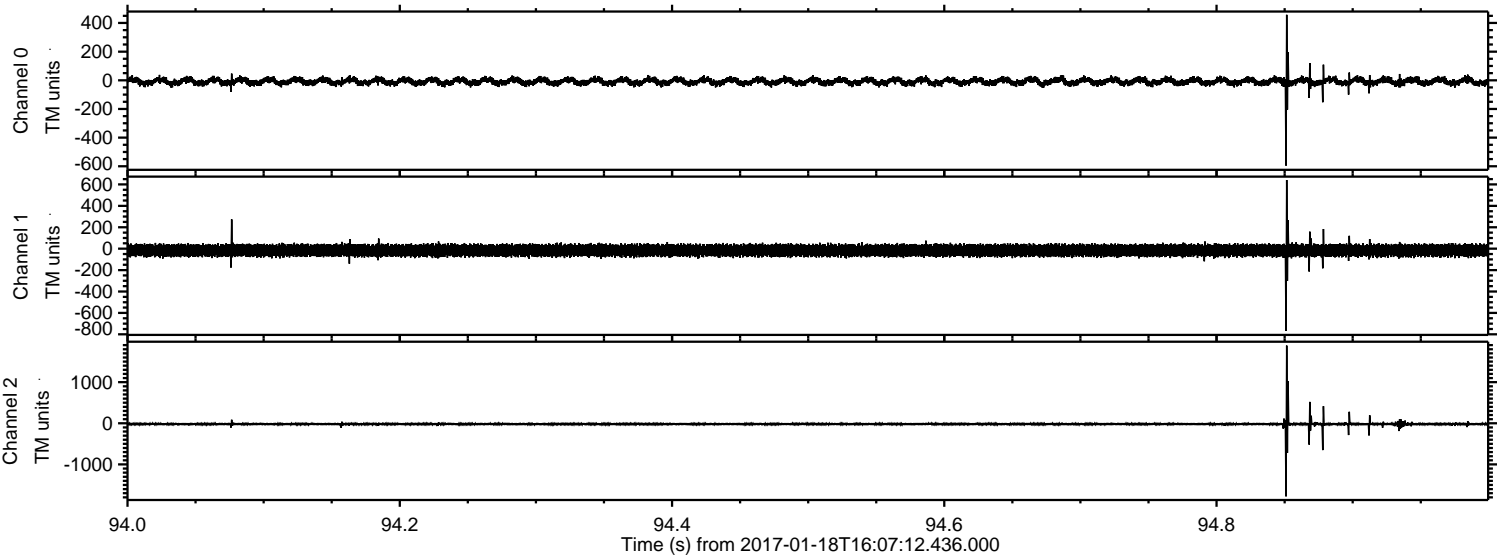

Processed Wed Jan 18 17:15:03 2017 by ELM ver.2012-10-06 from 001__elm20170118_160711__dat00.bin

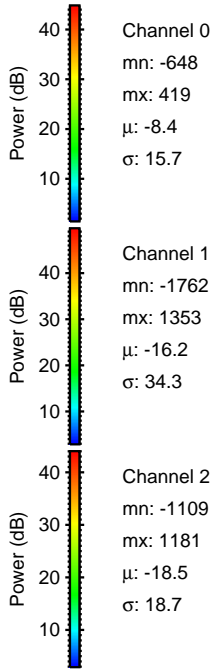
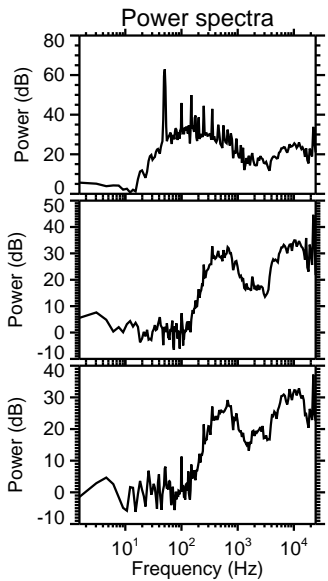
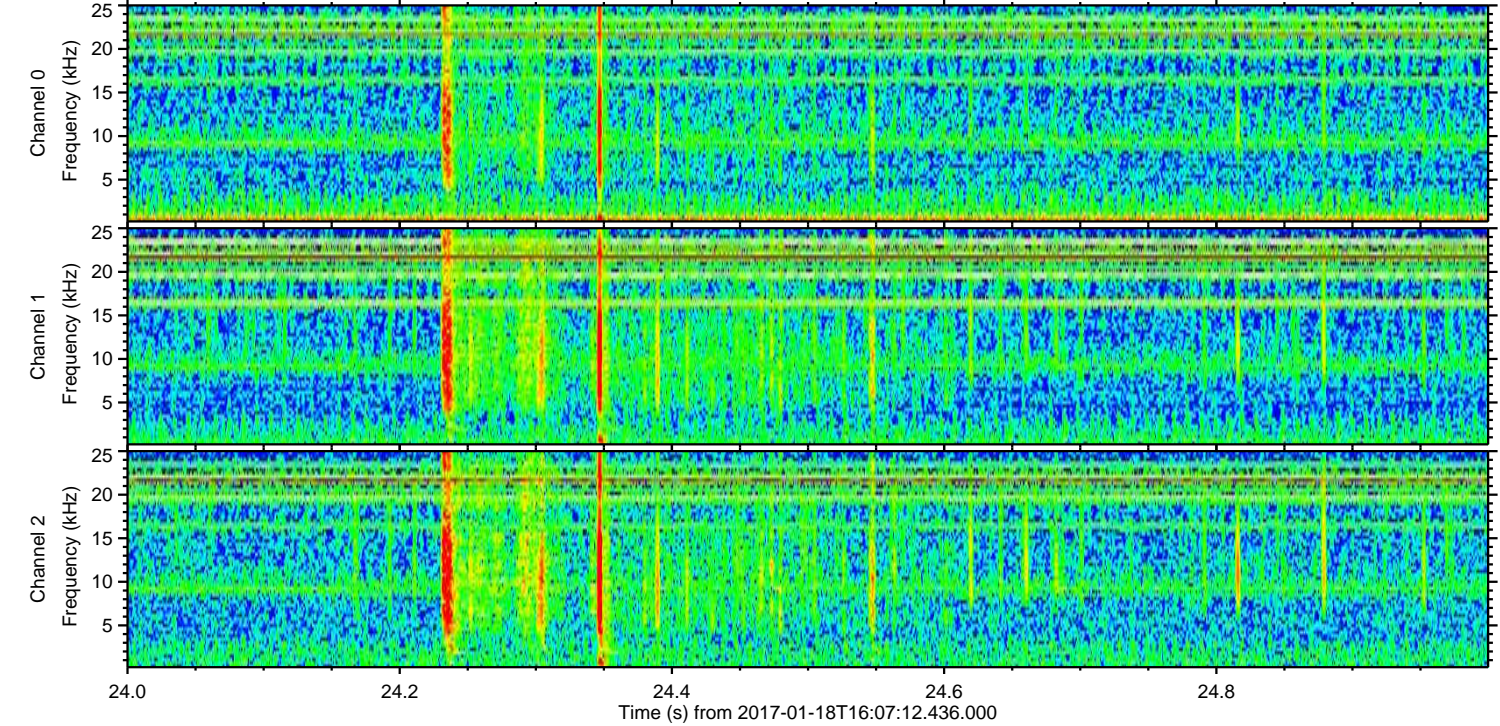
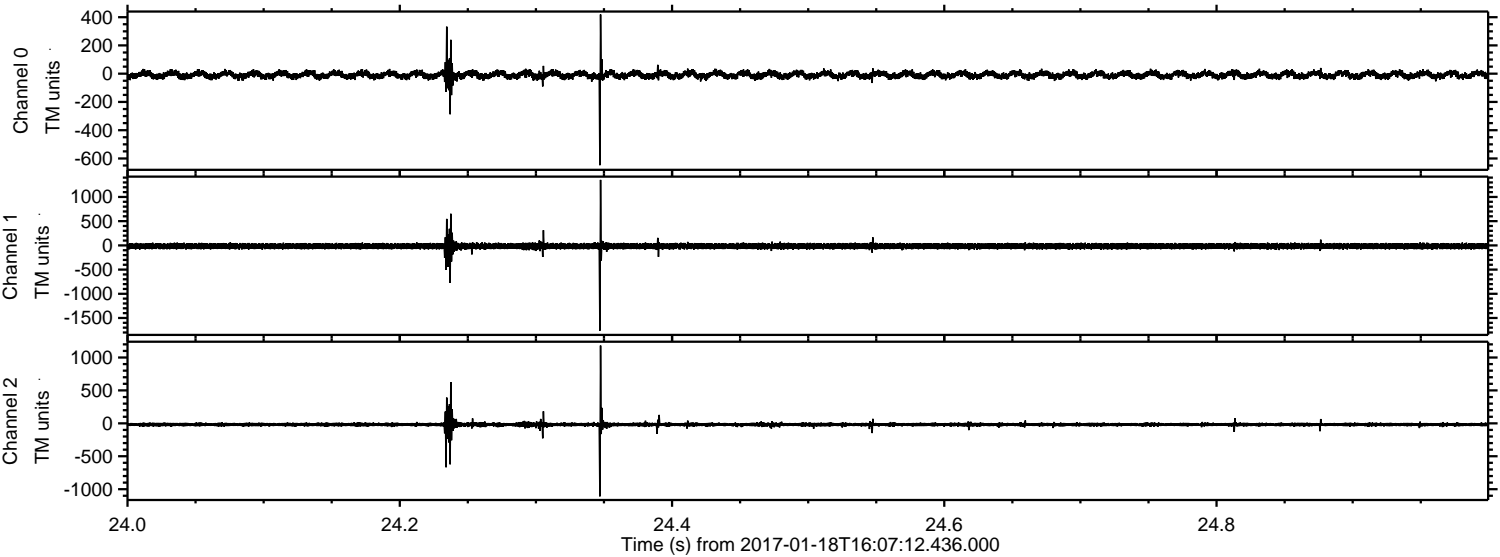

Processed Wed Jan 18 17:15:04 2017 by ELM ver.2012-10-06 from 001__elm20170118_160711__dat00.bin

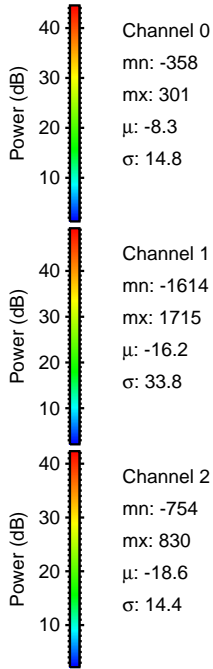
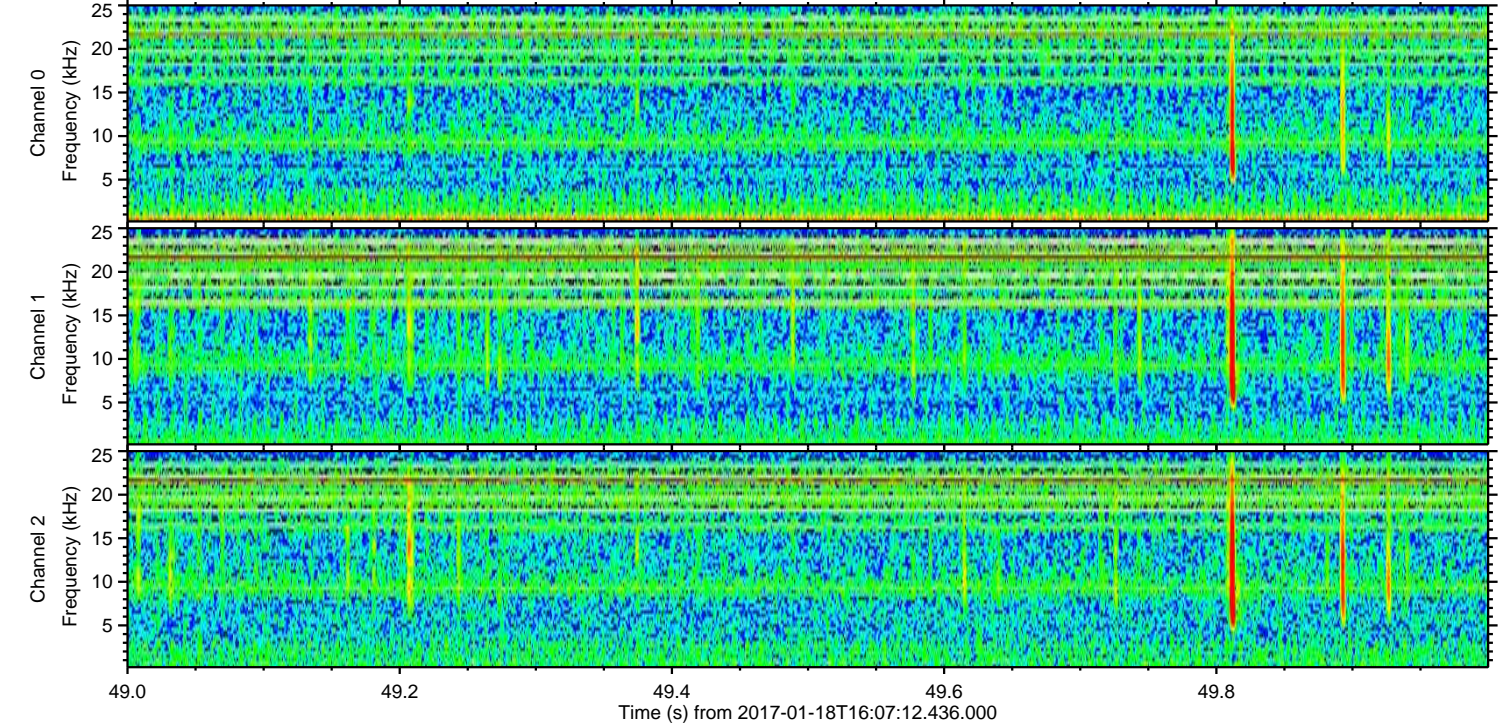
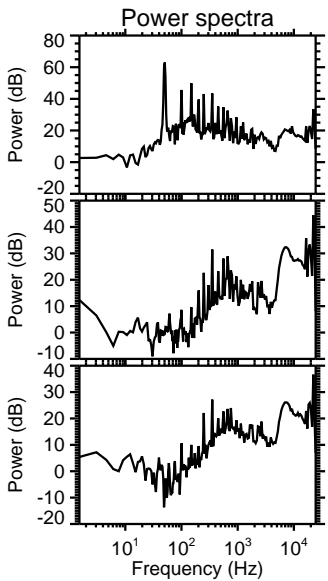
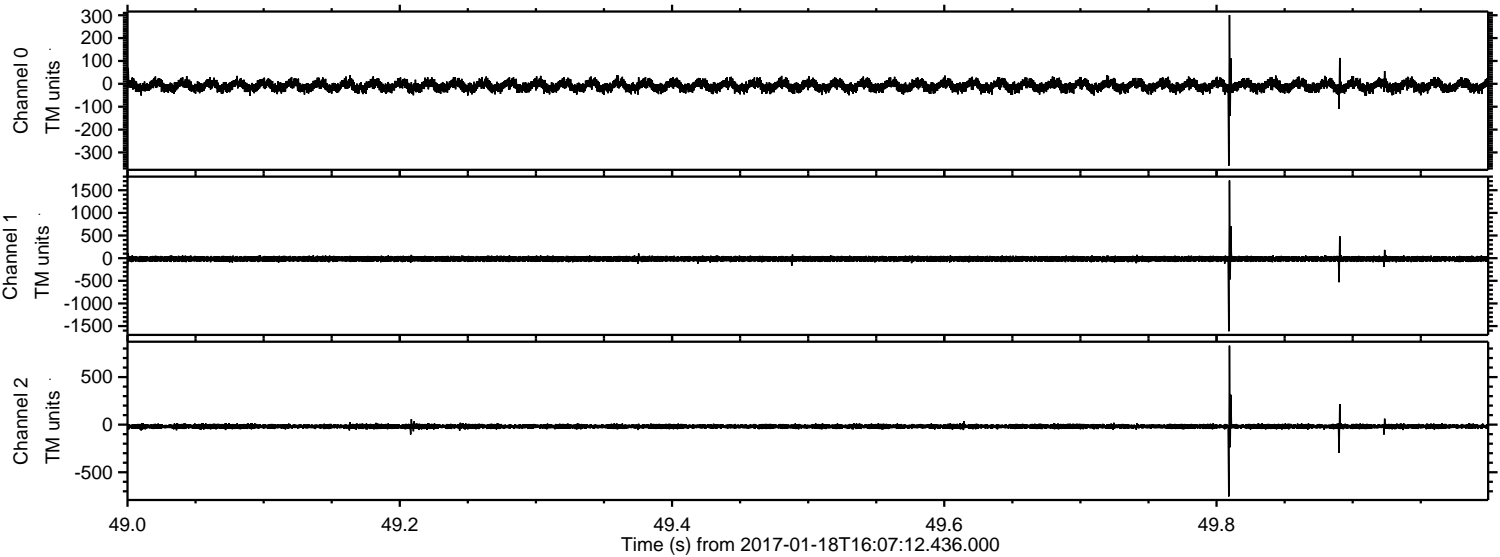

Power spectra

Channel 0

mn: -358
mx: 301
 μ : -8.3
 σ : 14.8

Channel 1

mn: -1614
mx: 1715
 μ : -16.2
 σ : 33.8

Channel 2

mn: -754
mx: 830
 μ : -18.6
 σ : 14.4

ELMAVAN 3D WAVEFORMS (Measured data sampled at 50 kHz) 51000 packets of 144 samples from 2017-01-18T16:07:12.436.000. Part 140/147

Processed Wed Jan 18 17:15:05 2017 by ELM ver.2012-10-06 from 001__elm20170118_160711__dat00.bin

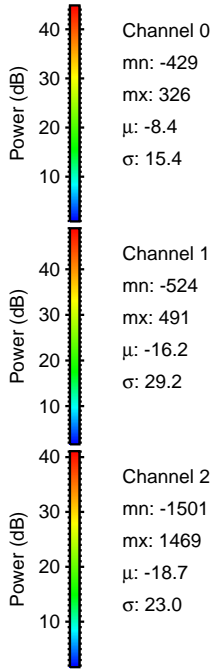
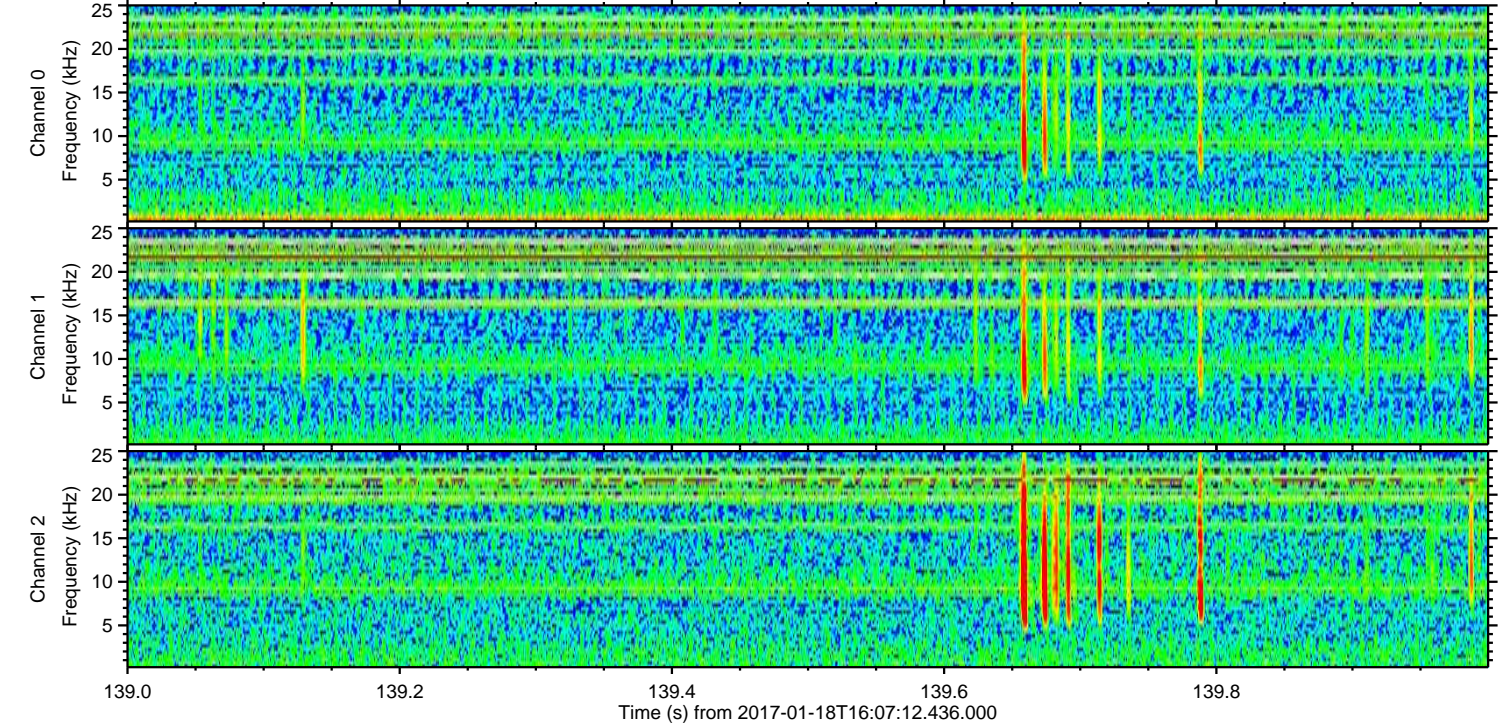
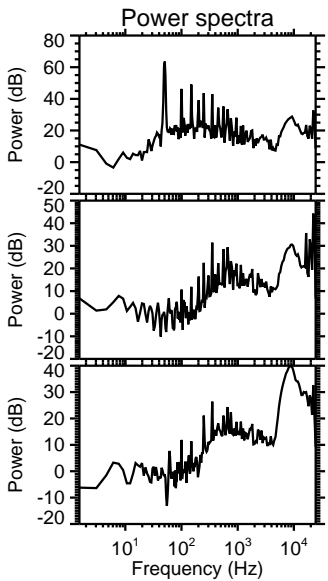
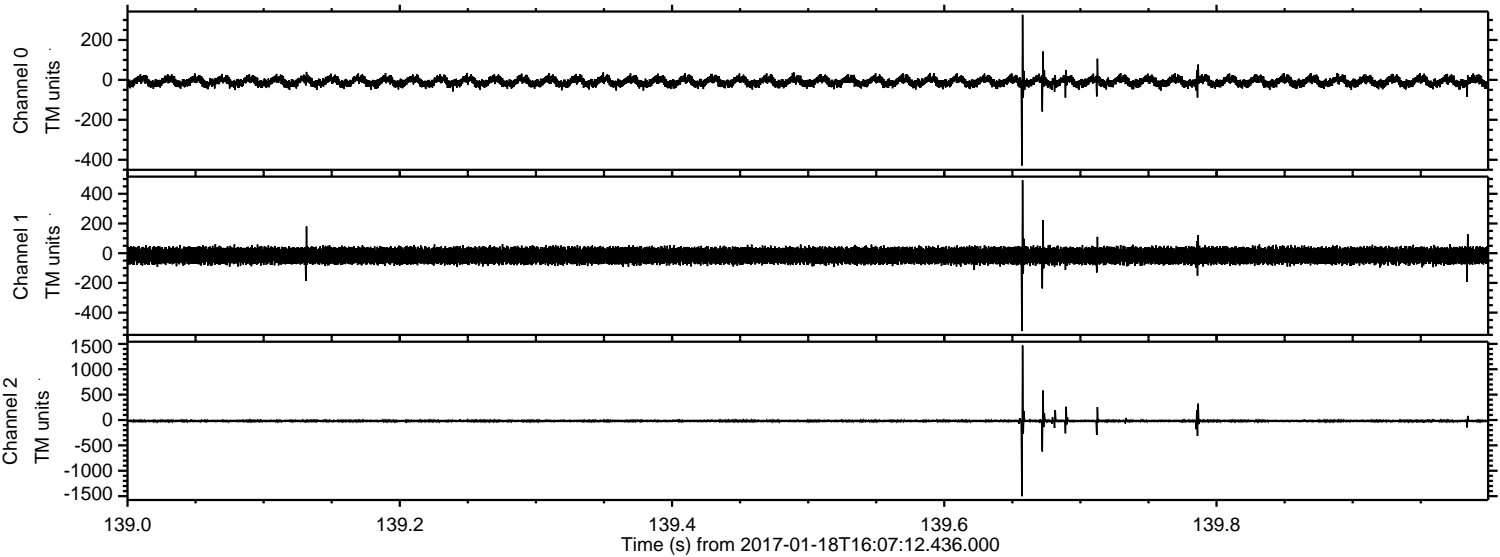

Processed Wed Jan 18 17:15:06 2017 by ELM ver.2012-10-06 from 001__elm20170118_160711__dat00.bin

