

# ELMAVAN 3D WAVEFORMS (Measured data sampled at 50 kHz) 51000 packets of 144 samples from 2017-01-18T15:27:10.830.999.

Processed Wed Jan 18 16:35:10 2017 by ELM ver.2012-10-06 from 001\_\_elm20170118\_152709\_\_dat00.bin

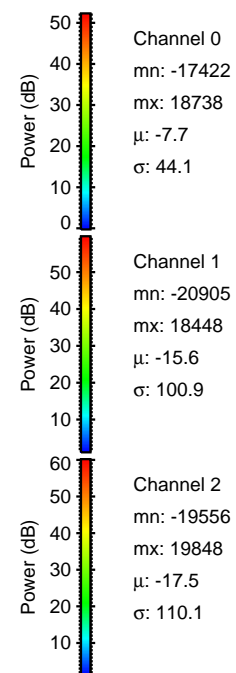

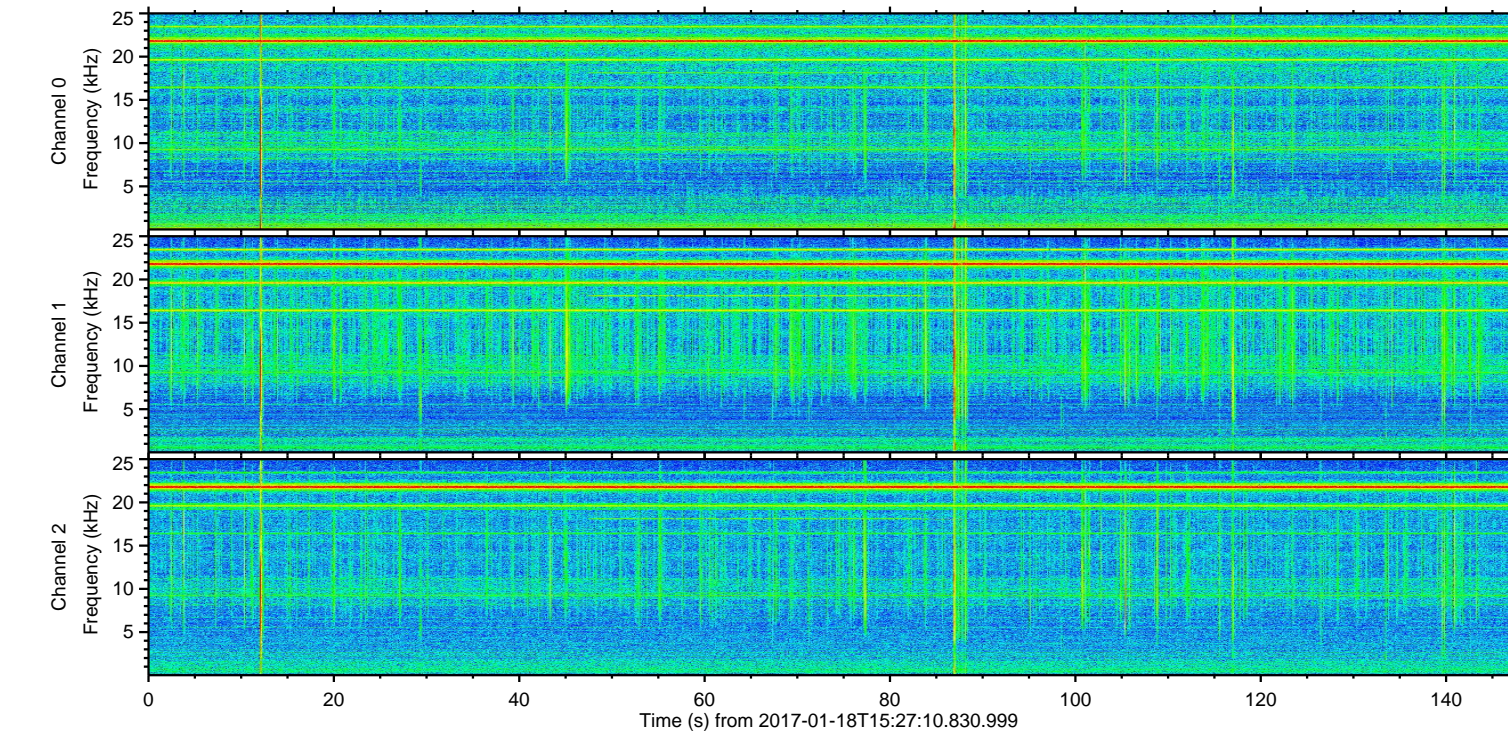
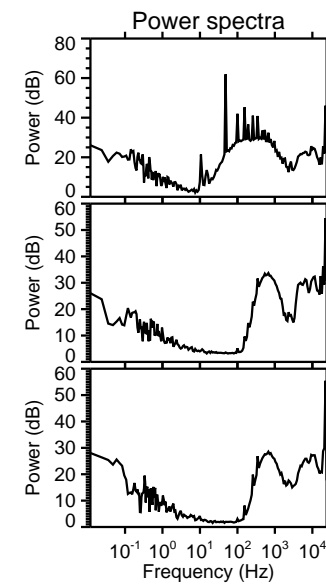
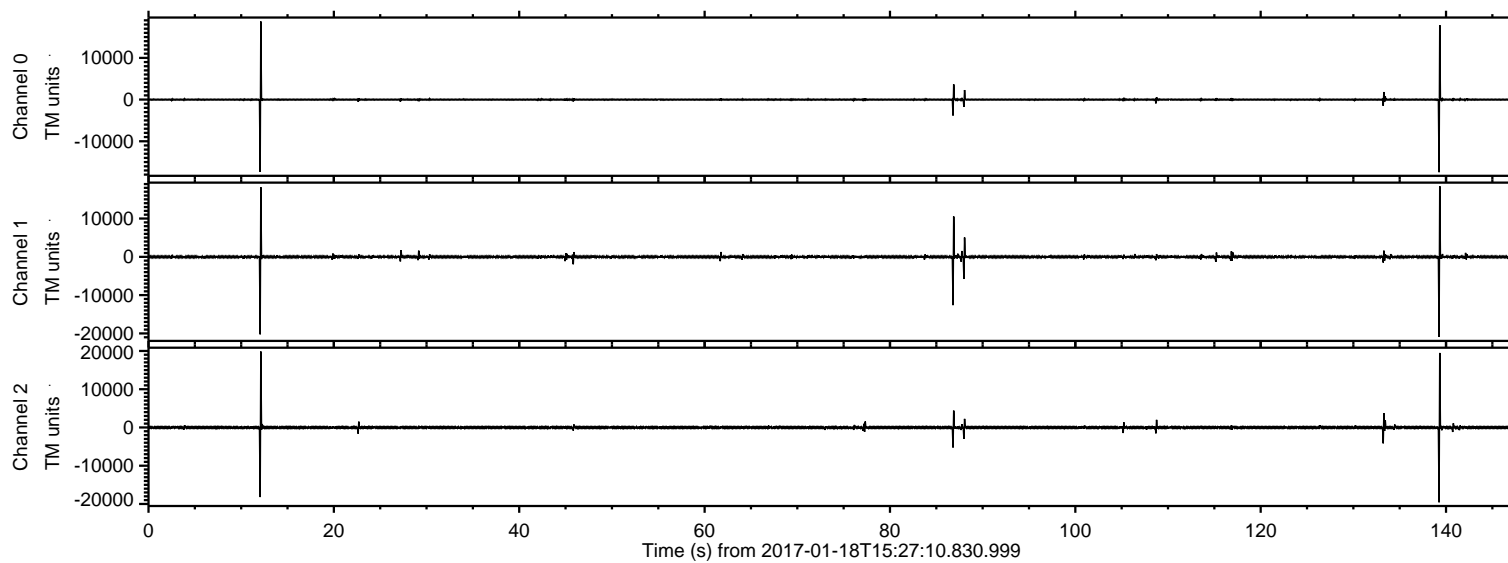

ELMAVAN 3D WAVEFORMS (Measured data sampled at 50 kHz) 51000 packets of 144 samples from 2017-01-18T15:27:10.830.999. Part 140/147

Processed Wed Jan 18 16:35:21 2017 by ELM ver.2012-10-06 from 001\_\_elm20170118\_152709\_\_dat00.bin

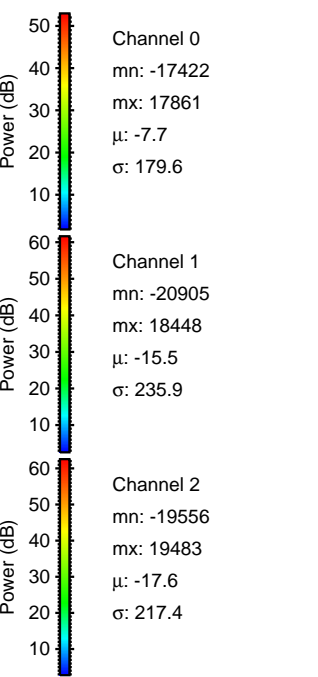
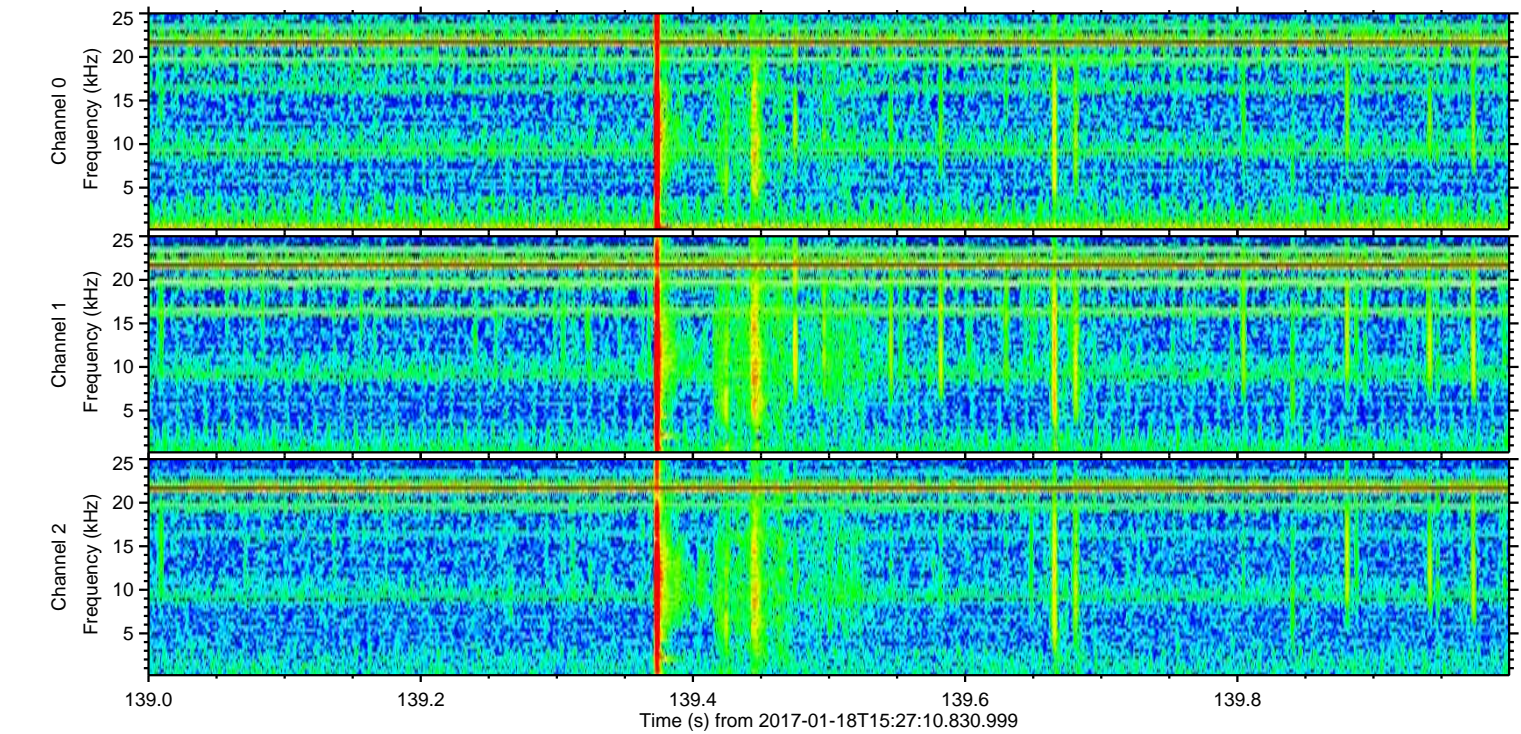
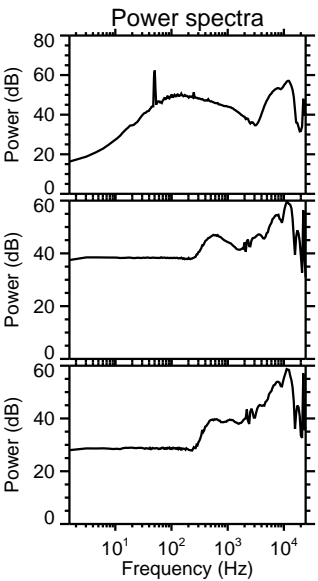
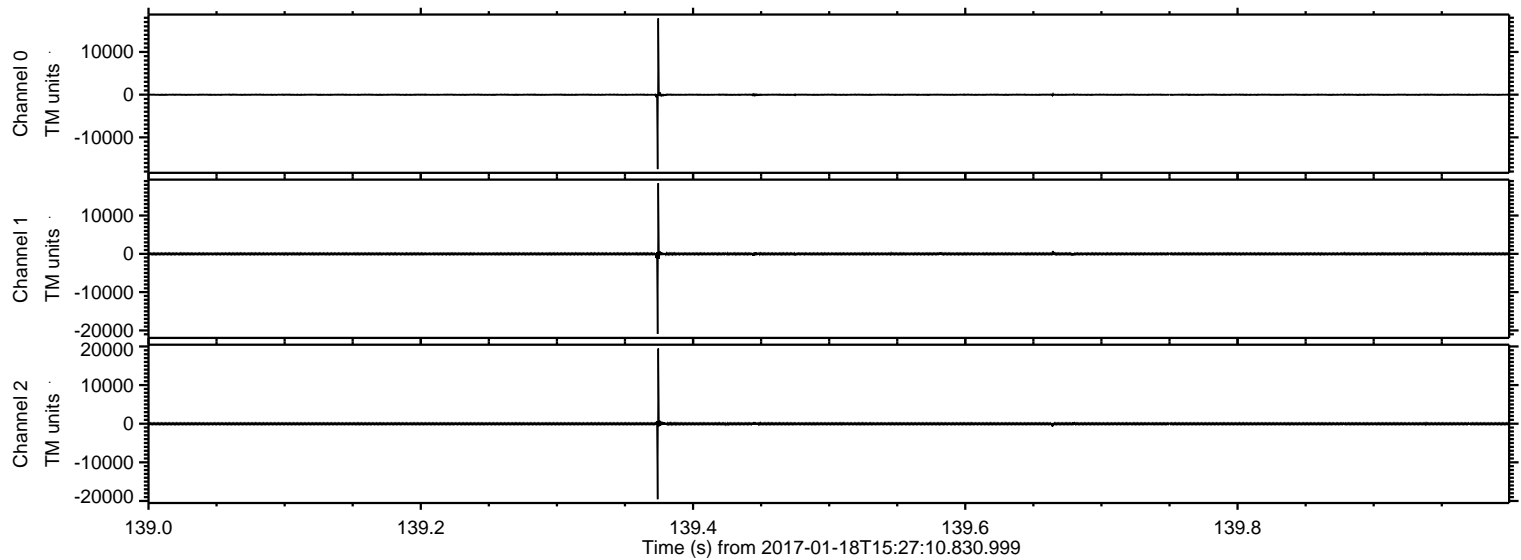



Processed Wed Jan 18 16:35:22 2017 by ELM ver.2012-10-06 from 001\_\_elm20170118\_152709\_\_dat00.bin

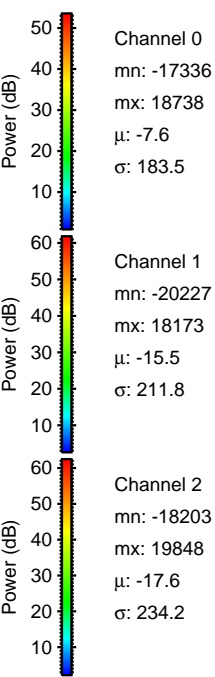
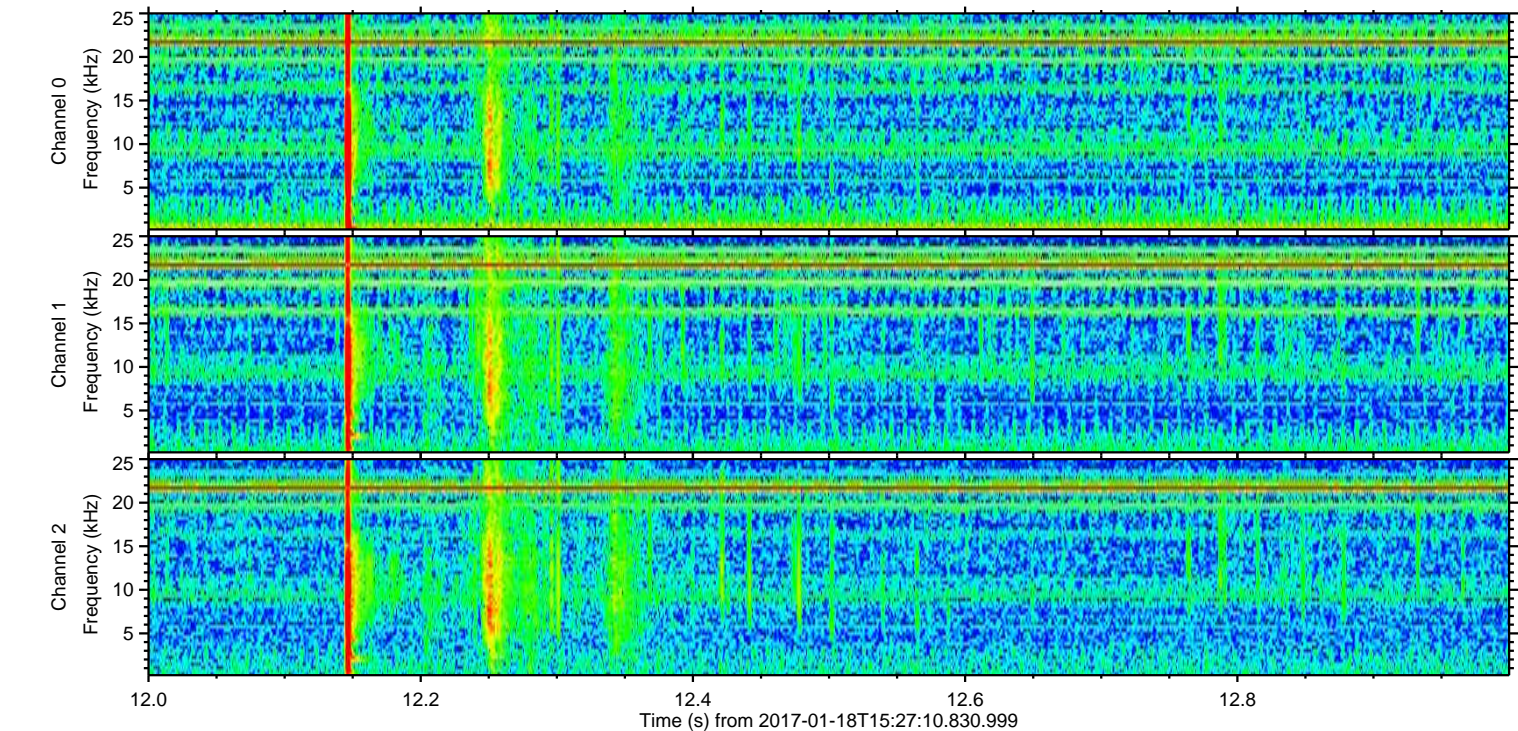
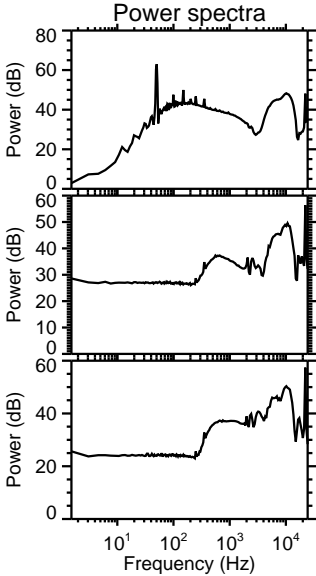
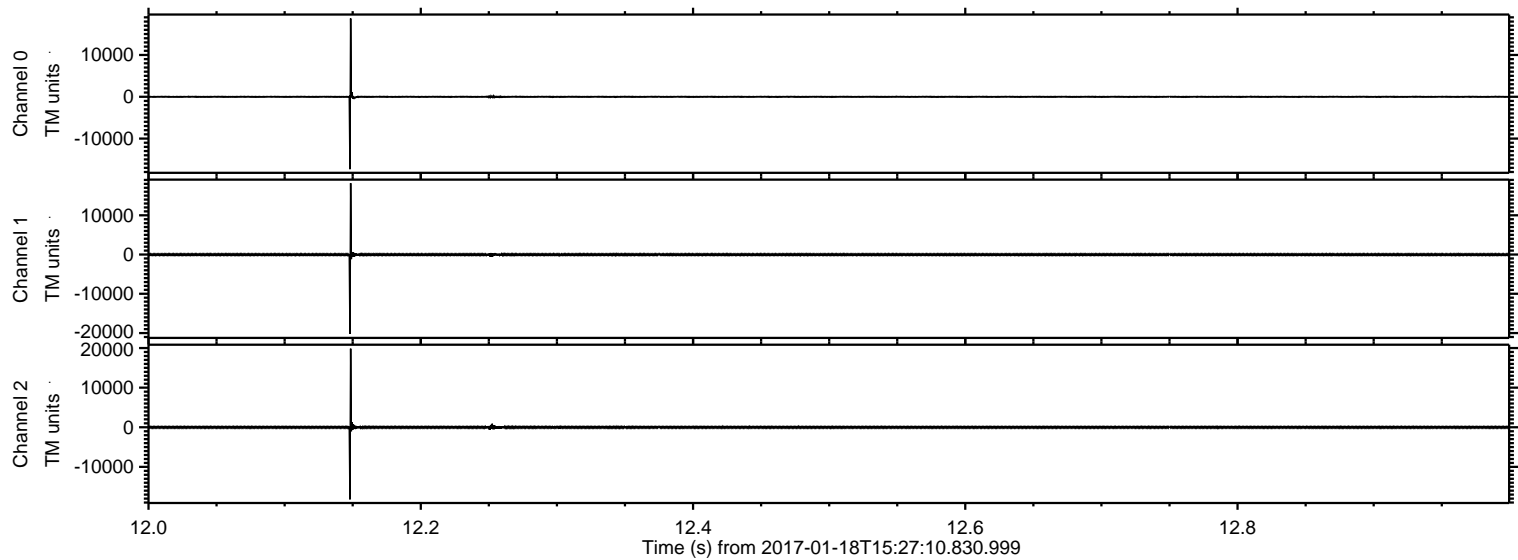



ELMAVAN 3D WAVEFORMS (Measured data sampled at 50 kHz) 51000 packets of 144 samples from 2017-01-18T15:27:10.830.999. Part 87/147

Processed Wed Jan 18 16:35:23 2017 by ELM ver.2012-10-06 from 001\_\_elm20170118\_152709\_\_dat00.bin

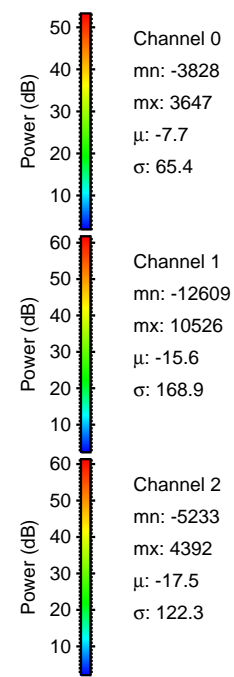
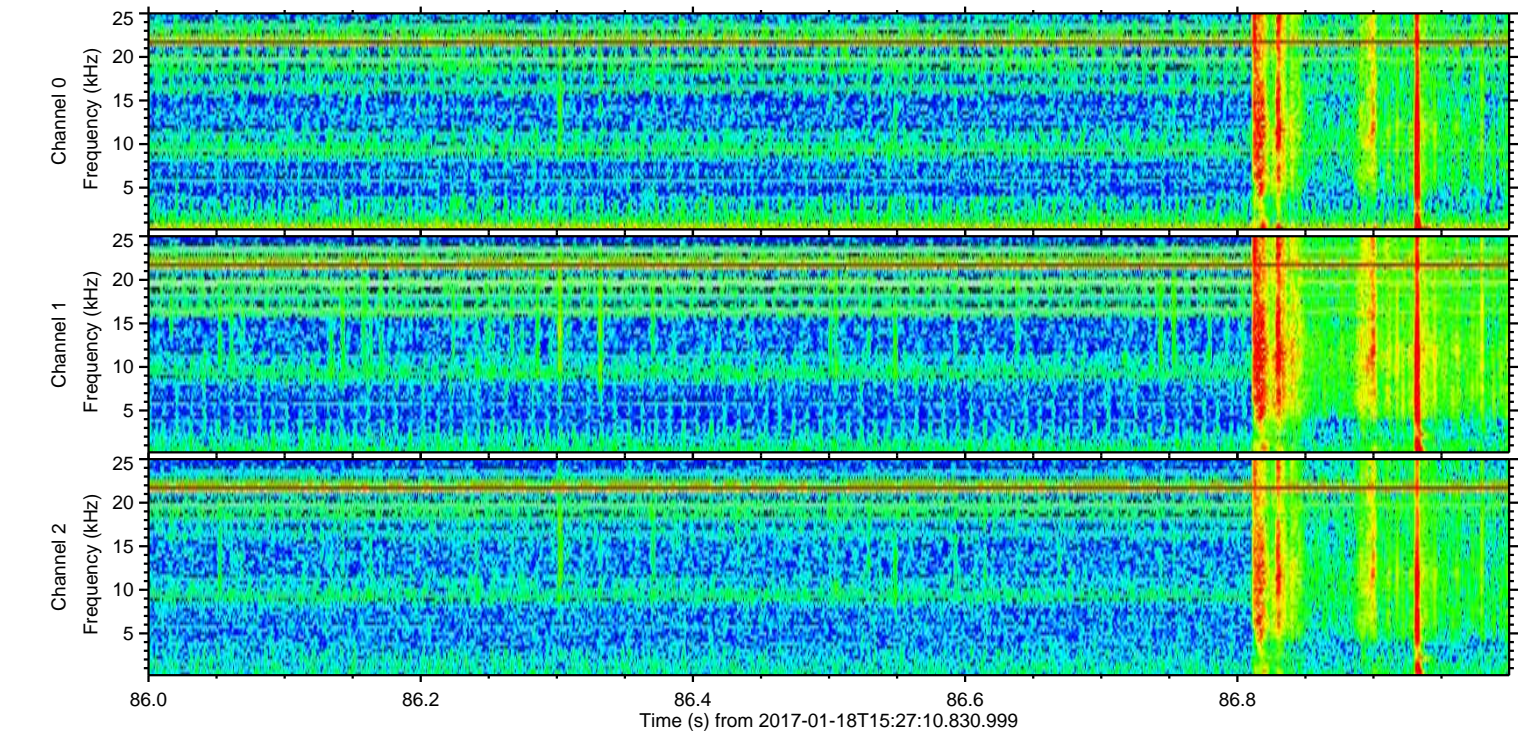
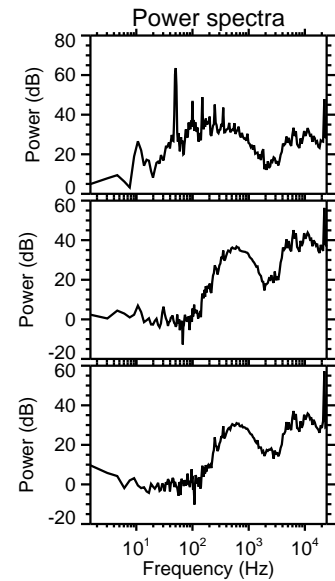
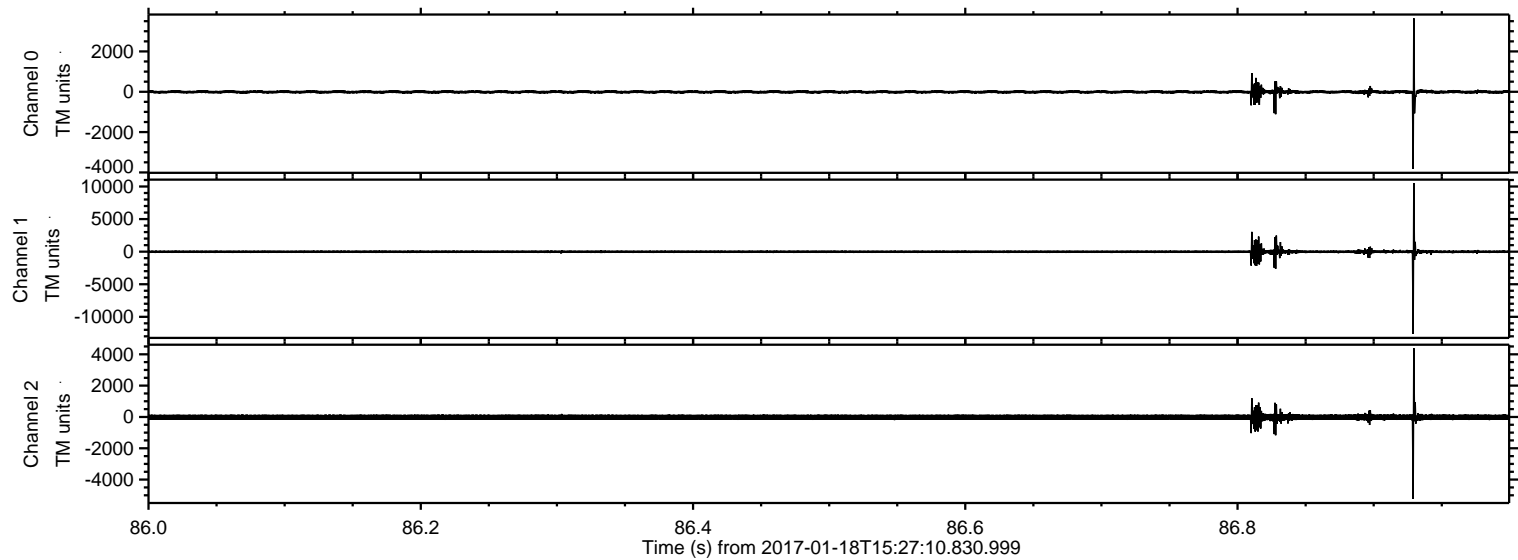



Processed Wed Jan 18 16:35:24 2017 by ELM ver.2012-10-06 from 001\_\_elm20170118\_152709\_\_dat00.bin

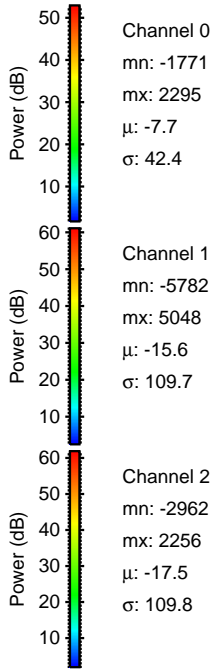
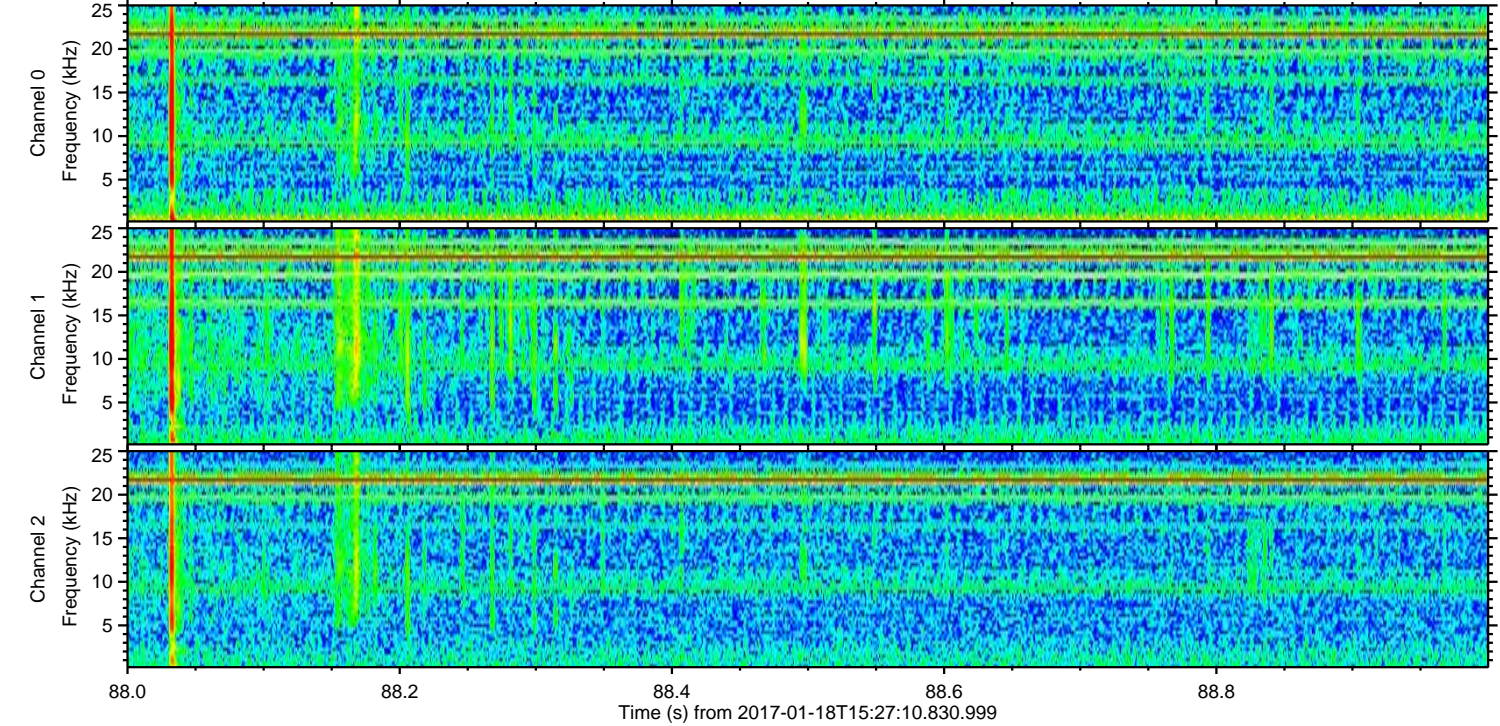
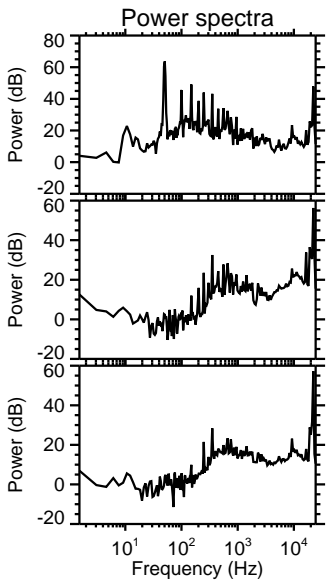
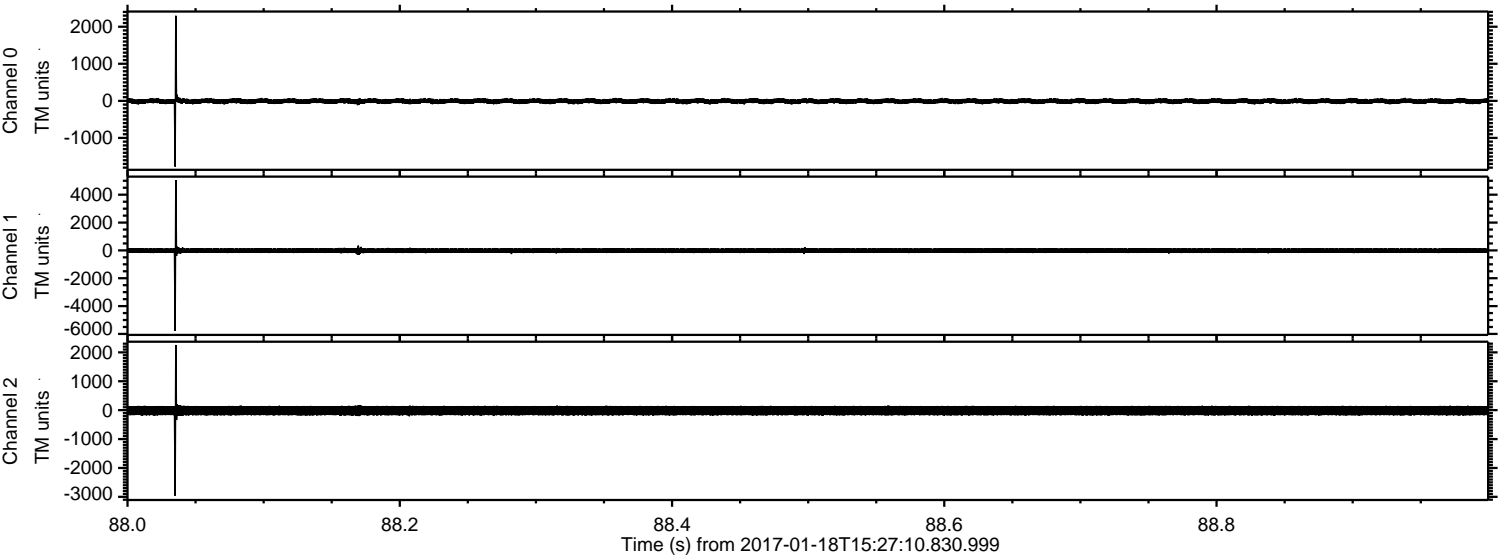



ELMAVAN 3D WAVEFORMS (Measured data sampled at 50 kHz) 51000 packets of 144 samples from 2017-01-18T15:27:10.830.999. Part 134/147

Processed Wed Jan 18 16:35:25 2017 by ELM ver.2012-10-06 from 001\_\_elm20170118\_152709\_\_dat00.bin

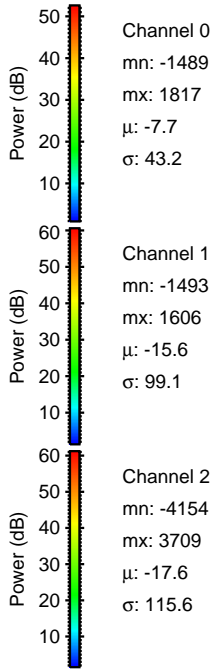
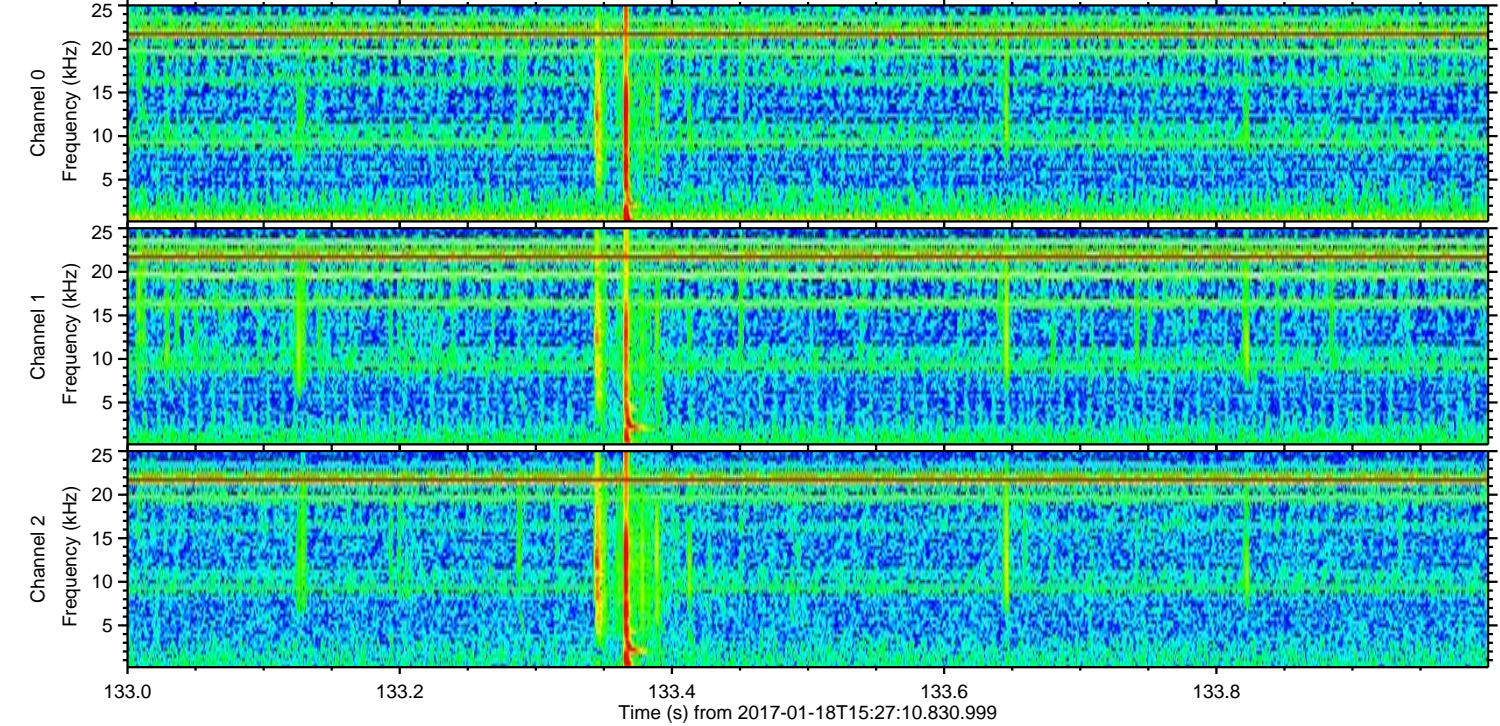
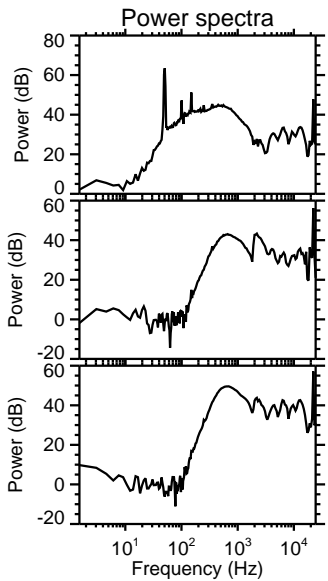
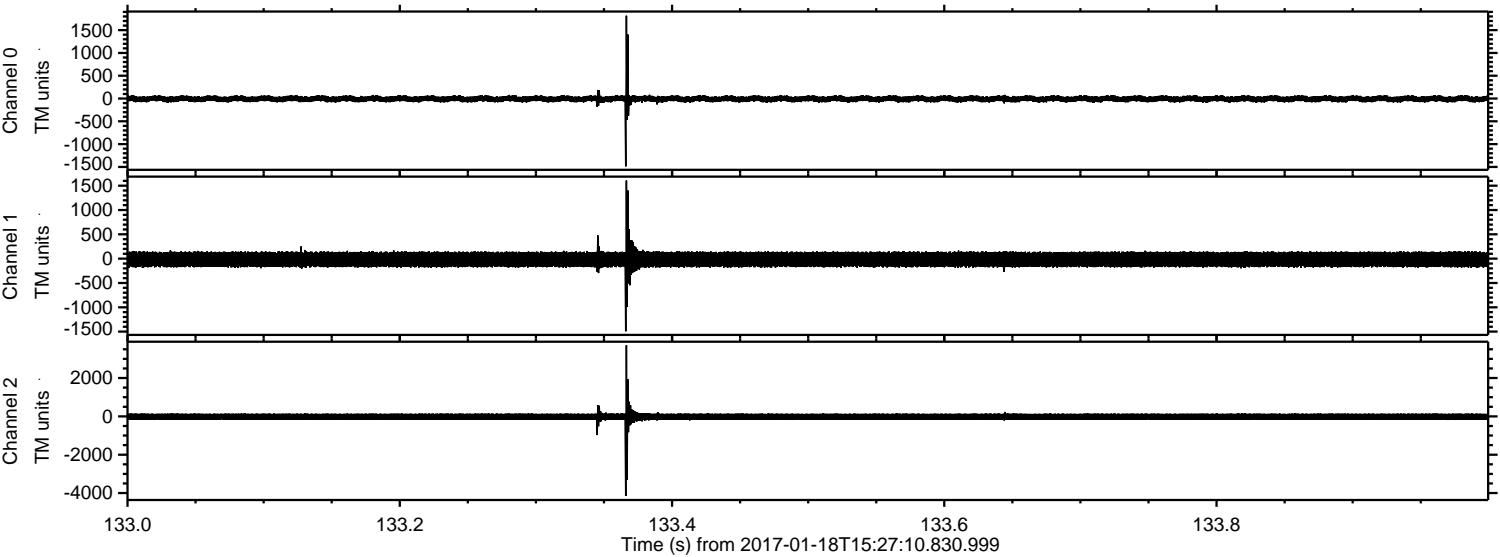



ELMAVAN 3D WAVEFORMS (Measured data sampled at 50 kHz) 51000 packets of 144 samples from 2017-01-18T15:27:10.830.999. Part 109/147

Processed Wed Jan 18 16:35:26 2017 by ELM ver.2012-10-06 from 001\_\_elm20170118\_152709\_\_dat00.bin

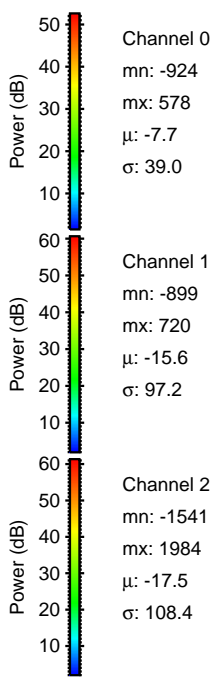
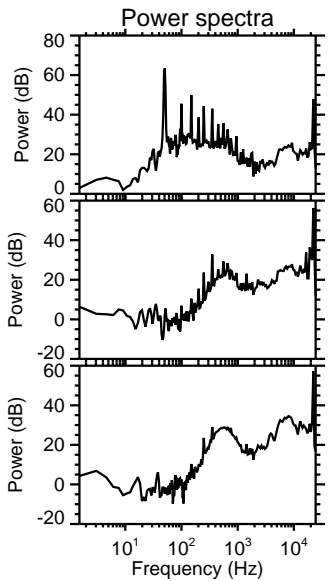
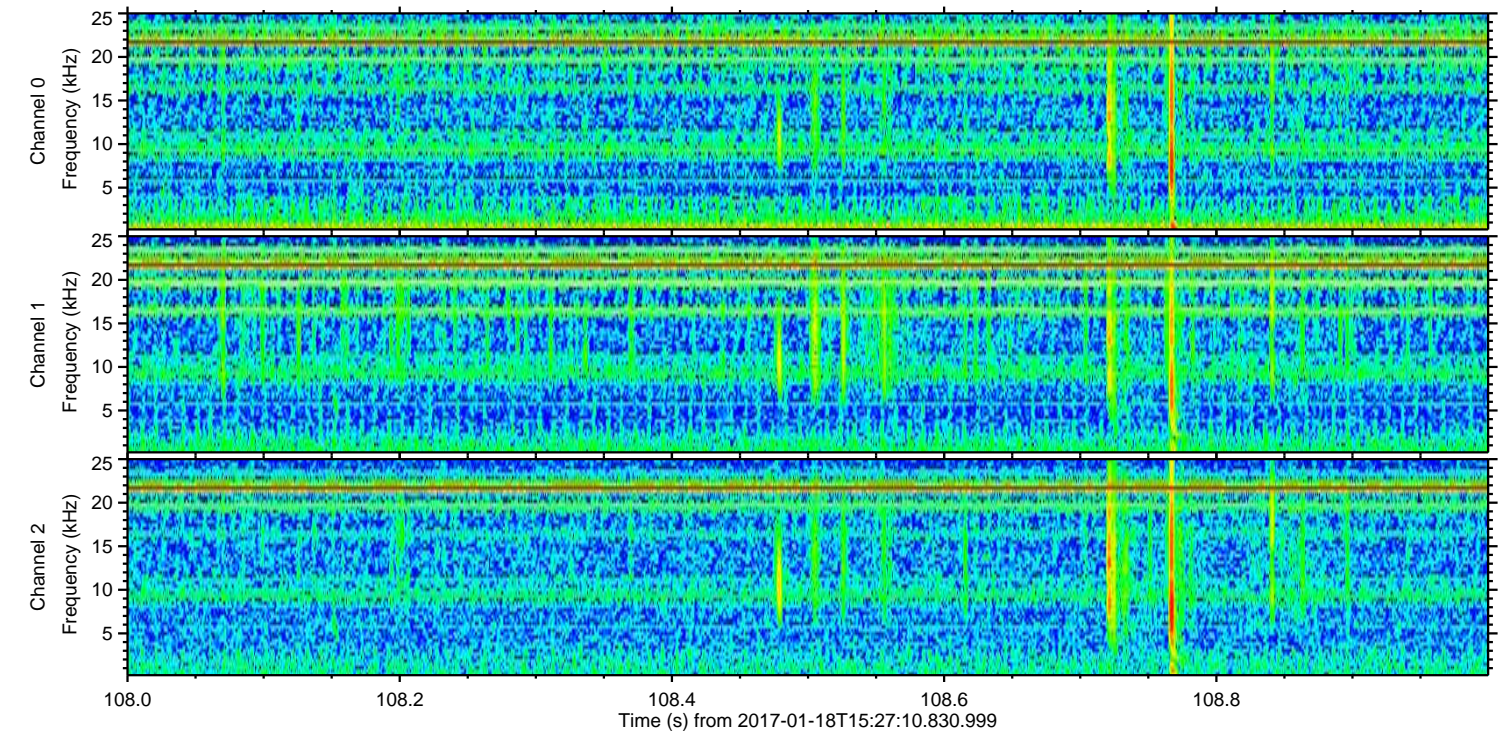
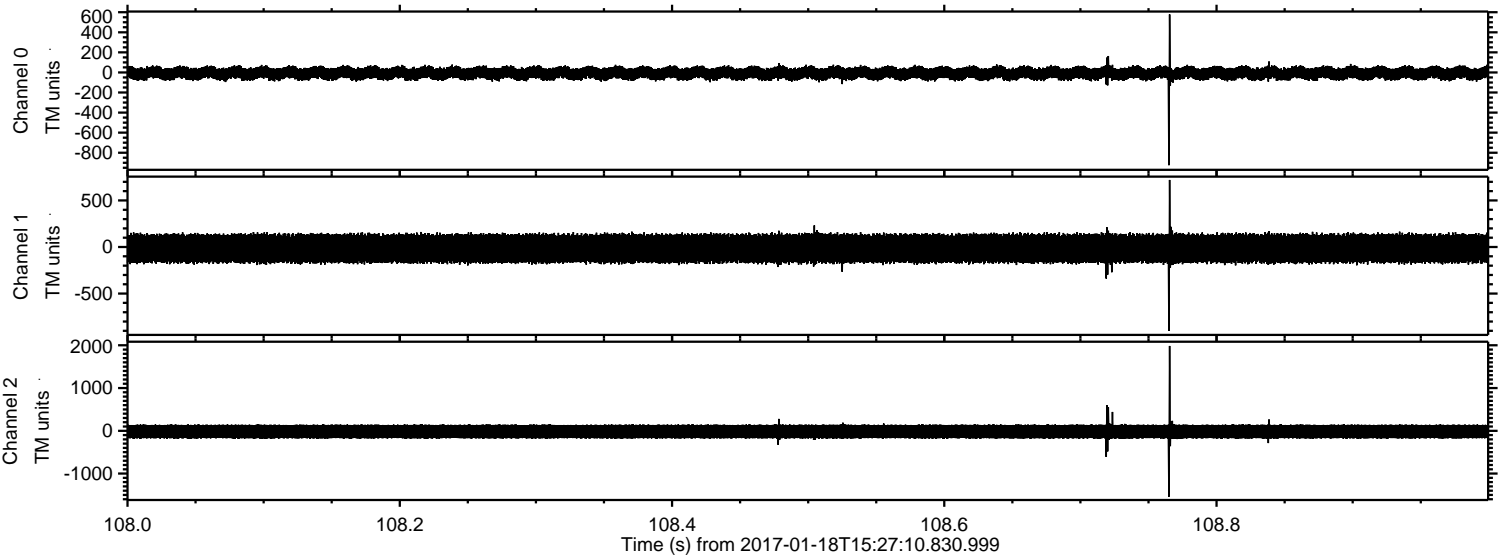



ELMAVAN 3D WAVEFORMS (Measured data sampled at 50 kHz) 51000 packets of 144 samples from 2017-01-18T15:27:10.830.999. Part 46/147

Processed Wed Jan 18 16:35:27 2017 by ELM ver.2012-10-06 from 001\_\_elm20170118\_152709\_\_dat00.bin

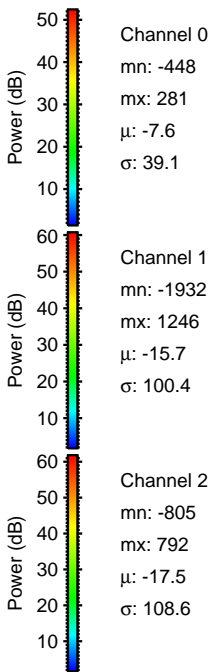
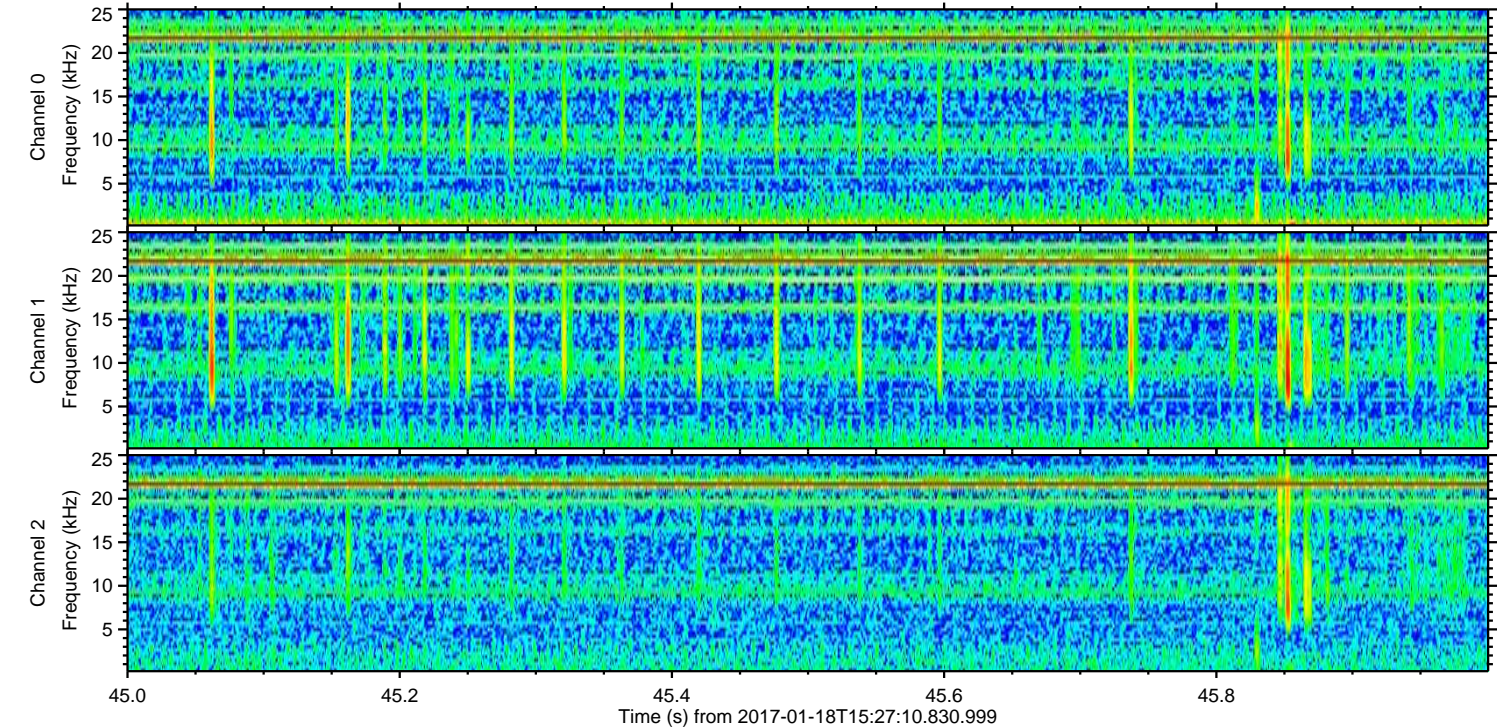
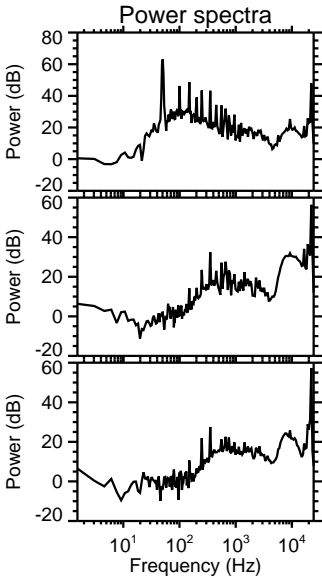
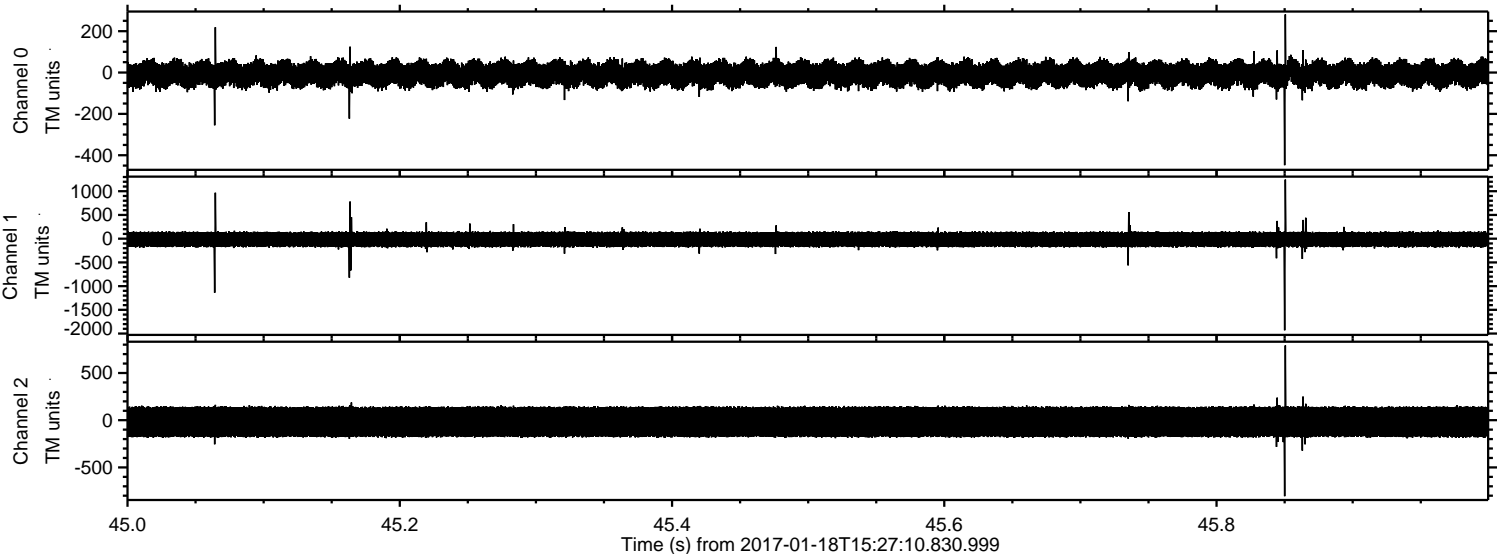



Processed Wed Jan 18 16:35:28 2017 by ELM ver.2012-10-06 from 001\_\_elm20170118\_152709\_\_dat00.bin

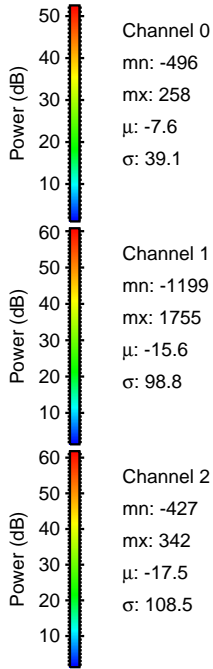
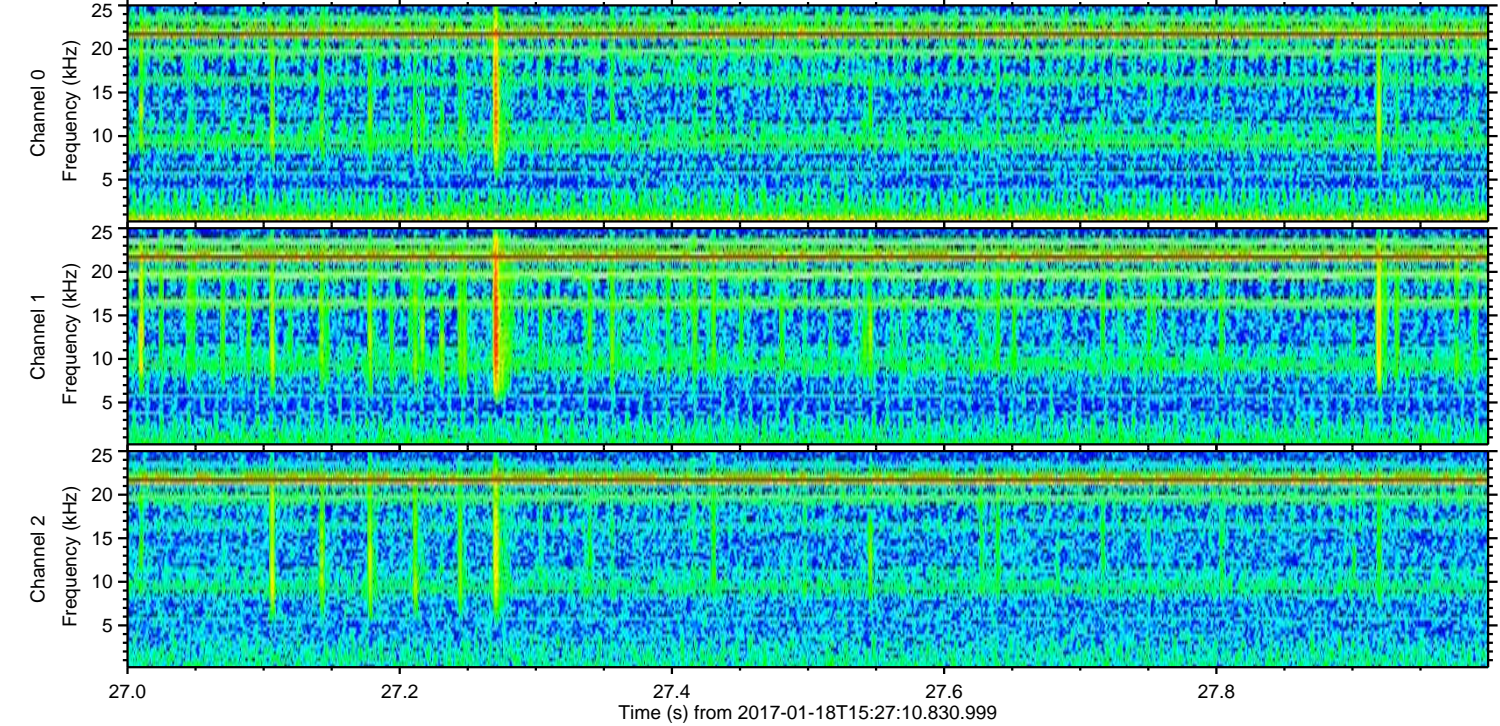
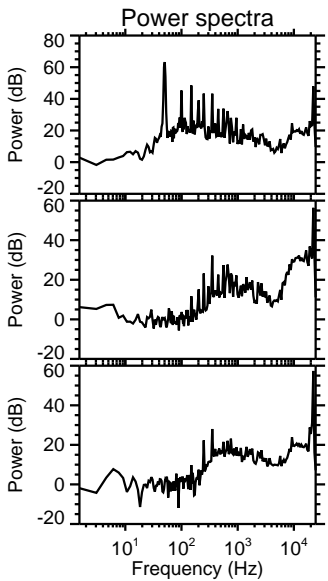
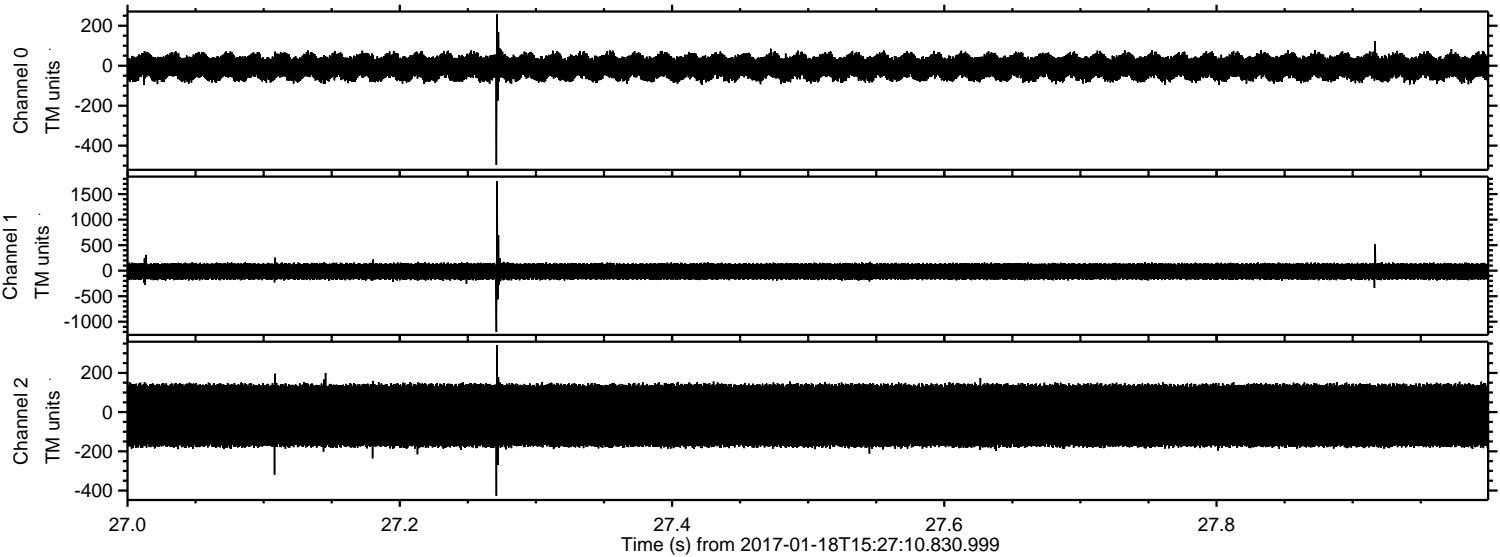



Processed Wed Jan 18 16:35:29 2017 by ELM ver.2012-10-06 from 001\_\_elm20170118\_152709\_\_dat00.bin

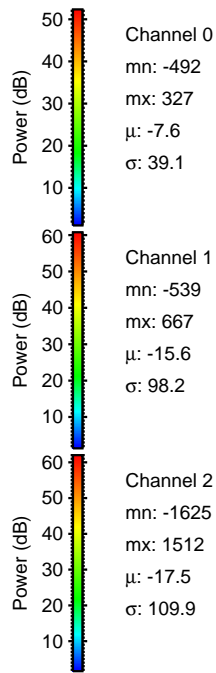
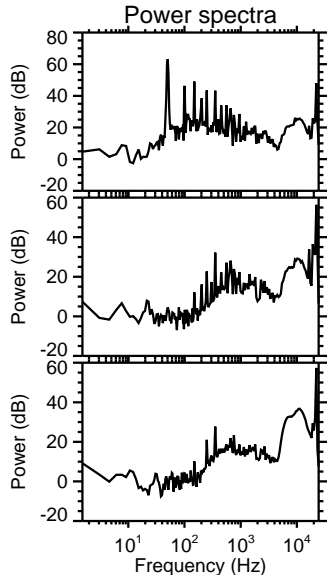
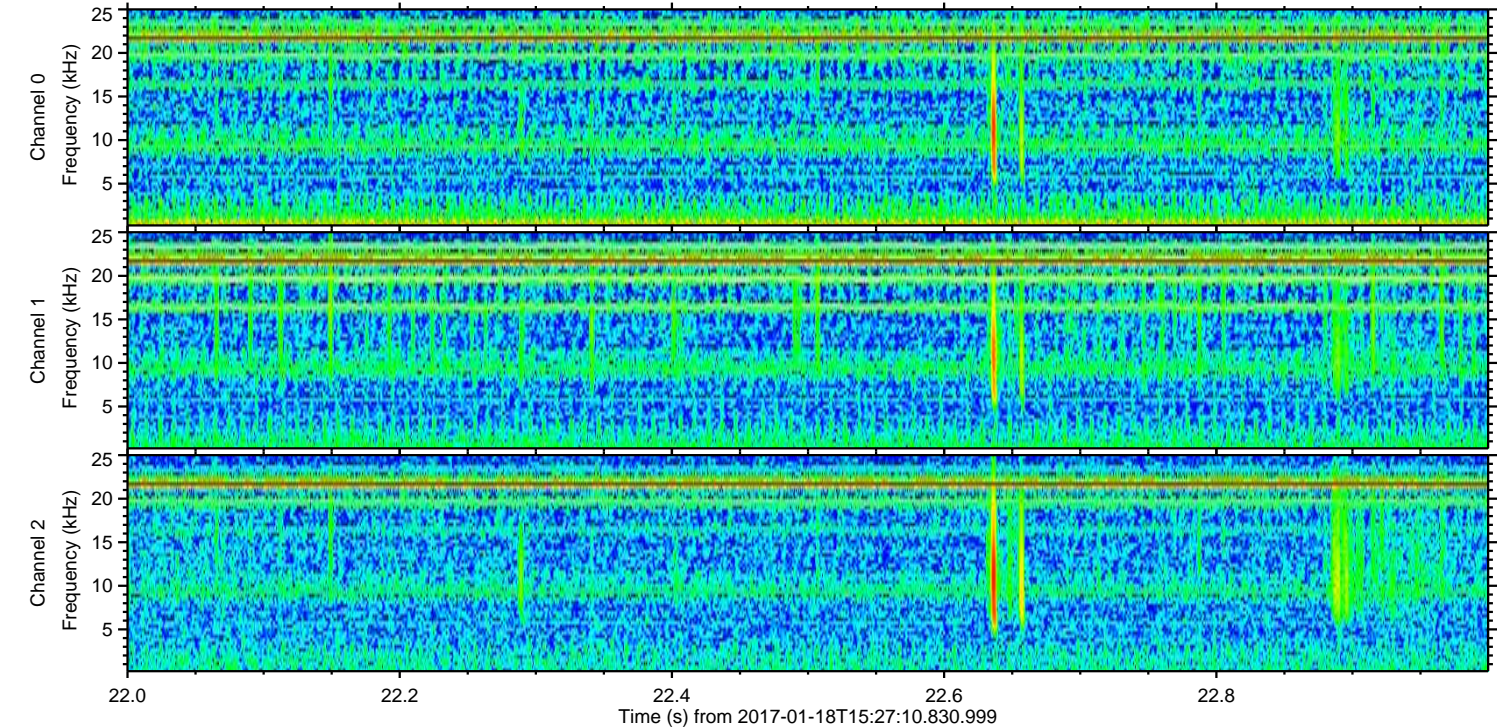
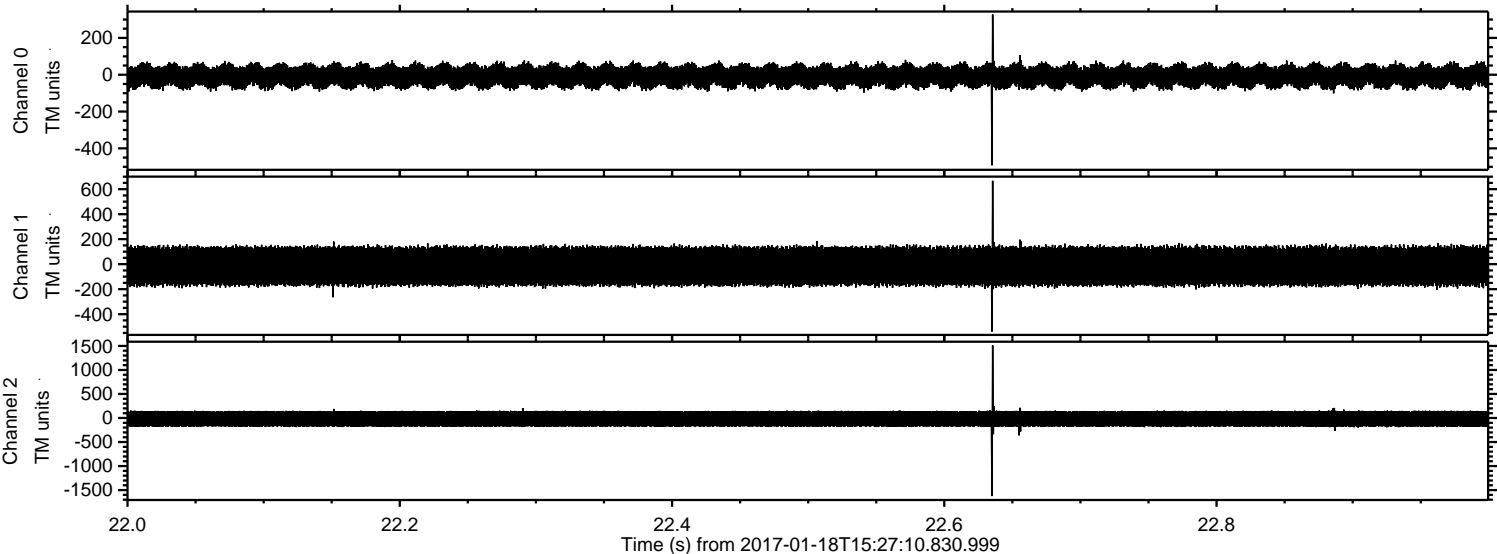

Channel 0  
mn: -492  
mx: 327  
 $\mu$ : -7.6  
 $\sigma$ : 39.1

Channel 1  
mn: -539  
mx: 667  
 $\mu$ : -15.6  
 $\sigma$ : 98.2

Channel 2  
mn: -1625  
mx: 1512  
 $\mu$ : -17.5  
 $\sigma$ : 109.9



Processed Wed Jan 18 16:35:30 2017 by ELM ver.2012-10-06 from 001\_\_elm20170118\_152709\_\_dat00.bin

