

ELMAVAN 3D WAVEFORMS (Measured data sampled at 50 kHz) 51000 packets of 144 samples from 2017-01-18T13:47:06.838.000.

Processed Wed Jan 18 14:55:15 2017 by ELM ver.2012-10-06 from 001__elm20170118_134705__dat00.bin

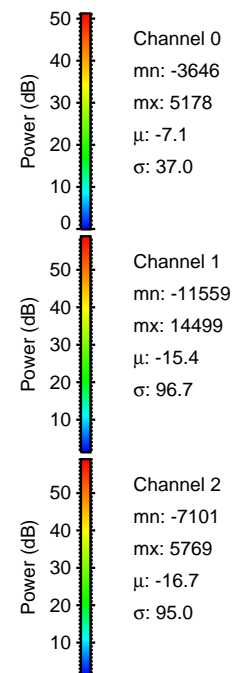

Processed Wed Jan 18 14:55:27 2017 by ELM ver.2012-10-06 from 001__elm20170118_134705__dat00.bin

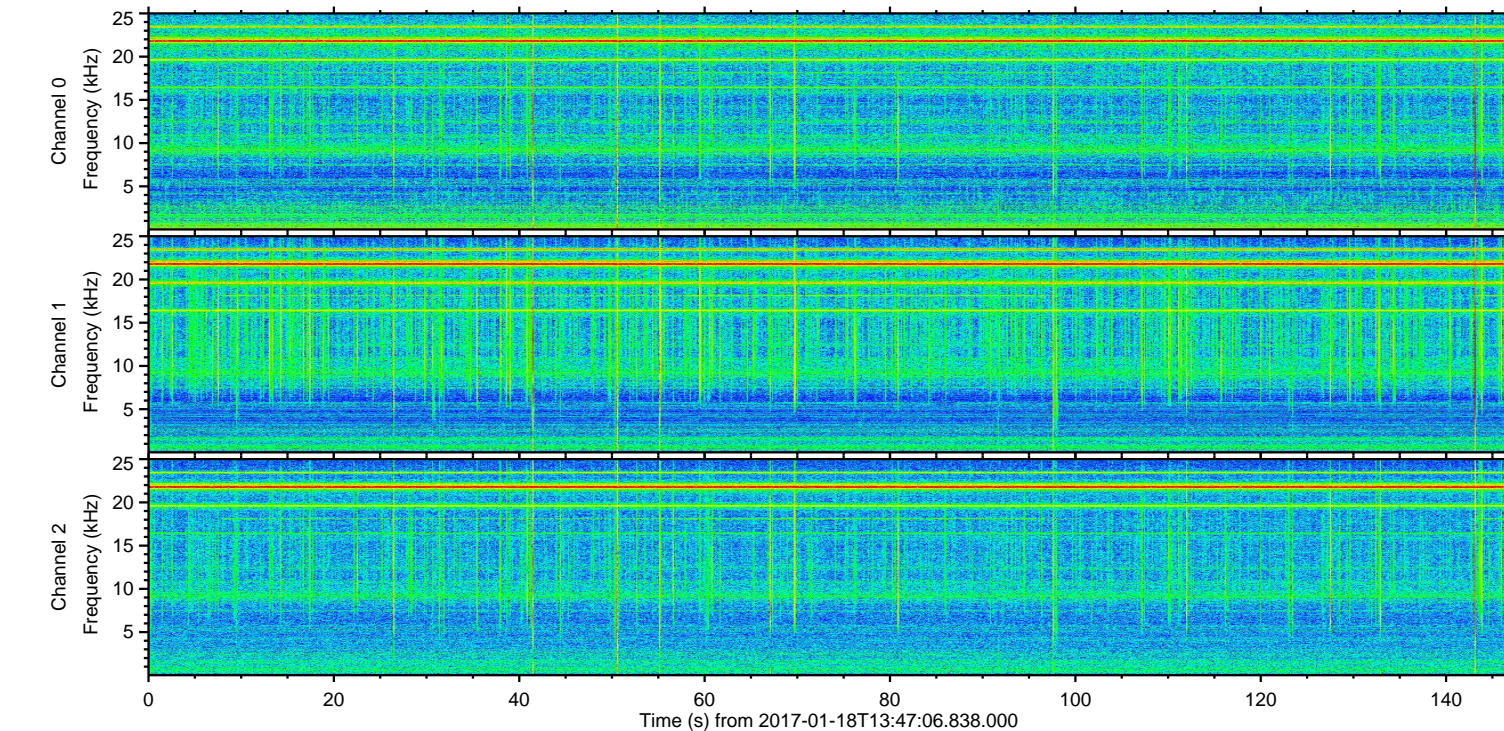
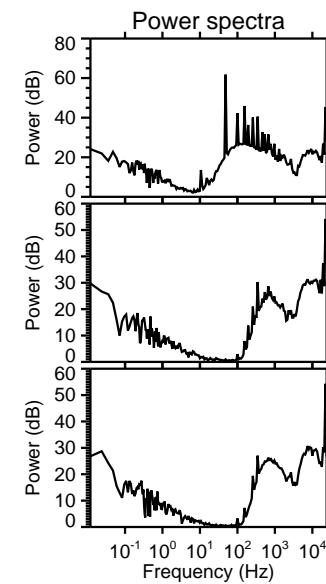
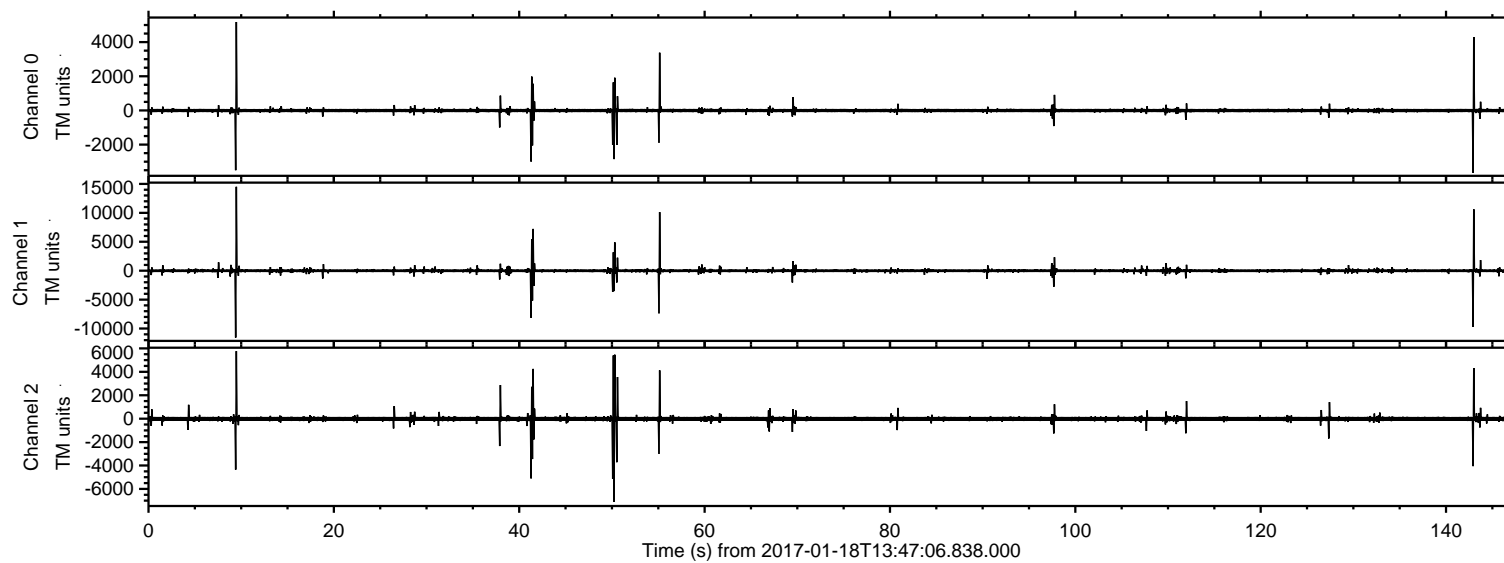
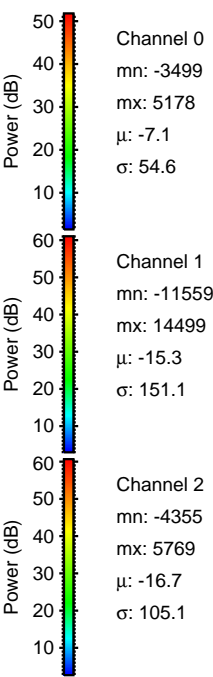
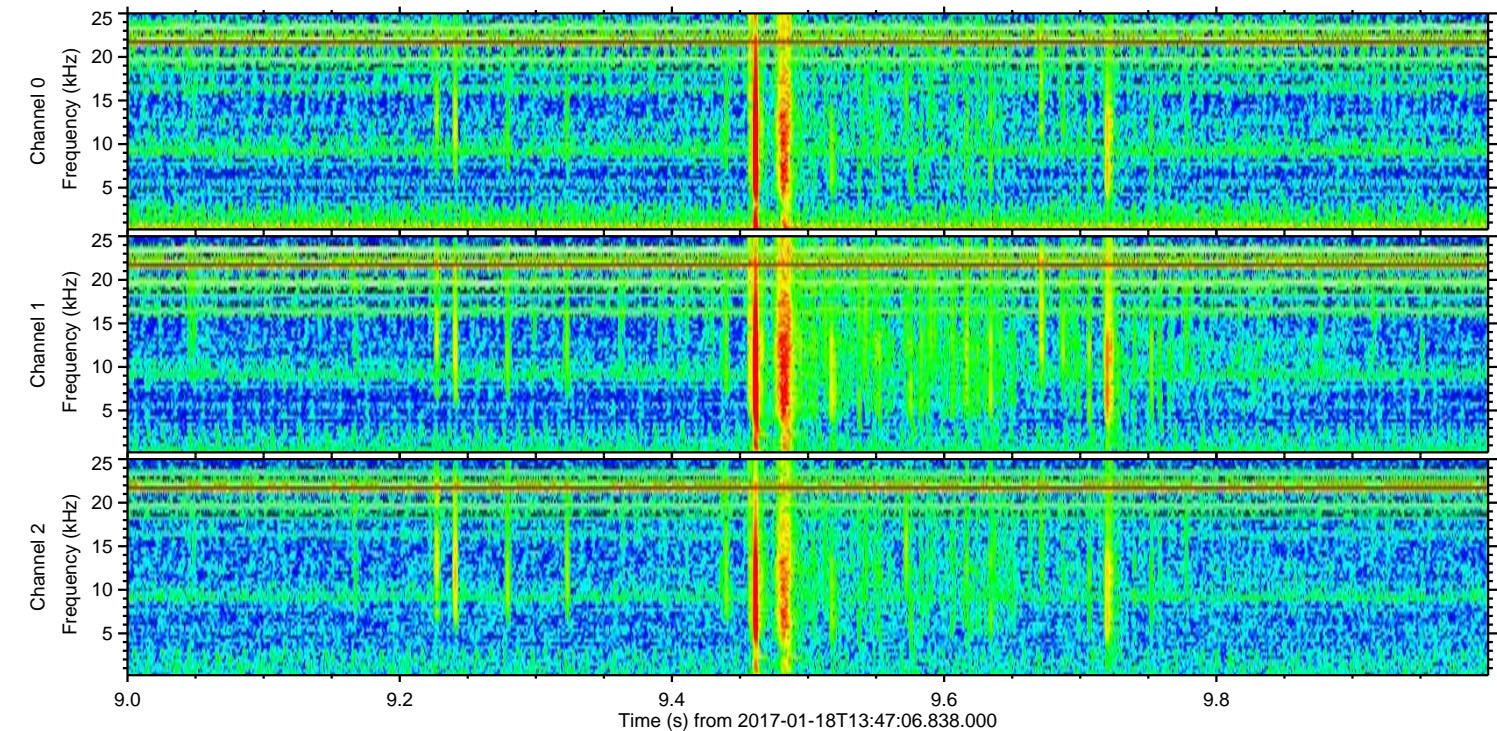
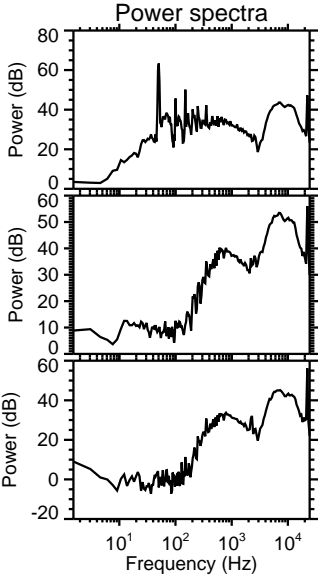
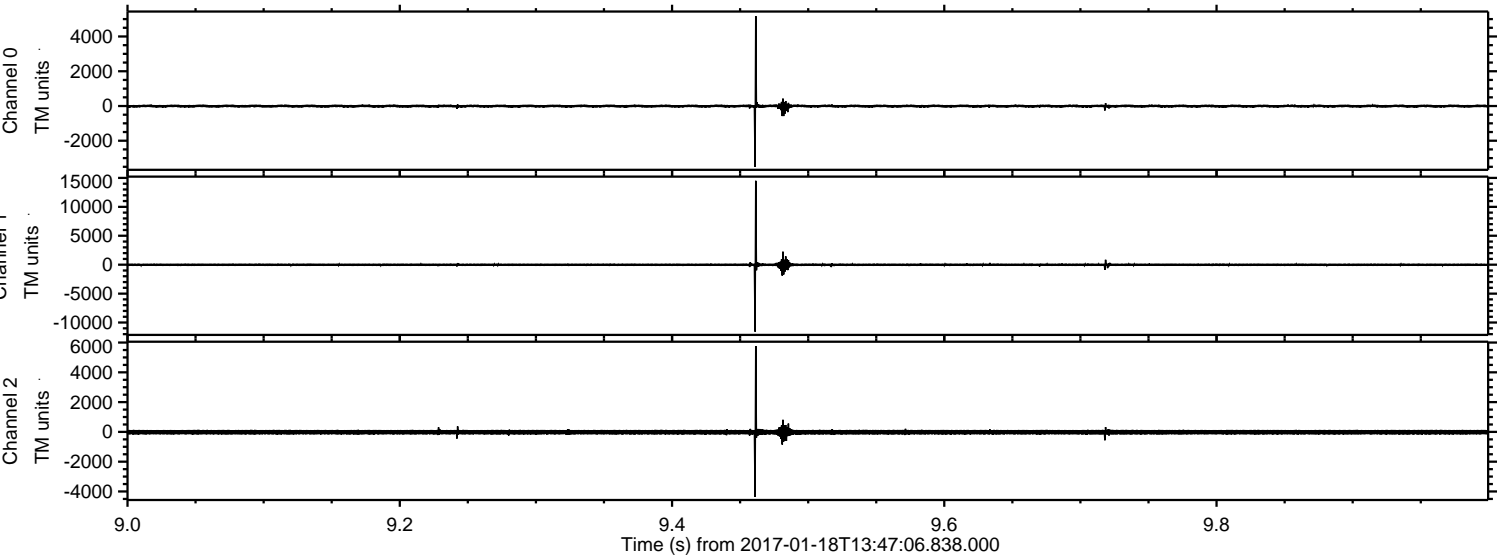

ELMAVAN 3D WAVEFORMS (Measured data sampled at 50 kHz) 51000 packets of 144 samples from 2017-01-18T13:47:06.838.000. Part 143/147

Processed Wed Jan 18 14:55:28 2017 by ELM ver.2012-10-06 from 001__elm20170118_134705__dat00.bin

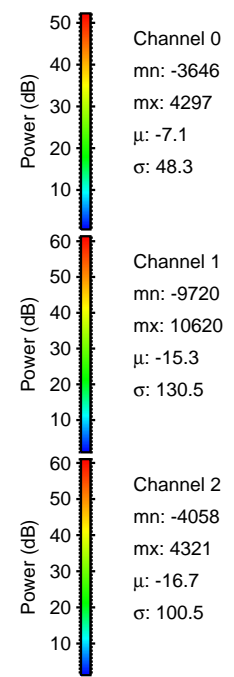
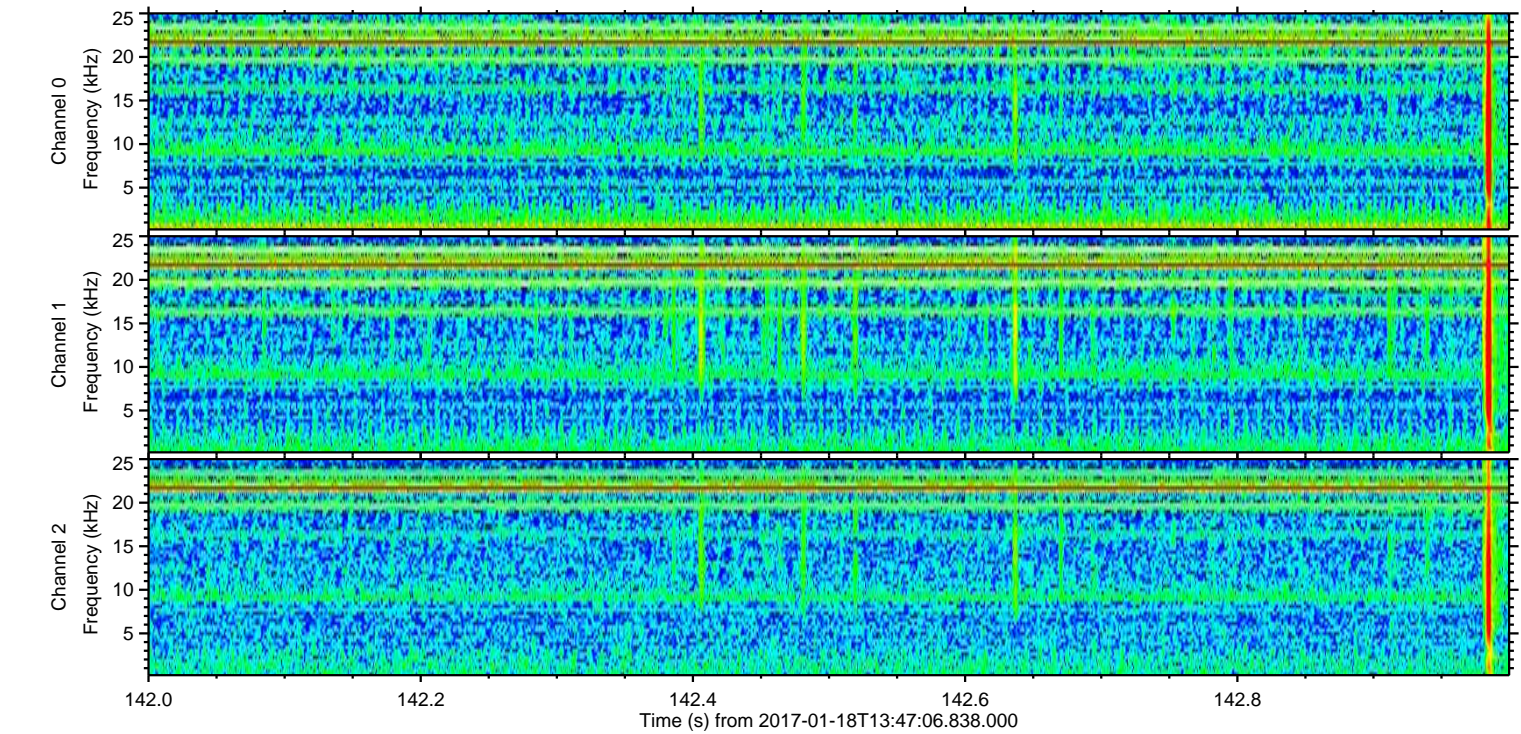
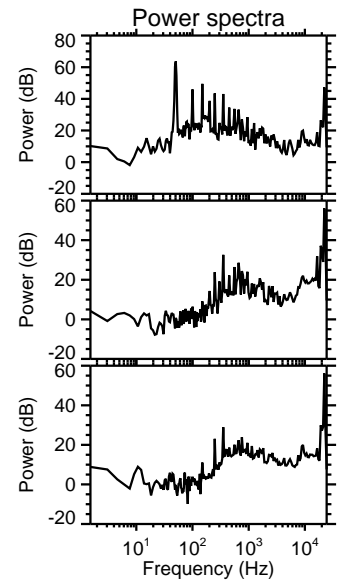
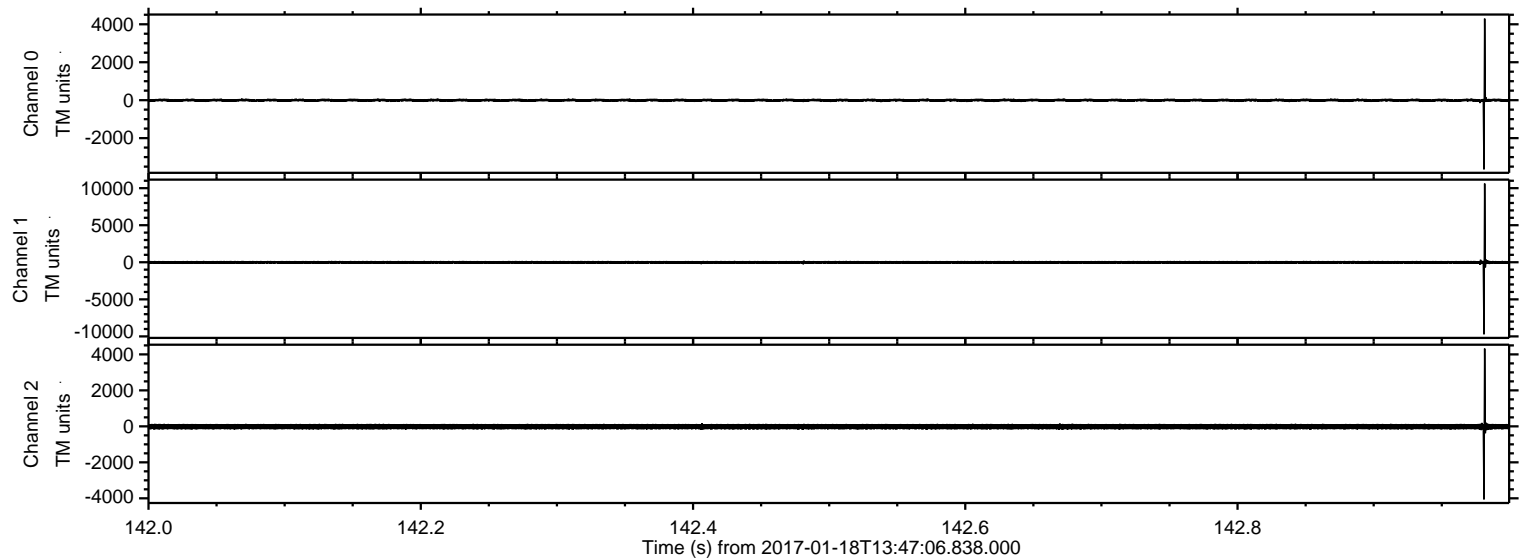

ELMAVAN 3D WAVEFORMS (Measured data sampled at 50 kHz) 51000 packets of 144 samples from 2017-01-18T13:47:06.838.000. Part 56/147

Processed Wed Jan 18 14:55:29 2017 by ELM ver.2012-10-06 from 001__elm20170118_134705__dat00.bin

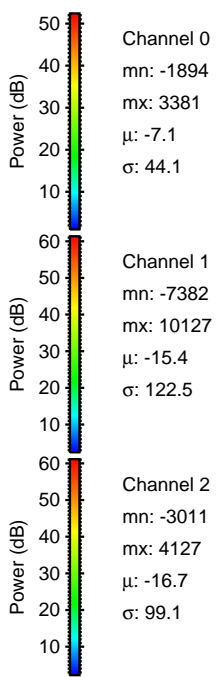
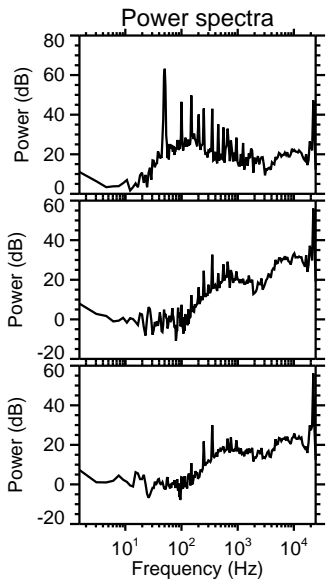
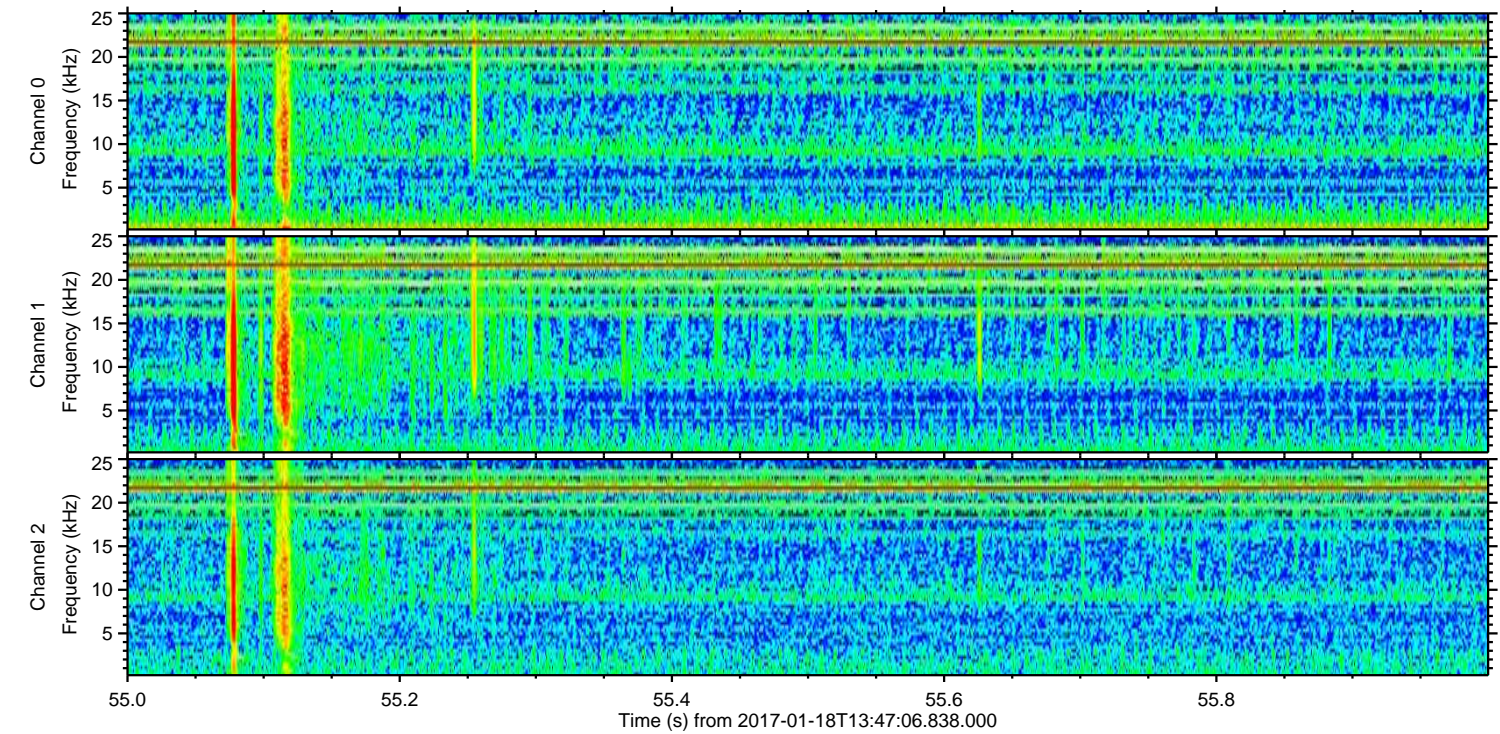
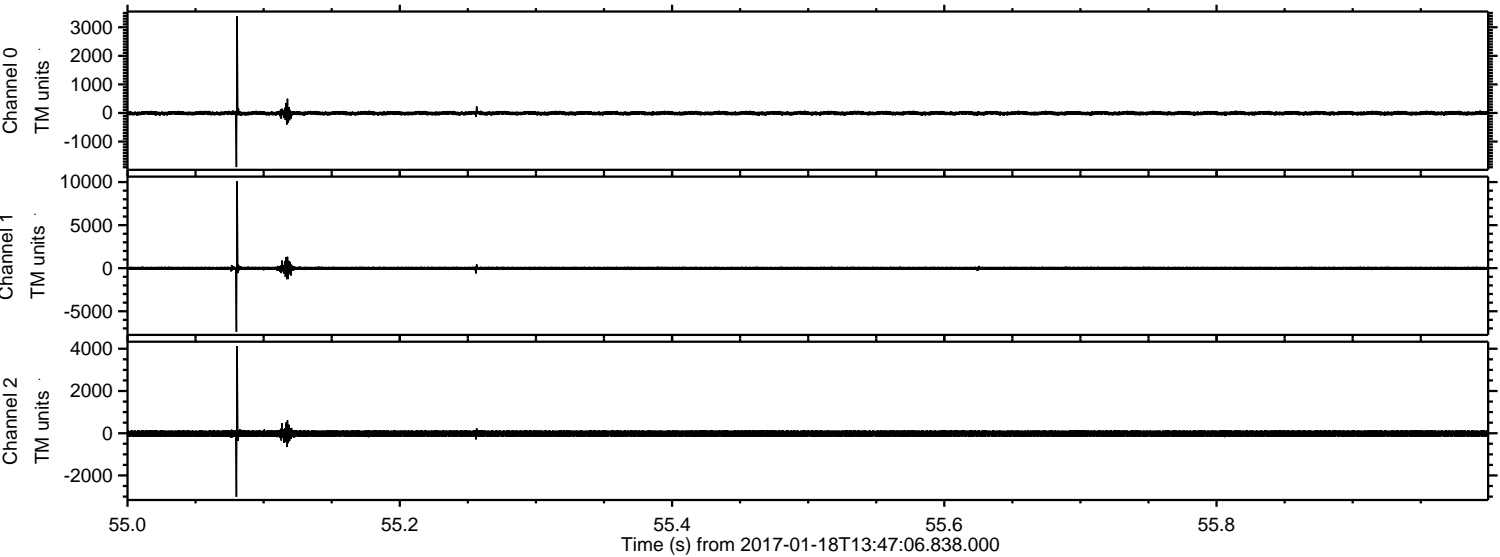

Channel 0
mn: -1894
mx: 3381
 μ : -7.1
 σ : 44.1

Channel 1
mn: -7382
mx: 10127
 μ : -15.4
 σ : 122.5

Channel 2
mn: -3011
mx: 4127
 μ : -16.7
 σ : 99.1

ELMAVAN 3D WAVEFORMS (Measured data sampled at 50 kHz) 51000 packets of 144 samples from 2017-01-18T13:47:06.838.000. Part 42/147

Processed Wed Jan 18 14:55:30 2017 by ELM ver.2012-10-06 from 001__elm20170118_134705__dat00.bin

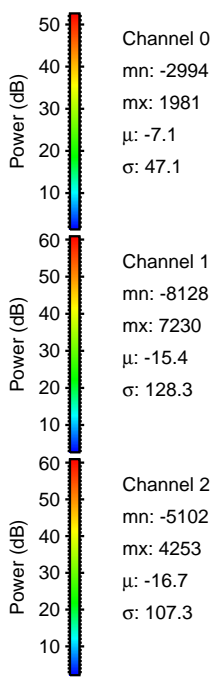
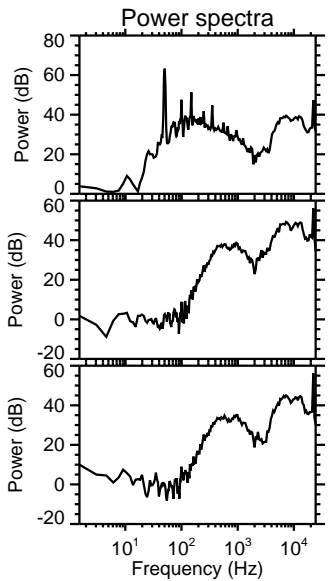
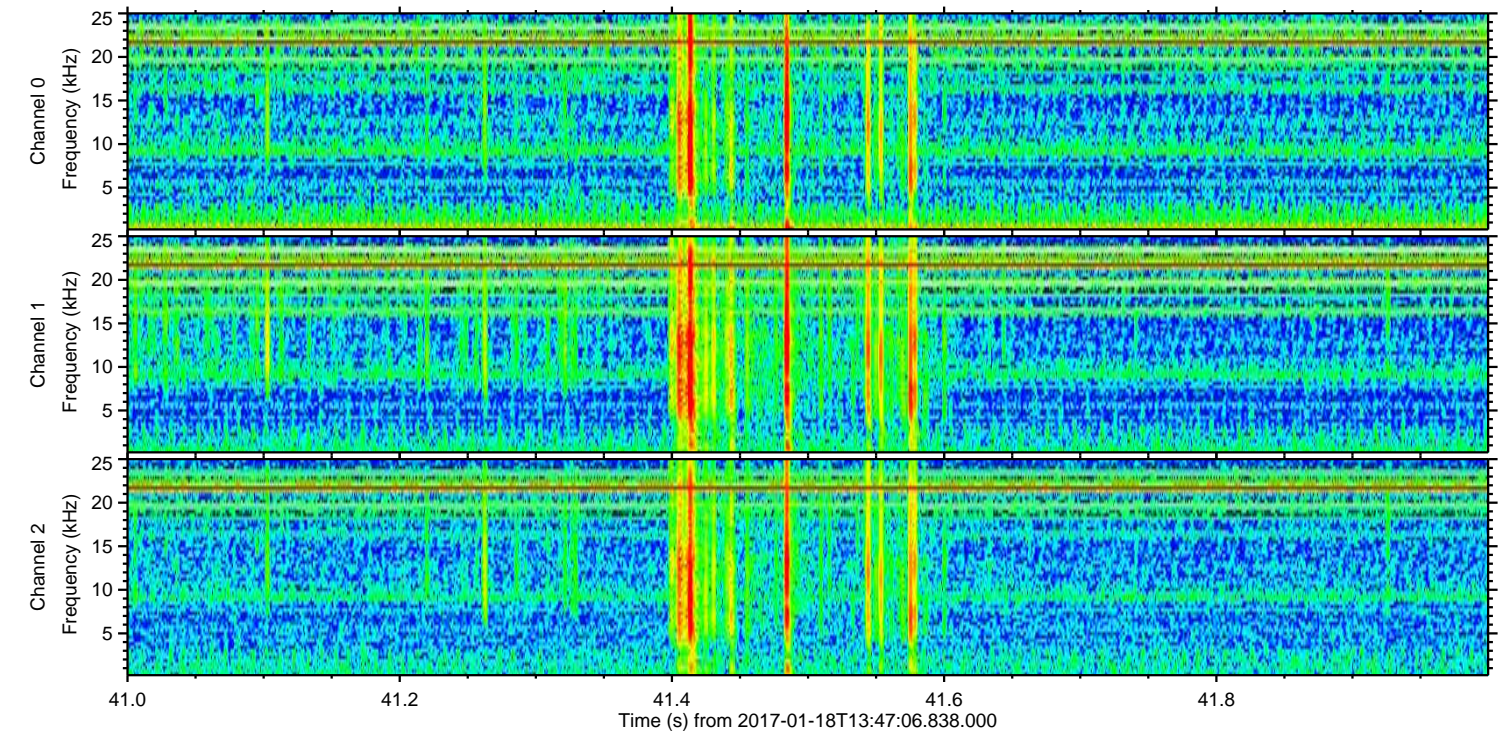
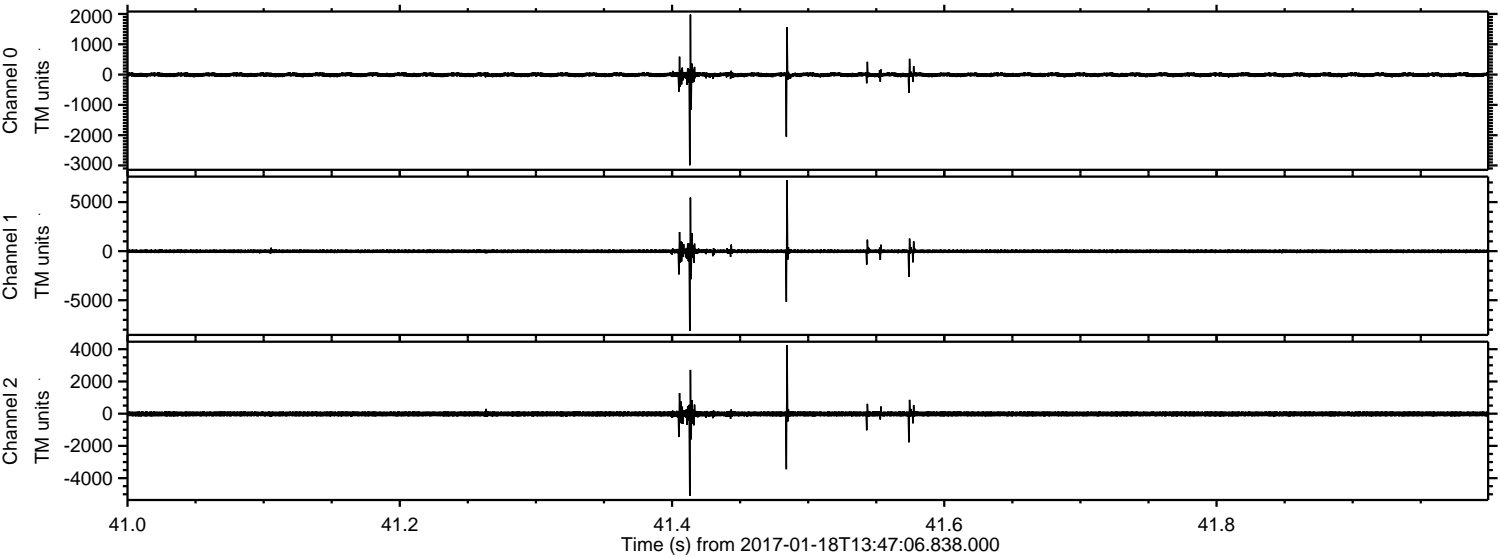

Channel 0
mn: -2994
mx: 1981
 μ : -7.1
 σ : 47.1

Channel 1
mn: -8128
mx: 7230
 μ : -15.4
 σ : 128.3

Channel 2
mn: -5102
mx: 4253
 μ : -16.7
 σ : 107.3

ELMAVAN 3D WAVEFORMS (Measured data sampled at 50 kHz) 51000 packets of 144 samples from 2017-01-18T13:47:06.838.000. Part 51/147

Processed Wed Jan 18 14:55:31 2017 by ELM ver.2012-10-06 from 001__elm20170118_134705__dat00.bin

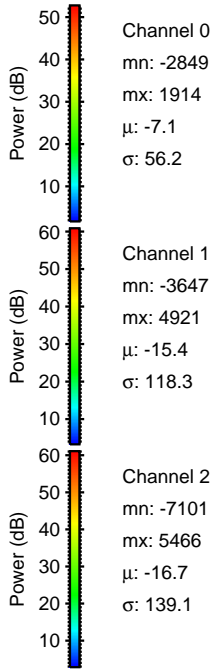
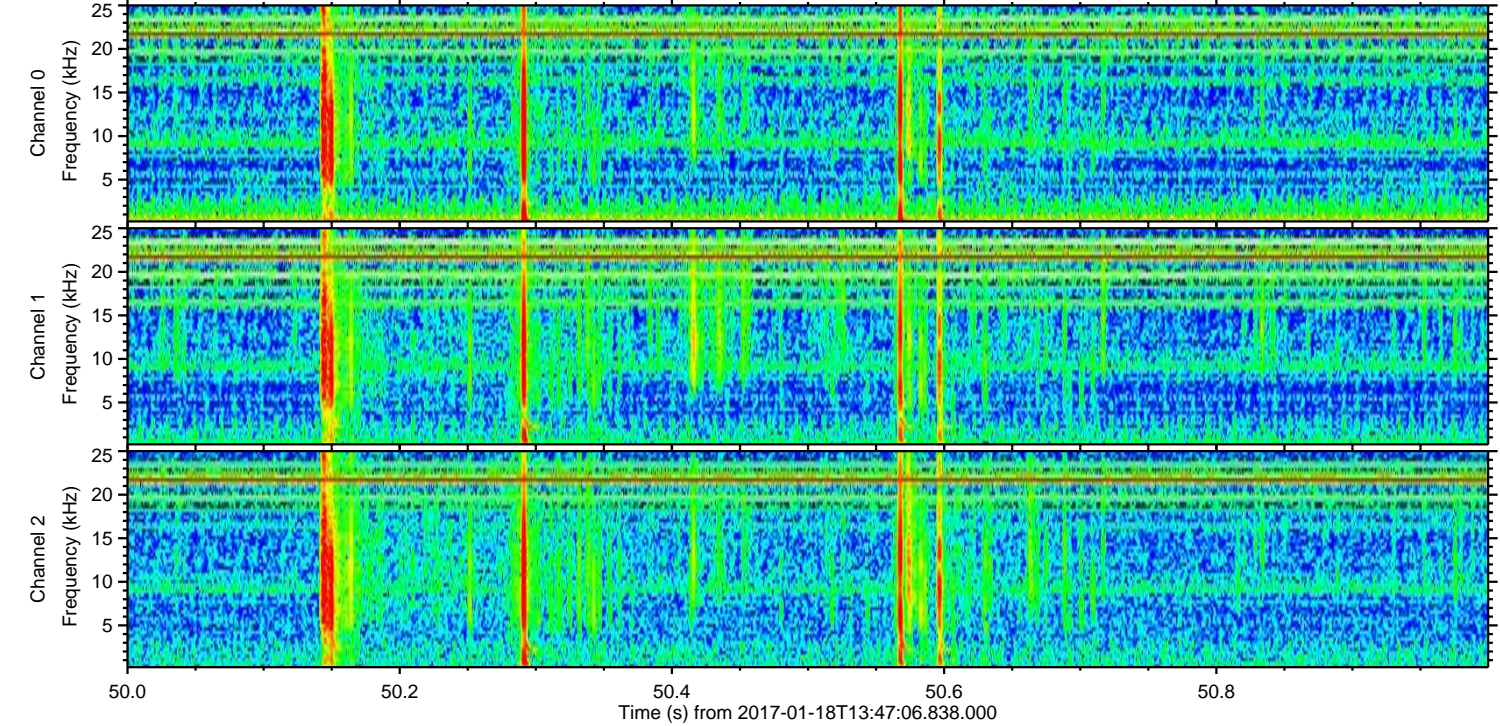
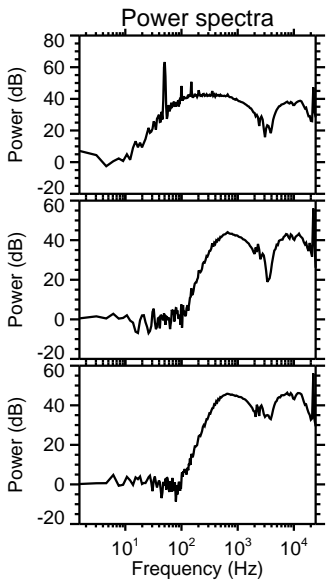
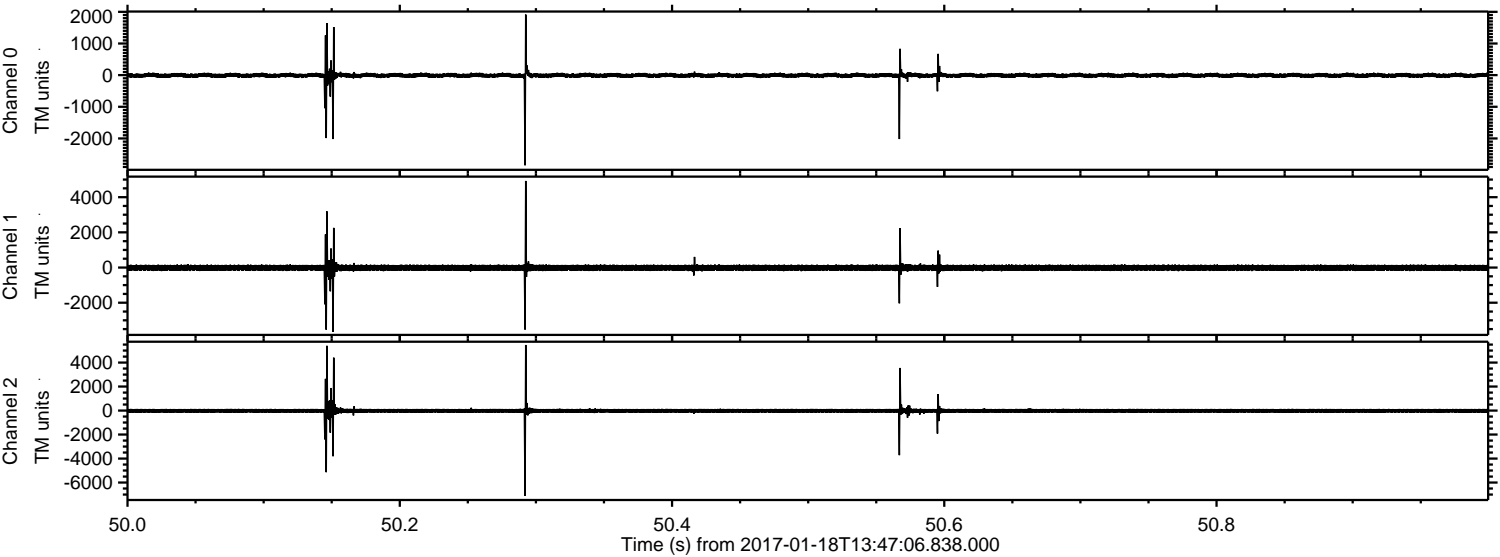

Processed Wed Jan 18 14:55:32 2017 by ELM ver.2012-10-06 from 001__elm20170118_134705__dat00.bin

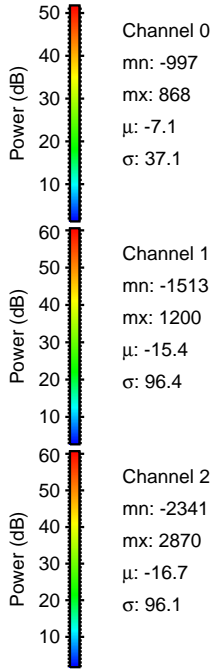
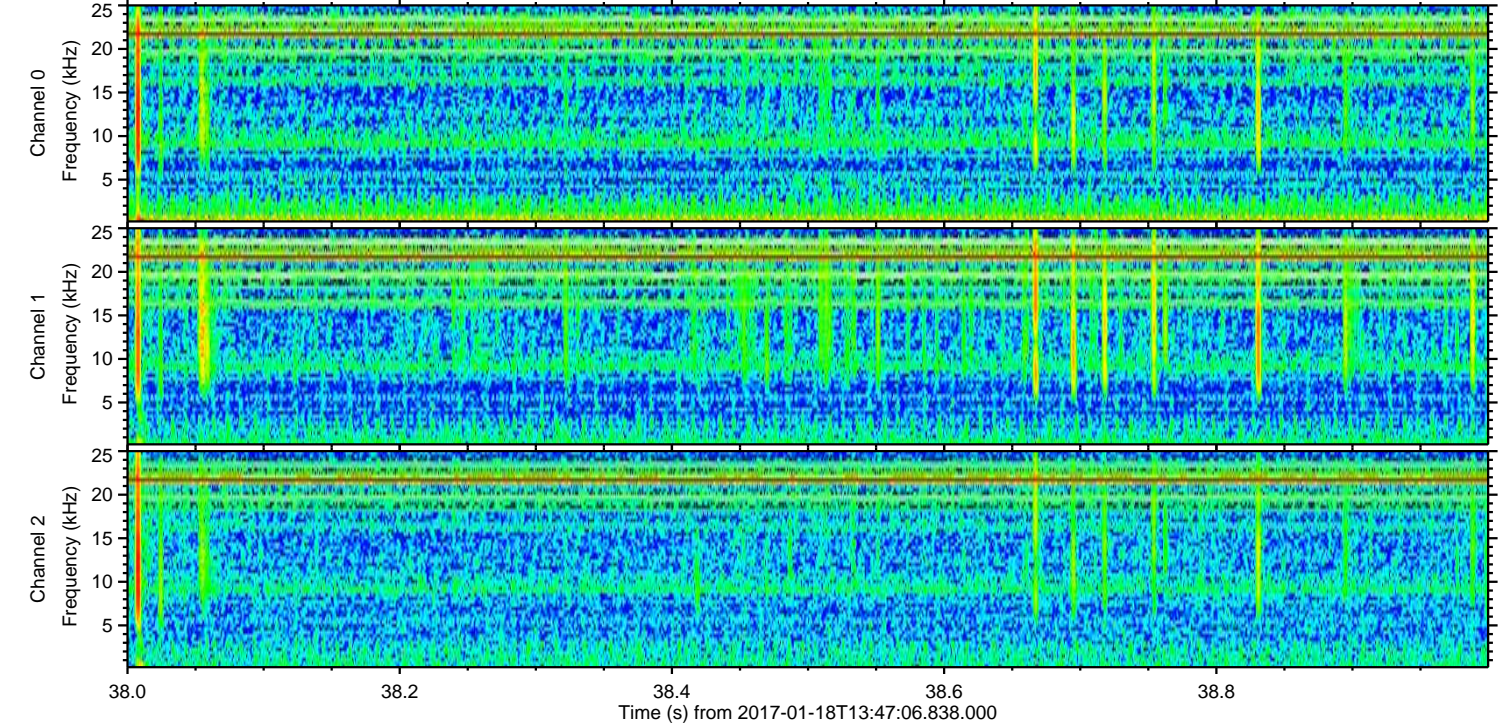
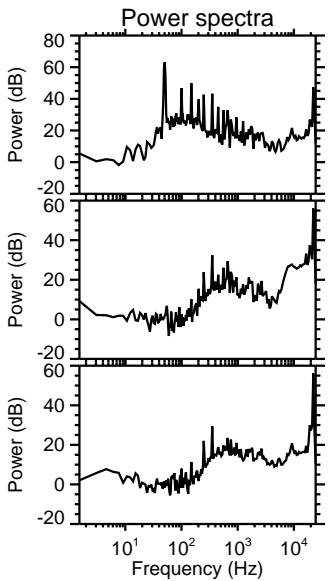
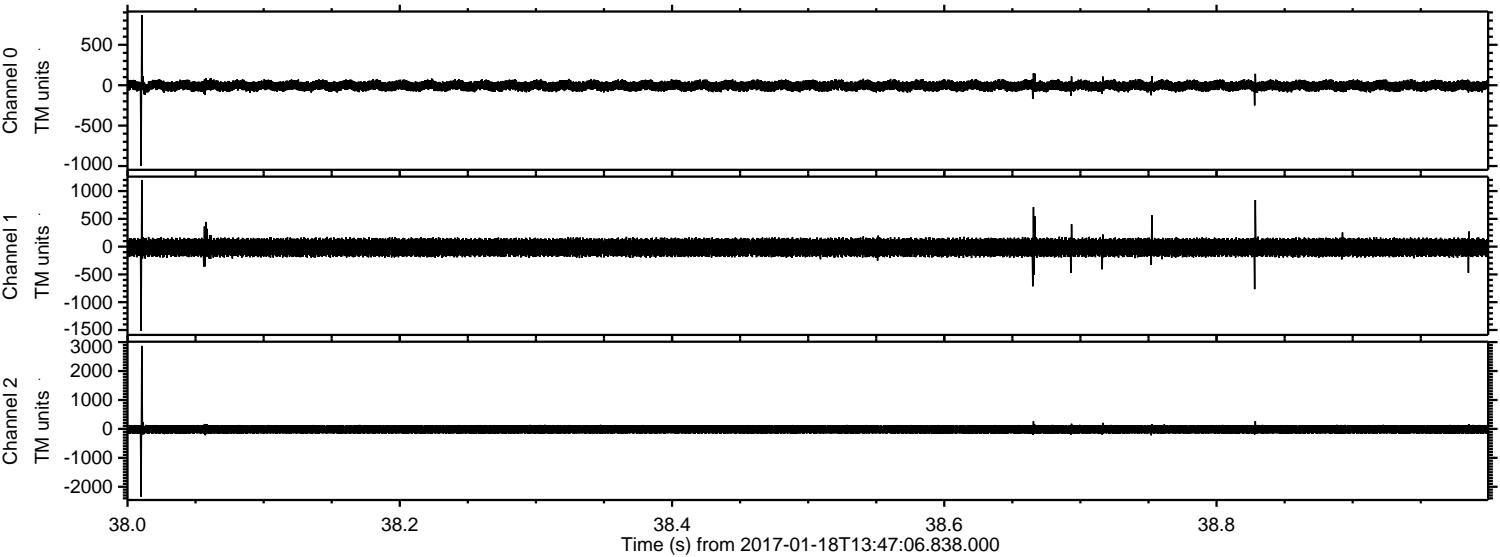

Channel 0
mn: -997
mx: 868
 μ : -7.1
 σ : 37.1

Channel 1
mn: -1513
mx: 1200
 μ : -15.4
 σ : 96.4

Channel 2
mn: -2341
mx: 2870
 μ : -16.7
 σ : 96.1

Processed Wed Jan 18 14:55:32 2017 by ELM ver.2012-10-06 from 001__elm20170118_134705__dat00.bin

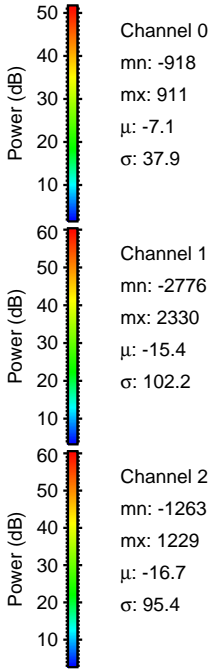
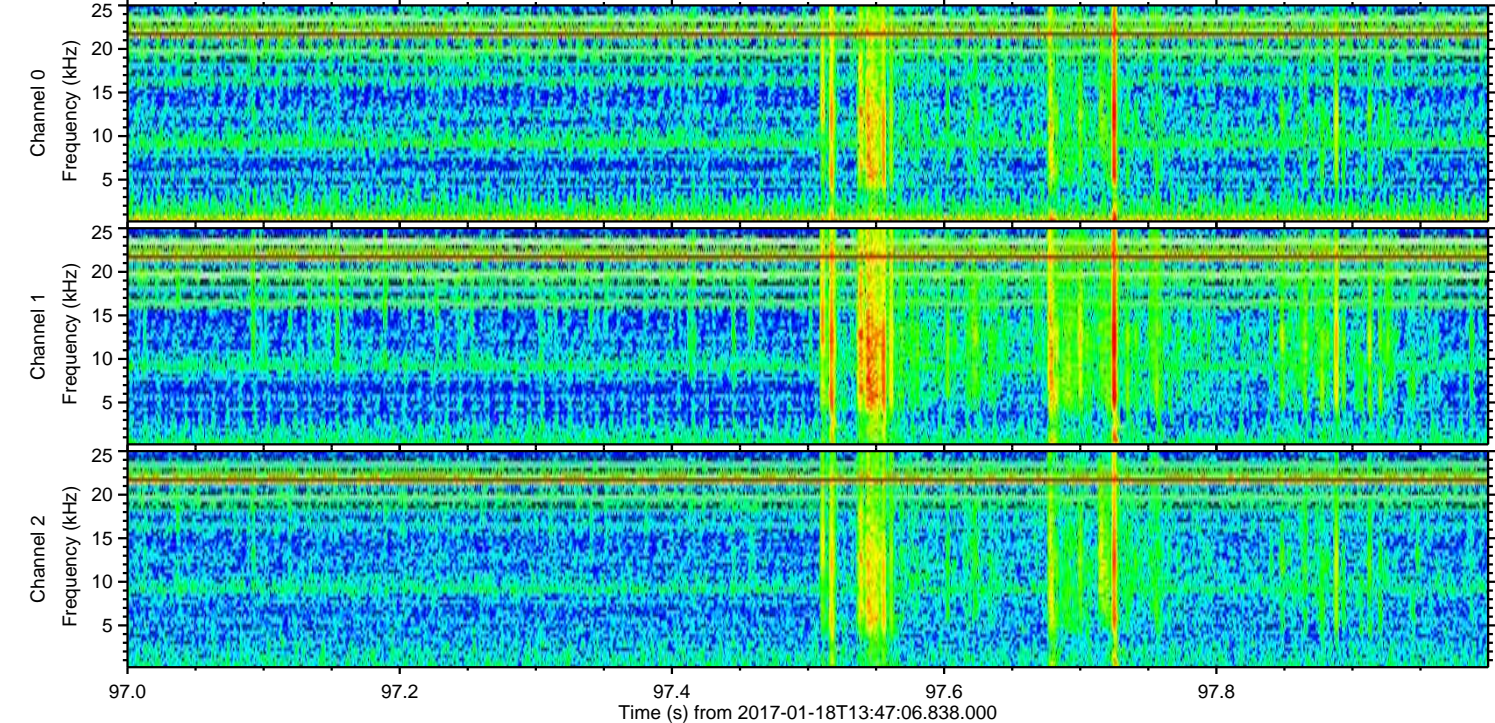
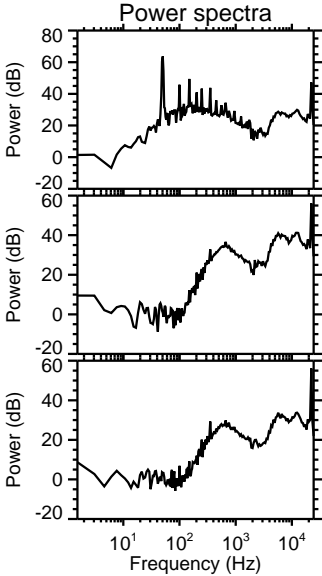
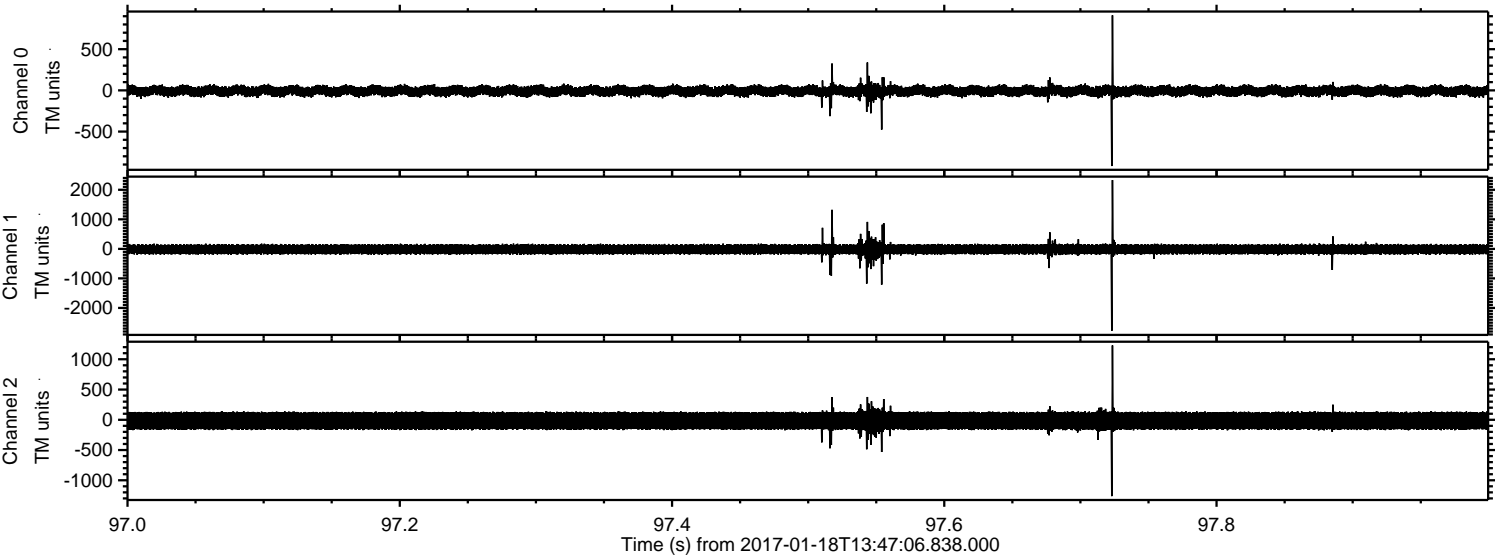

ELMAVAN 3D WAVEFORMS (Measured data sampled at 50 kHz) 51000 packets of 144 samples from 2017-01-18T13:47:06.838.000. Part 70/147

Processed Wed Jan 18 14:55:33 2017 by ELM ver.2012-10-06 from 001__elm20170118_134705__dat00.bin

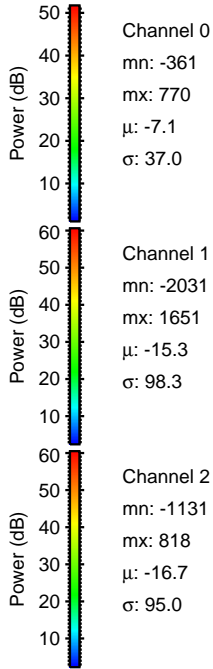
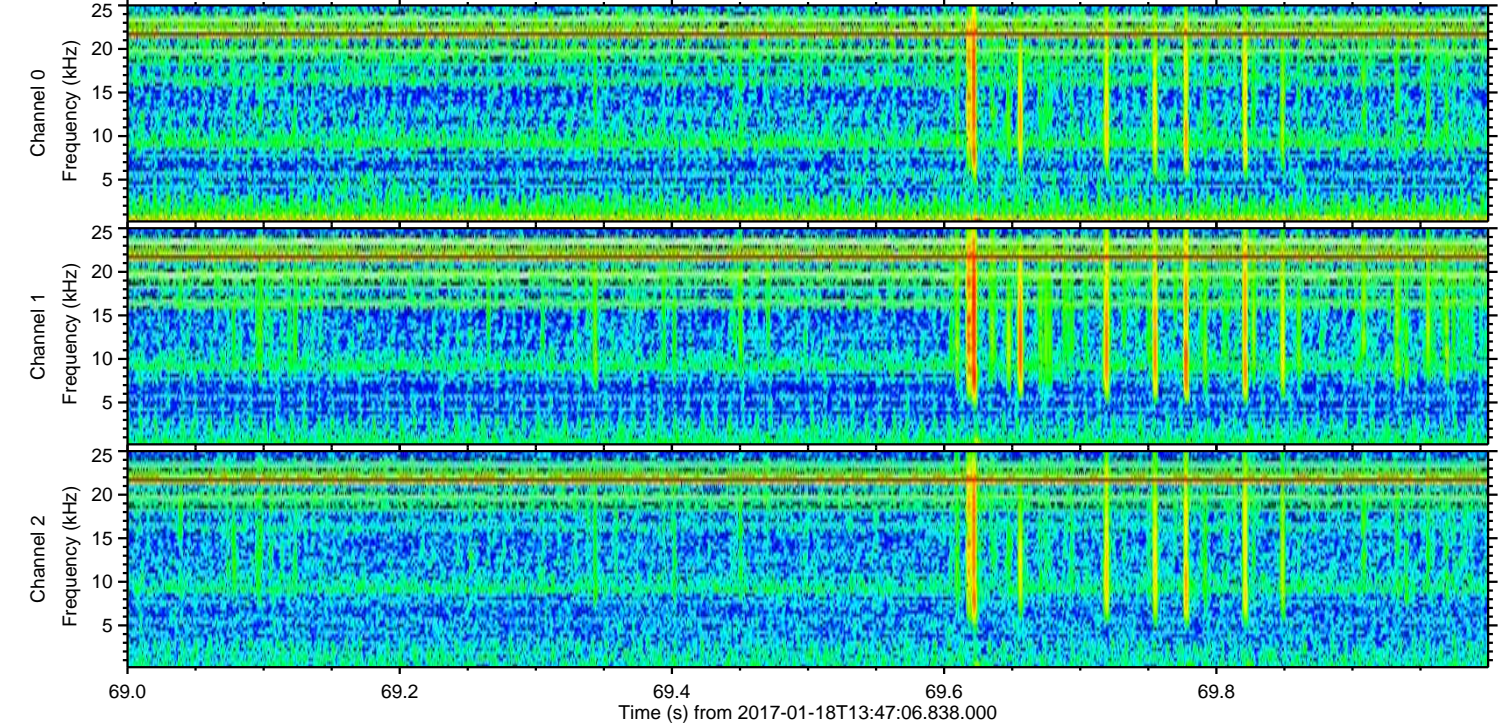
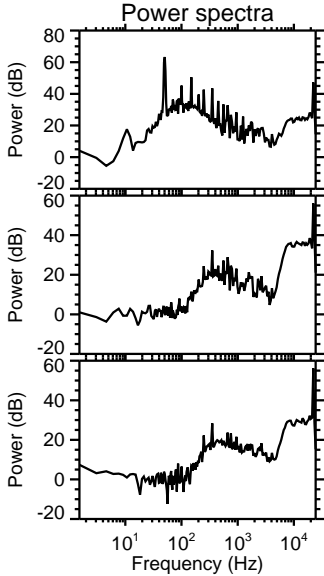
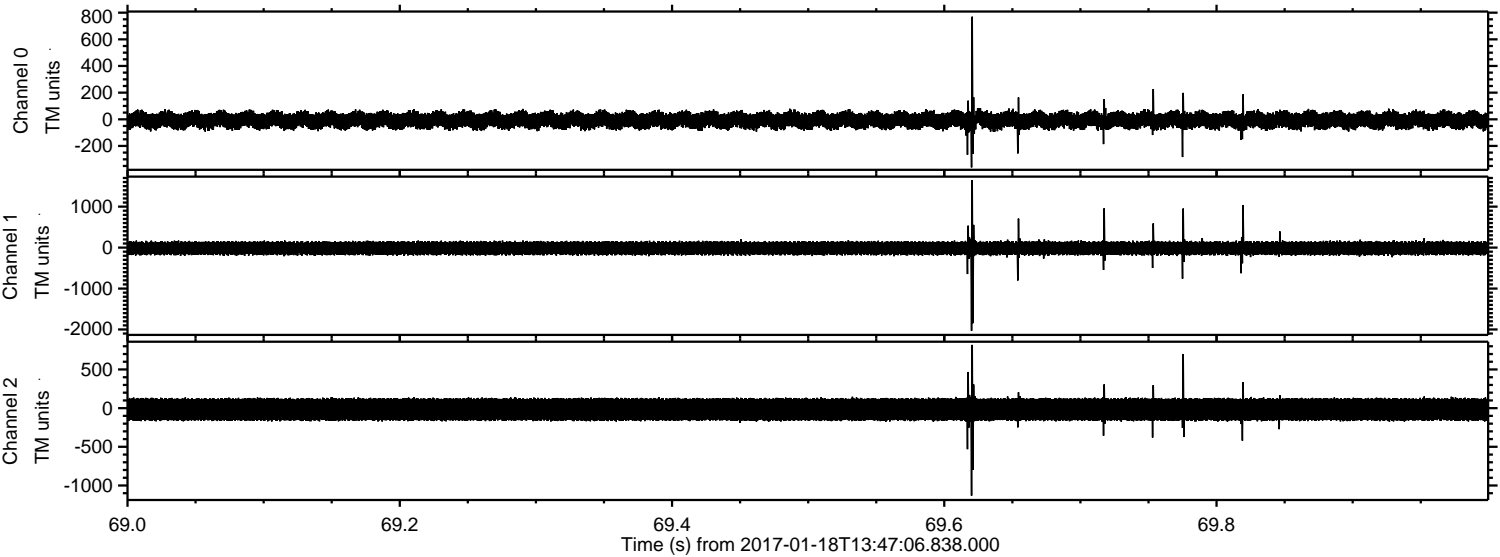

ELMAVAN 3D WAVEFORMS (Measured data sampled at 50 kHz) 51000 packets of 144 samples from 2017-01-18T13:47:06.838.000. Part 144/147

Processed Wed Jan 18 14:55:34 2017 by ELM ver.2012-10-06 from 001__elm20170118_134705__dat00.bin

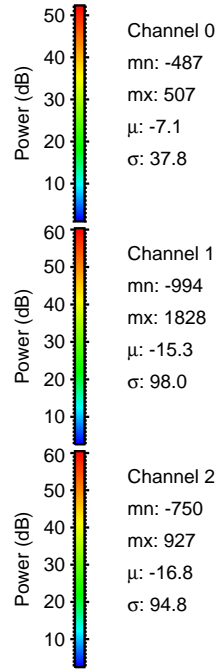
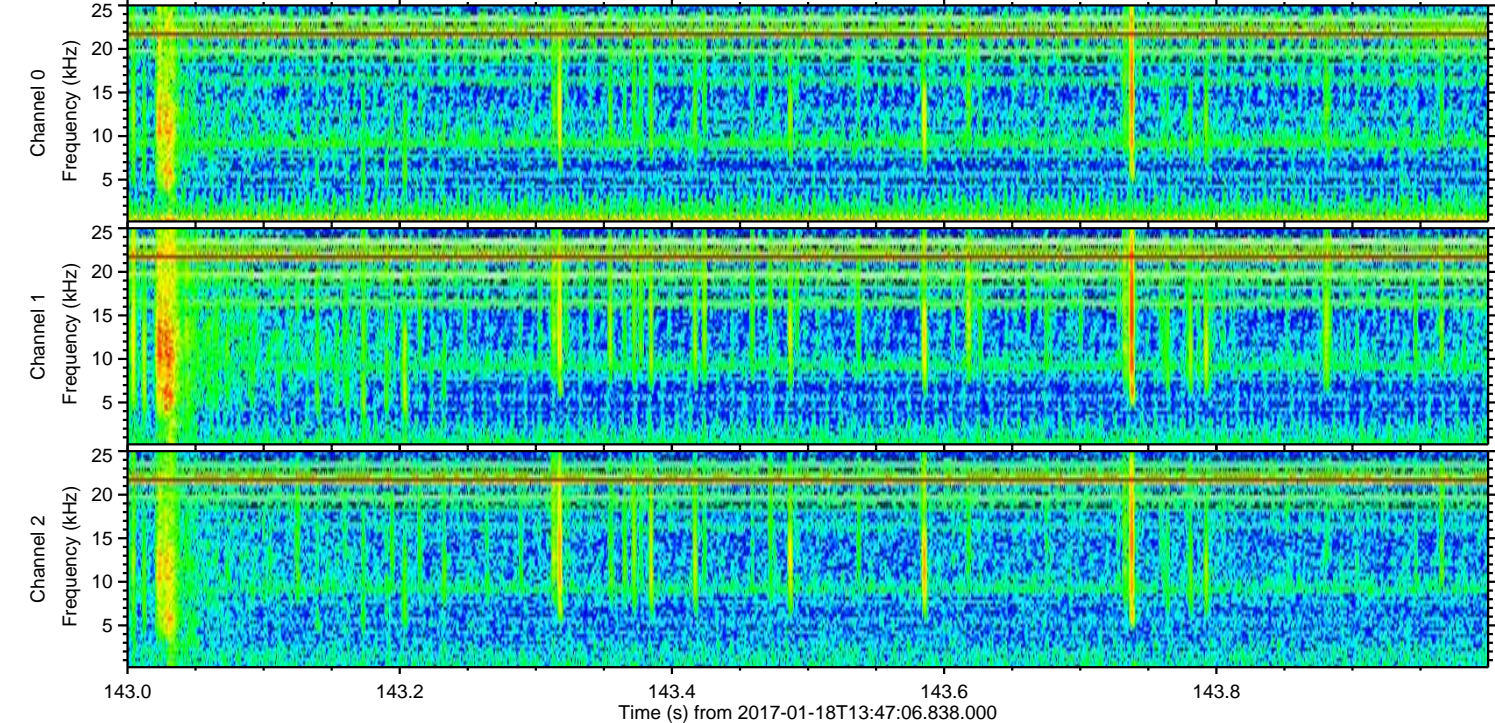
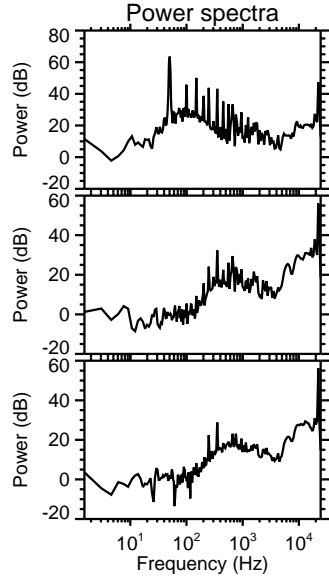
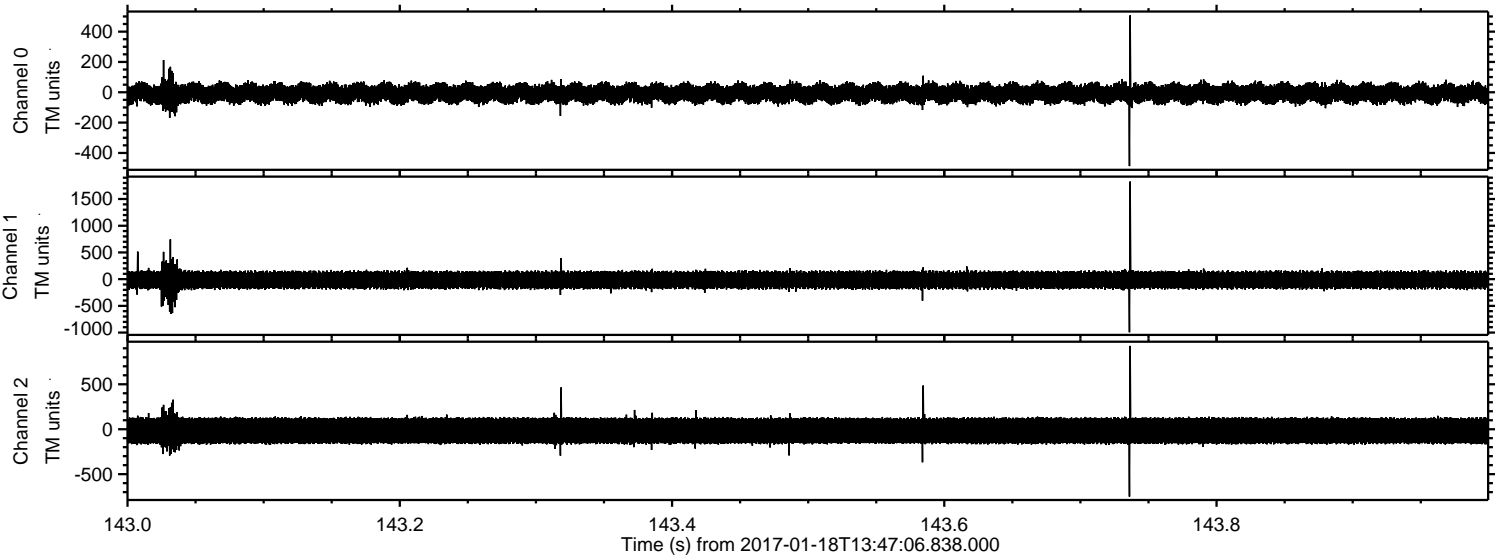

ELMAVAN 3D WAVEFORMS (Measured data sampled at 50 kHz) 51000 packets of 144 samples from 2017-01-18T13:47:06.838.000. Part 64/147

Processed Wed Jan 18 14:55:35 2017 by ELM ver.2012-10-06 from 001__elm20170118_134705__dat00.bin

