

ELMAVAN 3D WAVEFORMS (Measured data sampled at 50 kHz) 51000 packets of 144 samples from 2017-01-18T12:07:02.834.999.

Processed Wed Jan 18 13:14:59 2017 by ELM ver.2012-10-06 from 001__elm20170118_120701__dat00.bin

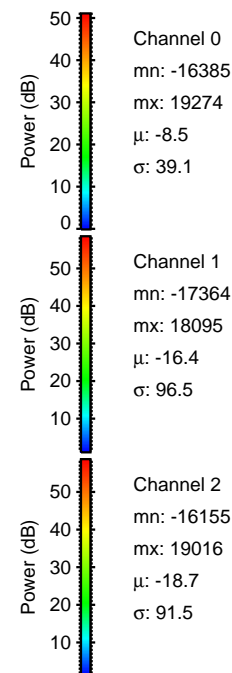
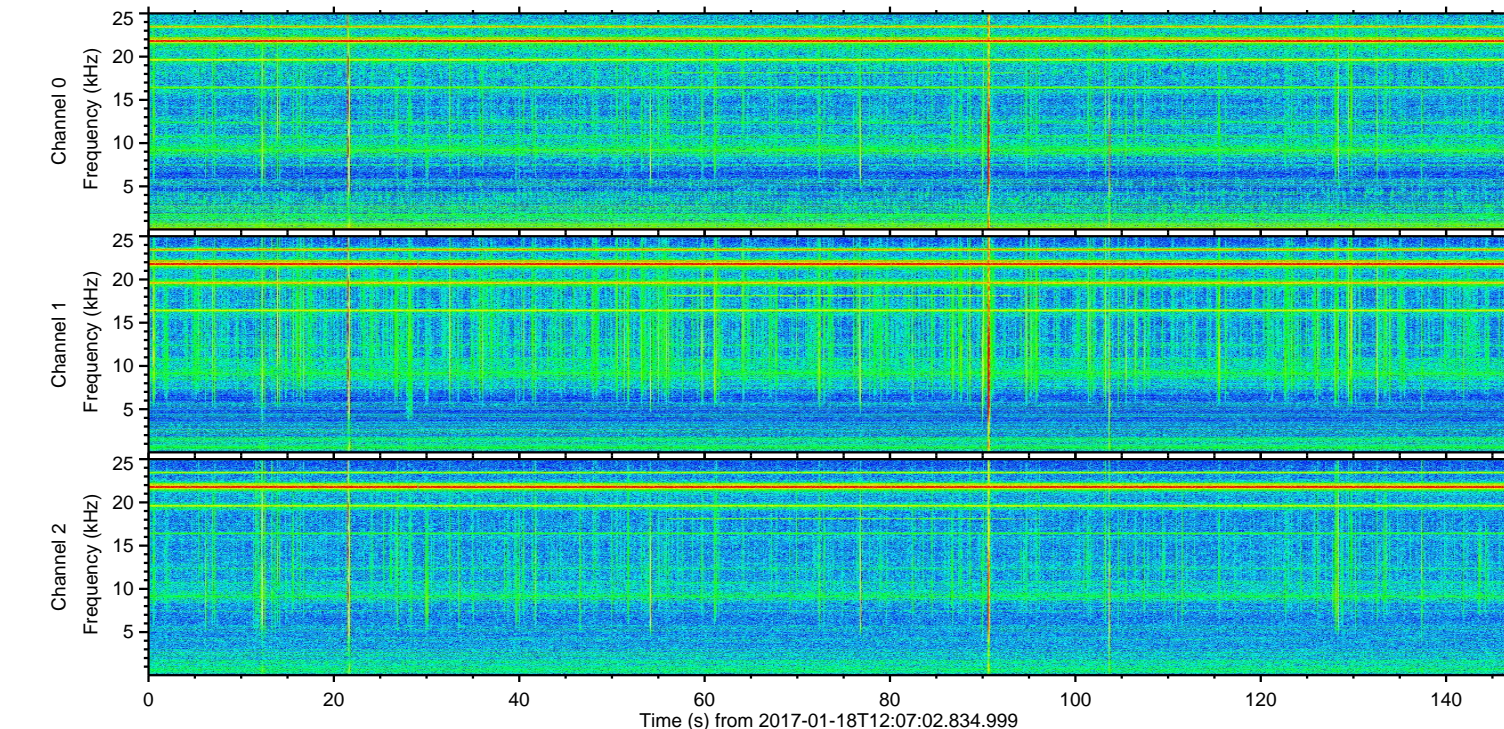
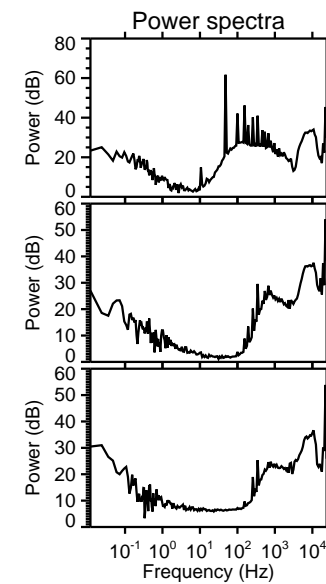
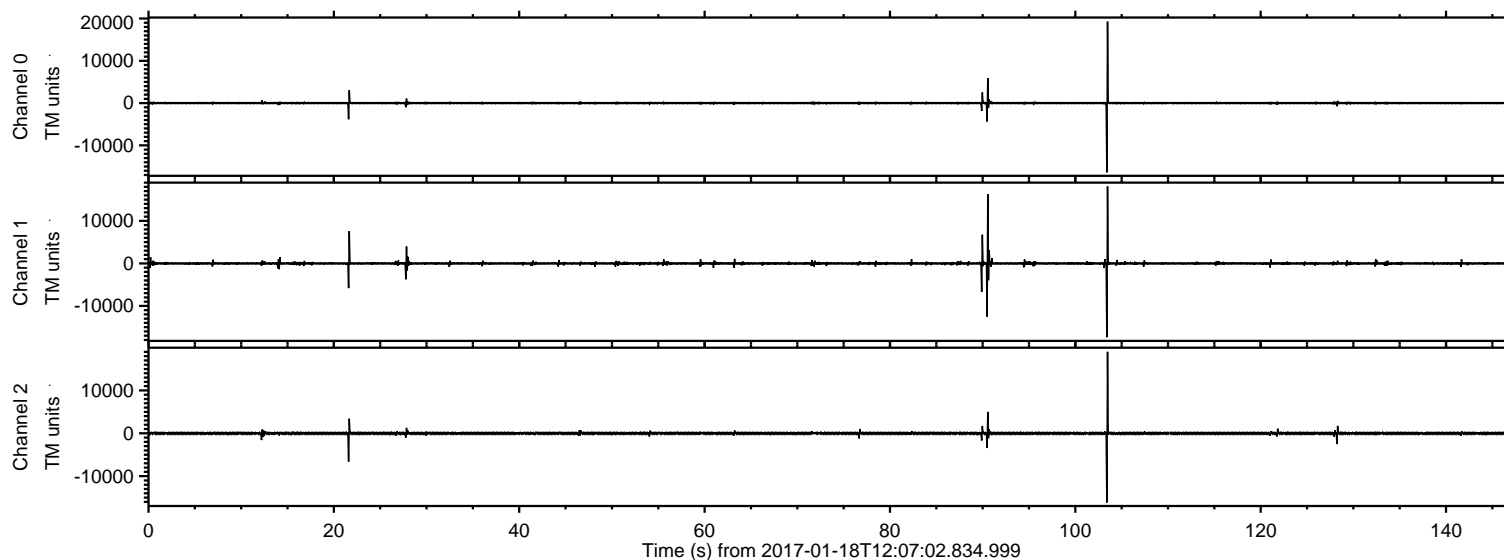

ELMAVAN 3D WAVEFORMS (Measured data sampled at 50 kHz) 51000 packets of 144 samples from 2017-01-18T12:07:02.834.999. Part 104/147

Processed Wed Jan 18 13:15:10 2017 by ELM ver.2012-10-06 from 001__elm20170118_120701__dat00.bin

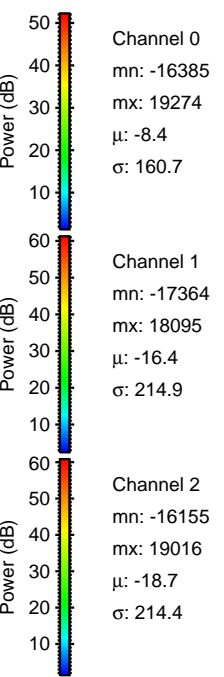
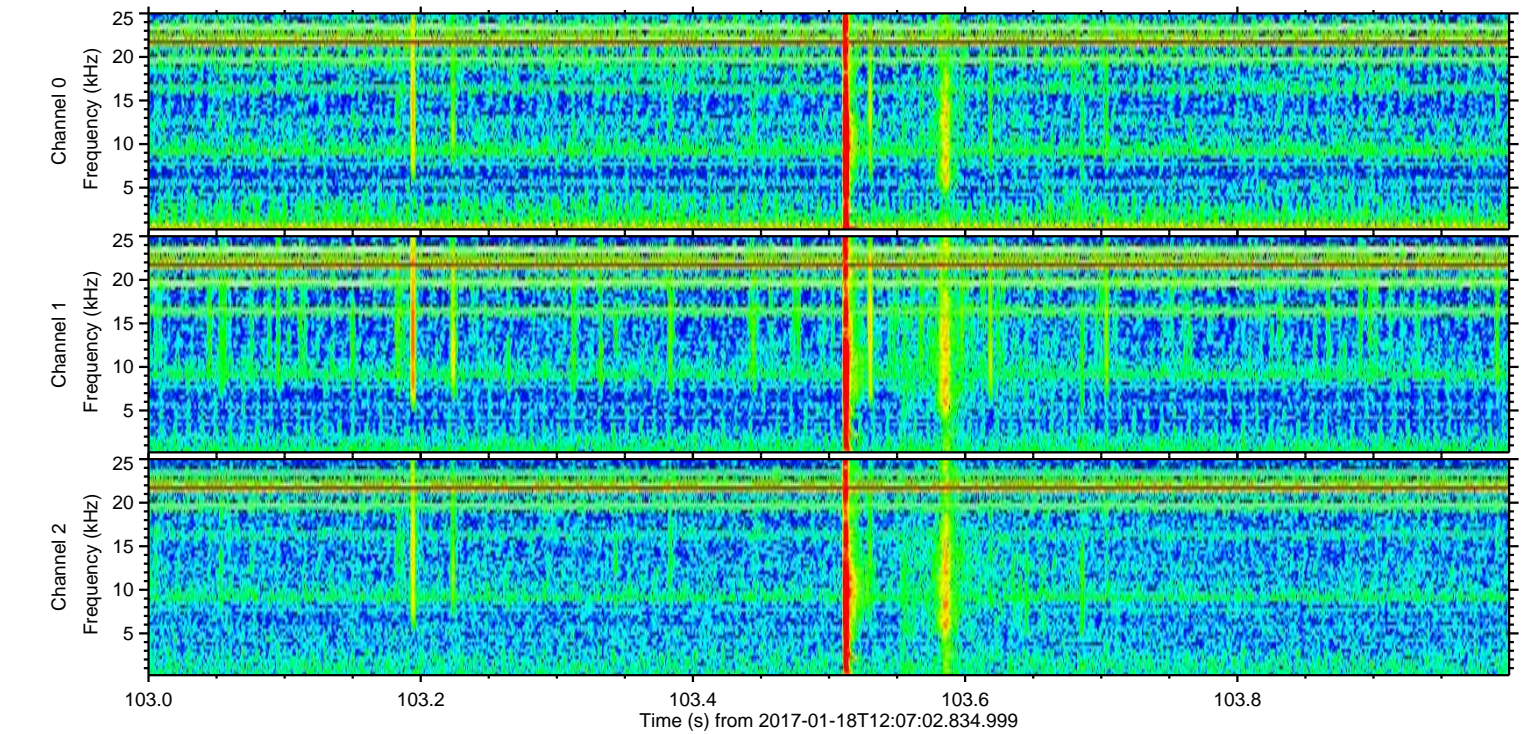
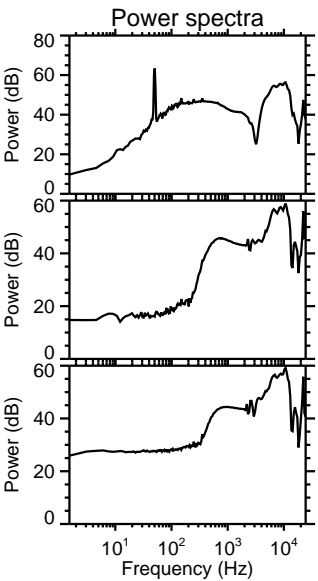
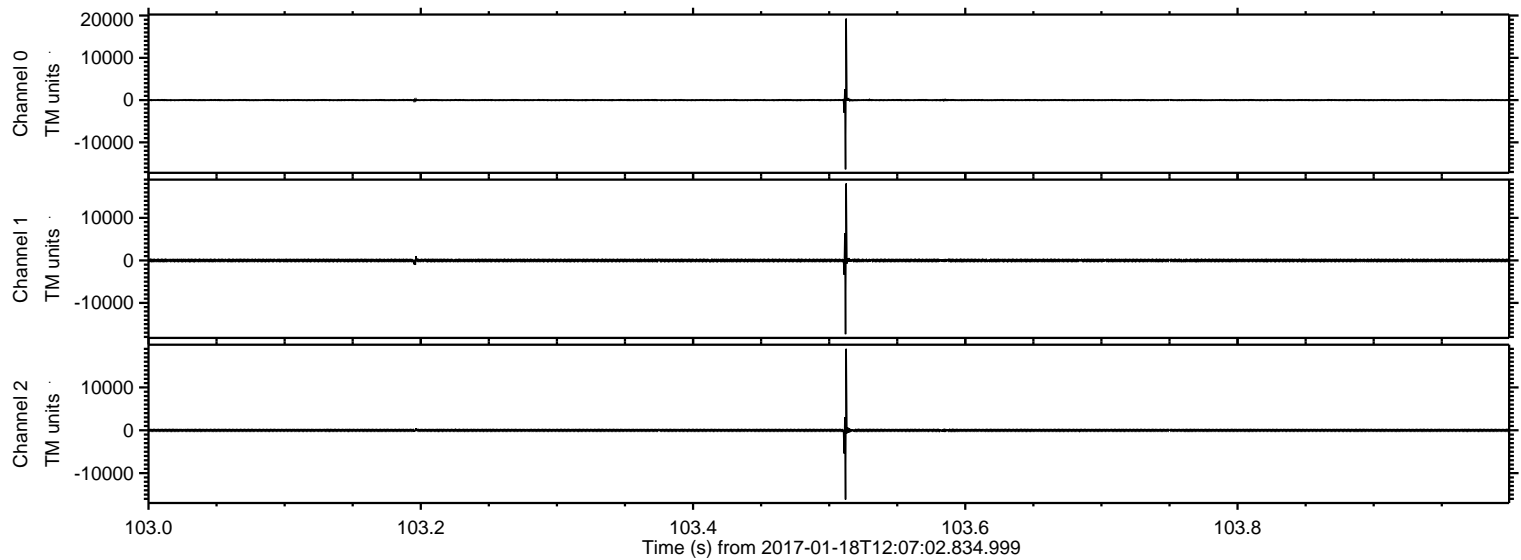

ELMAVAN 3D WAVEFORMS (Measured data sampled at 50 kHz) 51000 packets of 144 samples from 2017-01-18T12:07:02.834.999. Part 91/147

Processed Wed Jan 18 13:15:11 2017 by ELM ver.2012-10-06 from 001_elm20170118_120701__dat00.bin

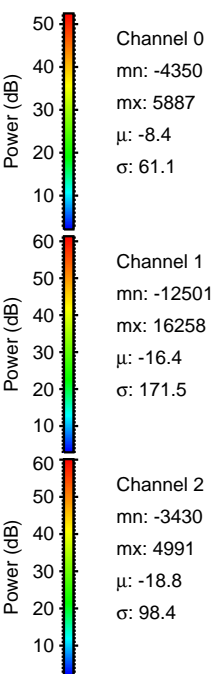
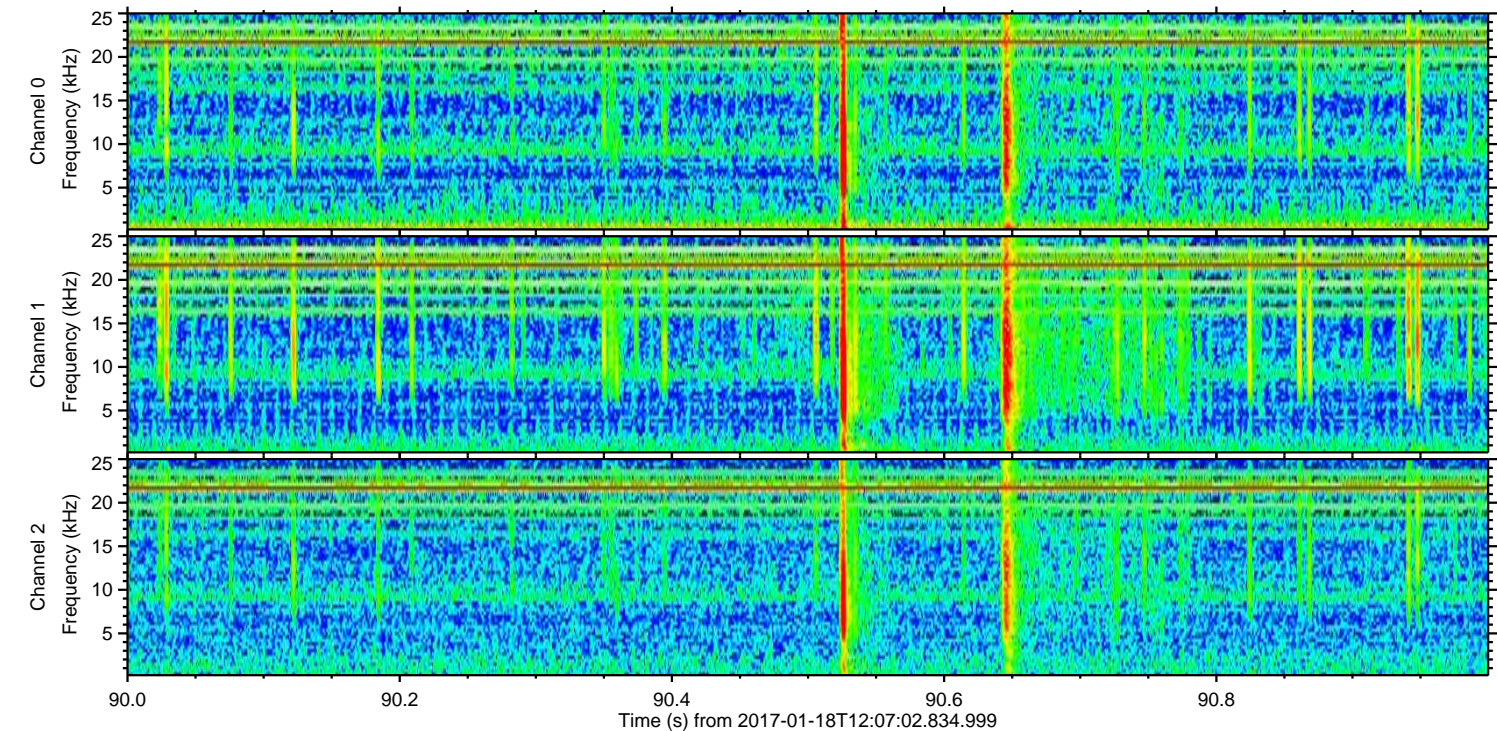
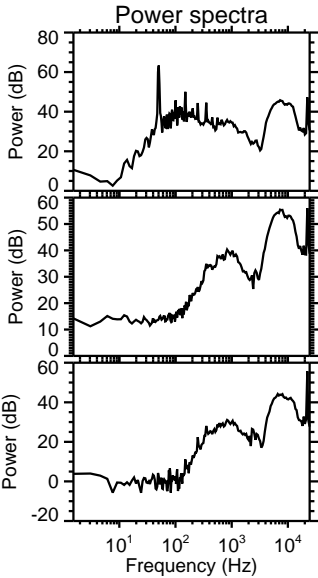
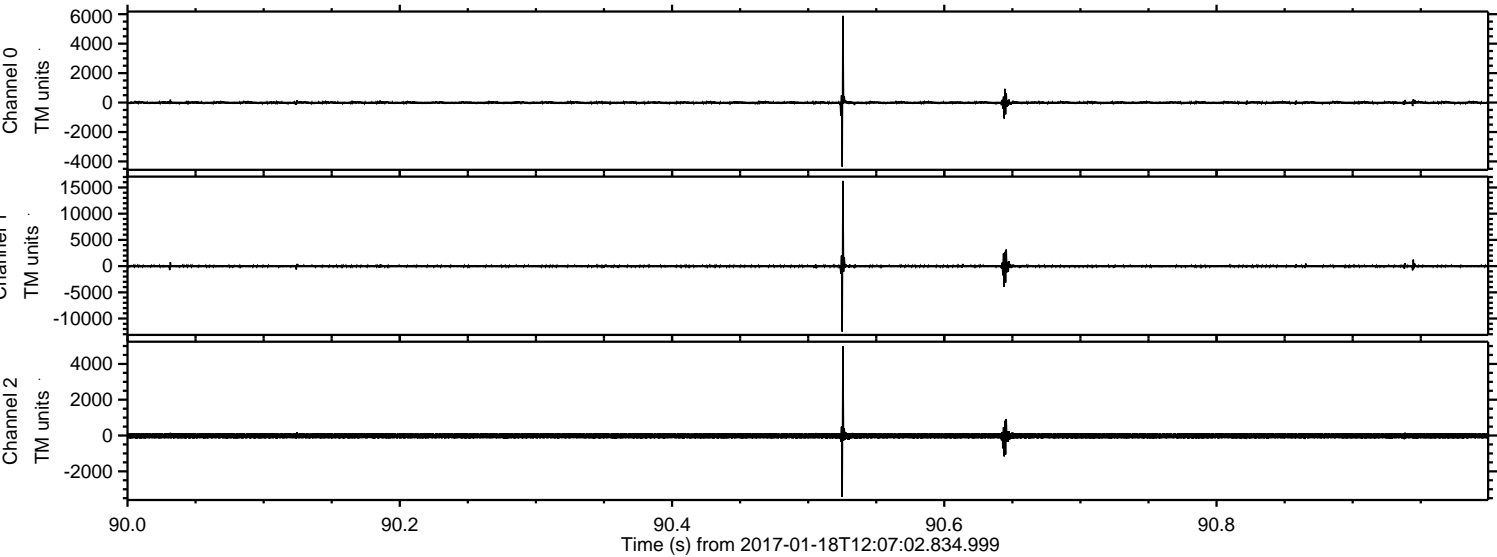

Channel 0
mn: -4350
mx: 5887
 μ : -8.4
 σ : 61.1

Channel 1
mn: -12501
mx: 16258
 μ : -16.4
 σ : 171.5

Channel 2
mn: -3430
mx: 4991
 μ : -18.8
 σ : 98.4

Processed Wed Jan 18 13:15:12 2017 by ELM ver.2012-10-06 from 001__elm20170118_120701__dat00.bin

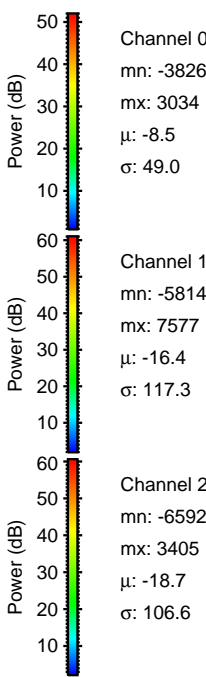
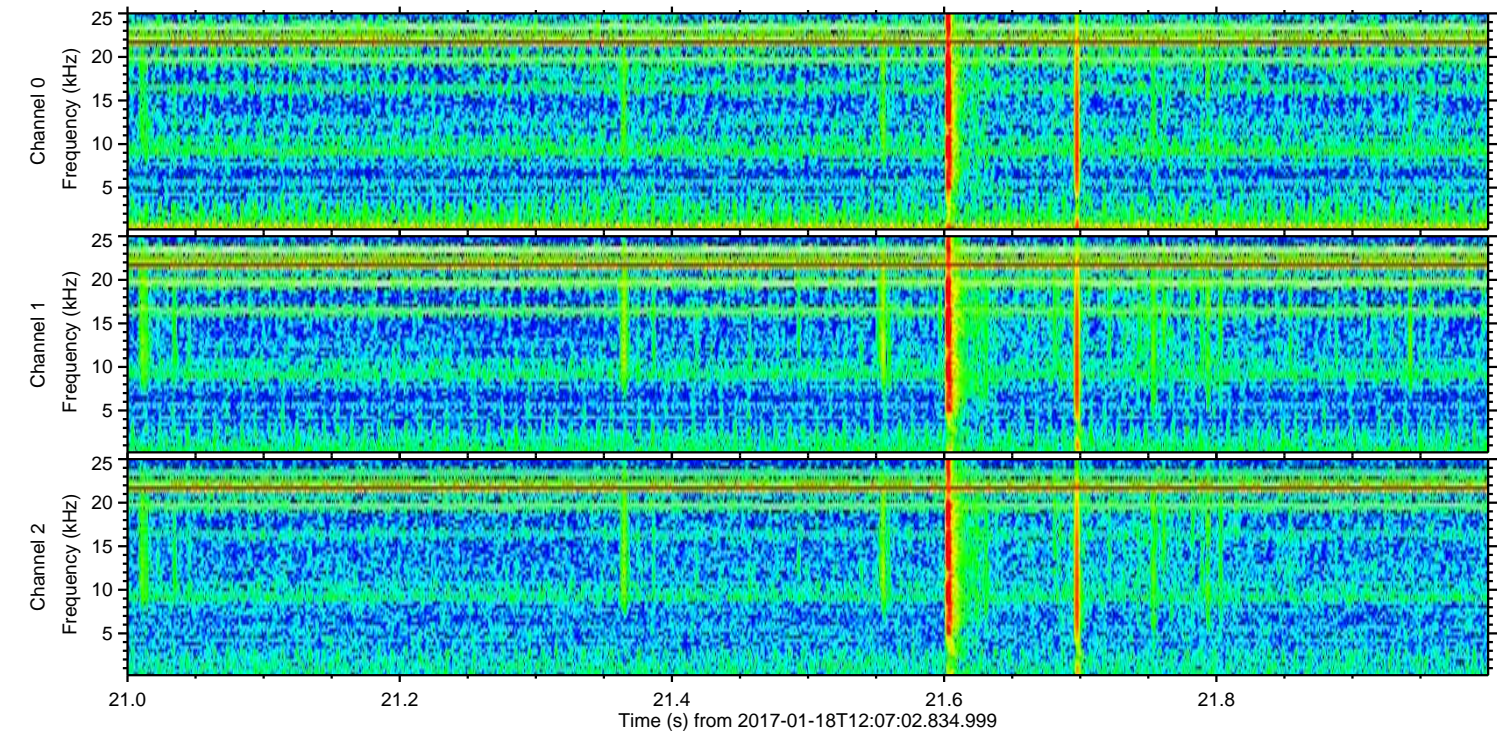
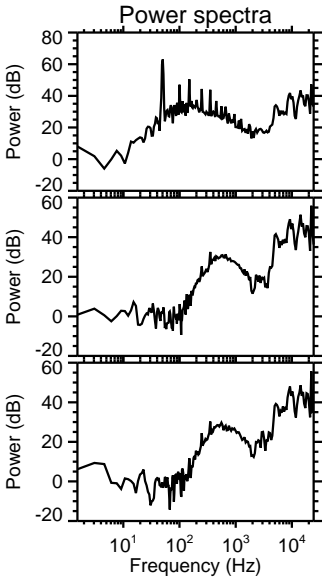
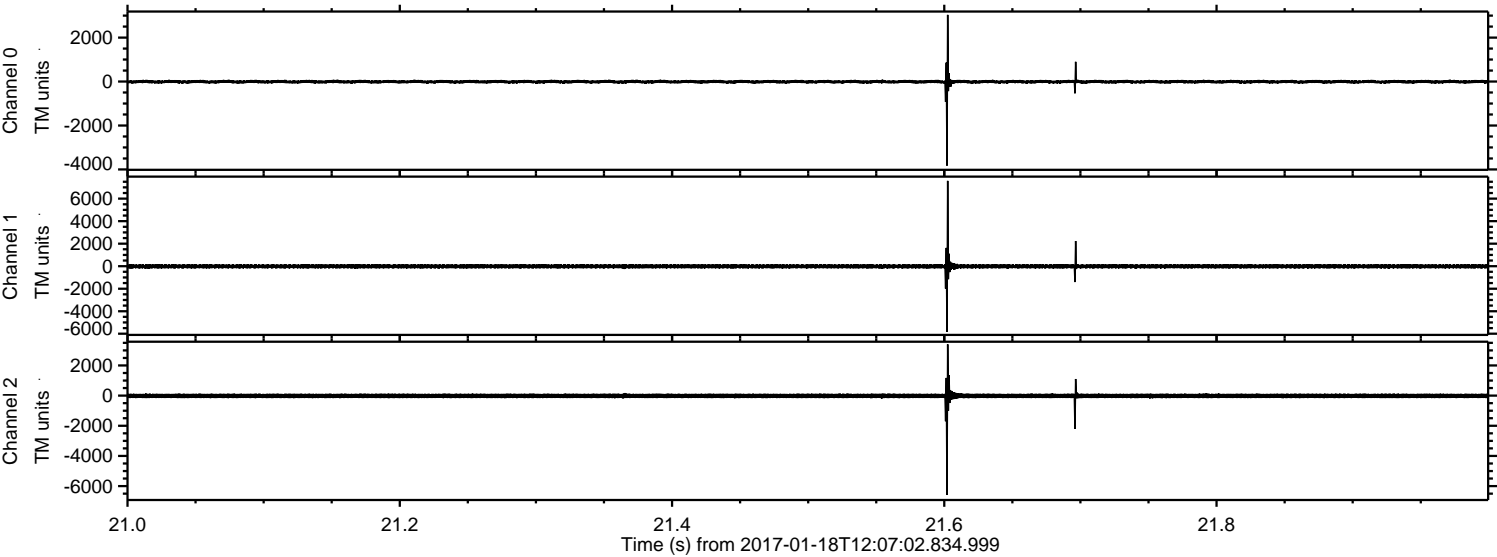

Processed Wed Jan 18 13:15:13 2017 by ELM ver.2012-10-06 from 001__elm20170118_120701__dat00.bin

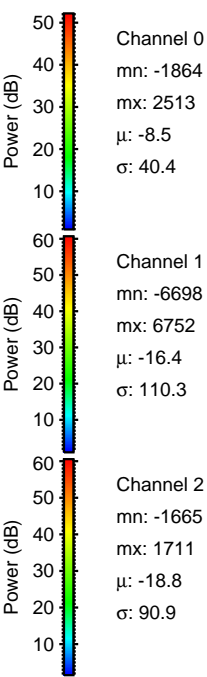
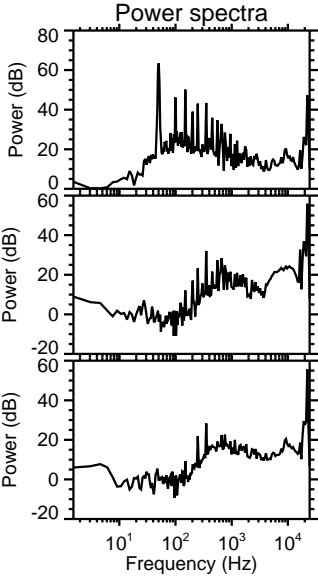
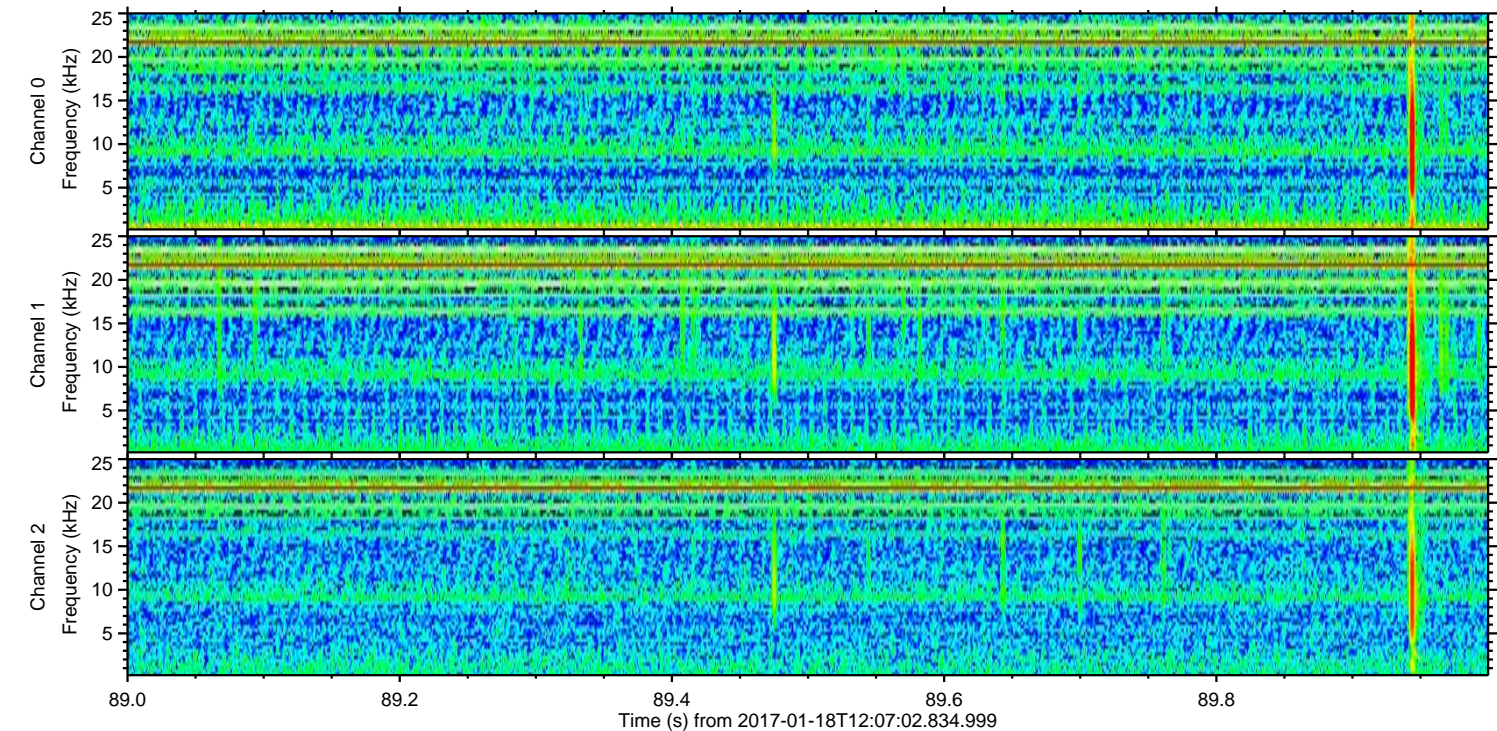
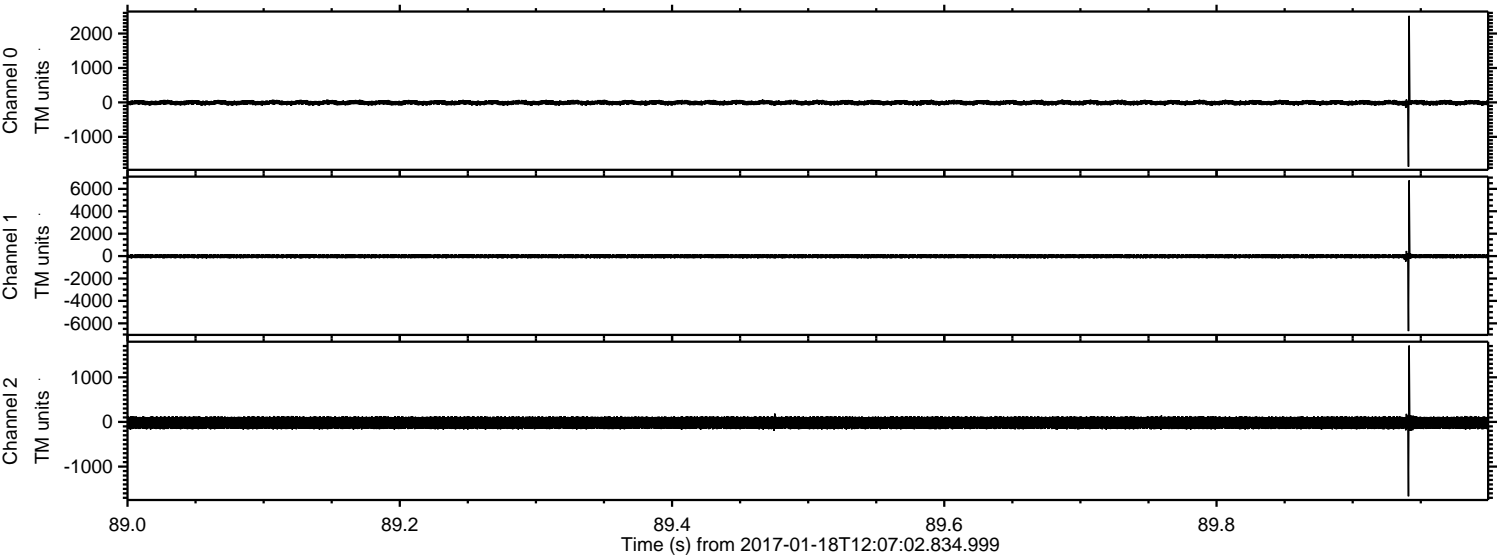

ELMAVAN 3D WAVEFORMS (Measured data sampled at 50 kHz) 51000 packets of 144 samples from 2017-01-18T12:07:02.834.999. Part 28/147

Processed Wed Jan 18 13:15:14 2017 by ELM ver.2012-10-06 from 001__elm20170118_120701__dat00.bin

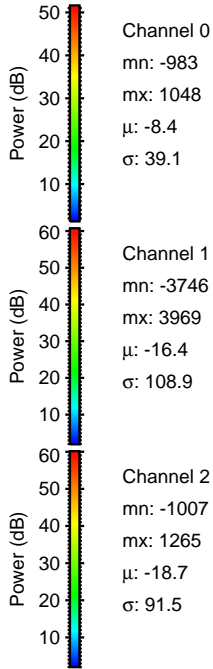
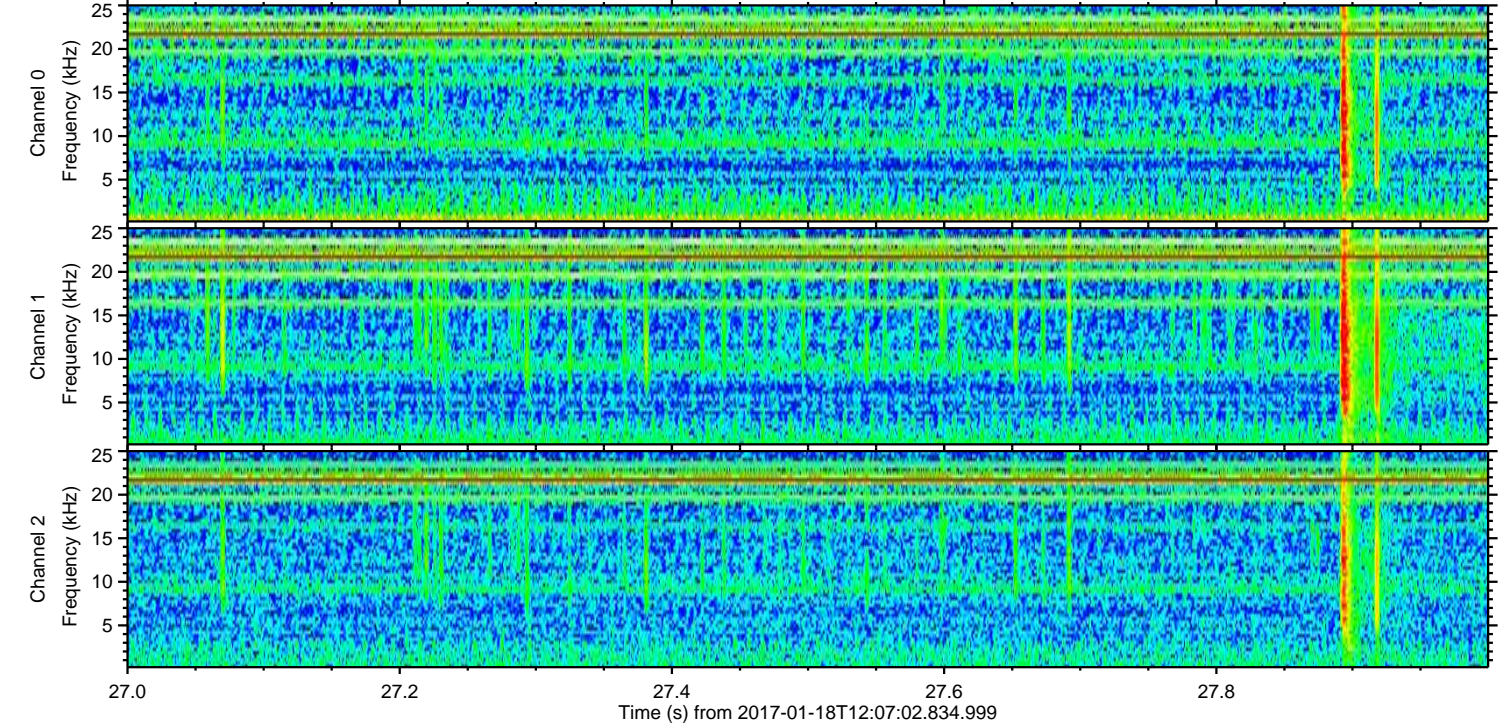
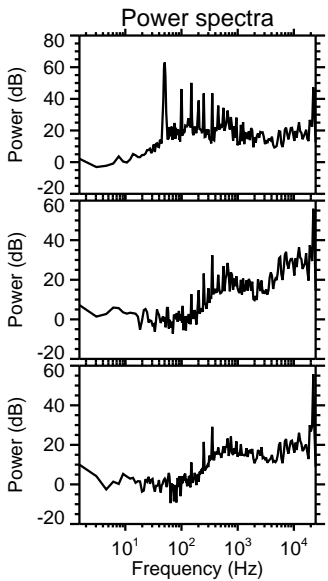
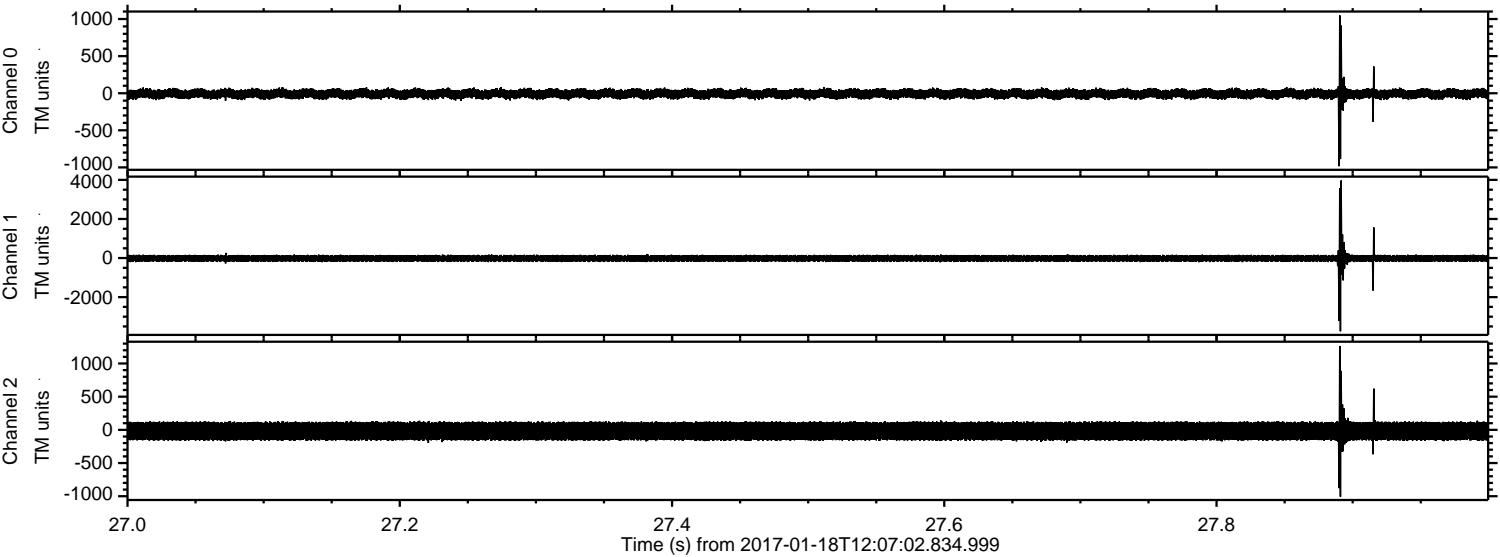

ELMAVAN 3D WAVEFORMS (Measured data sampled at 50 kHz) 51000 packets of 144 samples from 2017-01-18T12:07:02.834.999. Part 129/147

Processed Wed Jan 18 13:15:15 2017 by ELM ver.2012-10-06 from 001__elm20170118_120701__dat00.bin

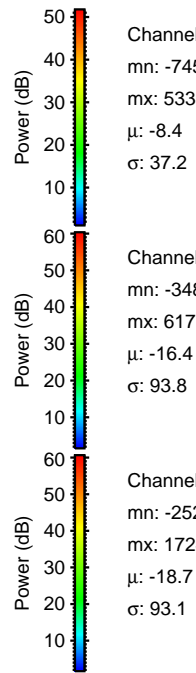
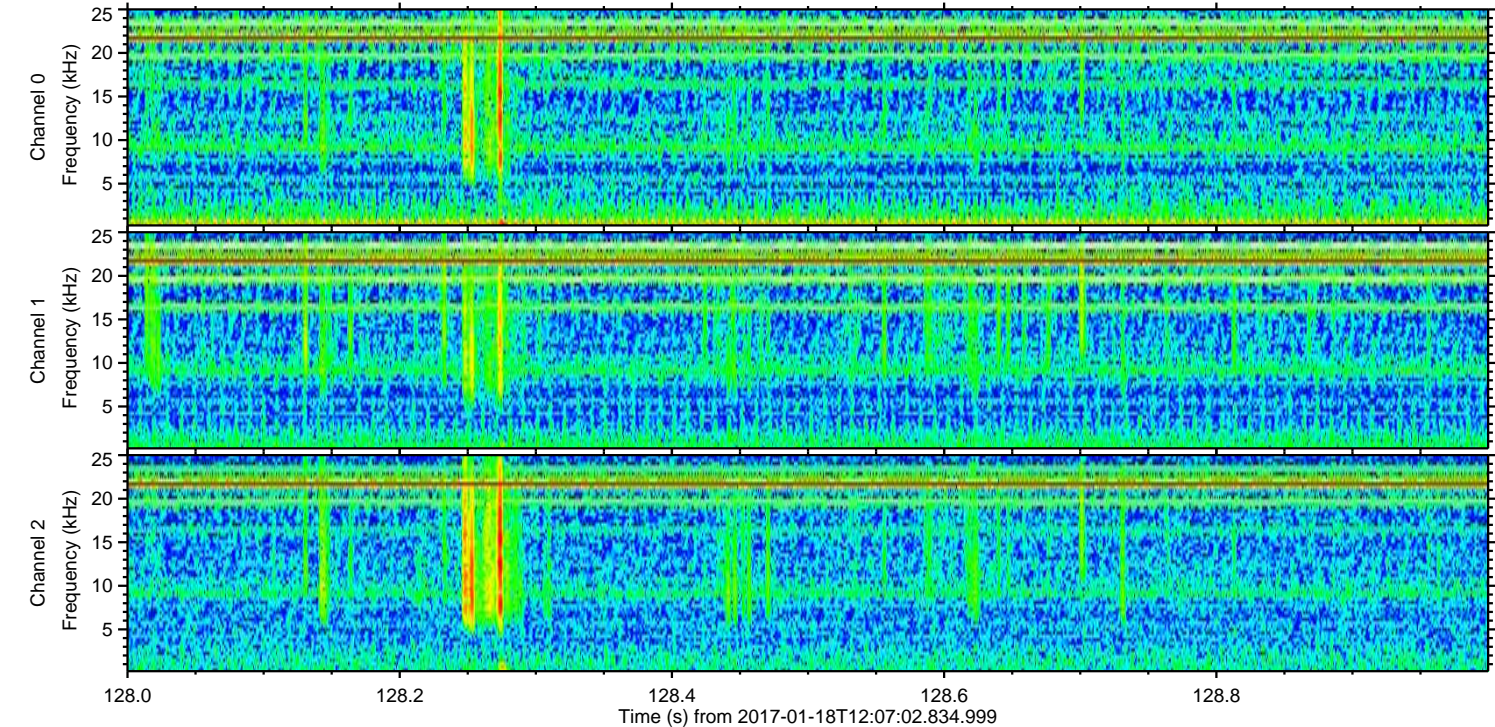
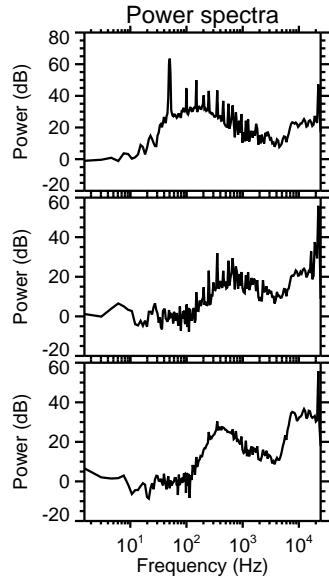
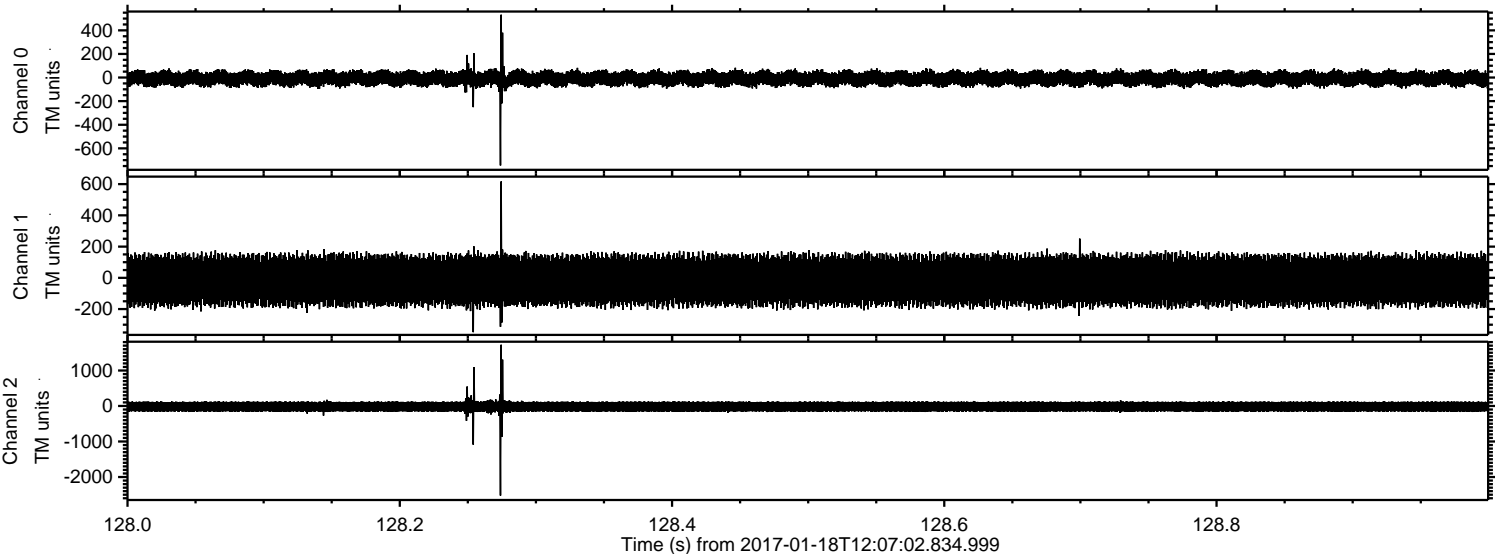

Processed Wed Jan 18 13:15:16 2017 by ELM ver.2012-10-06 from 001__elm20170118_120701__dat00.bin

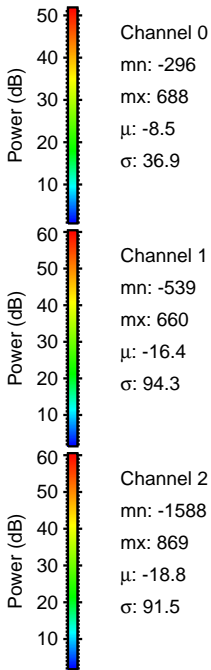
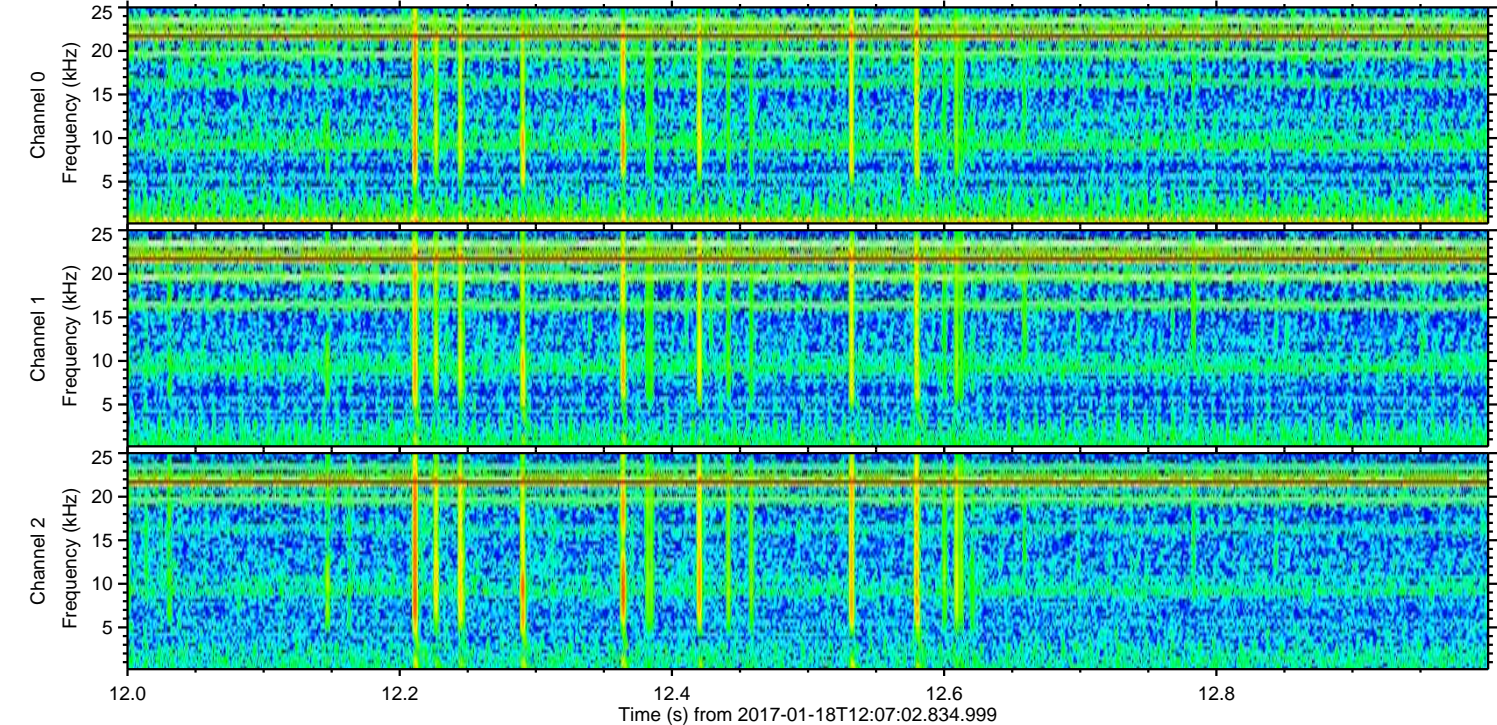
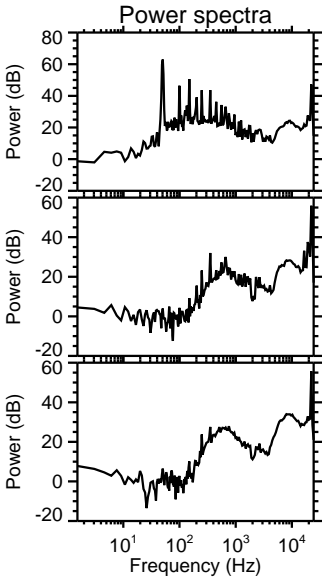
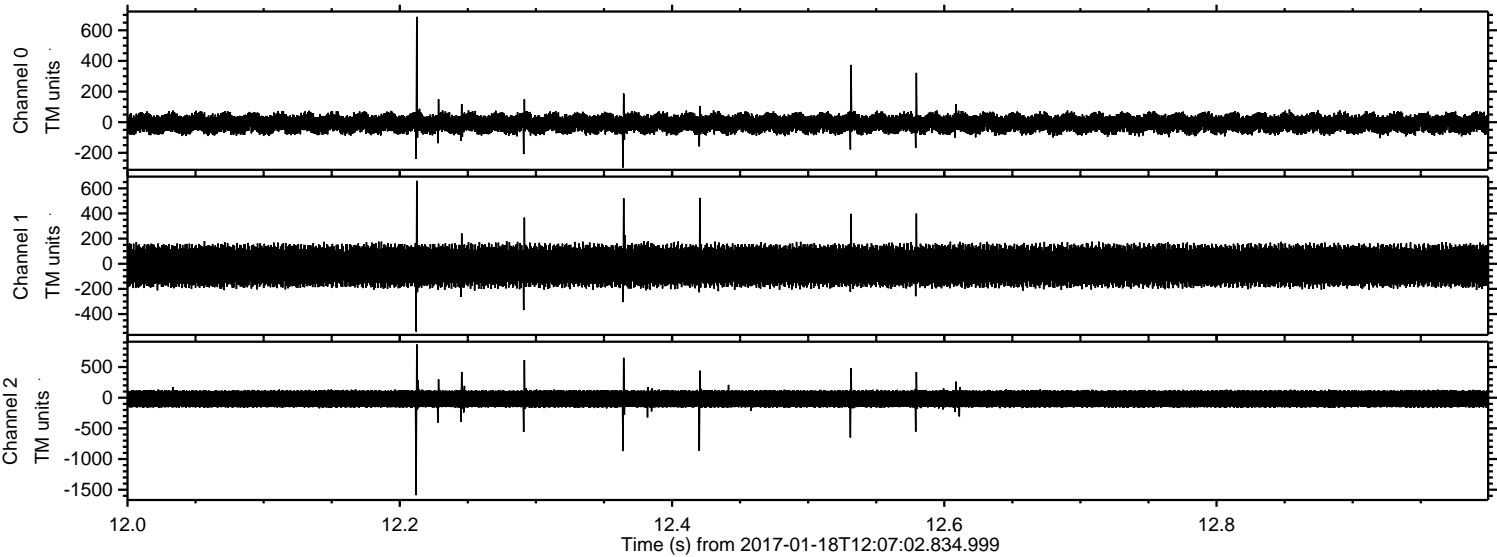

Processed Wed Jan 18 13:15:17 2017 by ELM ver.2012-10-06 from 001__elm20170118_120701__dat00.bin

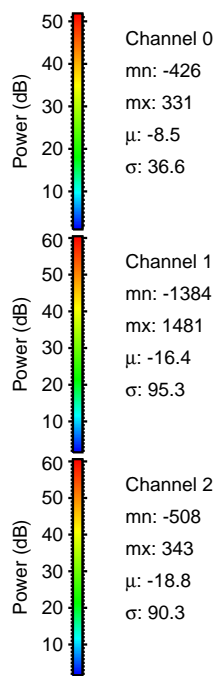
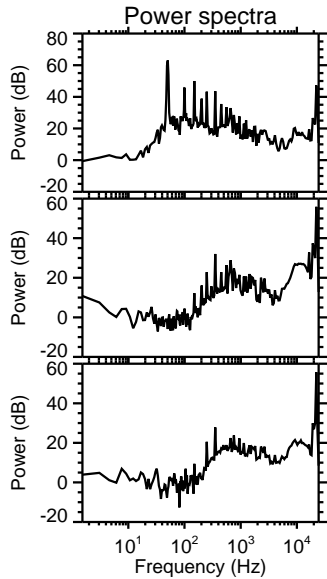
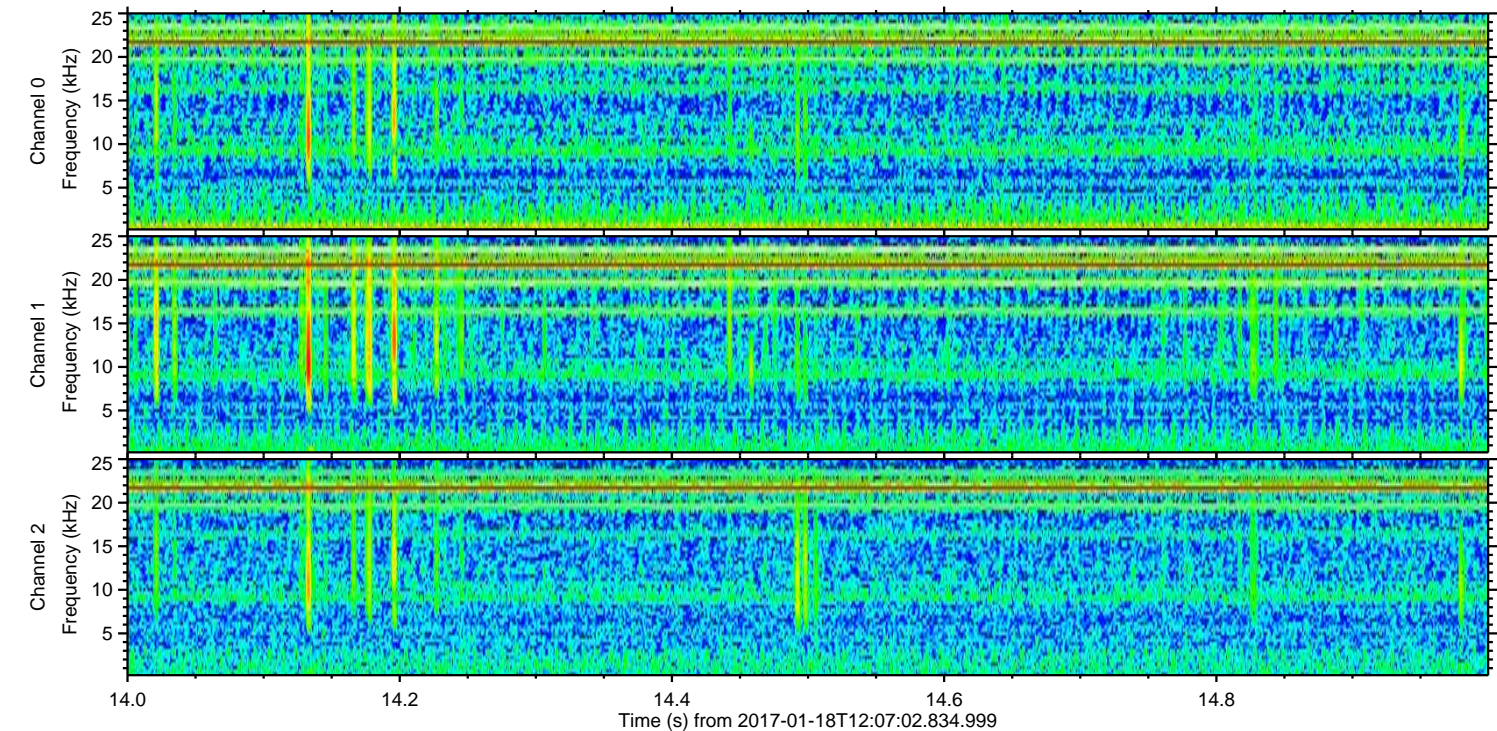
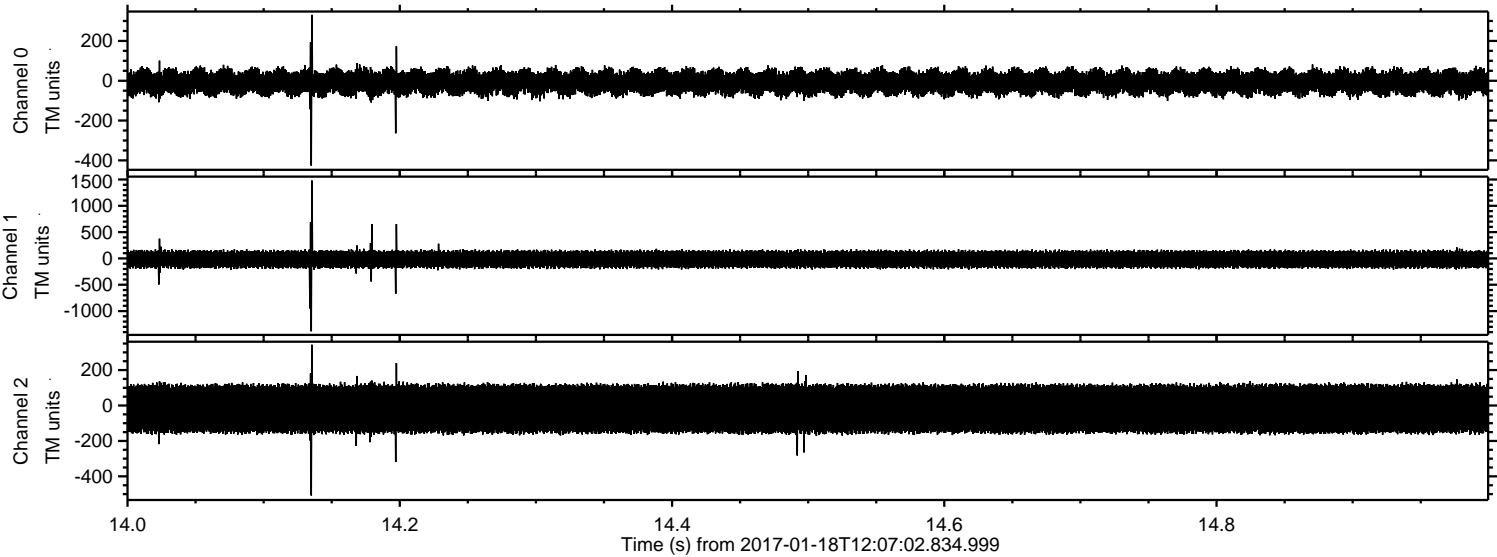

ELMAVAN 3D WAVEFORMS (Measured data sampled at 50 kHz) 51000 packets of 144 samples from 2017-01-18T12:07:02.834.999. Part 1/147

Processed Wed Jan 18 13:15:18 2017 by ELM ver.2012-10-06 from 001__elm20170118_120701__dat00.bin

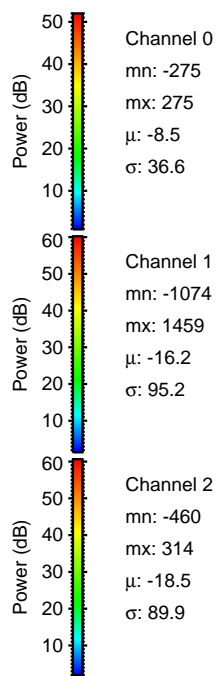
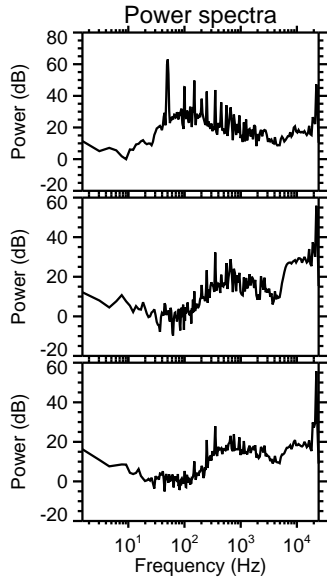
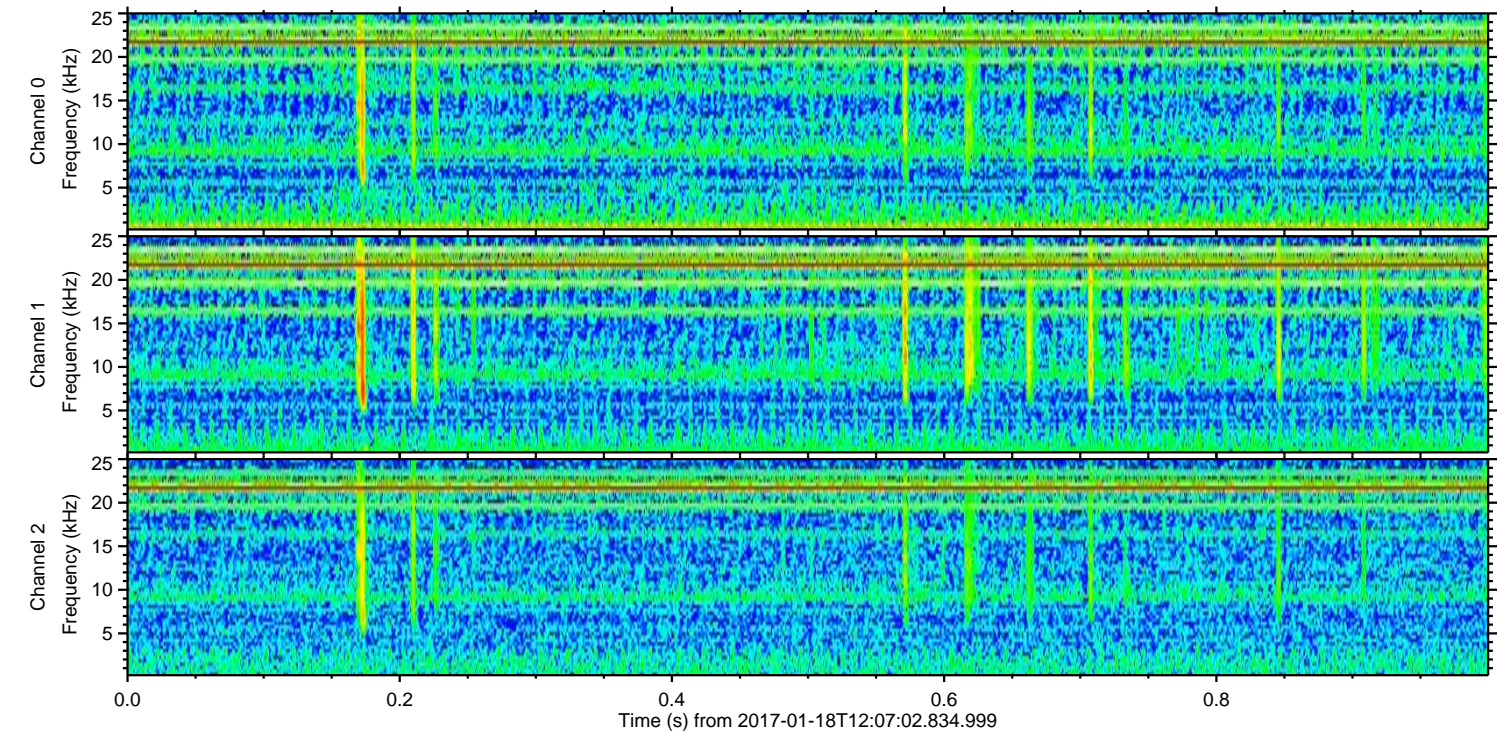
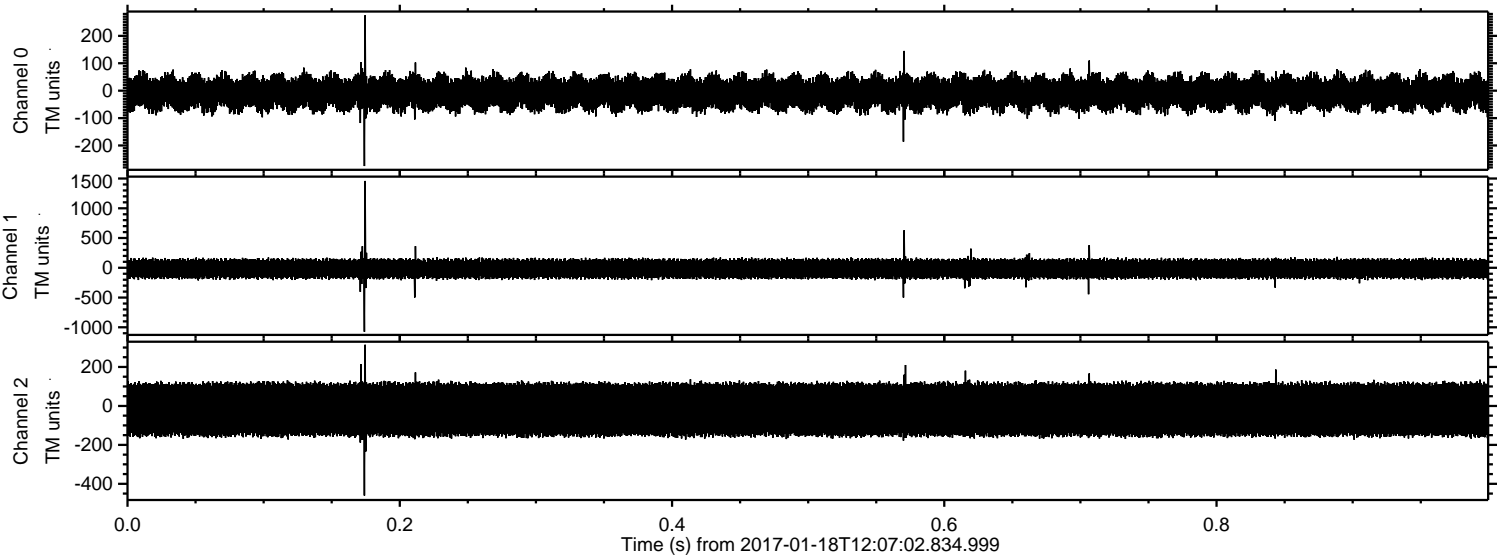

Channel 0
mn: -275
mx: 275
 μ : -8.5
 σ : 36.6

Channel 1
mn: -1074
mx: 1459
 μ : -16.2
 σ : 95.2

Channel 2
mn: -460
mx: 314
 μ : -18.5
 σ : 89.9

ELMAVAN 3D WAVEFORMS (Measured data sampled at 50 kHz) 51000 packets of 144 samples from 2017-01-18T12:07:02.834.999. Part 132/147

Processed Wed Jan 18 13:15:19 2017 by ELM ver.2012-10-06 from 001__elm20170118_120701__dat00.bin

