

ELMAVAN 3D WAVEFORMS (Measured data sampled at 50 kHz) 51000 packets of 144 samples from 2017-01-18T11:47:02.030.999.

Processed Wed Jan 18 12:54:18 2017 by ELM ver.2012-10-06 from 001__elm20170118_114701__dat00.bin

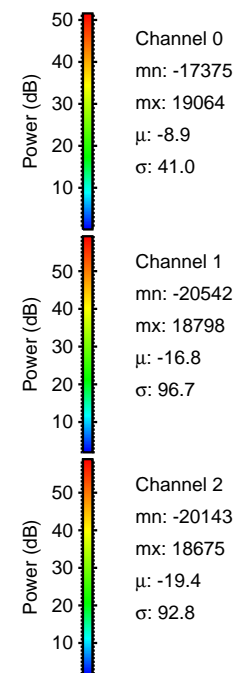
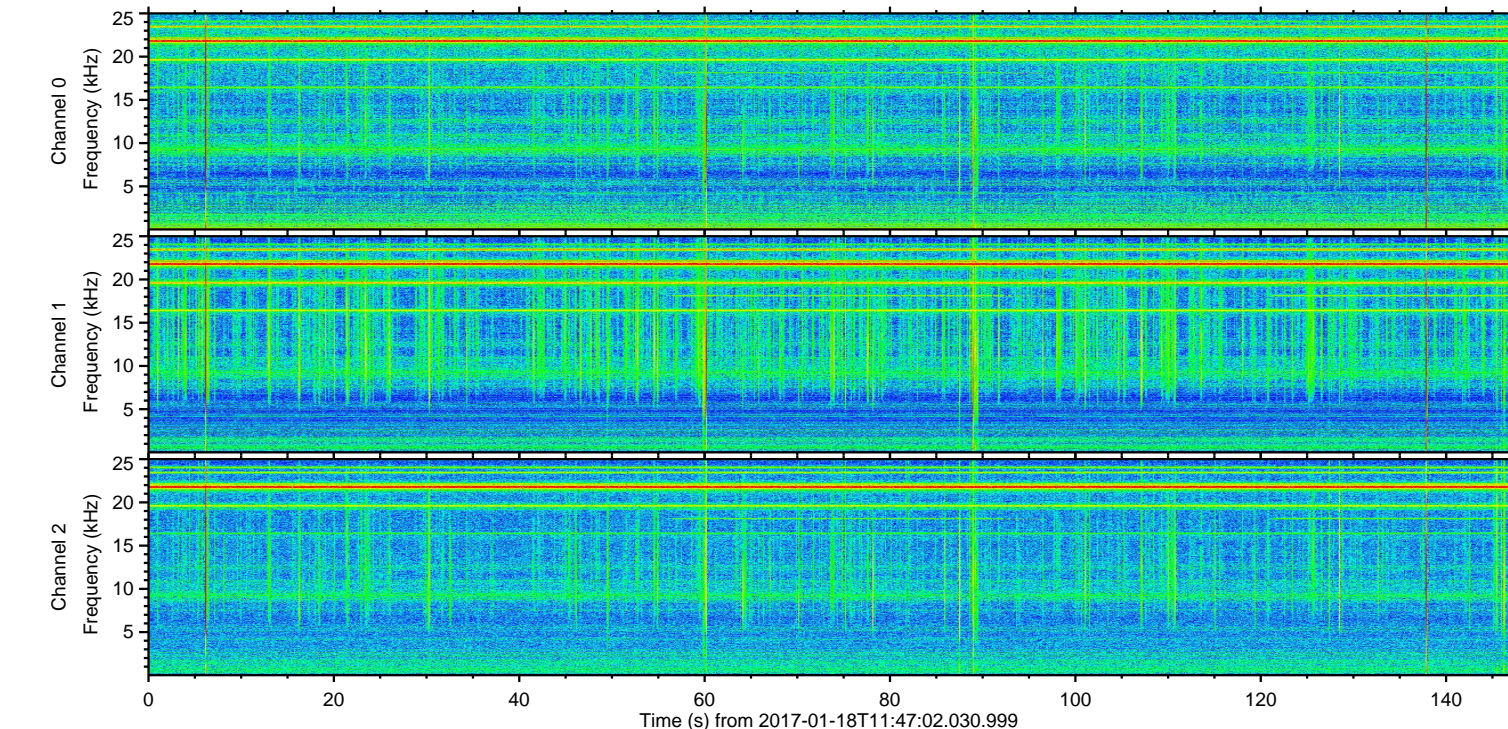
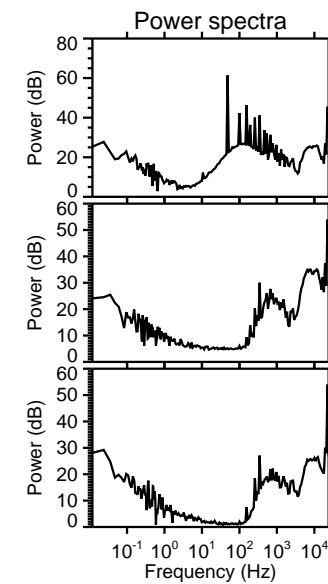
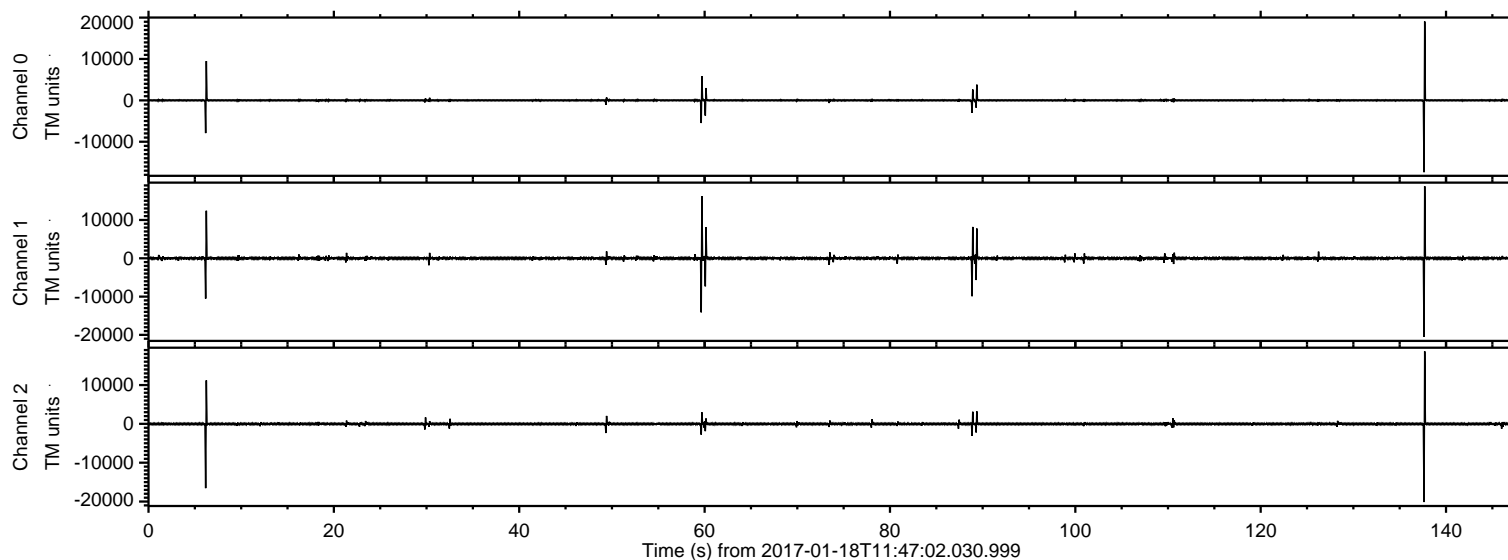

ELMAVAN 3D WAVEFORMS (Measured data sampled at 50 kHz) 51000 packets of 144 samples from 2017-01-18T11:47:02.030.999. Part 138/147

Processed Wed Jan 18 12:54:30 2017 by ELM ver.2012-10-06 from 001__elm20170118_114701__dat00.bin

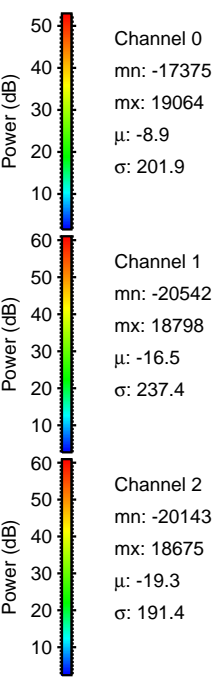
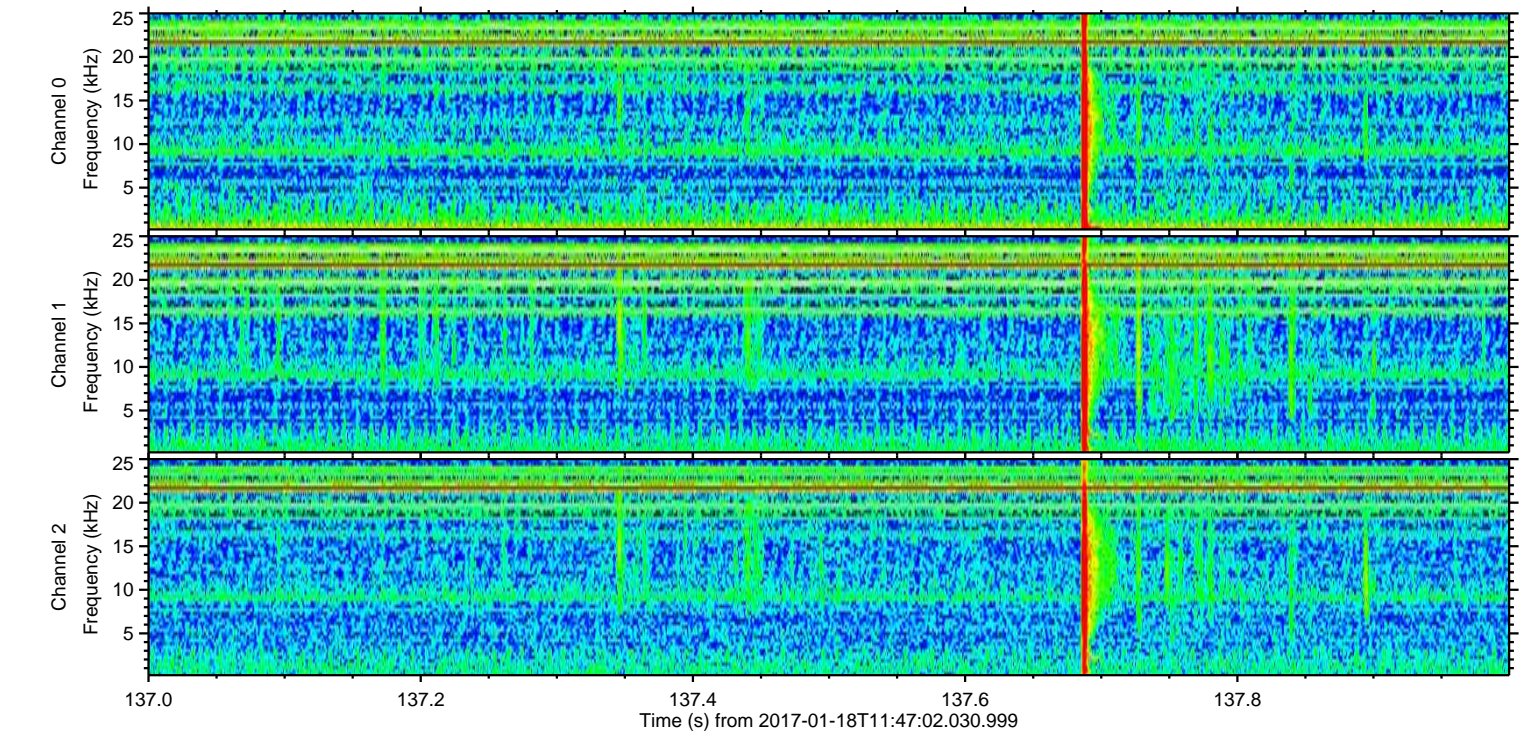
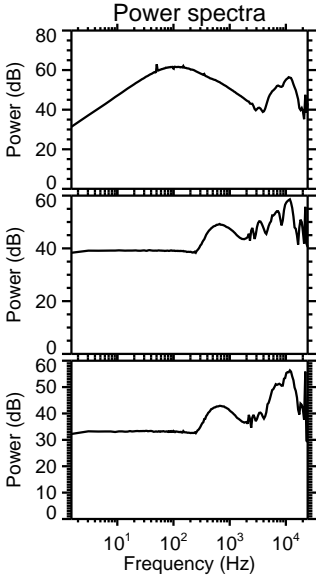
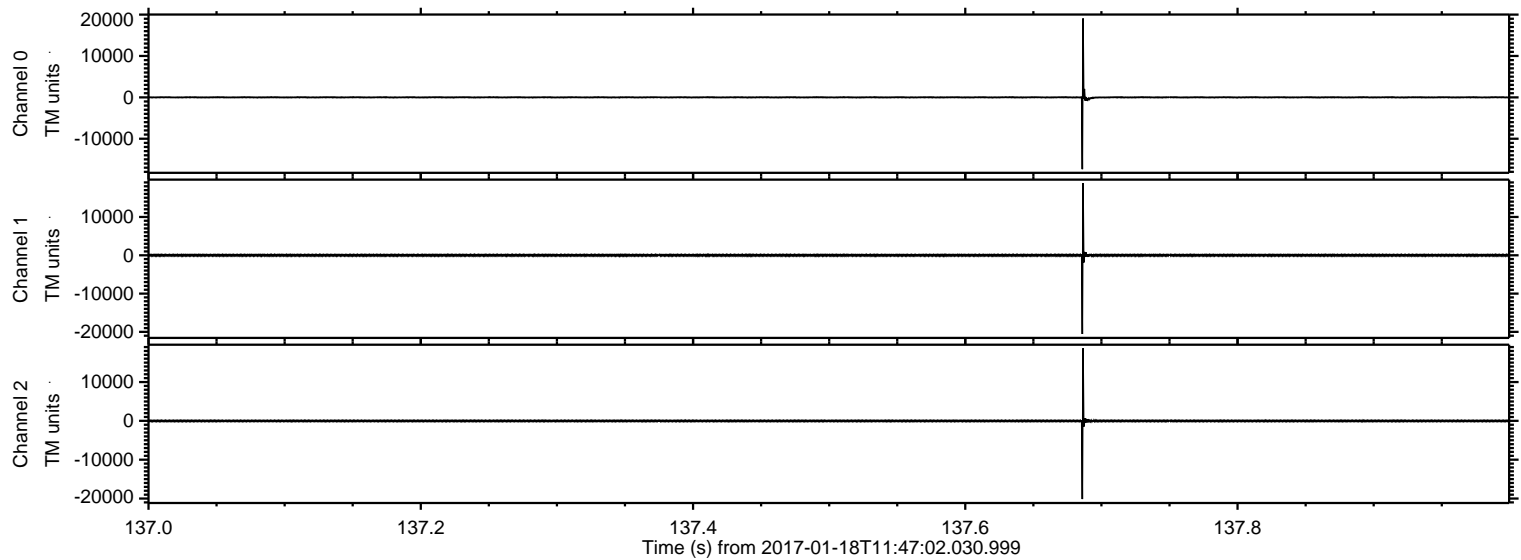

Channel 0
mn: -17375
mx: 19064
 μ : -8.9
 σ : 201.9

Channel 1
mn: -20542
mx: 18798
 μ : -16.5
 σ : 237.4

Channel 2
mn: -20143
mx: 18675
 μ : -19.3
 σ : 191.4

ELMAVAN 3D WAVEFORMS (Measured data sampled at 50 kHz) 51000 packets of 144 samples from 2017-01-18T11:47:02.030.999. Part 7/147

Processed Wed Jan 18 12:54:31 2017 by ELM ver.2012-10-06 from 001__elm20170118_114701__dat00.bin

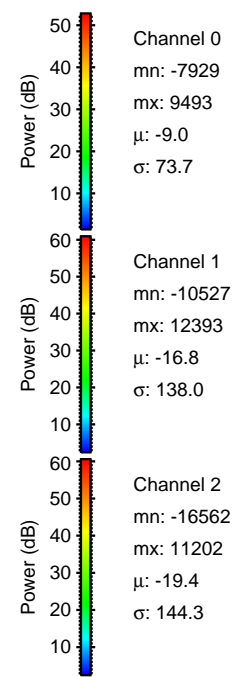
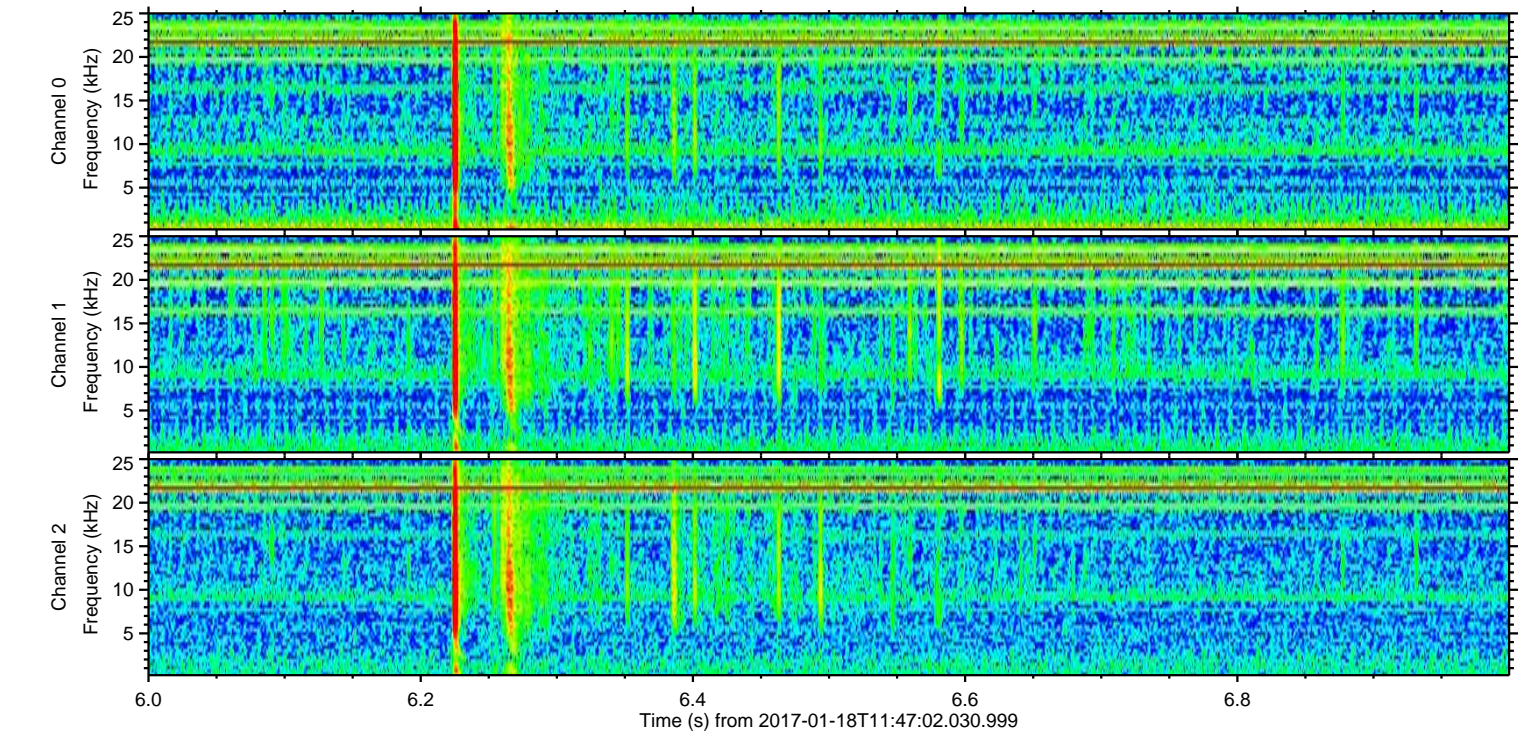
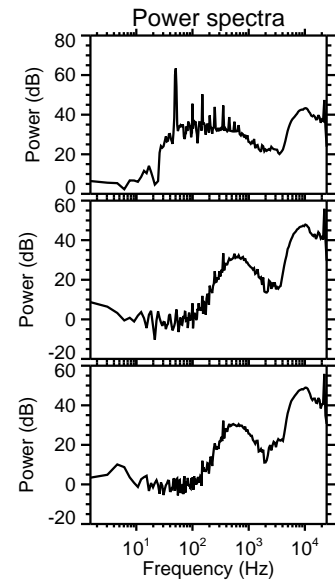
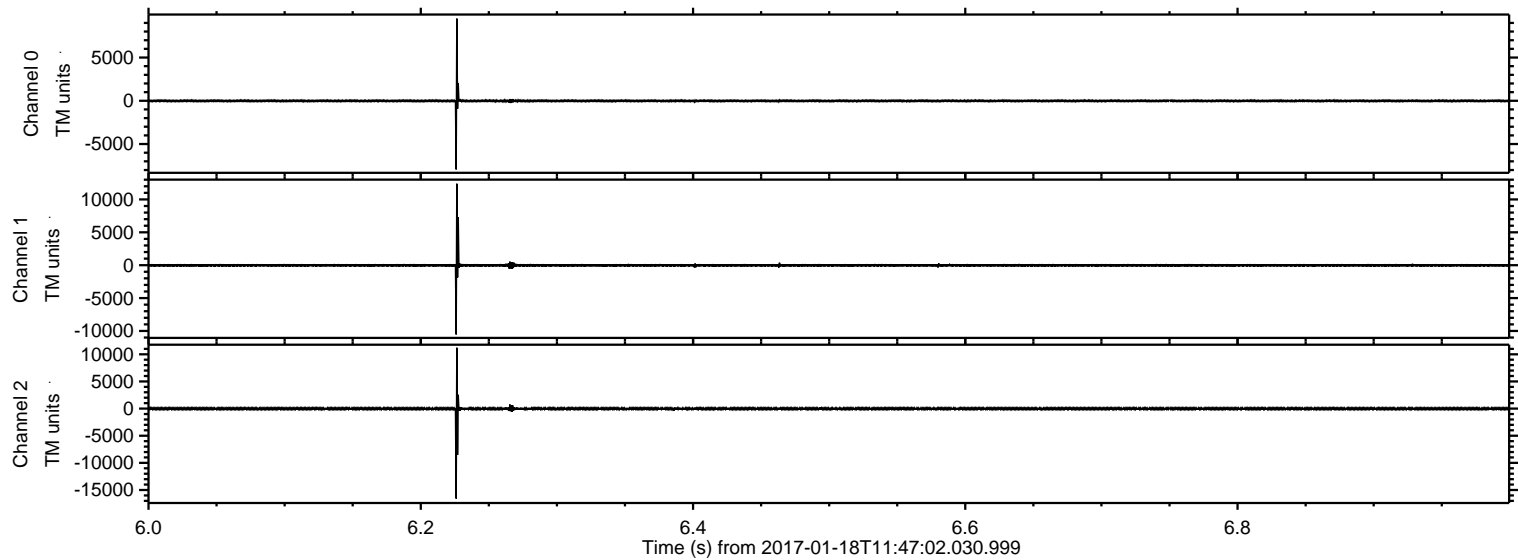

Channel 0
mn: -7929
mx: 9493
 μ : -9.0
 σ : 73.7

Channel 1
mn: -10527
mx: 12393
 μ : -16.8
 σ : 138.0

Channel 2
mn: -16562
mx: 11202
 μ : -19.4
 σ : 144.3

Processed Wed Jan 18 12:54:32 2017 by ELM ver.2012-10-06 from 001__elm20170118_114701__dat00.bin

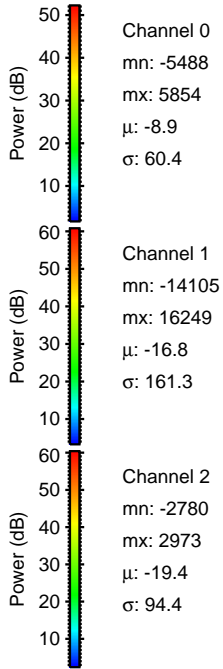
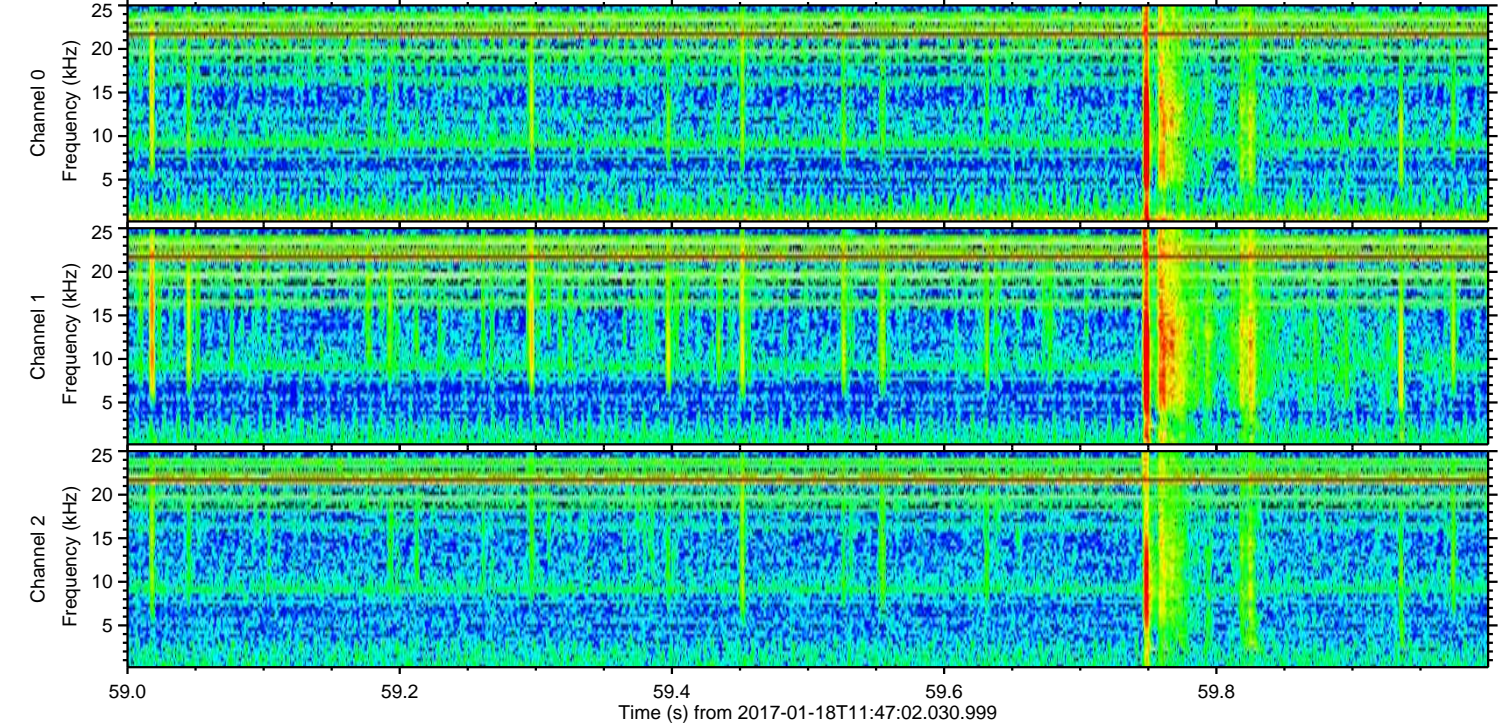
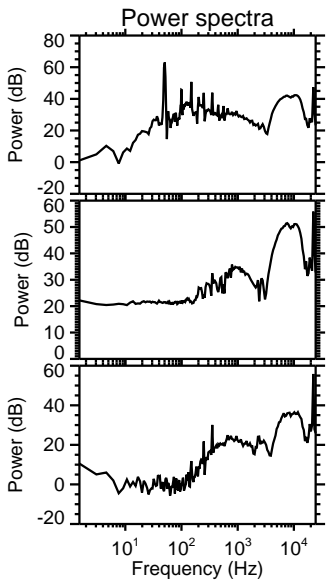
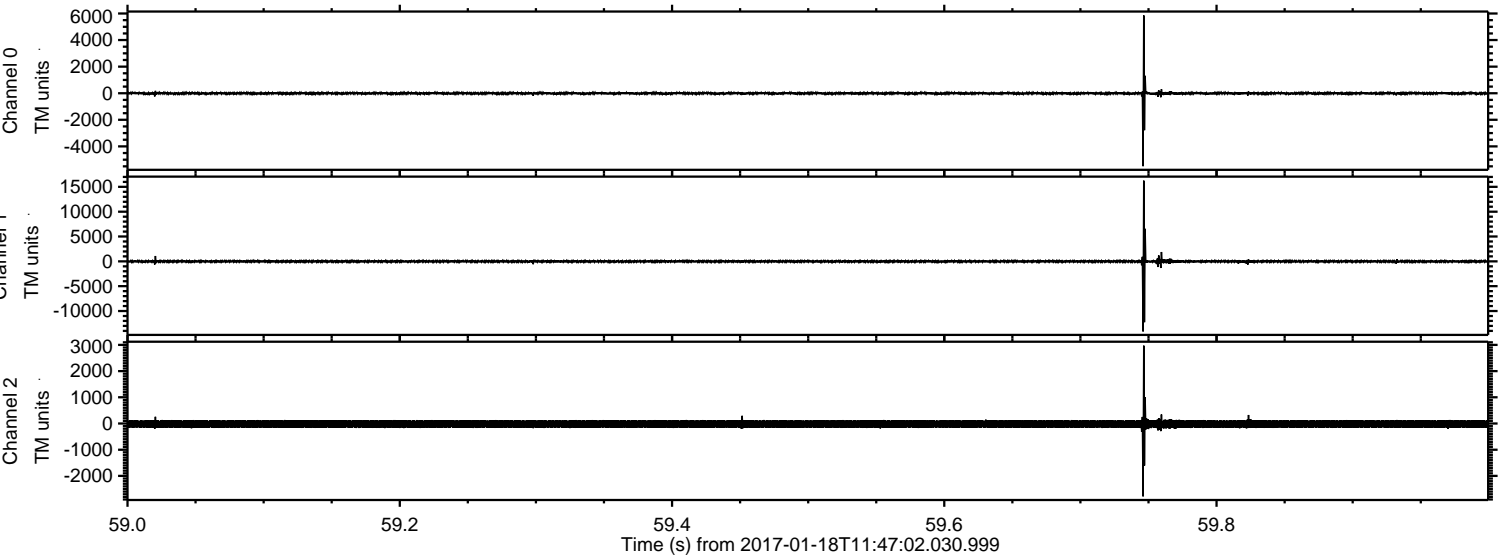

Processed Wed Jan 18 12:54:33 2017 by ELM ver.2012-10-06 from 001__elm20170118_114701__dat00.bin

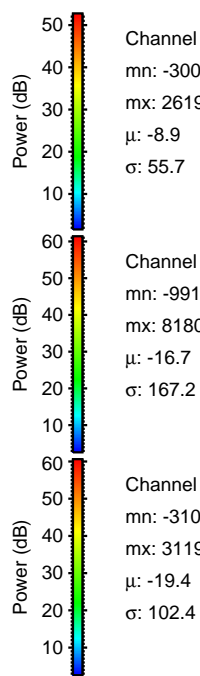
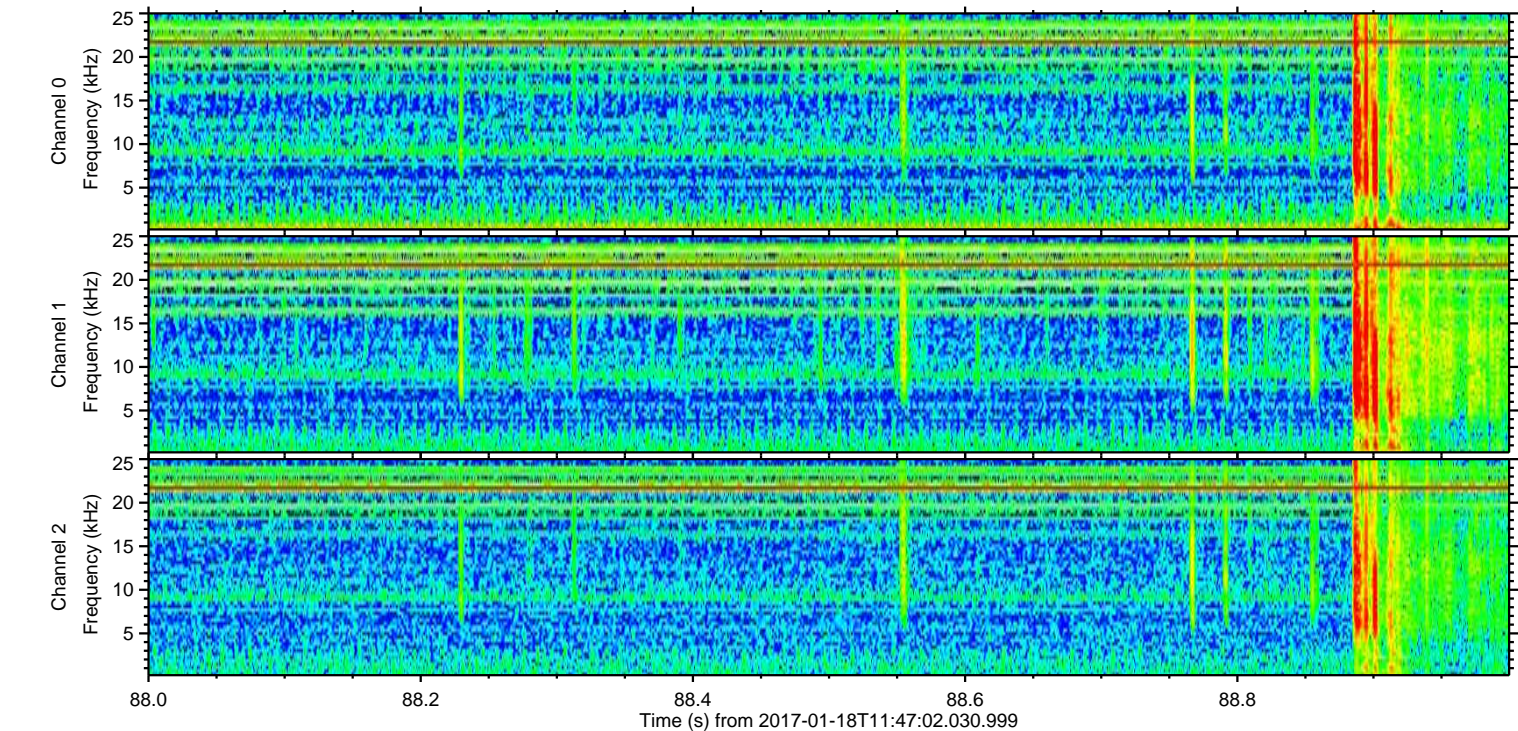
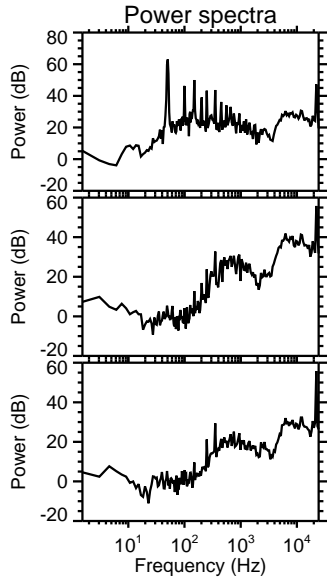
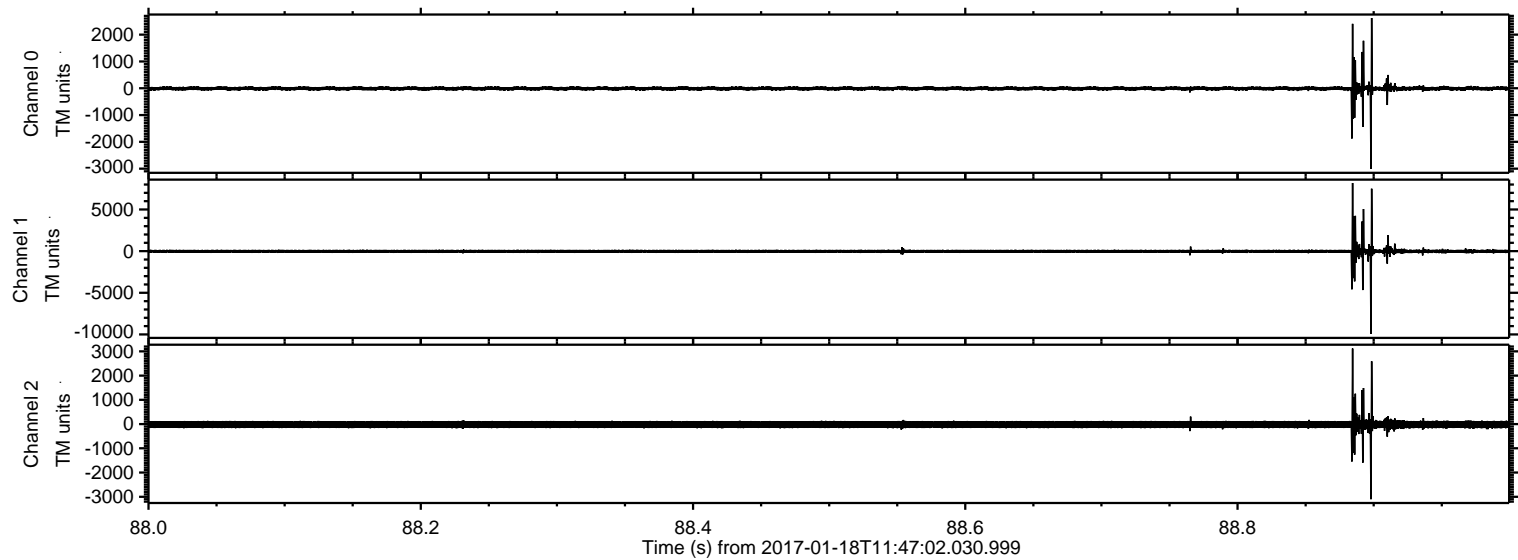

Channel 0
mn: -3005
mx: 2619
 μ : -8.9
 σ : 55.7

Channel 1
mn: -9919
mx: 8180
 μ : -16.7
 σ : 167.2

Channel 2
mn: -3102
mx: 3119
 μ : -19.4
 σ : 102.4

Processed Wed Jan 18 12:54:34 2017 by ELM ver.2012-10-06 from 001__elm20170118_114701__dat00.bin

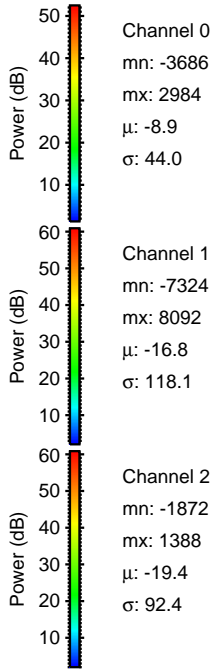
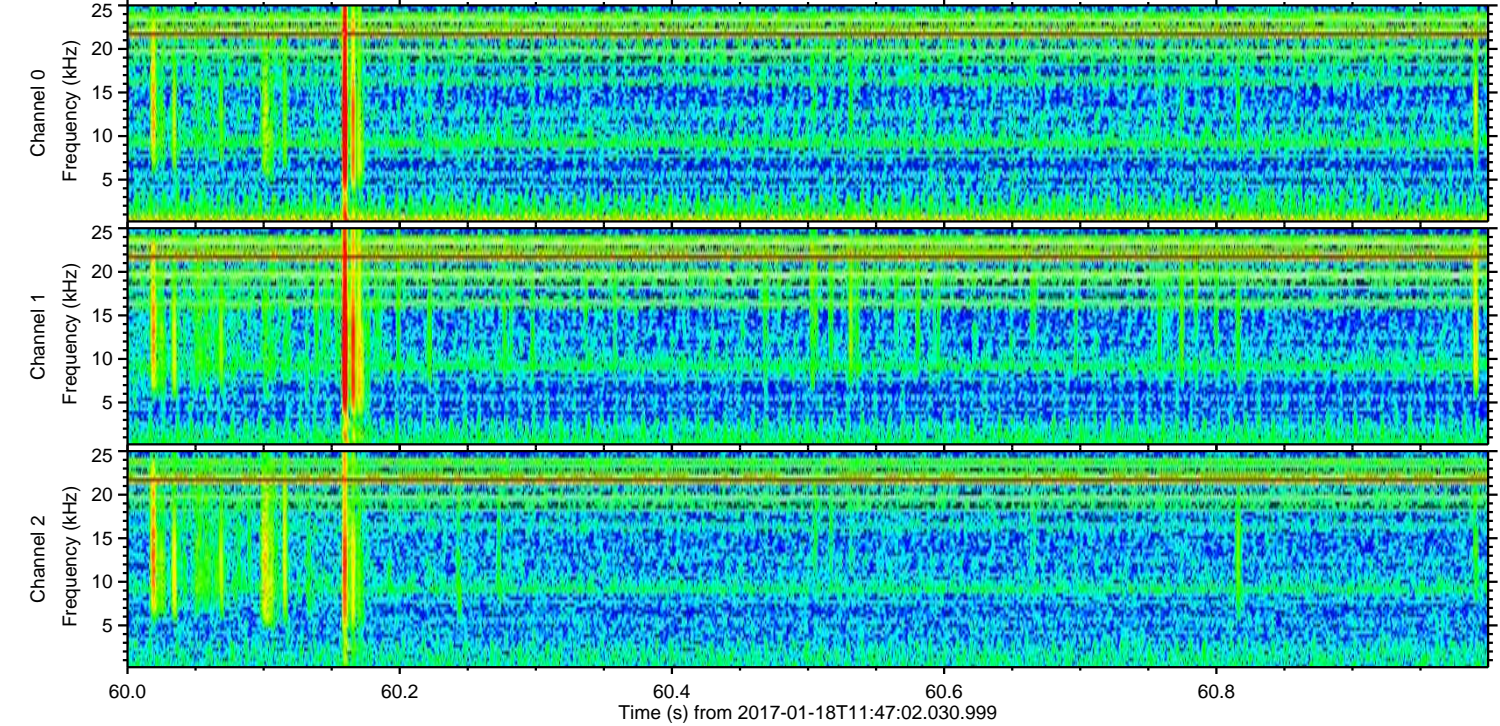
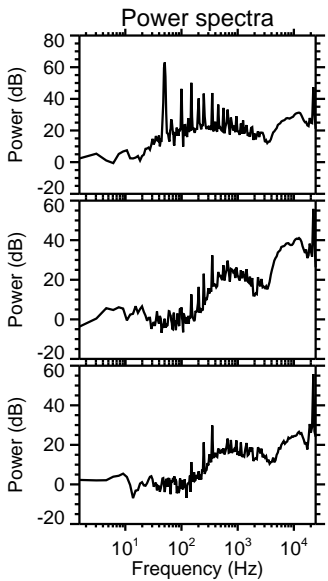
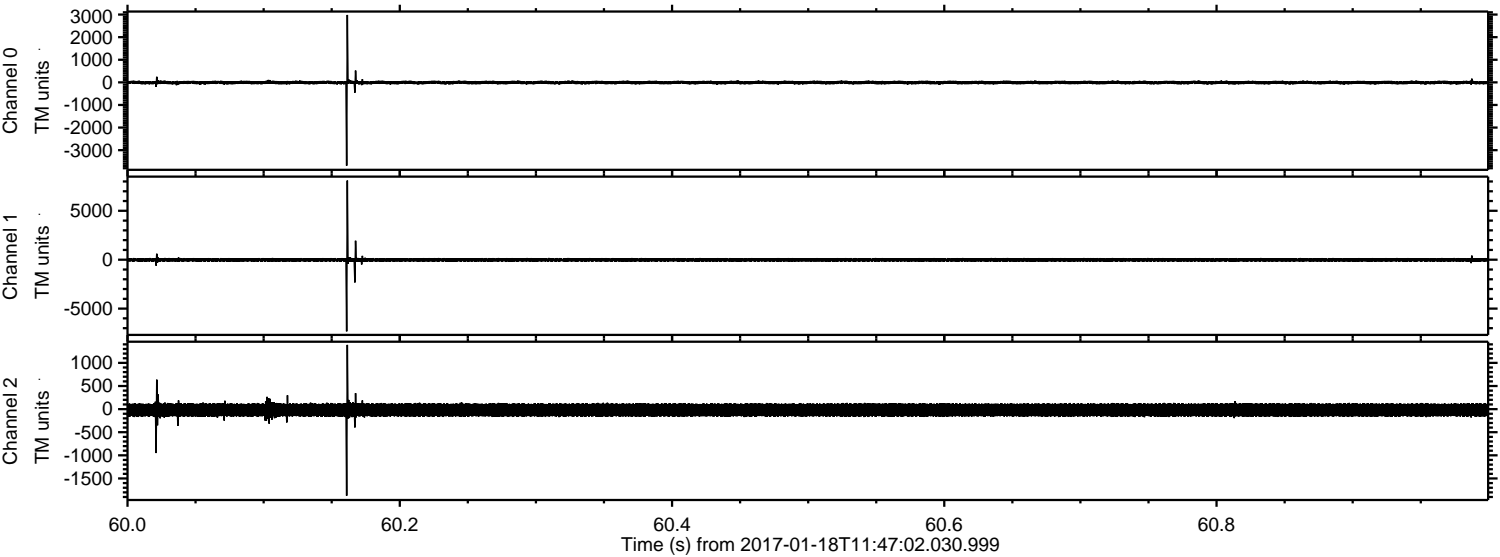

Channel 0
mn: -3686
mx: 2984
μ: -8.9
σ: 44.0

Channel 1
mn: -7324
mx: 8092
μ: -16.8
σ: 118.1

Channel 2
mn: -1872
mx: 1388
μ: -19.4
σ: 92.4

Processed Wed Jan 18 12:54:34 2017 by ELM ver.2012-10-06 from 001__elm20170118_114701__dat00.bin

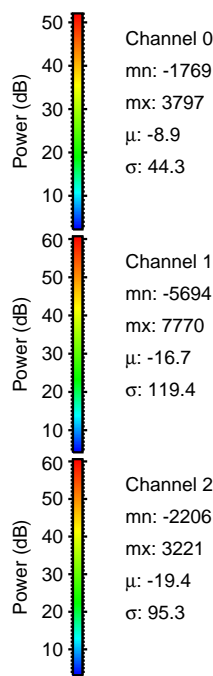
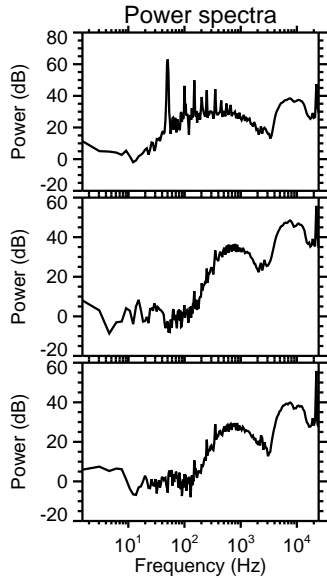
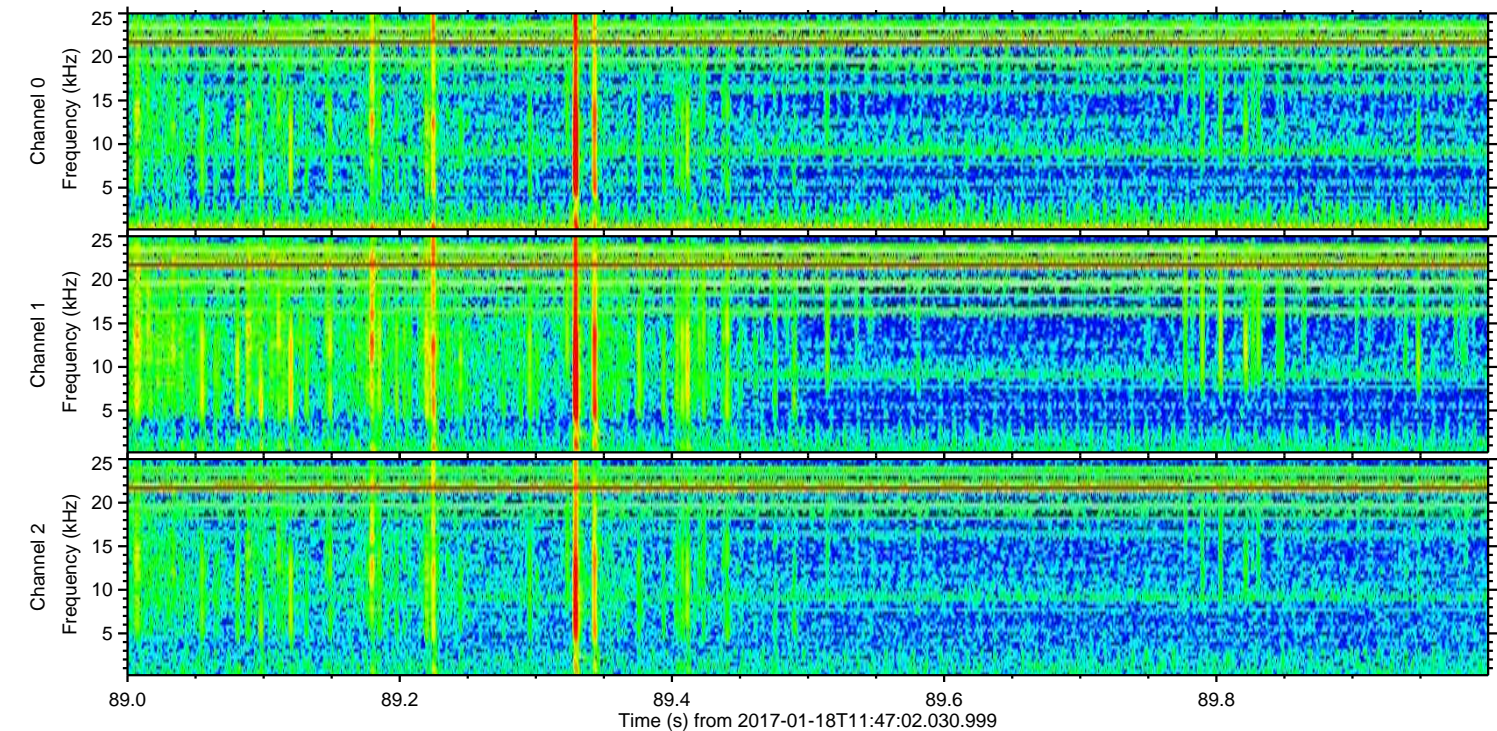
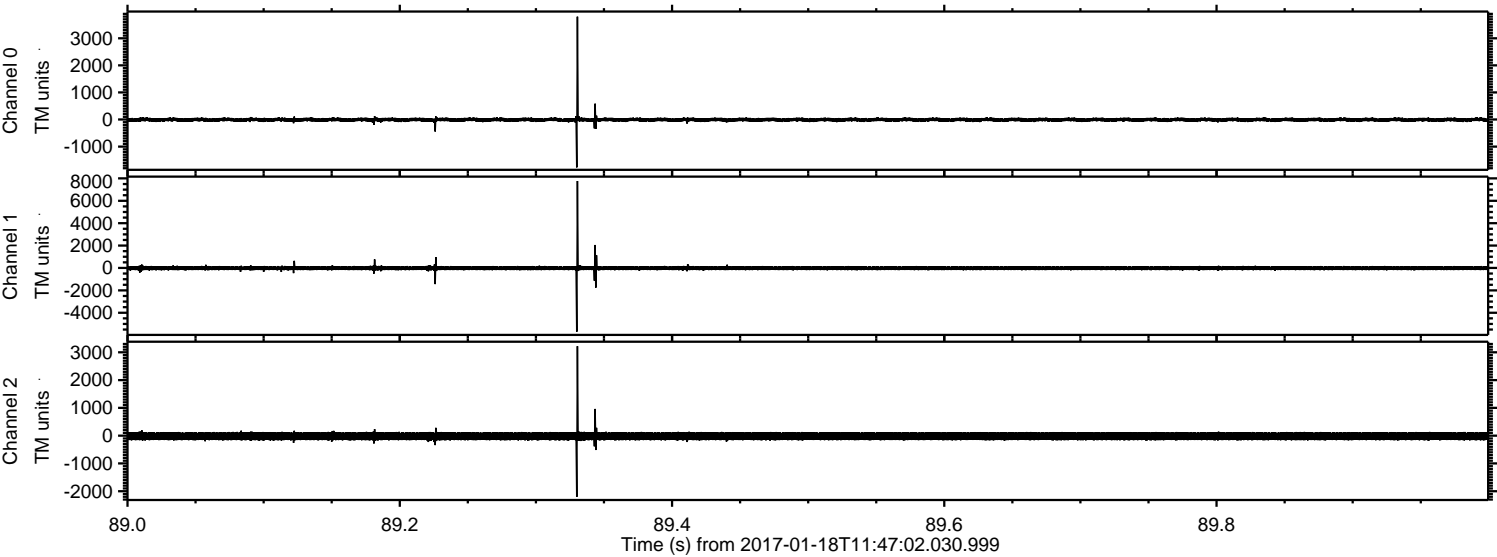

Processed Wed Jan 18 12:54:35 2017 by ELM ver.2012-10-06 from 001__elm20170118_114701__dat00.bin

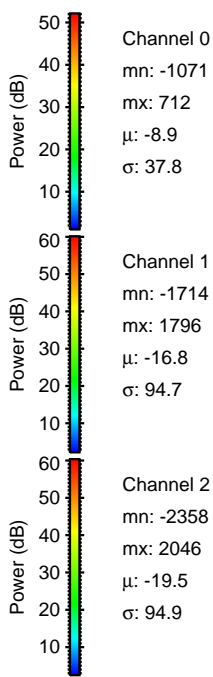
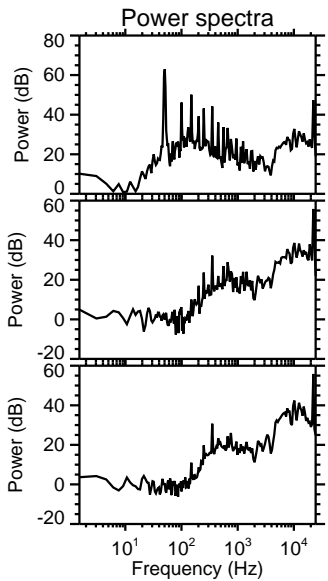
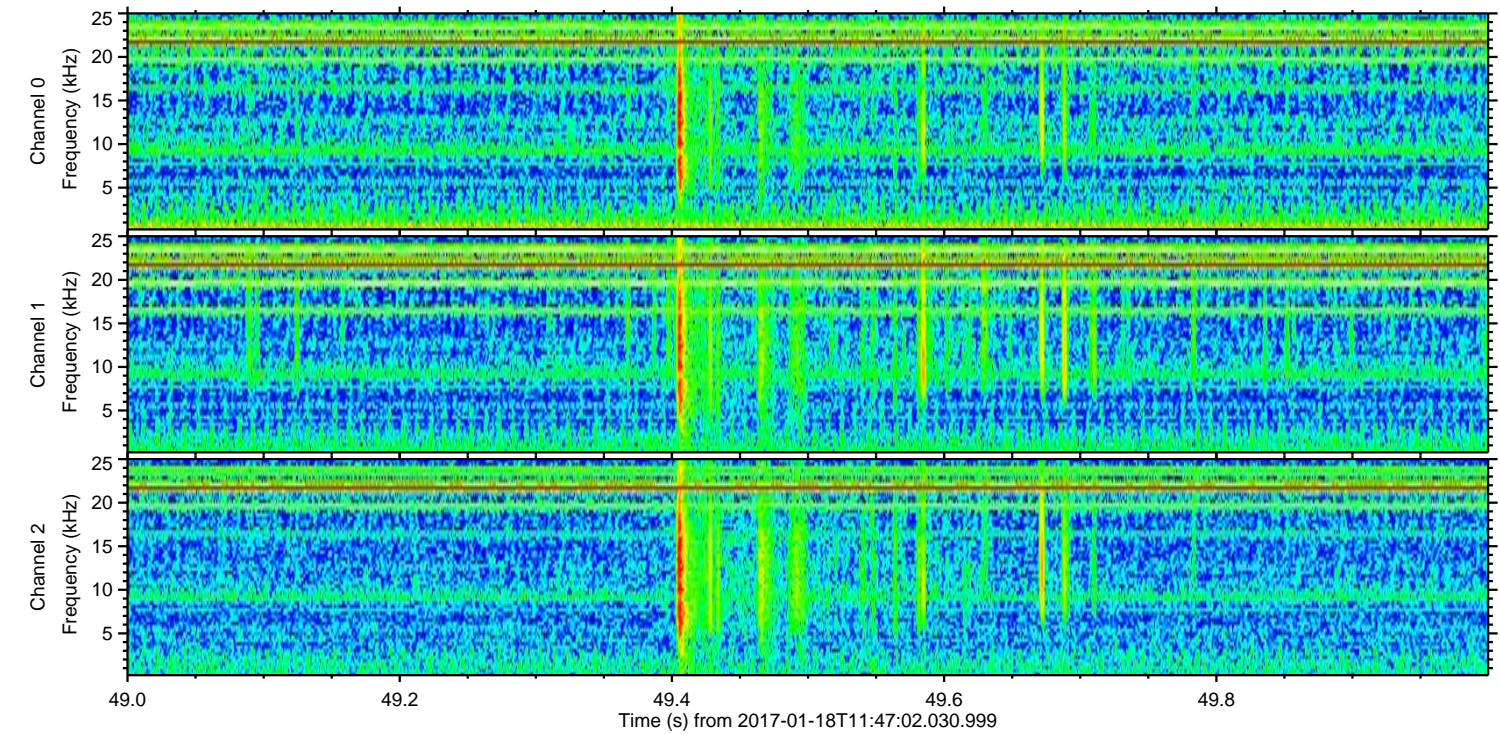
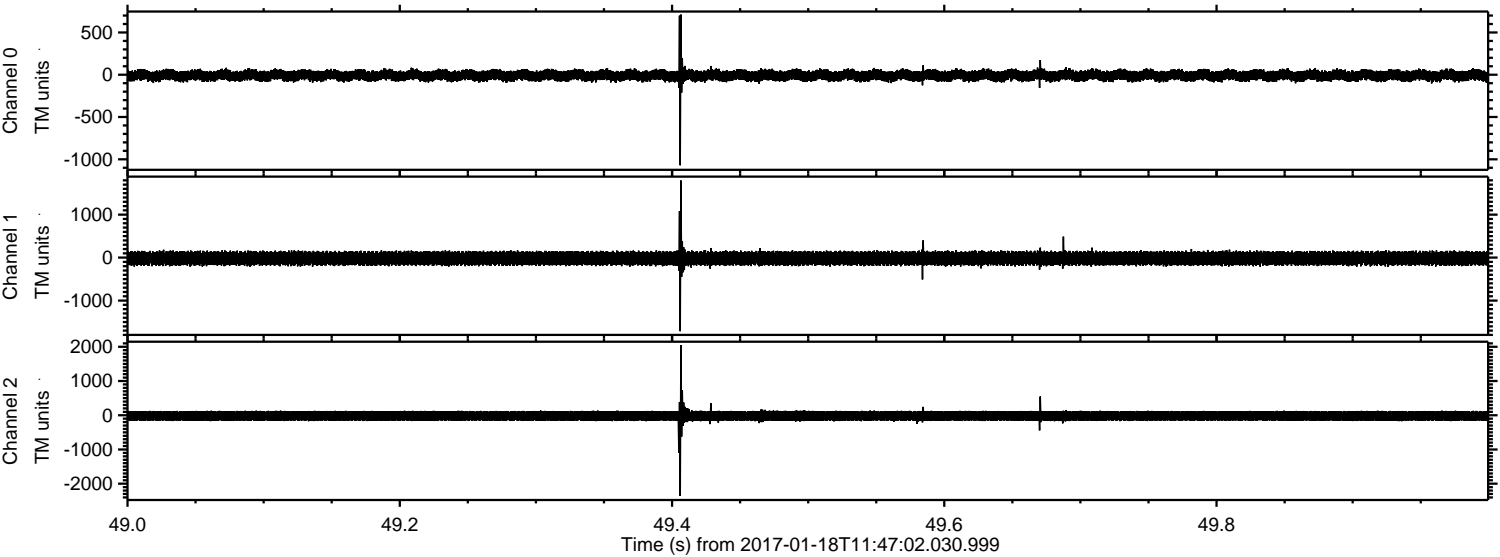

Processed Wed Jan 18 12:54:36 2017 by ELM ver.2012-10-06 from 001_elm20170118_114701__dat00.bin

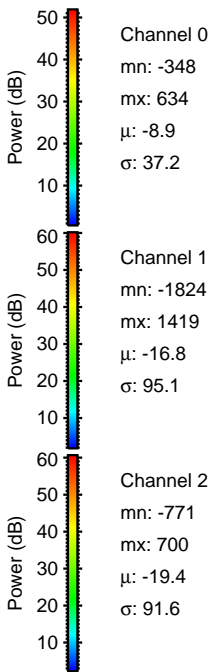
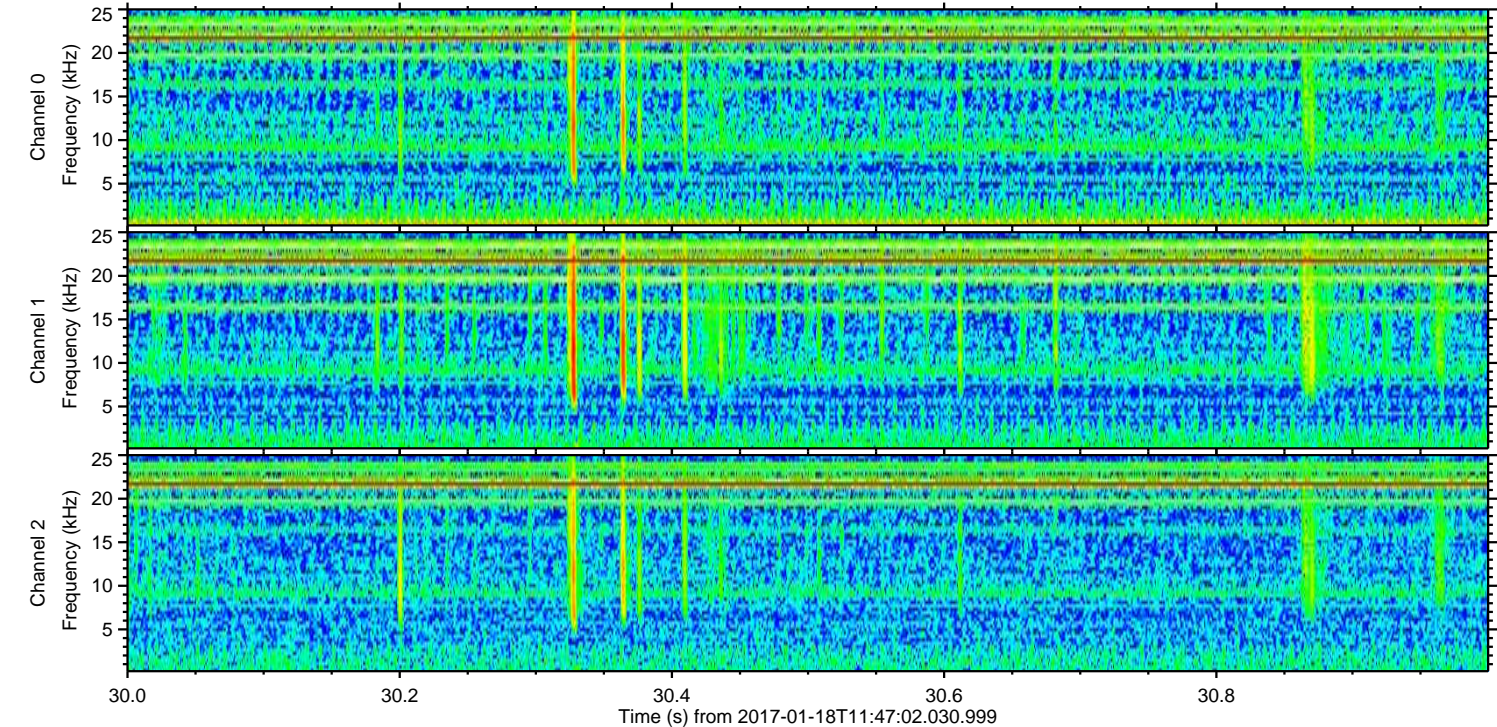
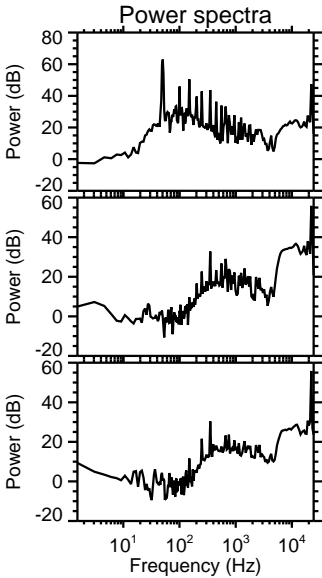
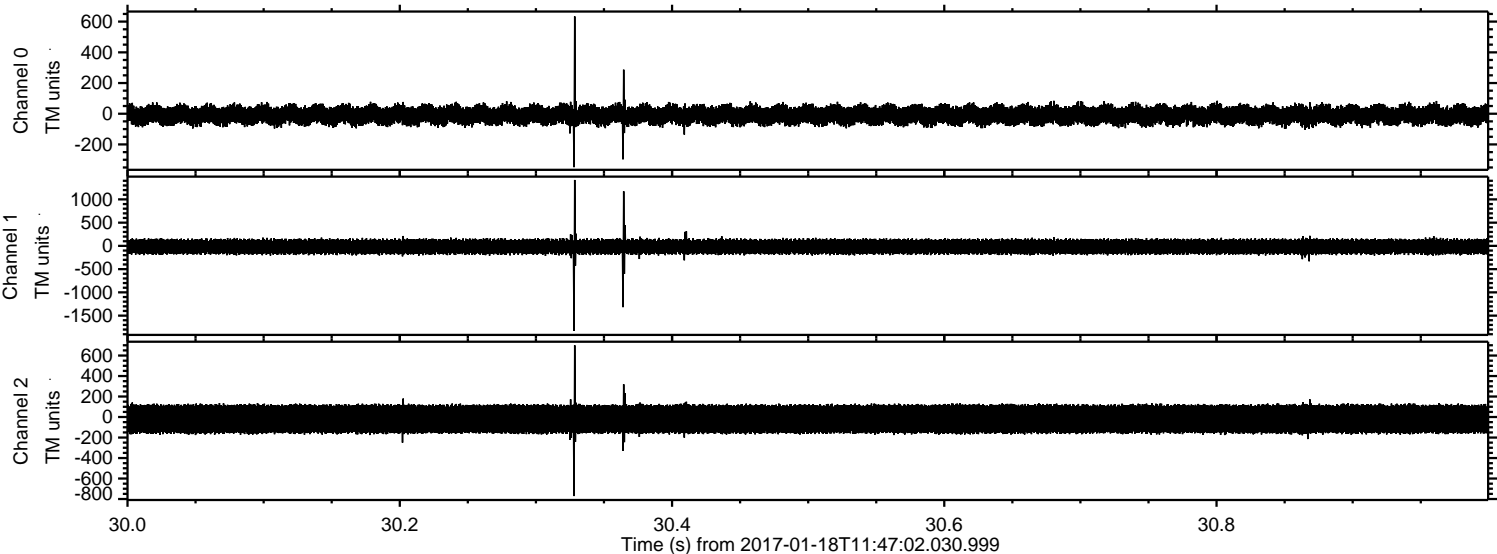

Processed Wed Jan 18 12:54:37 2017 by ELM ver.2012-10-06 from 001__elm20170118_114701__dat00.bin

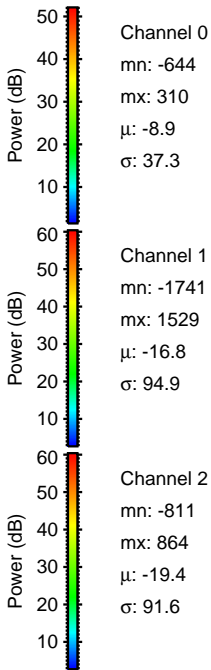
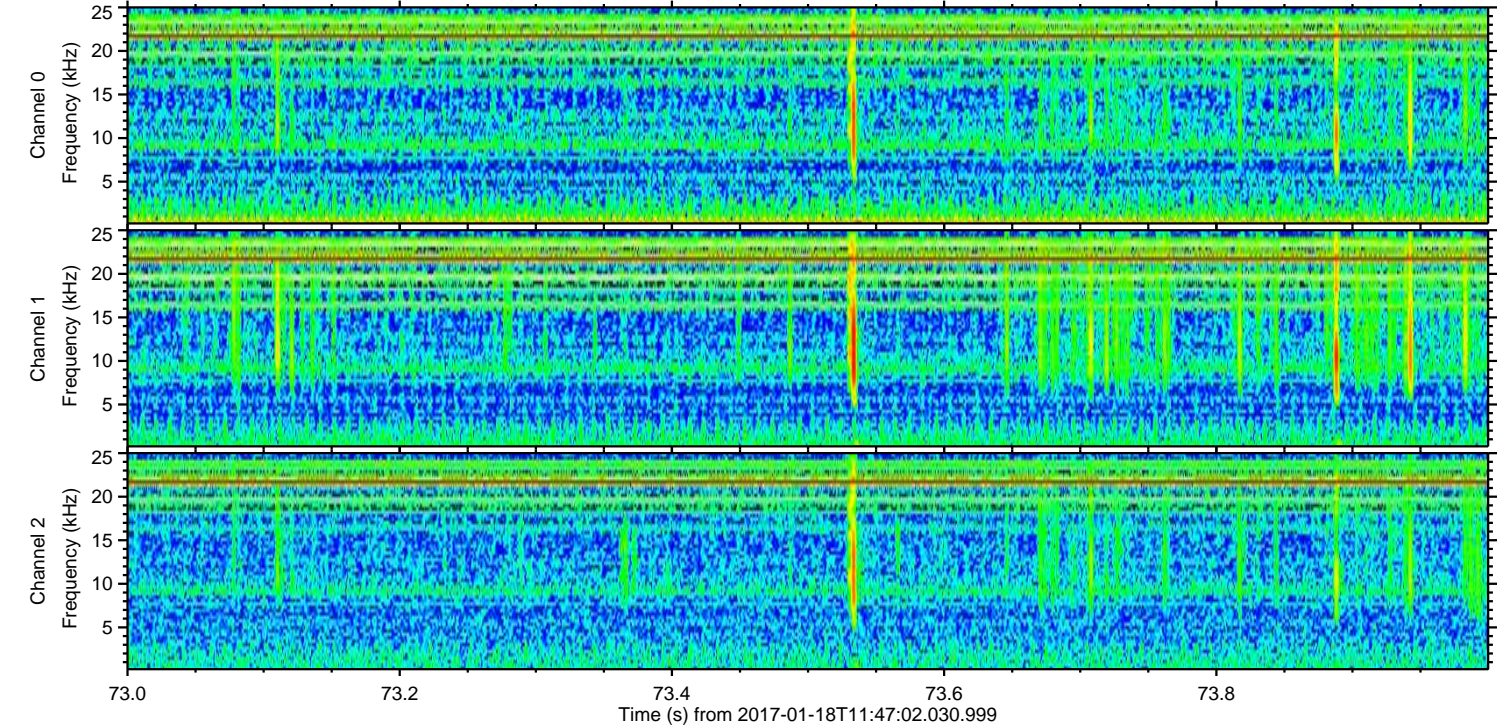
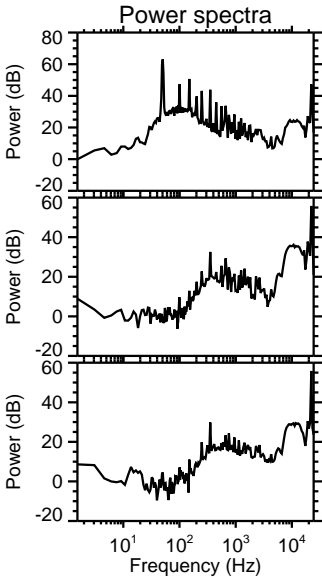
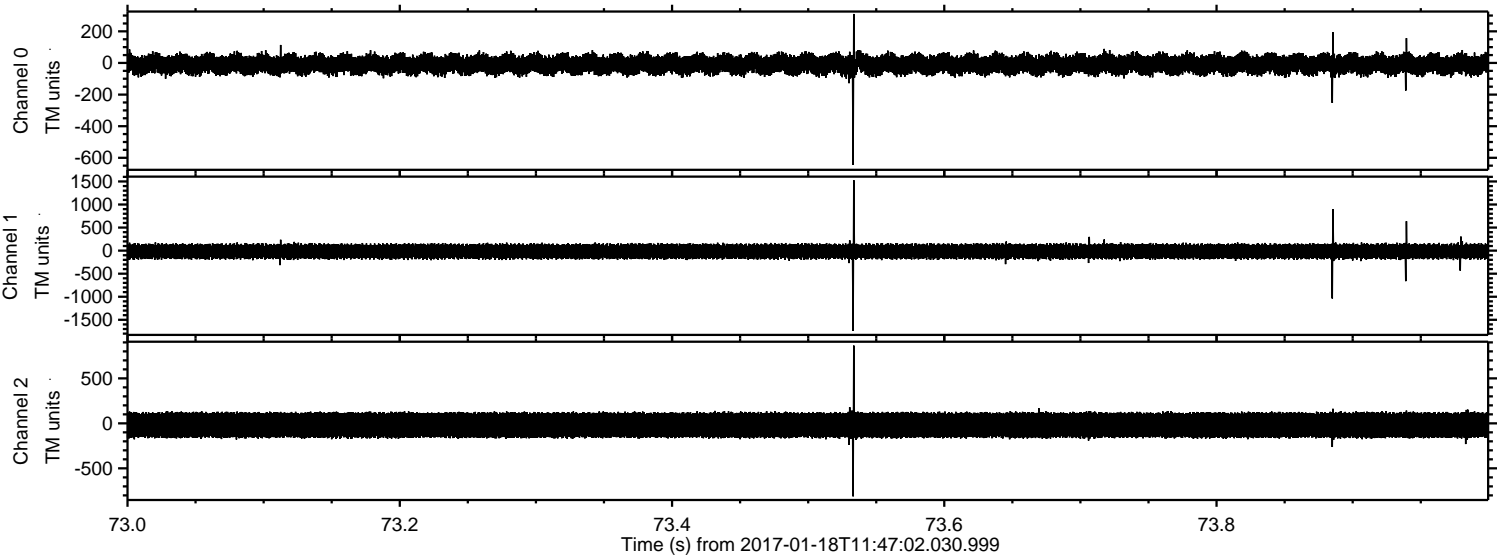

Processed Wed Jan 18 12:54:38 2017 by ELM ver.2012-10-06 from 001__elm20170118_114701__dat00.bin

