

ELMAVAN 3D WAVEFORMS (Measured data sampled at 50 kHz) 51000 packets of 144 samples from 2017-01-18T10:57:00.034.999.

Processed Wed Jan 18 12:05:06 2017 by ELM ver.2012-10-06 from 001__elm20170118_105659__dat00.bin

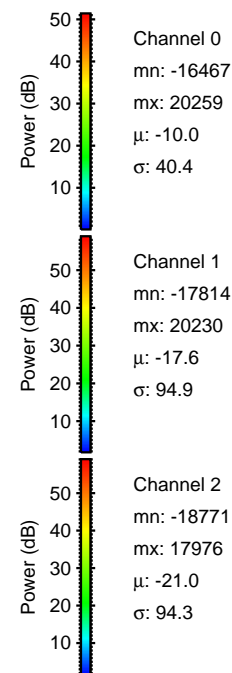
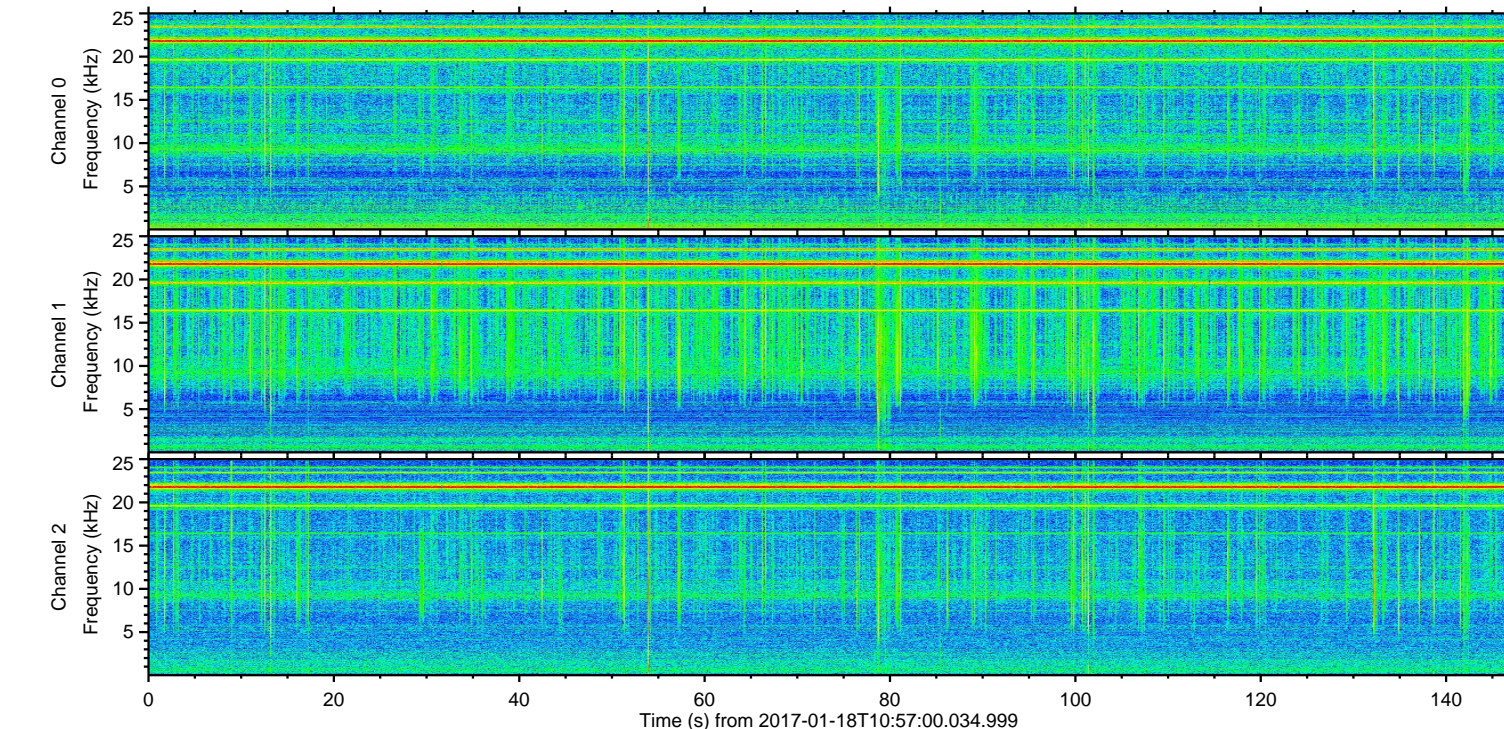
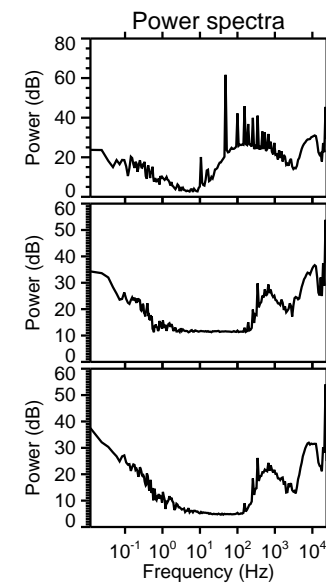
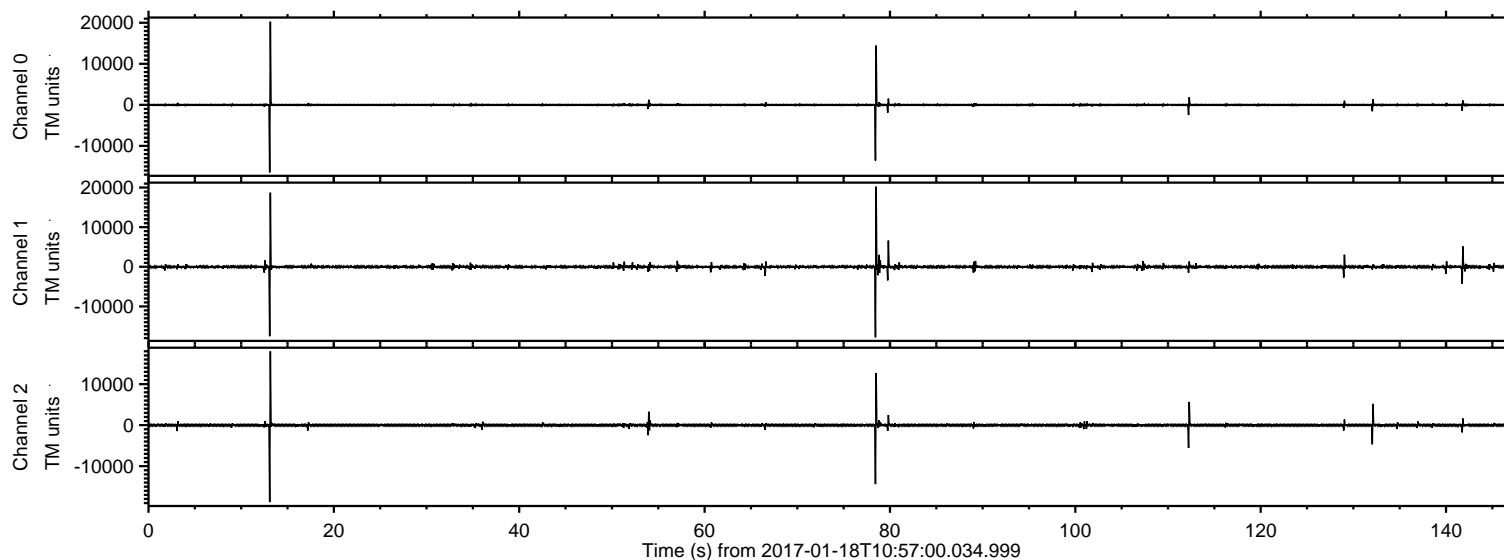

ELMAVAN 3D WAVEFORMS (Measured data sampled at 50 kHz) 51000 packets of 144 samples from 2017-01-18T10:57:00.034.999. Part 14/147

Processed Wed Jan 18 12:05:17 2017 by ELM ver.2012-10-06 from 001__elm20170118_105659__dat00.bin

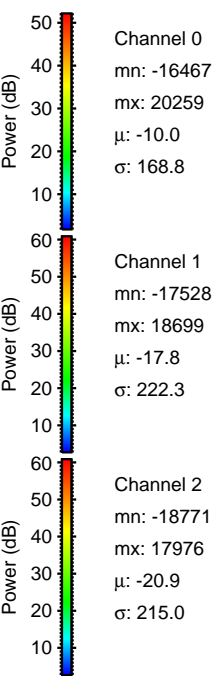
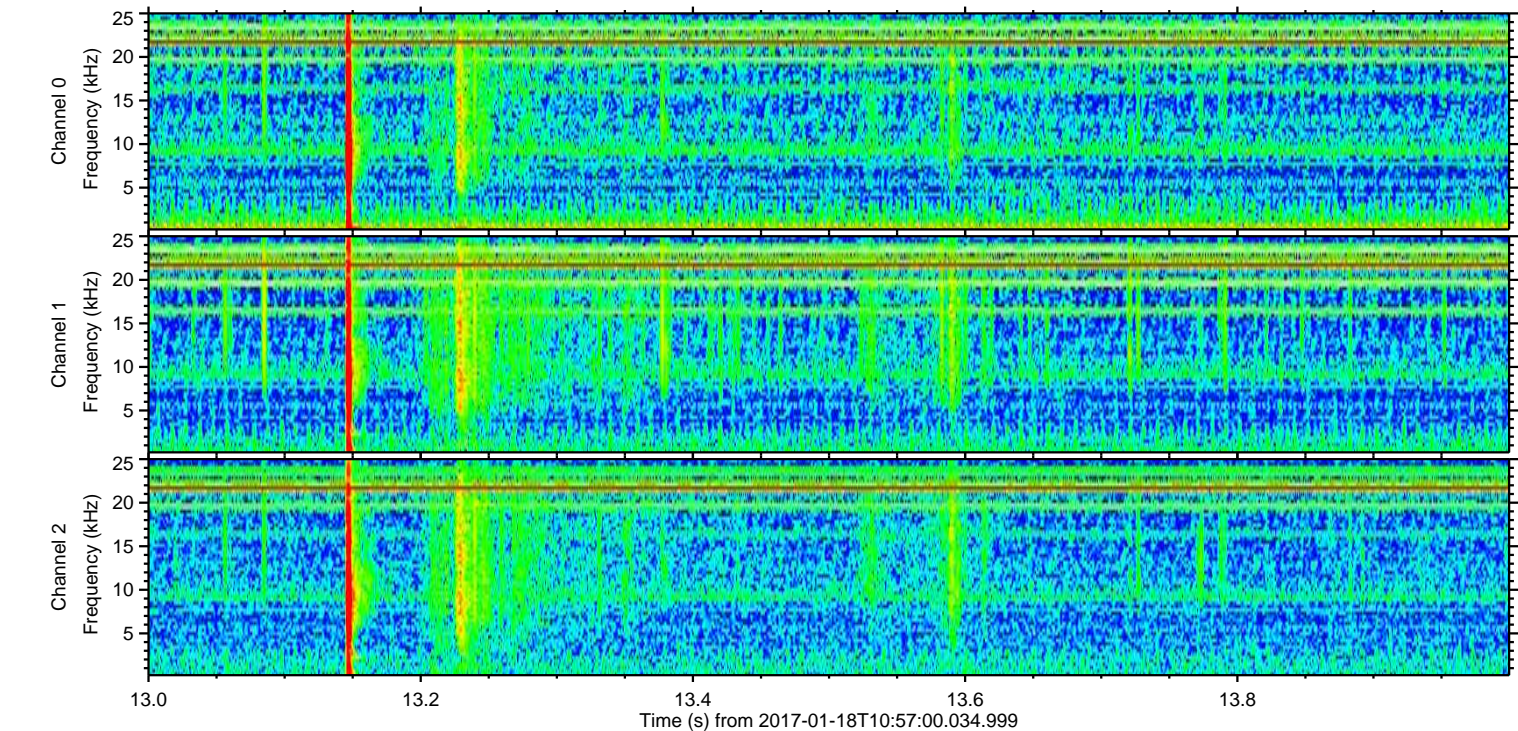
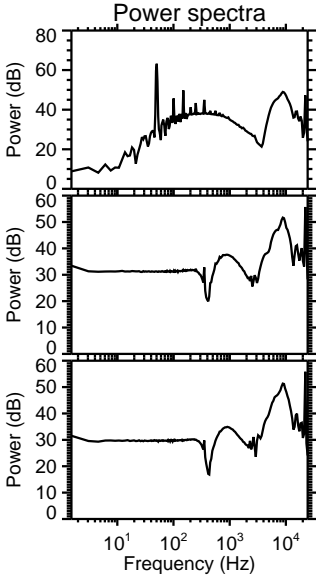
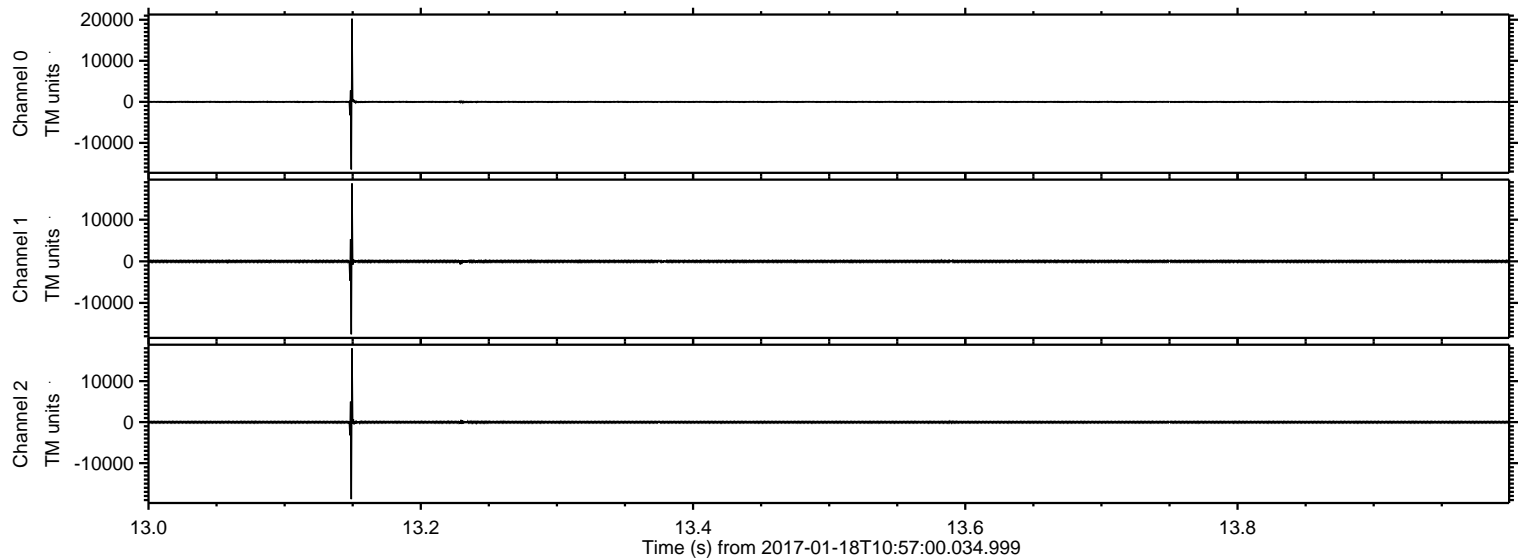

Processed Wed Jan 18 12:05:18 2017 by ELM ver.2012-10-06 from 001__elm20170118_105659__dat00.bin

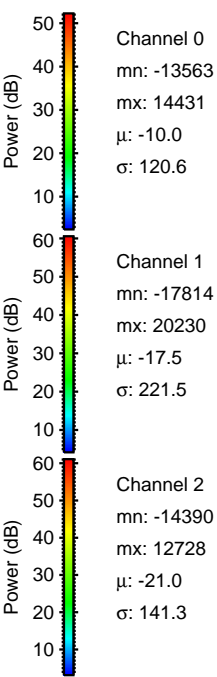
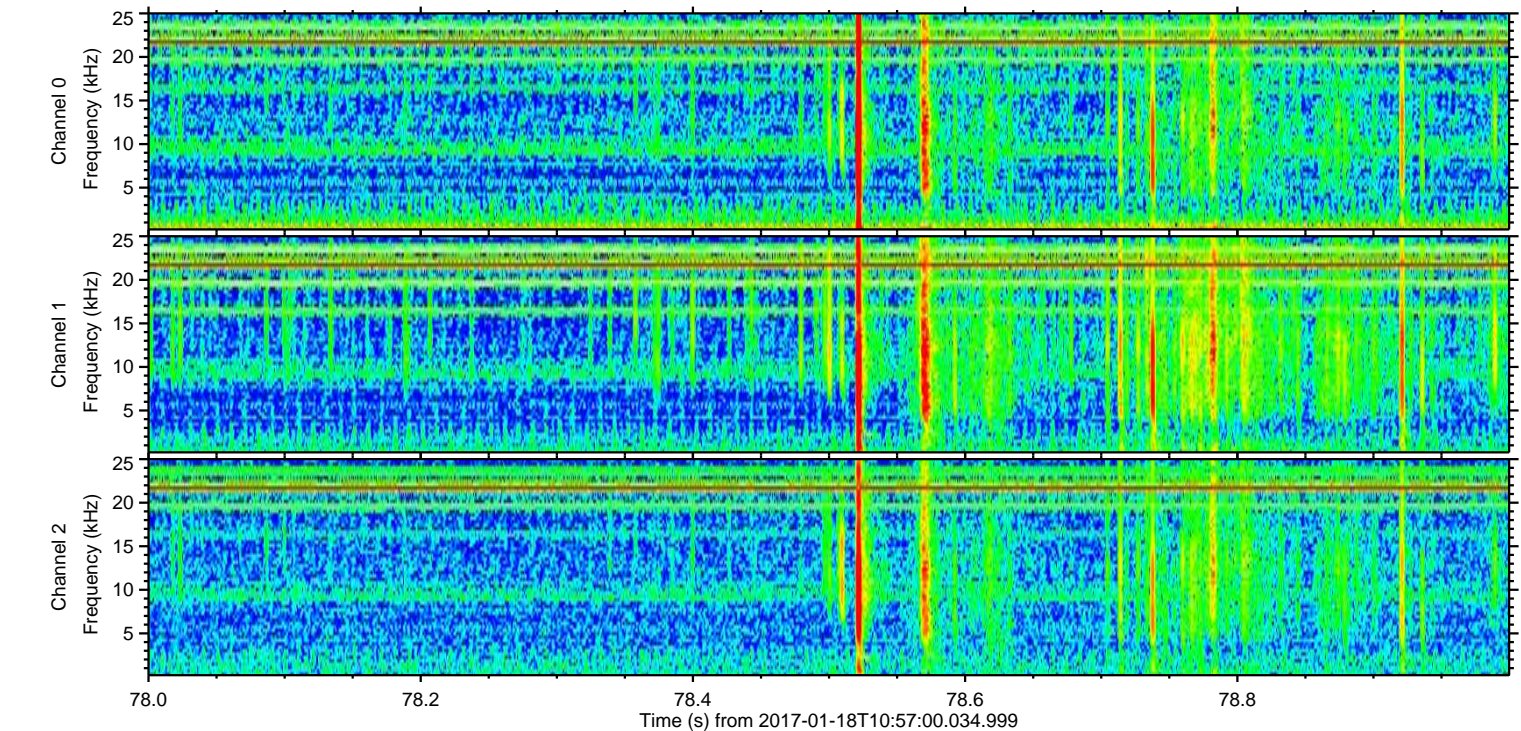
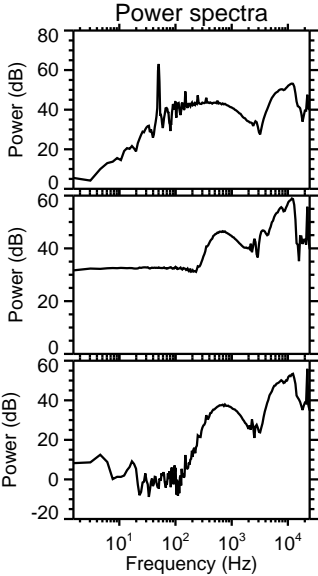
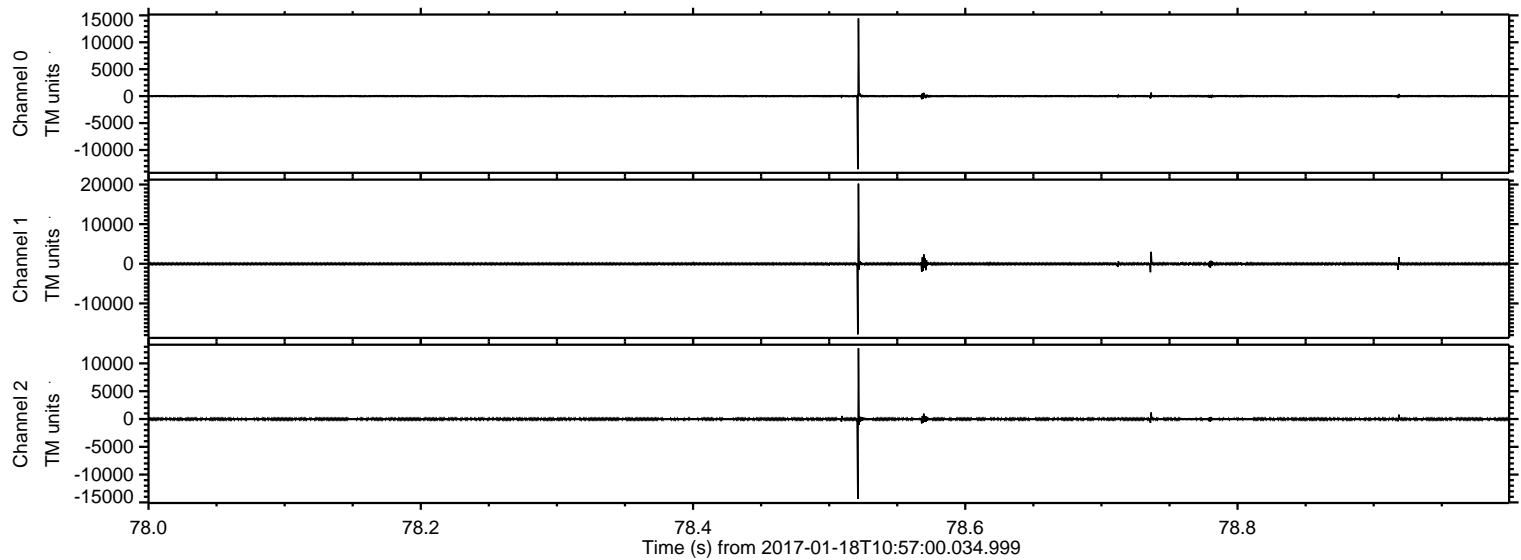

Processed Wed Jan 18 12:05:19 2017 by ELM ver.2012-10-06 from 001__elm20170118_105659__dat00.bin

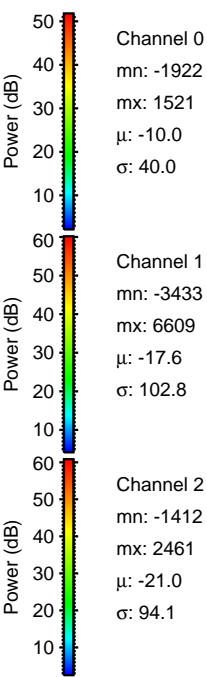
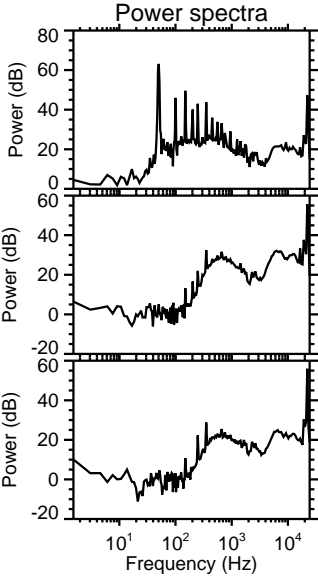
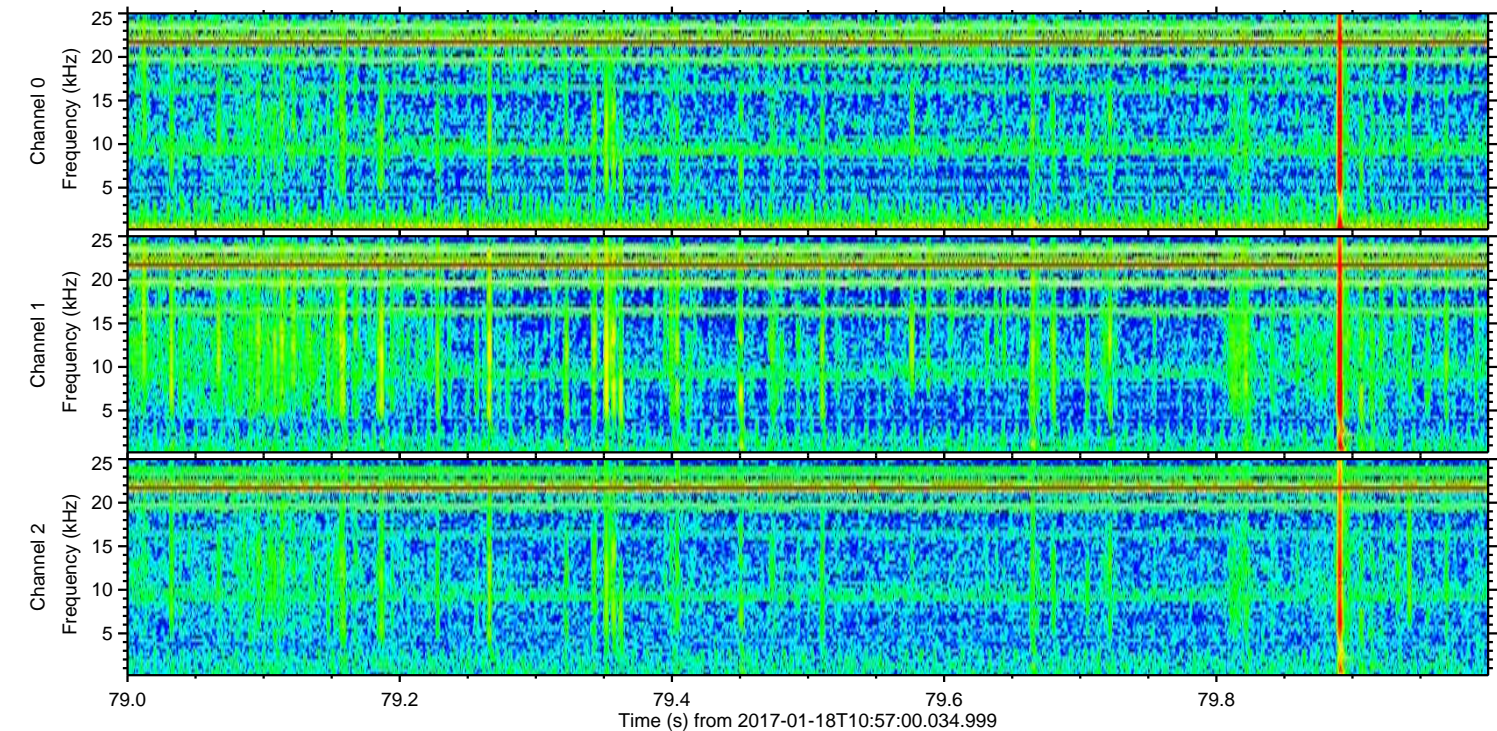
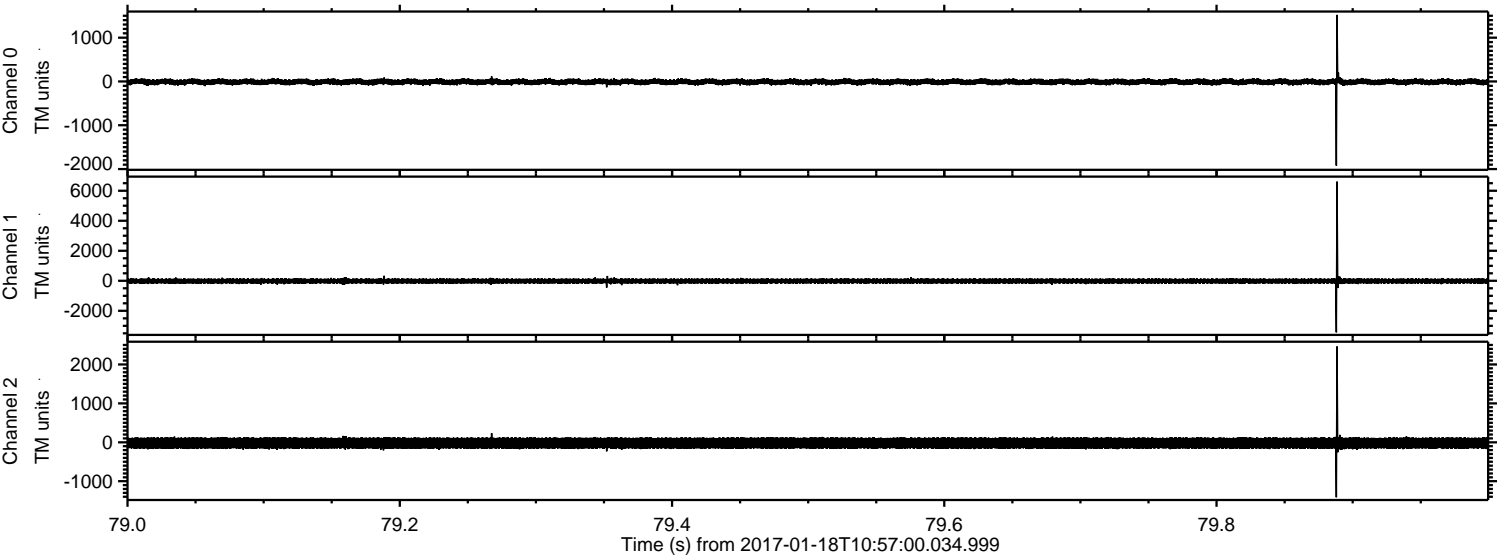

Channel 0
mn: -1922
mx: 1521
 μ : -10.0
 σ : 40.0

Channel 1
mn: -3433
mx: 6609
 μ : -17.6
 σ : 102.8

Channel 2
mn: -1412
mx: 2461
 μ : -21.0
 σ : 94.1

ELMAVAN 3D WAVEFORMS (Measured data sampled at 50 kHz) 51000 packets of 144 samples from 2017-01-18T10:57:00.034.999. Part 113/147

Processed Wed Jan 18 12:05:20 2017 by ELM ver.2012-10-06 from 001__elm20170118_105659__dat00.bin

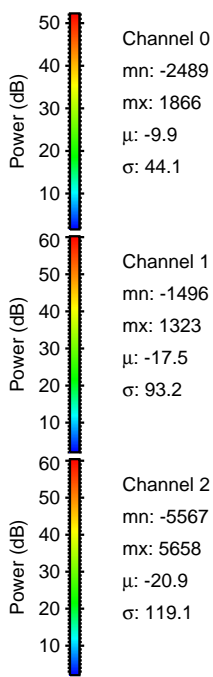
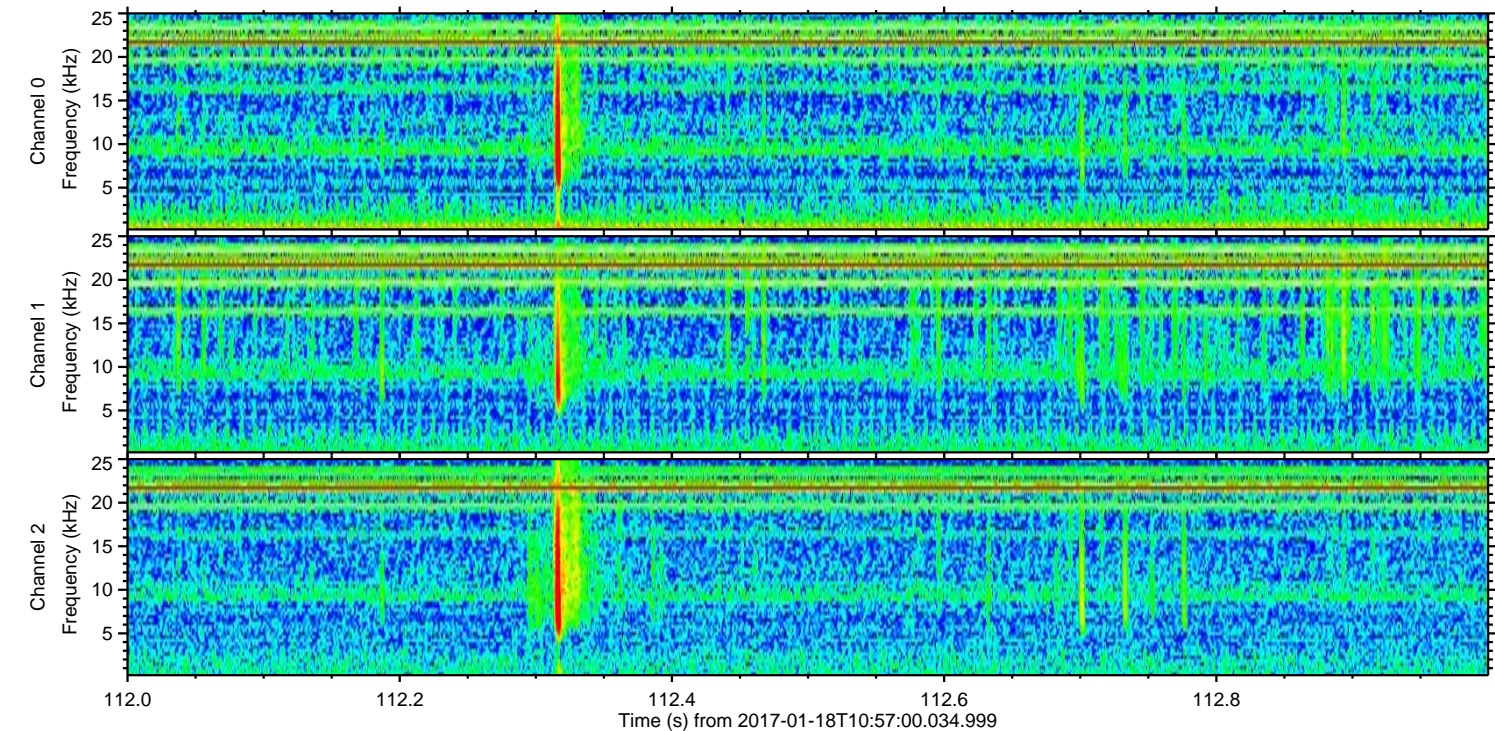
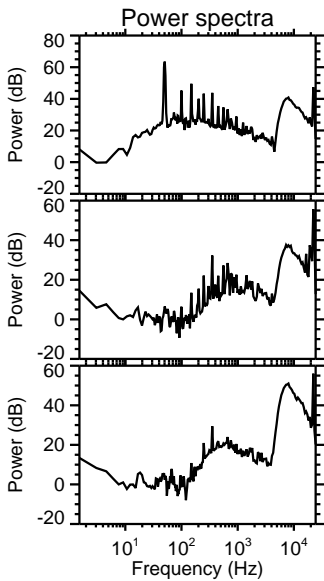
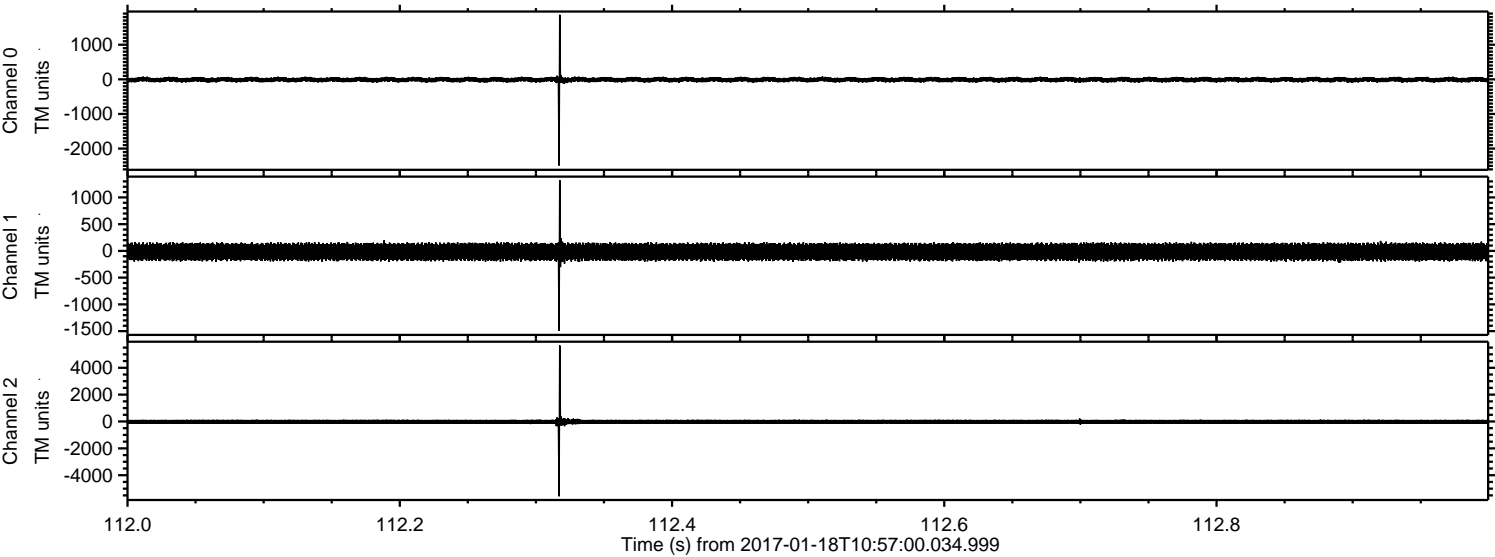

Channel 0
mn: -2489
mx: 1866
 μ : -9.9
 σ : 44.1

Channel 1
mn: -1496
mx: 1323
 μ : -17.5
 σ : 93.2

Channel 2
mn: -5567
mx: 5658
 μ : -20.9
 σ : 119.1

ELMAVAN 3D WAVEFORMS (Measured data sampled at 50 kHz) 51000 packets of 144 samples from 2017-01-18T10:57:00.034.999. Part 133/147

Processed Wed Jan 18 12:05:21 2017 by ELM ver.2012-10-06 from 001__elm20170118_105659__dat00.bin

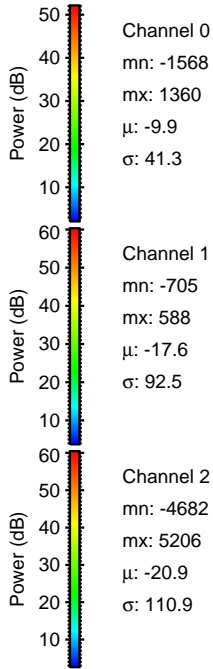
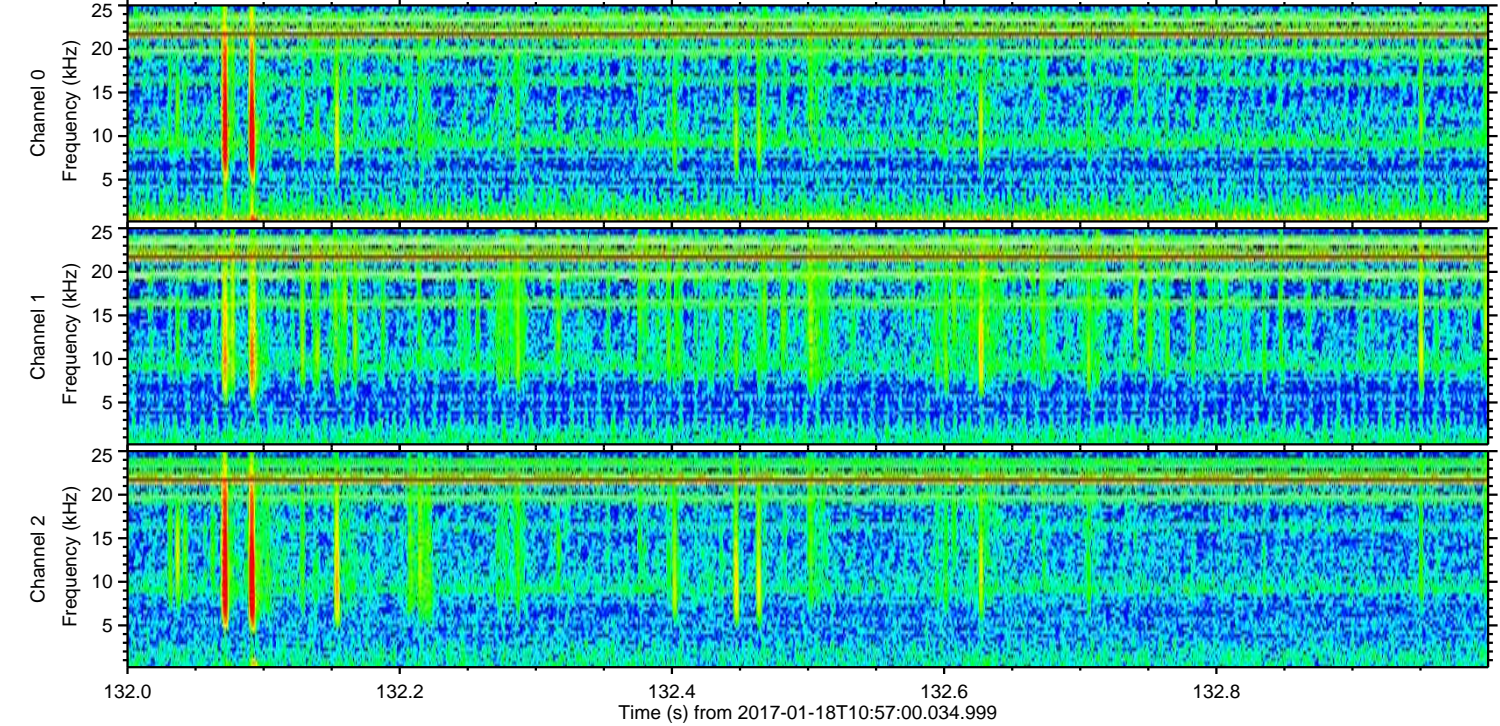
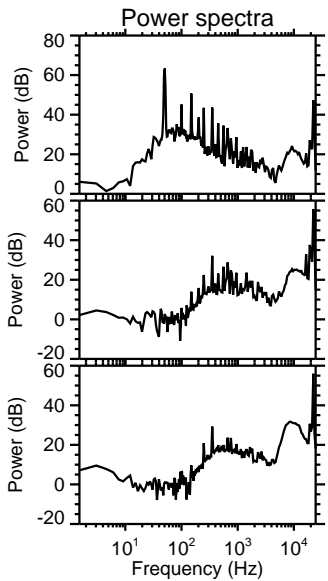
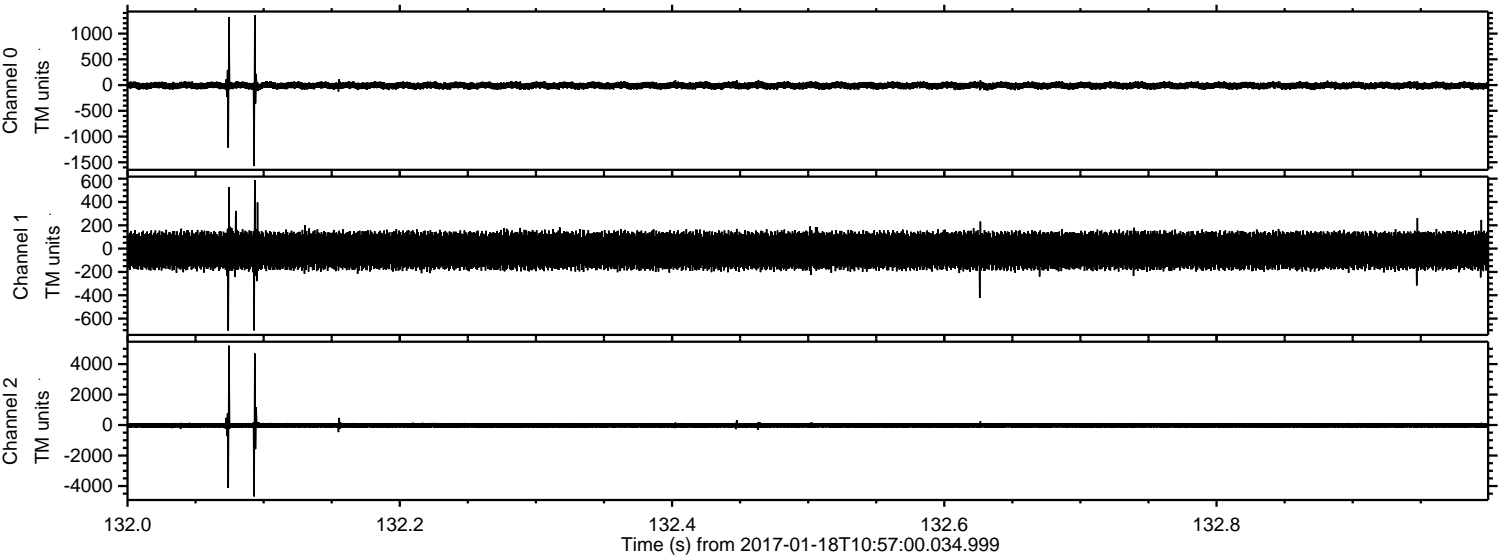

Channel 0
mn: -1568
mx: 1360
 μ : -9.9
 σ : 41.3

Channel 1
mn: -705
mx: 588
 μ : -17.6
 σ : 92.5

Channel 2
mn: -4682
mx: 5206
 μ : -20.9
 σ : 110.9

ELMAVAN 3D WAVEFORMS (Measured data sampled at 50 kHz) 51000 packets of 144 samples from 2017-01-18T10:57:00.034.999. Part 142/147

Processed Wed Jan 18 12:05:22 2017 by ELM ver.2012-10-06 from 001__elm20170118_105659__dat00.bin

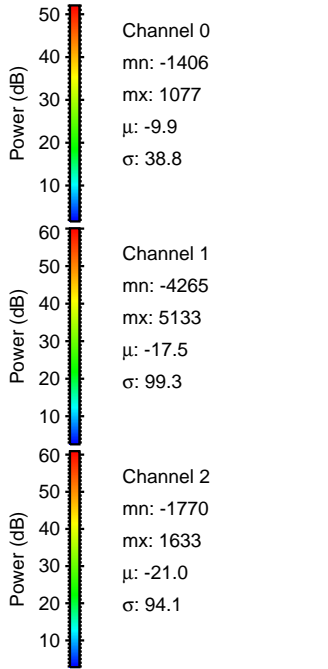
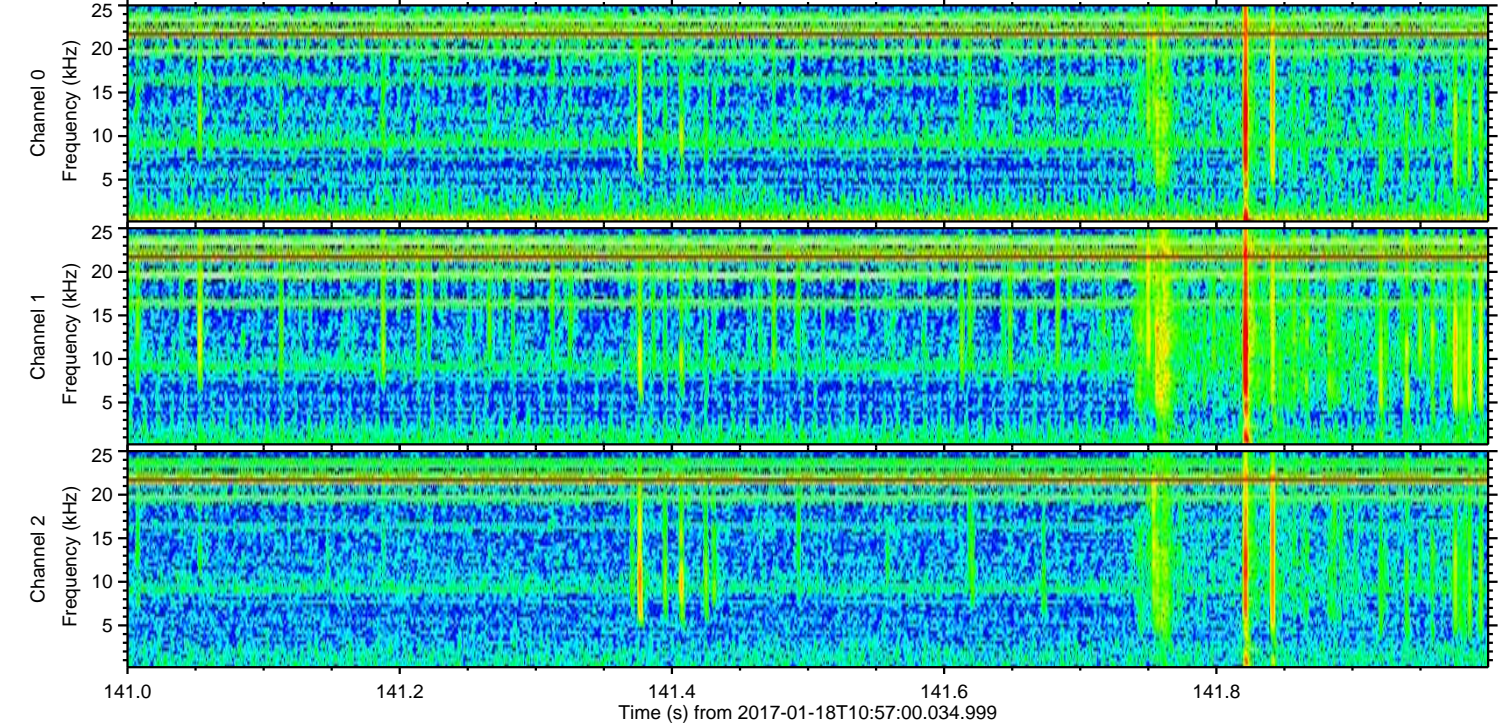
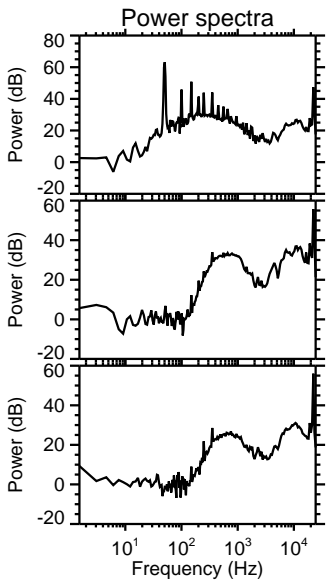
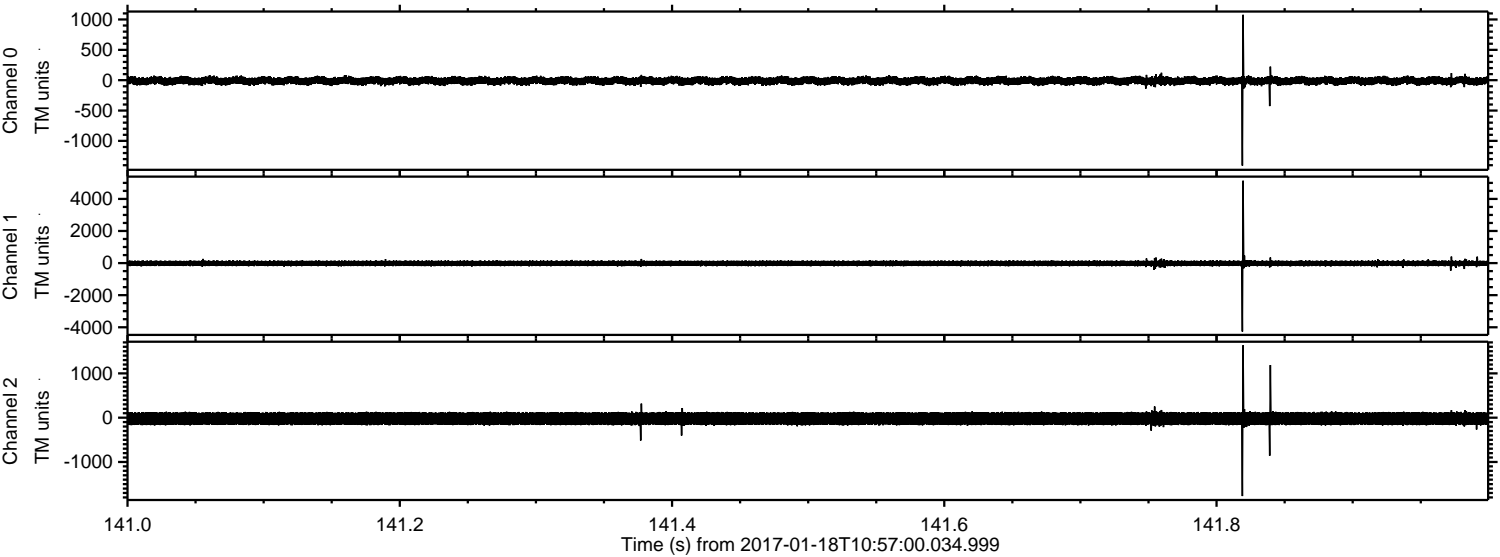

Processed Wed Jan 18 12:05:23 2017 by ELM ver.2012-10-06 from 001__elm20170118_105659__dat00.bin

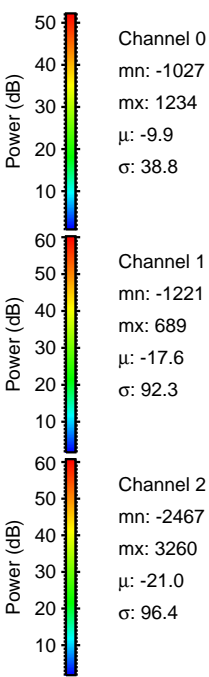
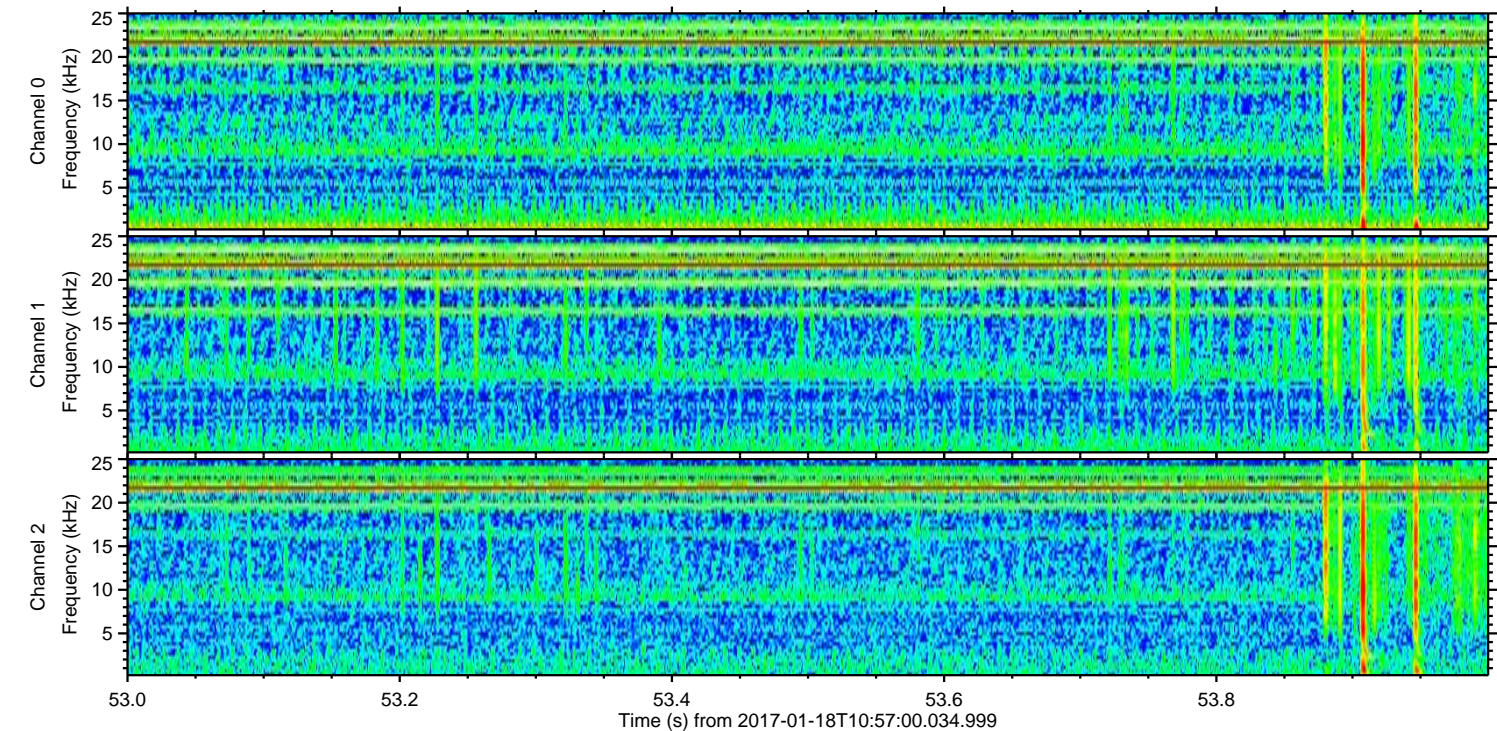
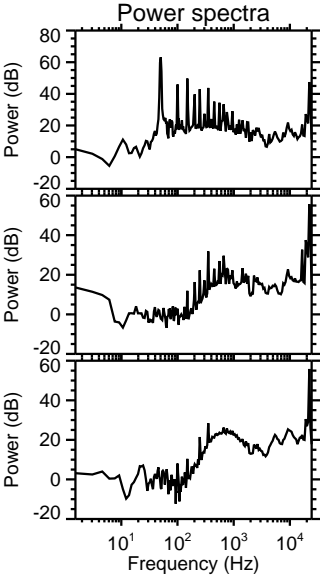
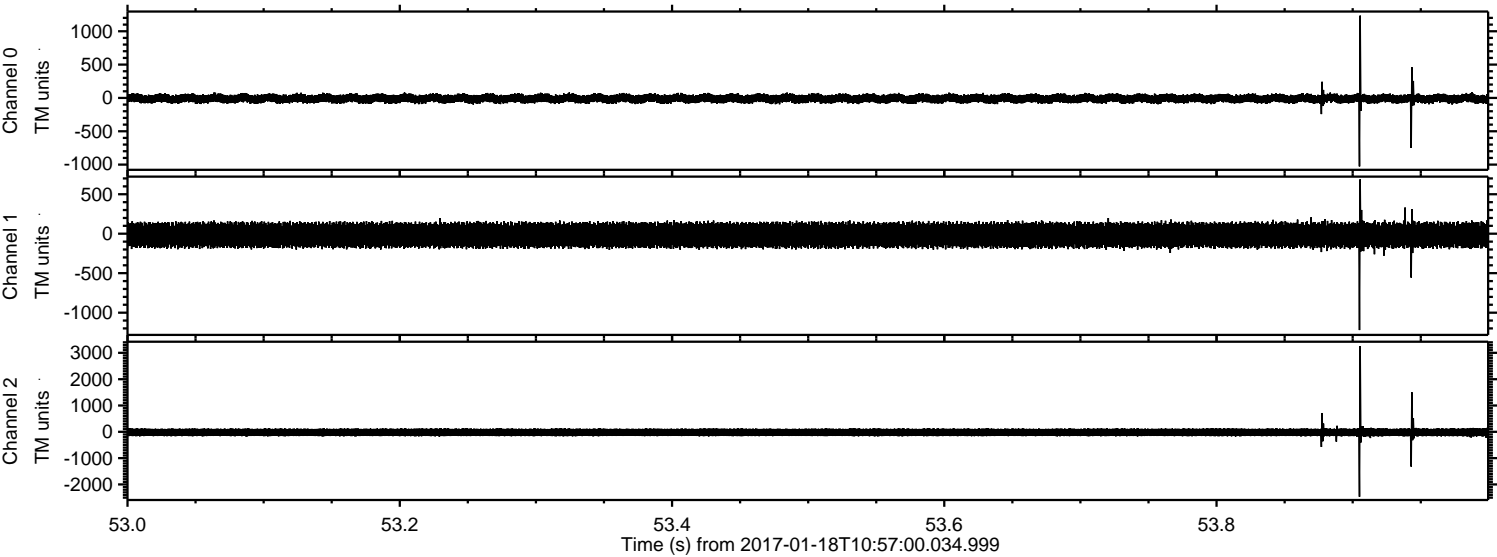

Channel 0
mn: -1027
mx: 1234
 μ : -9.9
 σ : 38.8

Channel 1
mn: -1221
mx: 689
 μ : -17.6
 σ : 92.3

Channel 2
mn: -2467
mx: 3260
 μ : -21.0
 σ : 96.4

ELMAVAN 3D WAVEFORMS (Measured data sampled at 50 kHz) 51000 packets of 144 samples from 2017-01-18T10:57:00.034.999. Part 130/147

Processed Wed Jan 18 12:05:24 2017 by ELM ver.2012-10-06 from 001__elm20170118_105659__dat00.bin

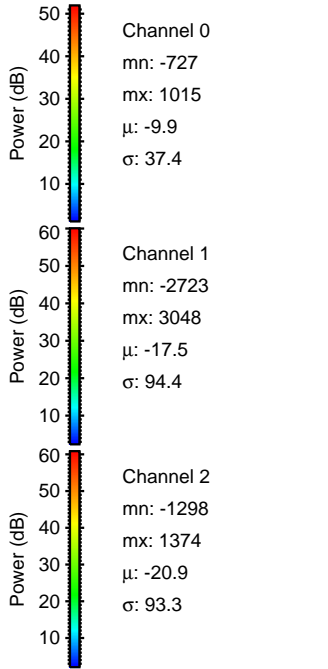
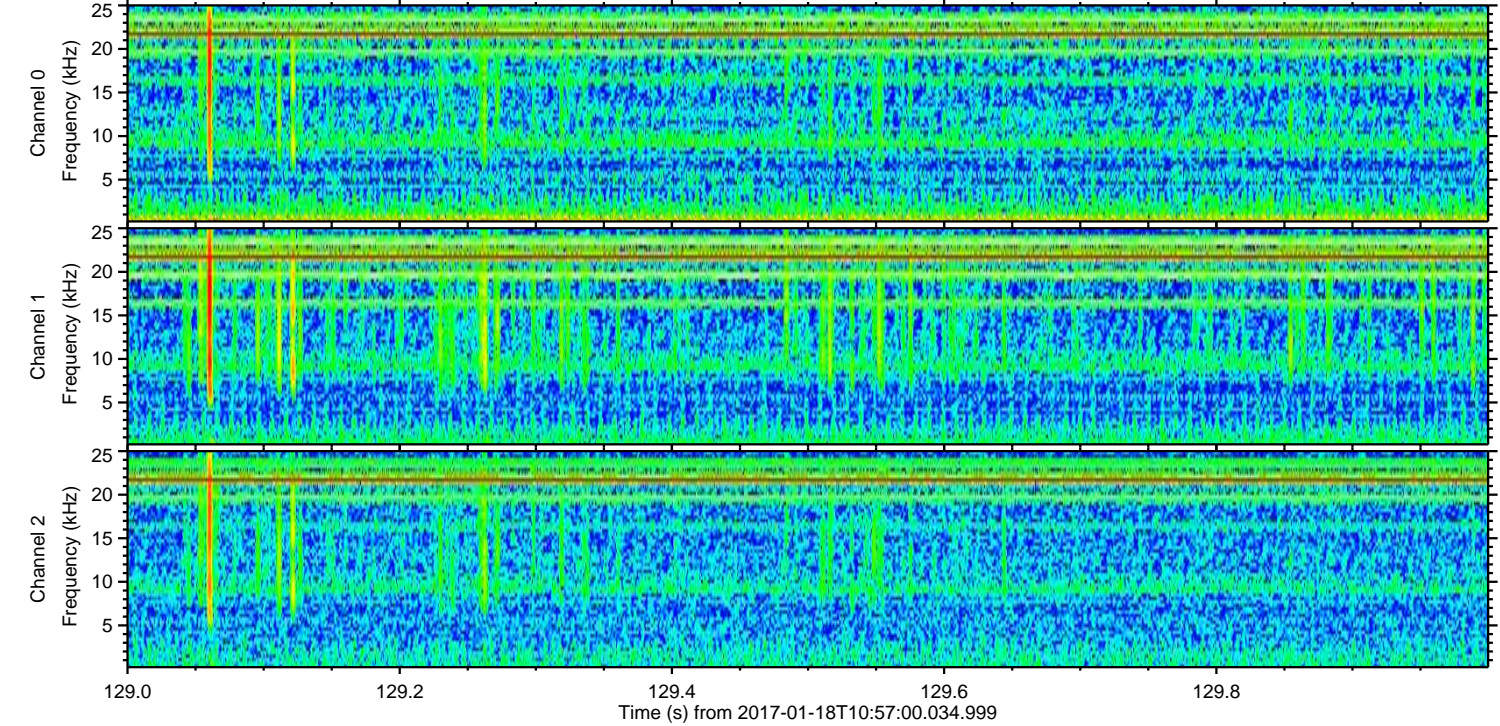
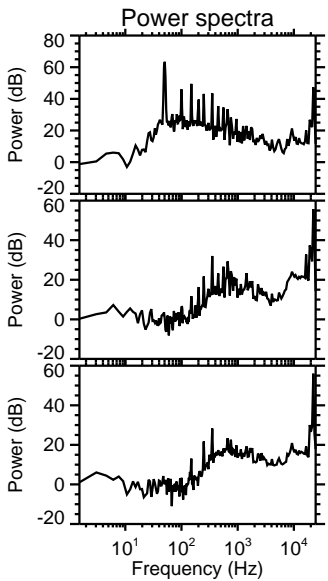
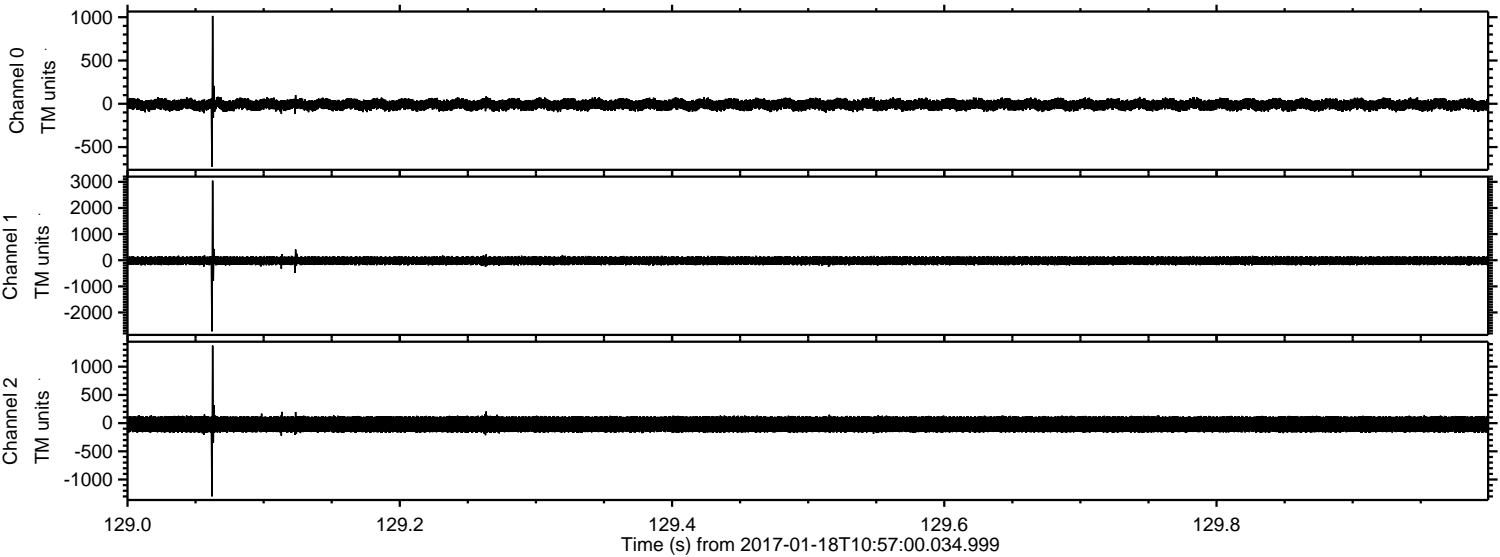

ELMAVAN 3D WAVEFORMS (Measured data sampled at 50 kHz) 51000 packets of 144 samples from 2017-01-18T10:57:00.034.999. Part 67/147

Processed Wed Jan 18 12:05:25 2017 by ELM ver.2012-10-06 from 001__elm20170118_105659__dat00.bin

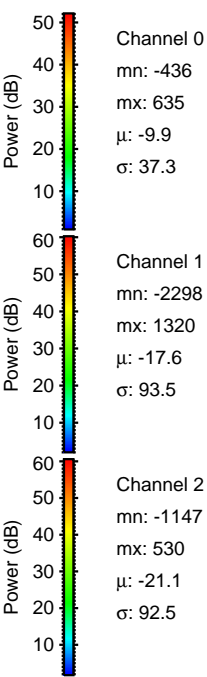
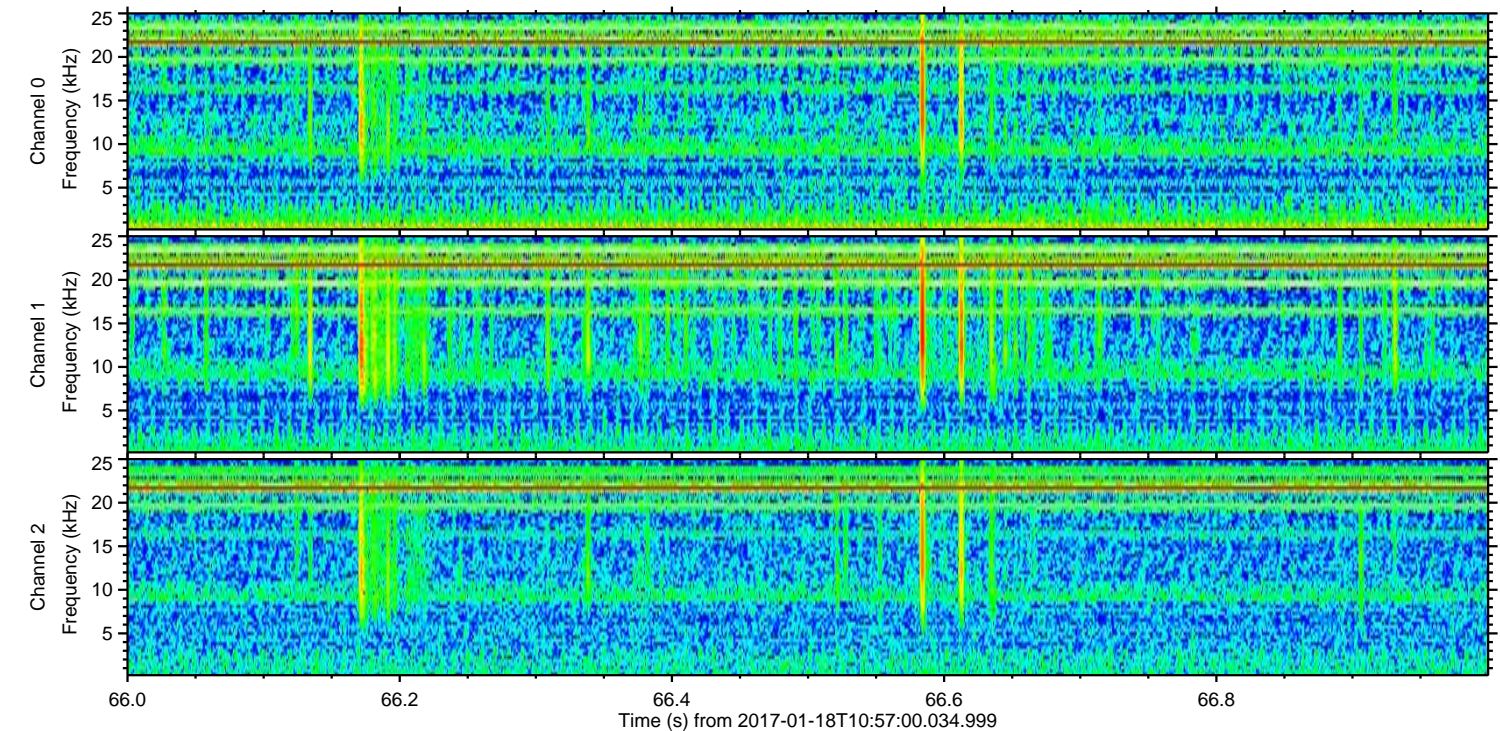
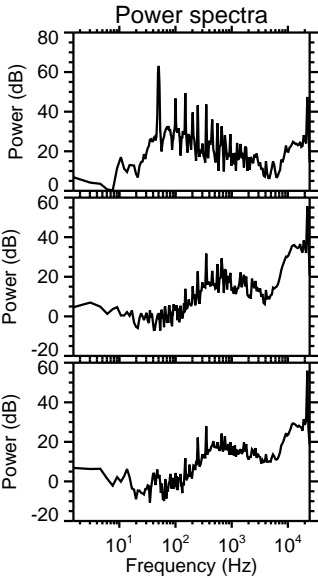
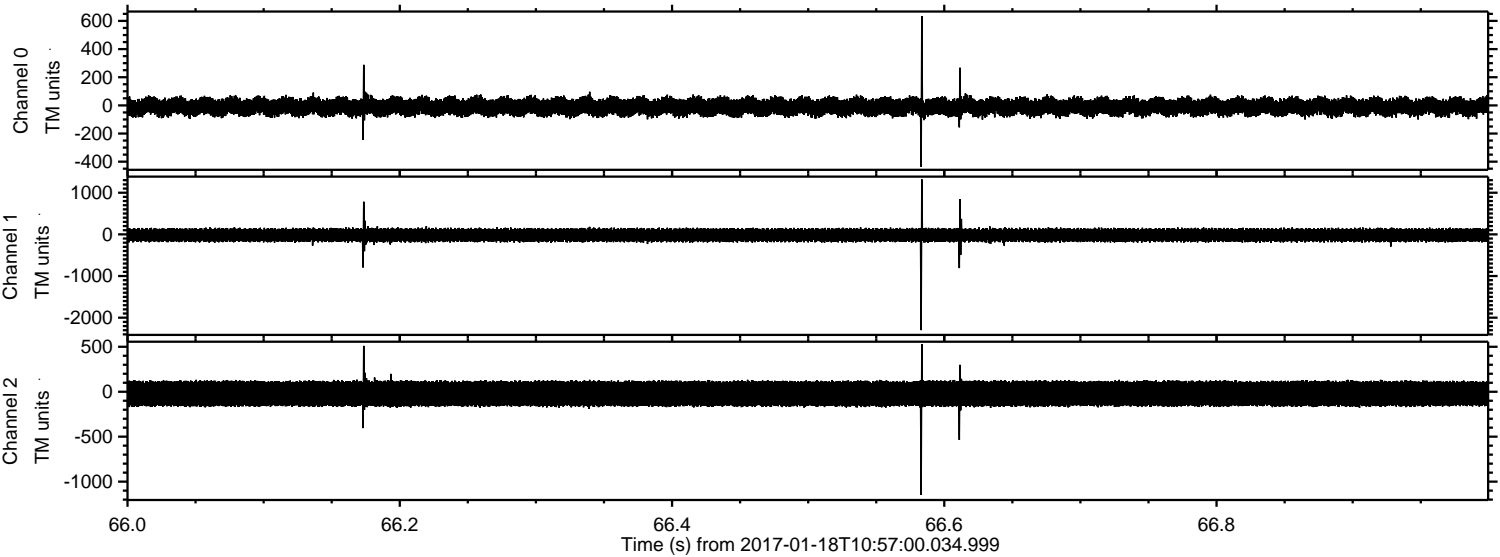

ELMAVAN 3D WAVEFORMS (Measured data sampled at 50 kHz) 51000 packets of 144 samples from 2017-01-18T10:57:00.034.999. Part 116/147

