

ELMAVAN 3D WAVEFORMS (Measured data sampled at 50 kHz) 51000 packets of 144 samples from 2017-01-18T10:06:58.041.000.

Processed Wed Jan 18 11:15:11 2017 by ELM ver.2012-10-06 from 001__elm20170118_100657__dat00.bin

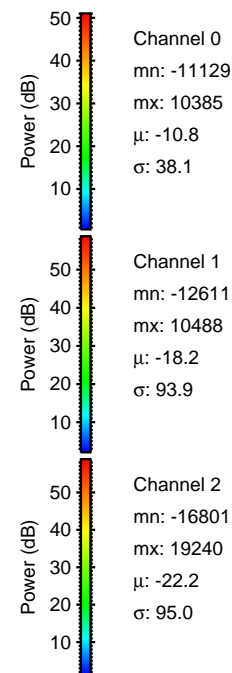
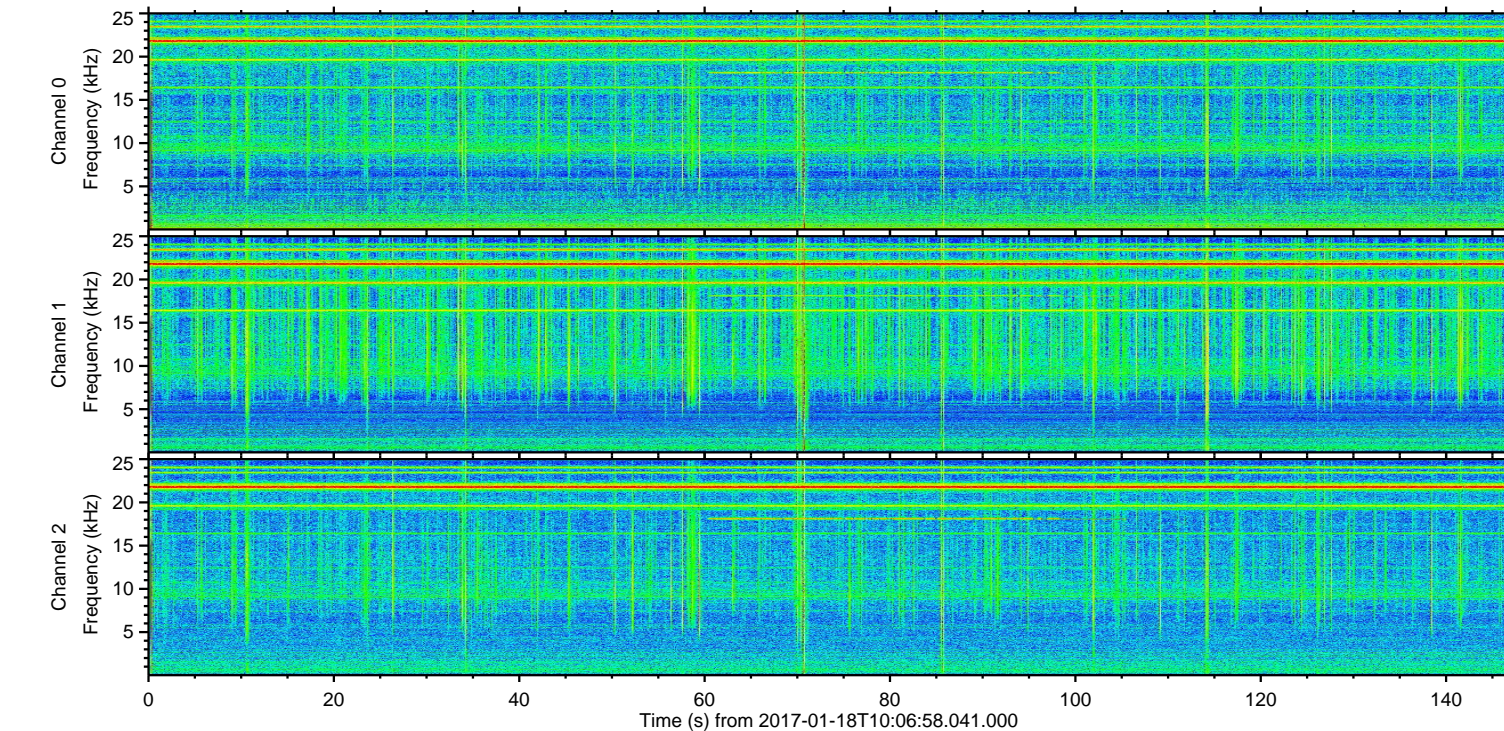
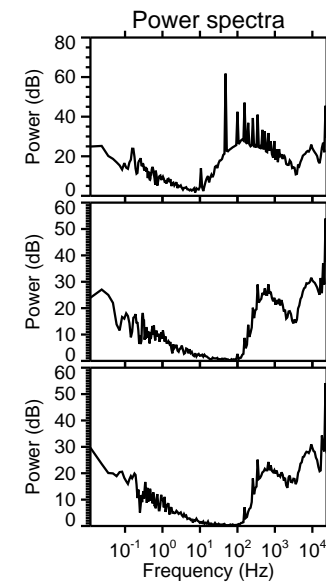
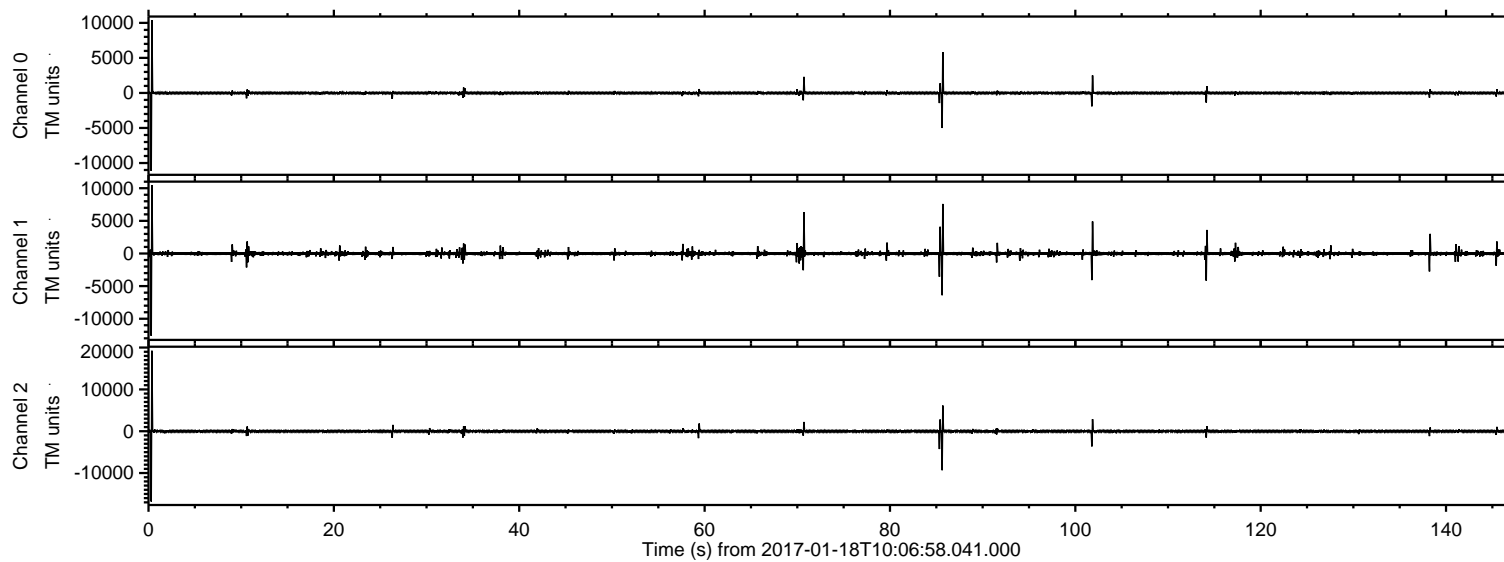

ELMAVAN 3D WAVEFORMS (Measured data sampled at 50 kHz) 51000 packets of 144 samples from 2017-01-18T10:06:58.041.000. Part 1/147

Processed Wed Jan 18 11:15:22 2017 by ELM ver.2012-10-06 from 001__elm20170118_100657__dat00.bin

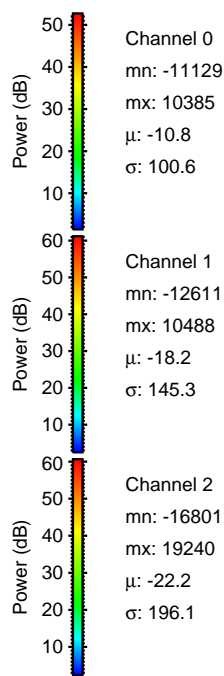
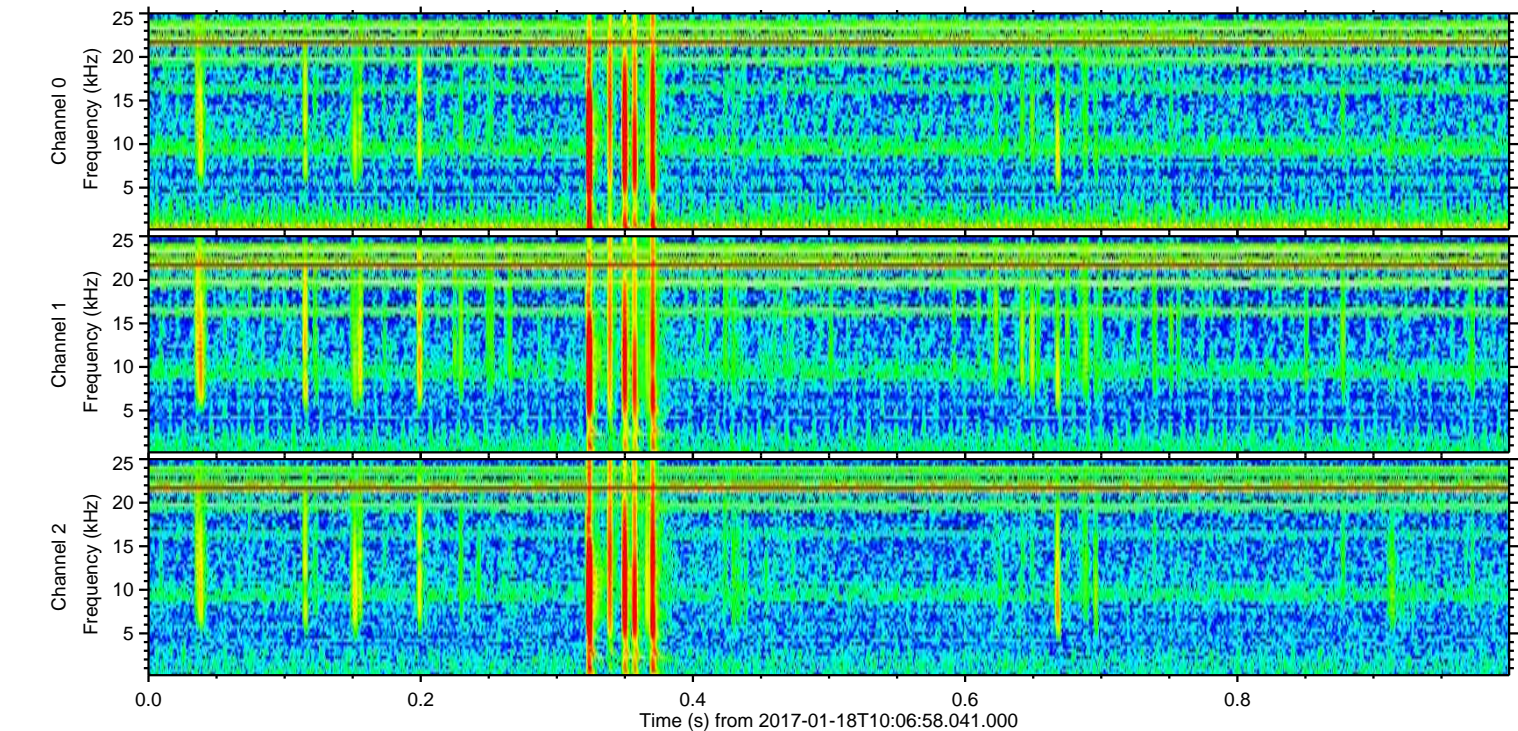
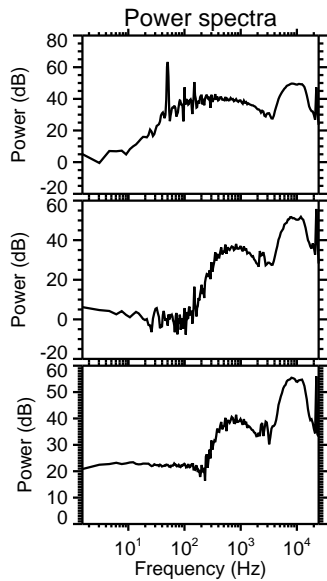
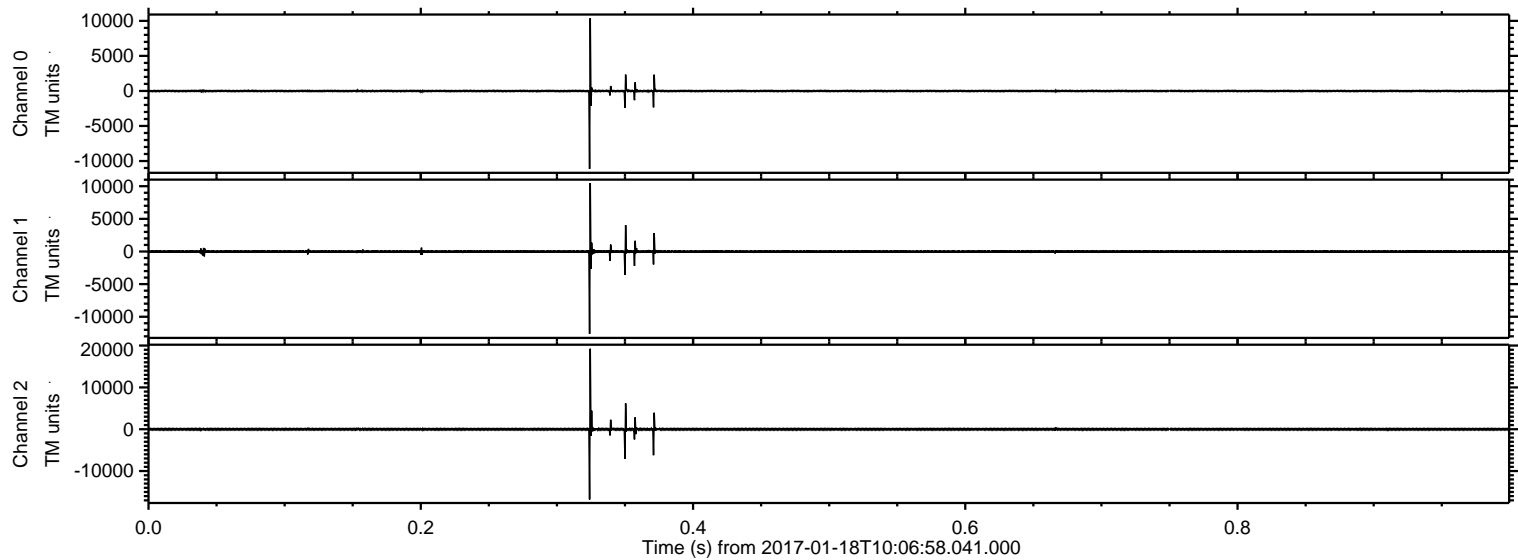

ELMAVAN 3D WAVEFORMS (Measured data sampled at 50 kHz) 51000 packets of 144 samples from 2017-01-18T10:06:58.041.000. Part 86/147

Processed Wed Jan 18 11:15:23 2017 by ELM ver.2012-10-06 from 001__elm20170118_100657__dat00.bin

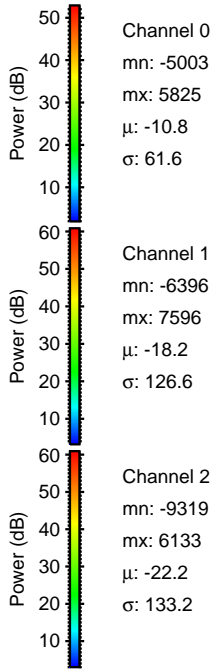
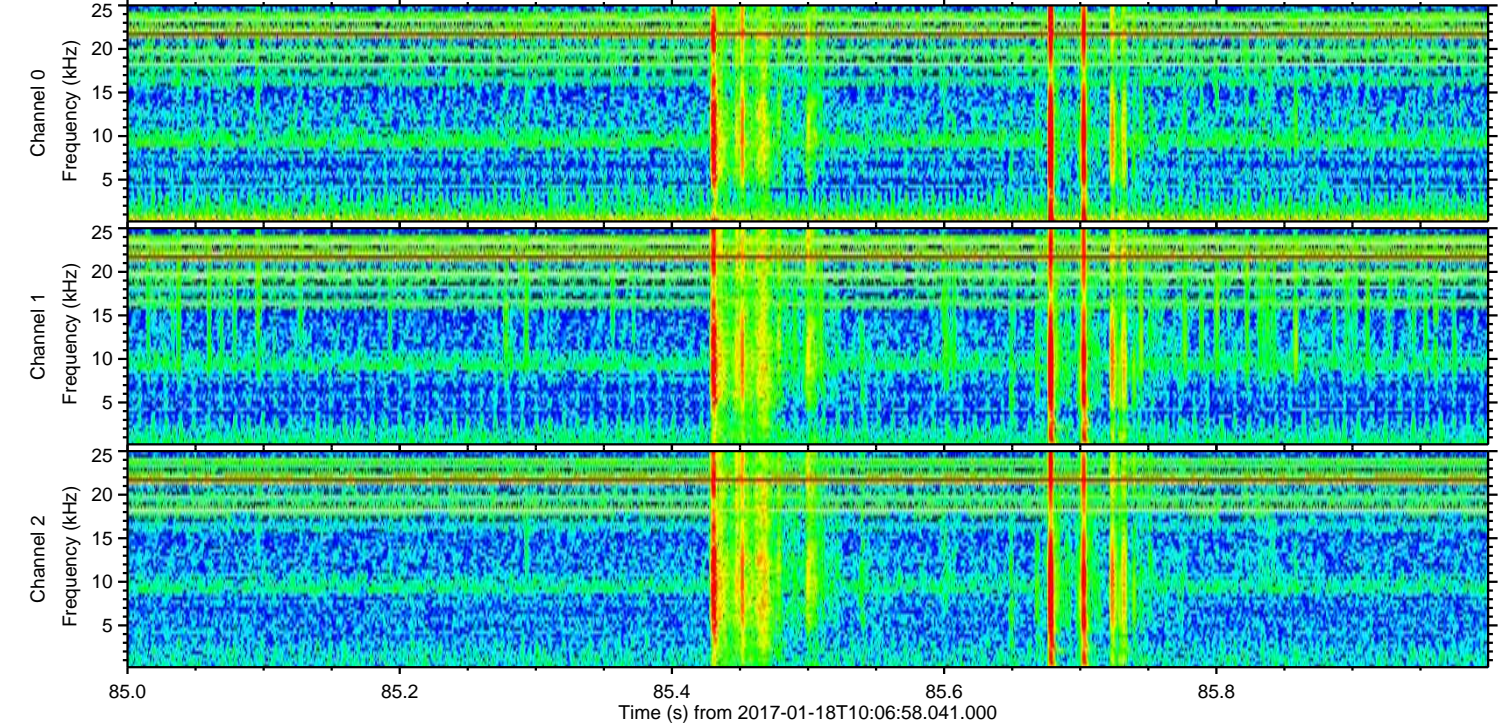
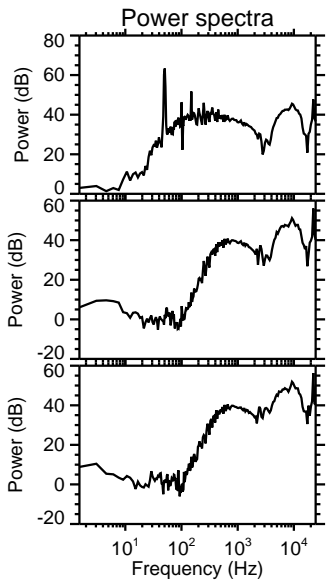
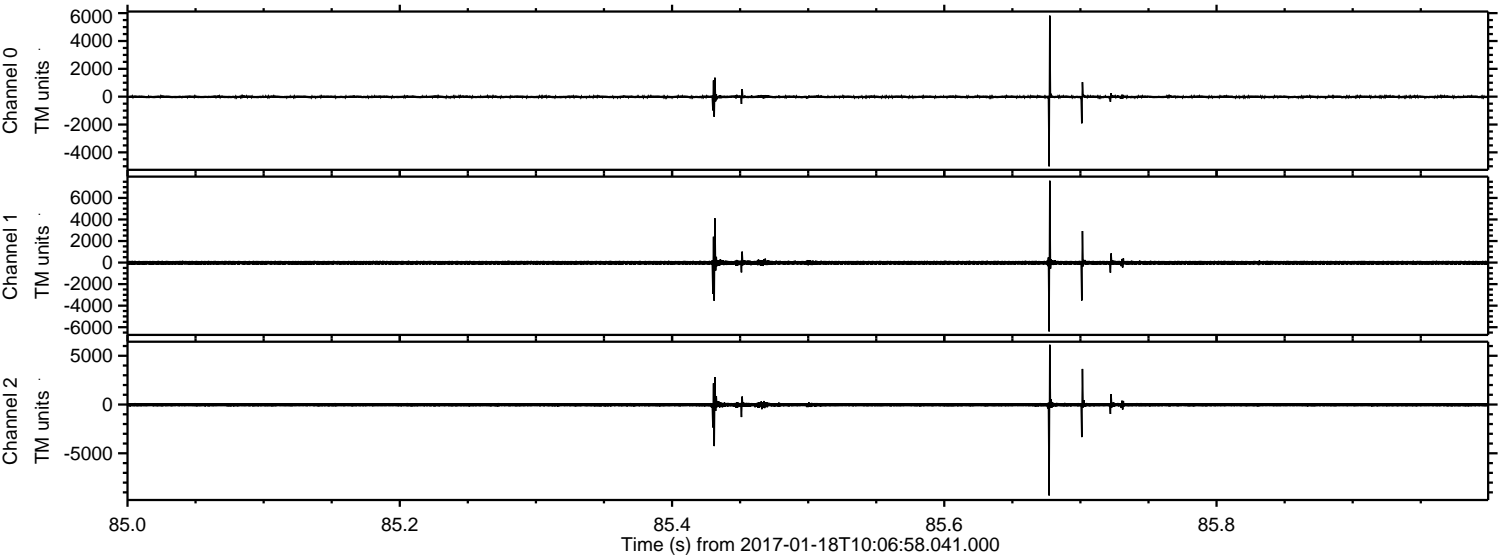

Processed Wed Jan 18 11:15:24 2017 by ELM ver.2012-10-06 from 001__elm20170118_100657__dat00.bin

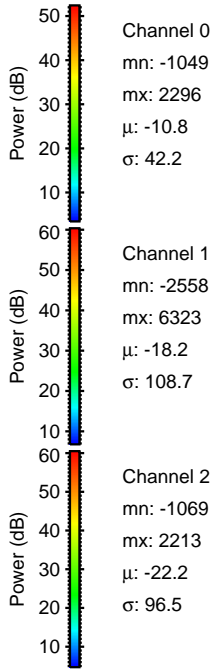
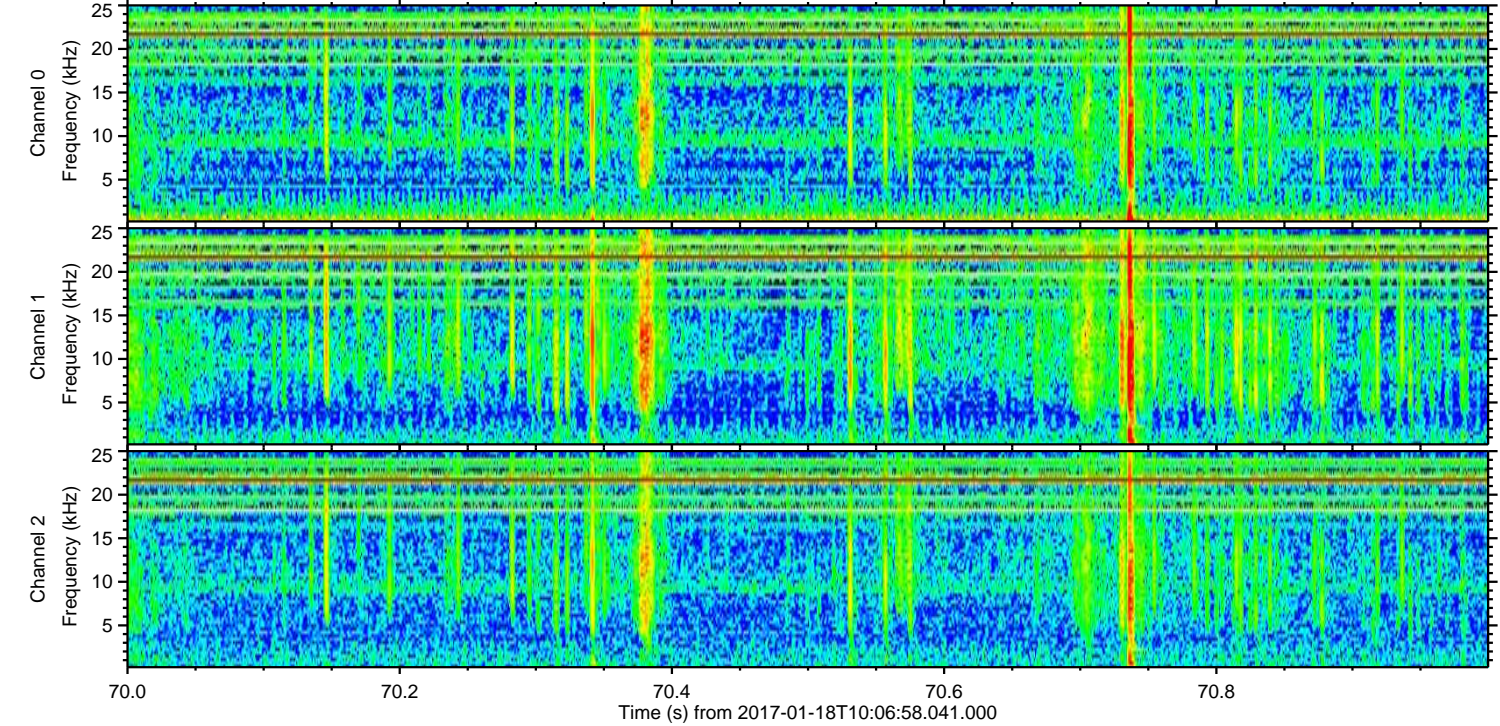
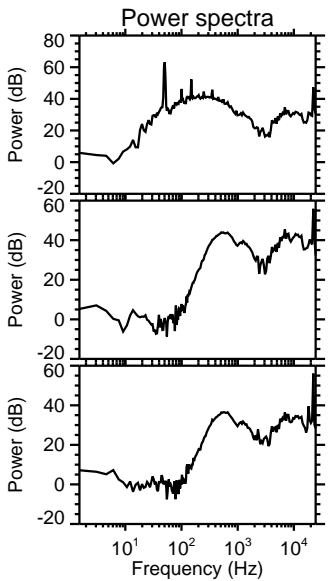
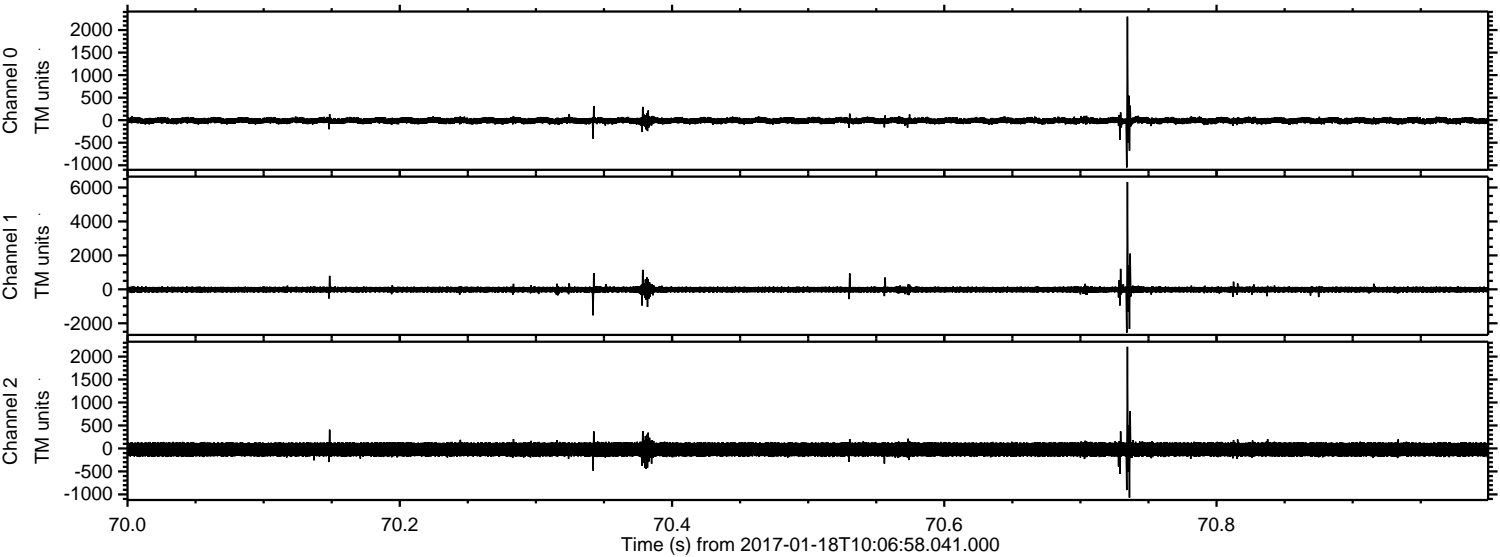

ELMAVAN 3D WAVEFORMS (Measured data sampled at 50 kHz) 51000 packets of 144 samples from 2017-01-18T10:06:58.041.000. Part 102/147

Processed Wed Jan 18 11:15:25 2017 by ELM ver.2012-10-06 from 001__elm20170118_100657__dat00.bin

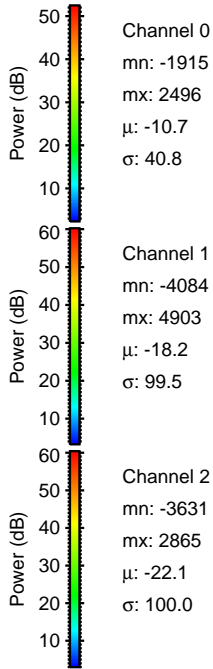
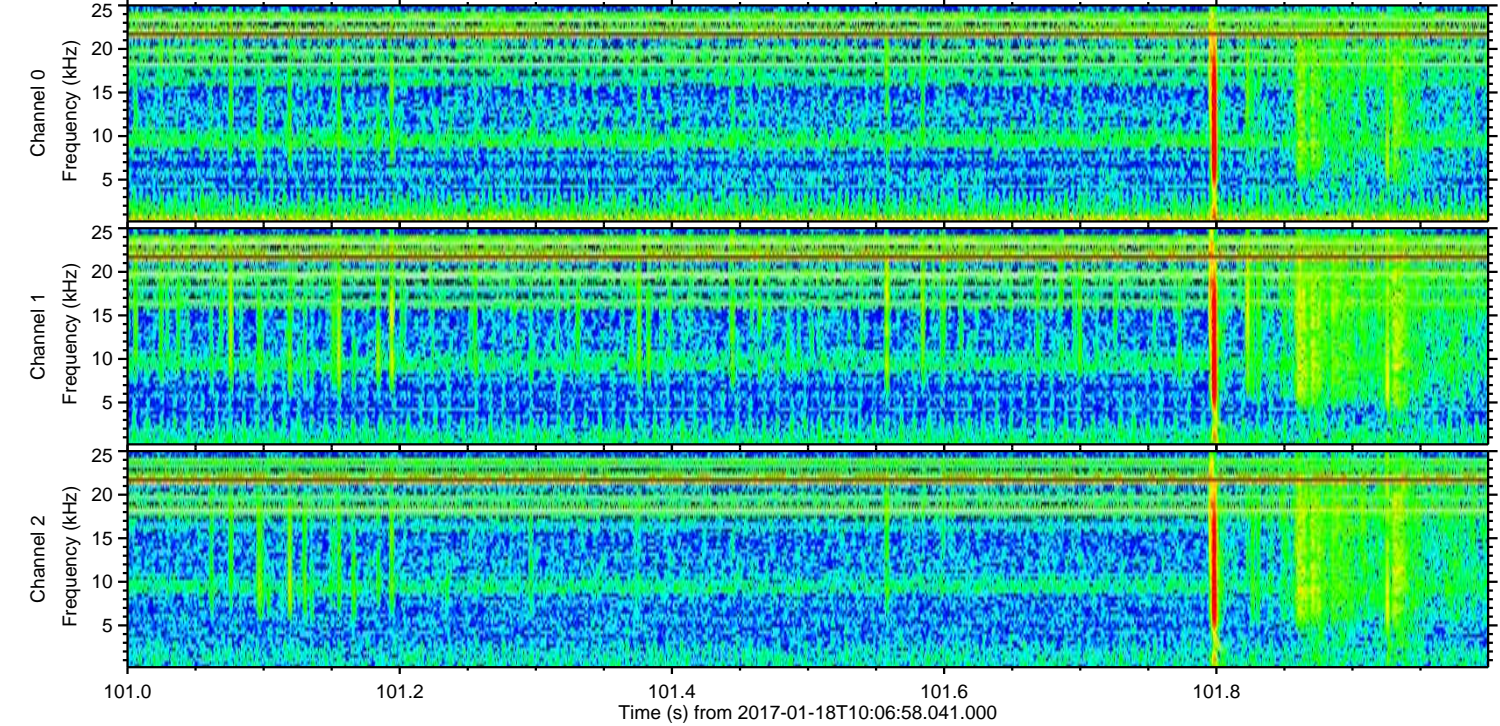
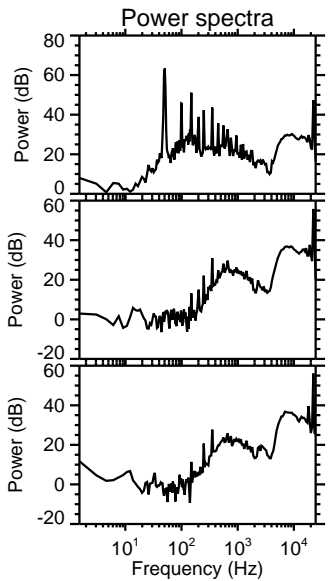
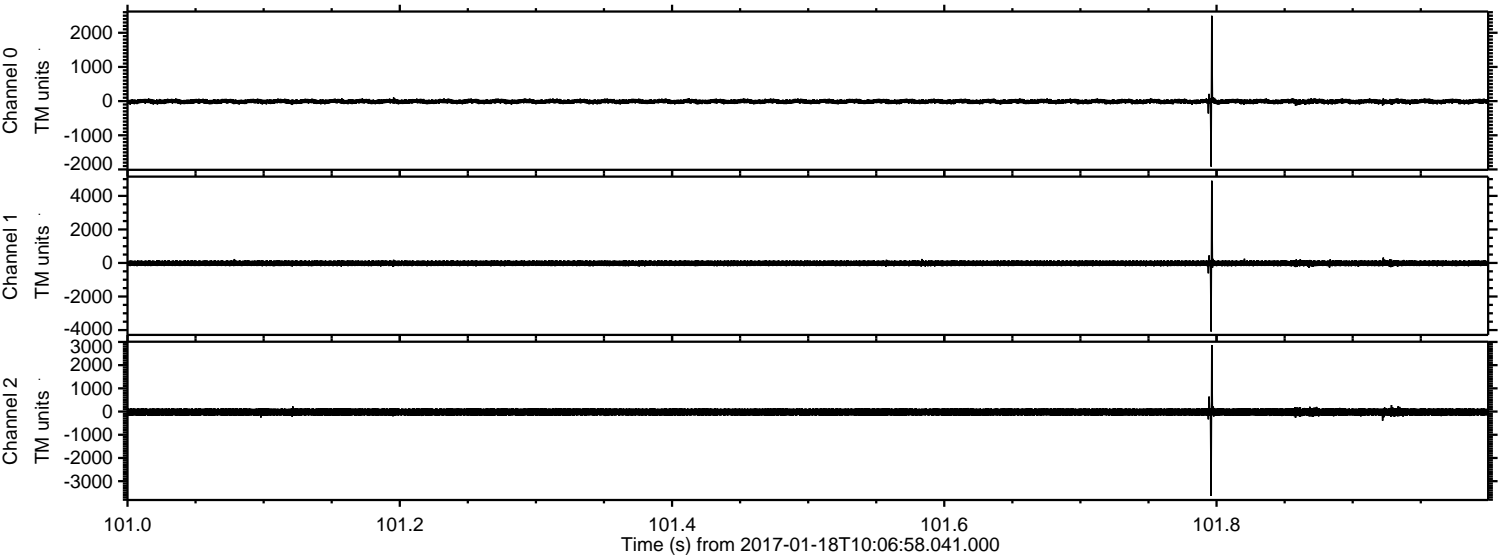

Channel 0
mn: -1915
mx: 2496
 μ : -10.7
 σ : 40.8

Channel 1
mn: -4084
mx: 4903
 μ : -18.2
 σ : 99.5

Channel 2
mn: -3631
mx: 2865
 μ : -22.1
 σ : 100.0

ELMAVAN 3D WAVEFORMS (Measured data sampled at 50 kHz) 51000 packets of 144 samples from 2017-01-18T10:06:58.041.000. Part 115/147

Processed Wed Jan 18 11:15:26 2017 by ELM ver.2012-10-06 from 001__elm20170118_100657__dat00.bin

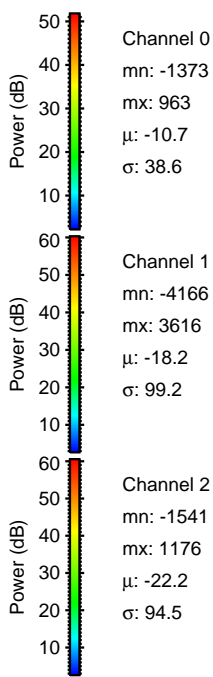
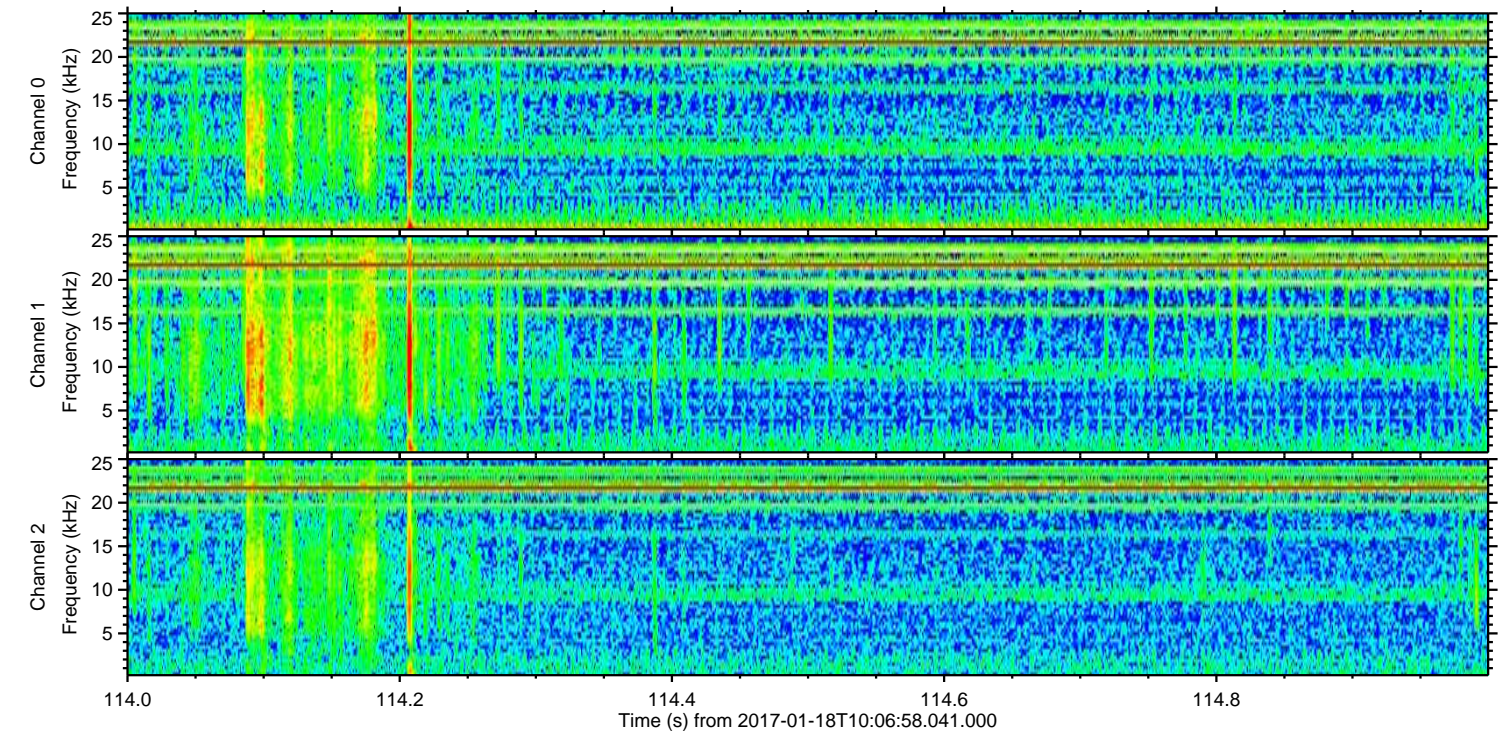
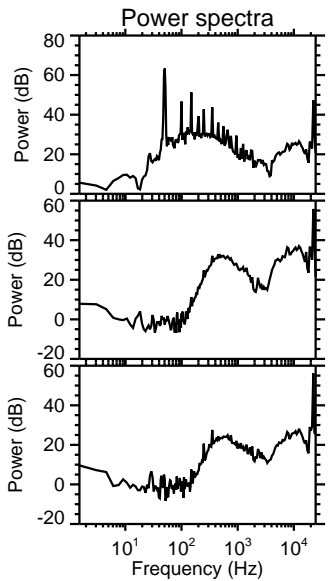
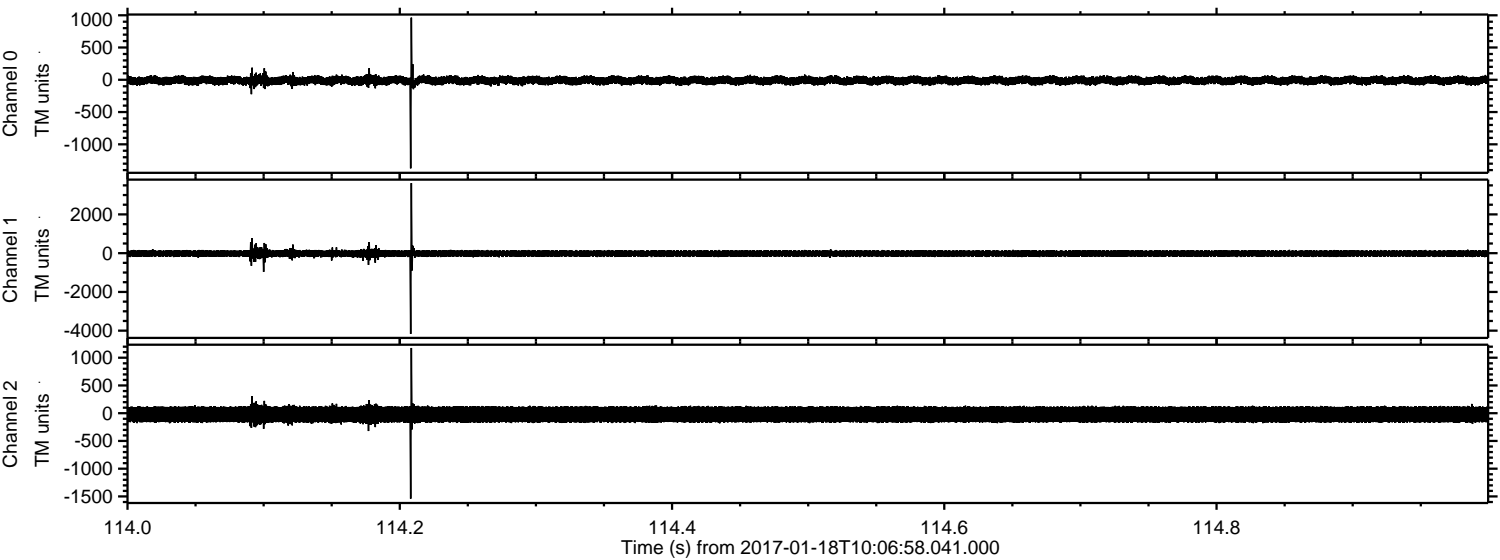

Channel 0
mn: -1373
mx: 963
 μ : -10.7
 σ : 38.6

Channel 1
mn: -4166
mx: 3616
 μ : -18.2
 σ : 99.2

Channel 2
mn: -1541
mx: 1176
 μ : -22.2
 σ : 94.5

ELMAVAN 3D WAVEFORMS (Measured data sampled at 50 kHz) 51000 packets of 144 samples from 2017-01-18T10:06:58.041.000. Part 139/147

Processed Wed Jan 18 11:15:27 2017 by ELM ver.2012-10-06 from 001__elm20170118_100657__dat00.bin

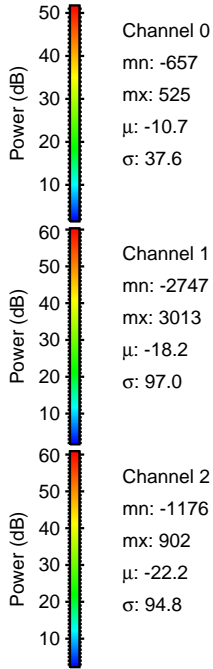
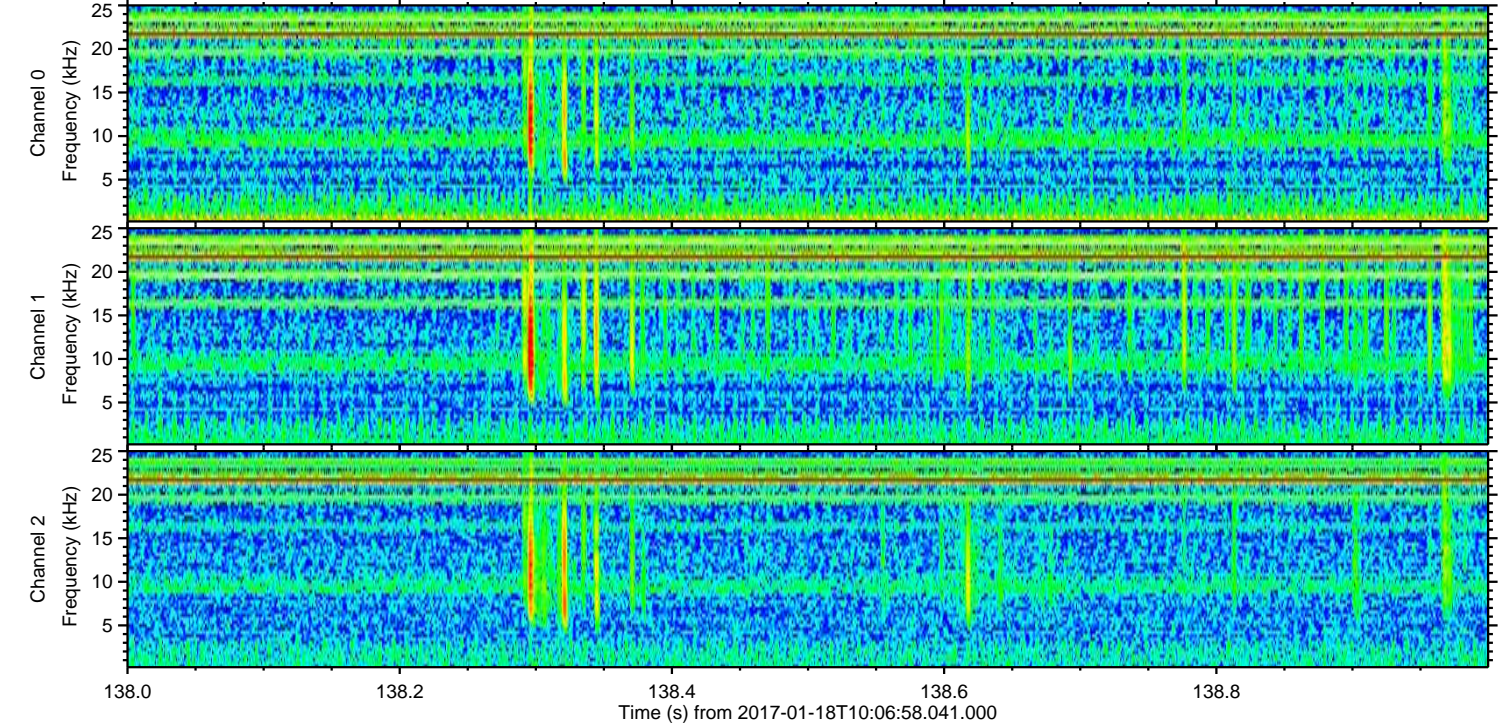
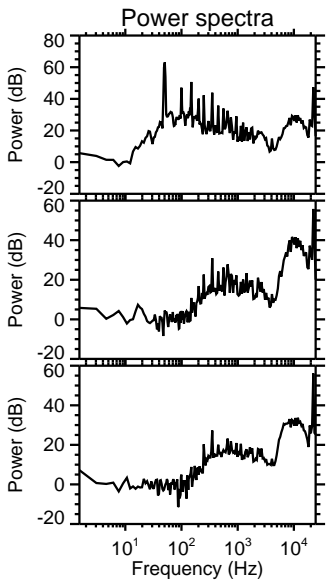
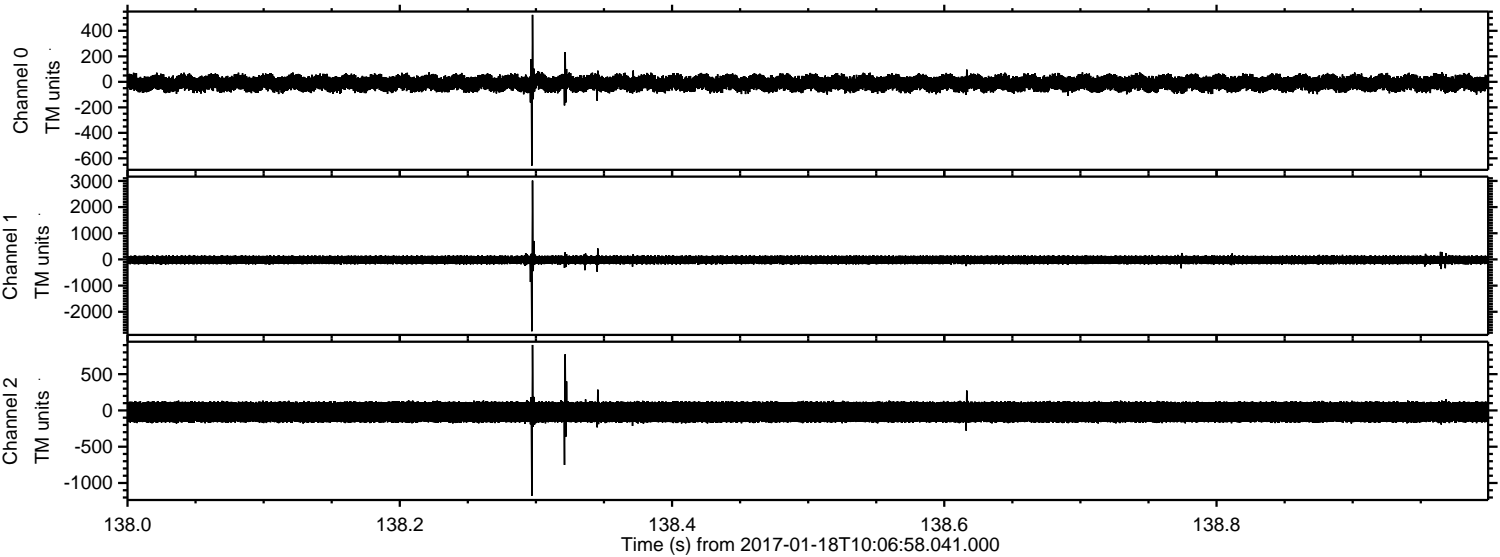

Processed Wed Jan 18 11:15:28 2017 by ELM ver.2012-10-06 from 001__elm20170118_100657__dat00.bin

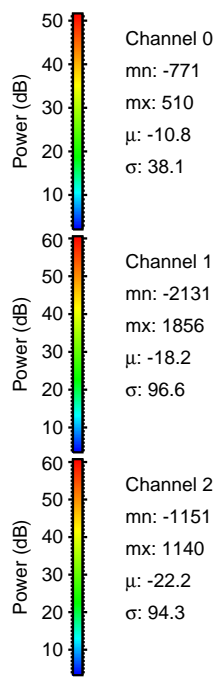
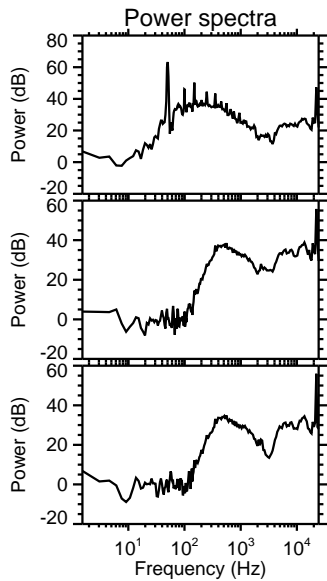
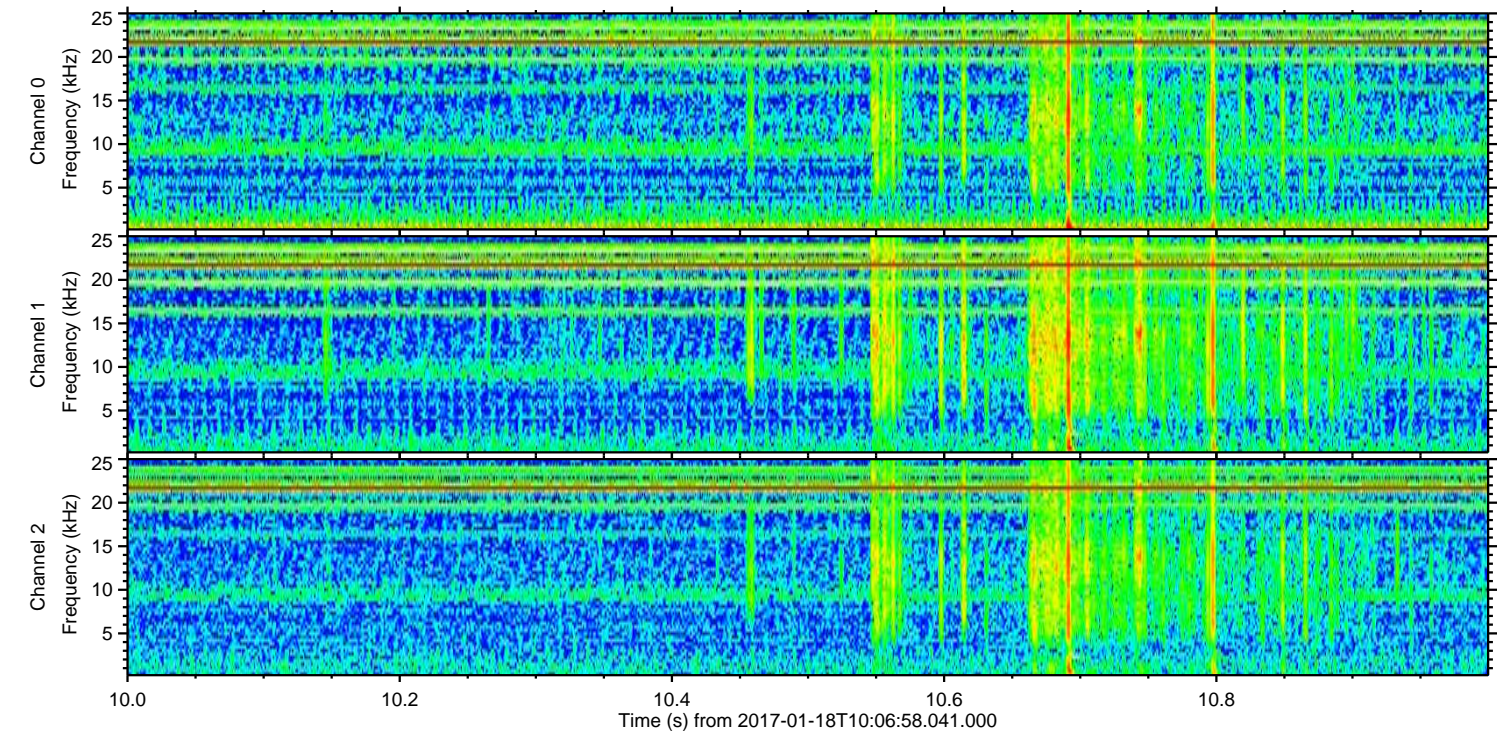
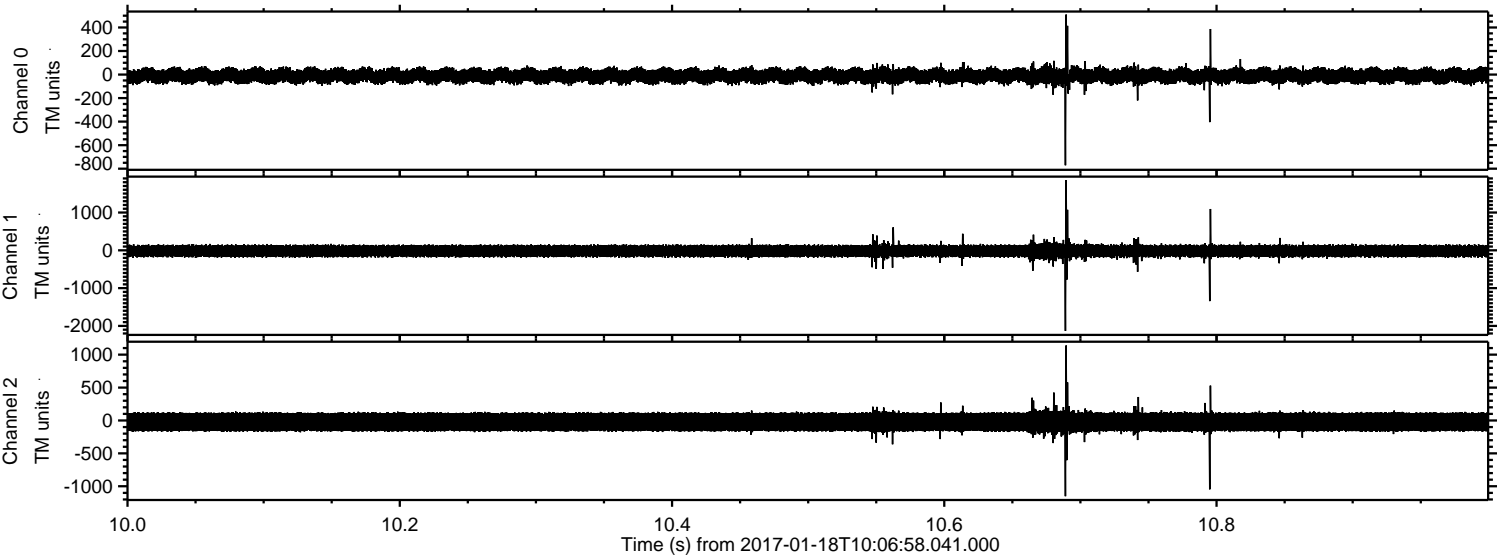

Channel 0

mn: -771
mx: 510
 μ : -10.8
 σ : 38.1

Channel 1

mn: -2131
mx: 1856
 μ : -18.2
 σ : 96.6

Channel 2

mn: -1151
mx: 1140
 μ : -22.2
 σ : 94.3

ELMAVAN 3D WAVEFORMS (Measured data sampled at 50 kHz) 51000 packets of 144 samples from 2017-01-18T10:06:58.041.000. Part 146/147

Processed Wed Jan 18 11:15:29 2017 by ELM ver.2012-10-06 from 001__elm20170118_100657__dat00.bin

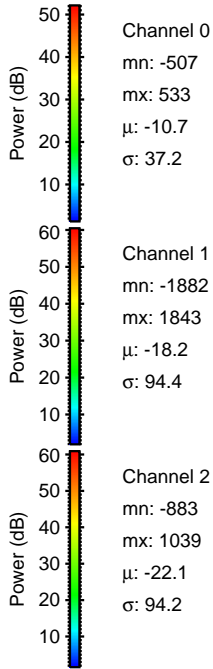
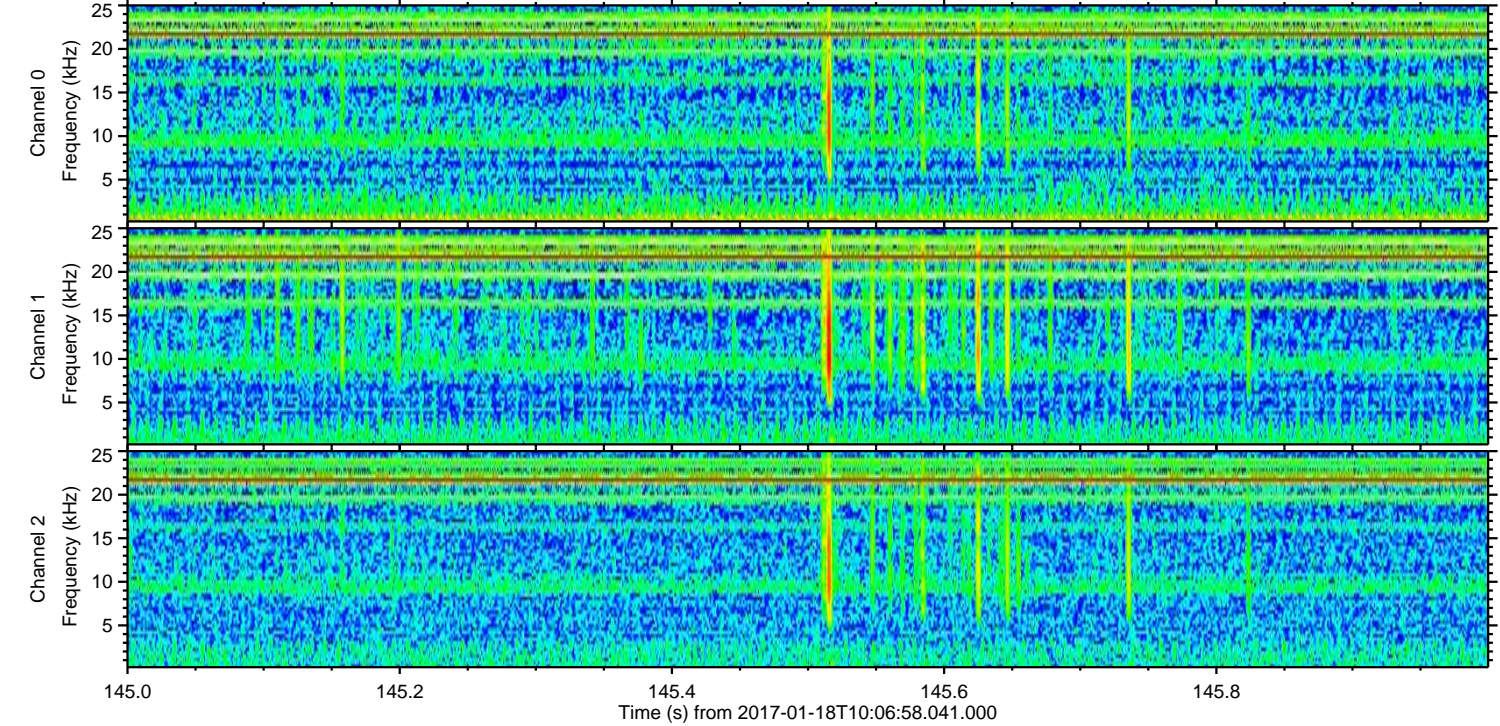
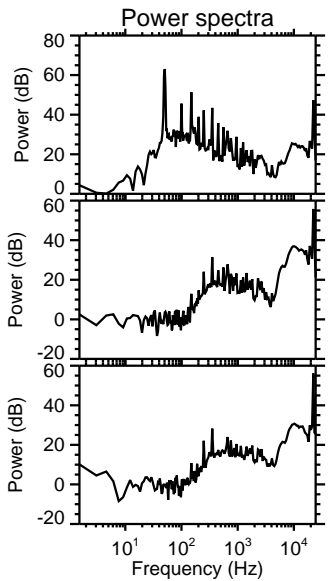
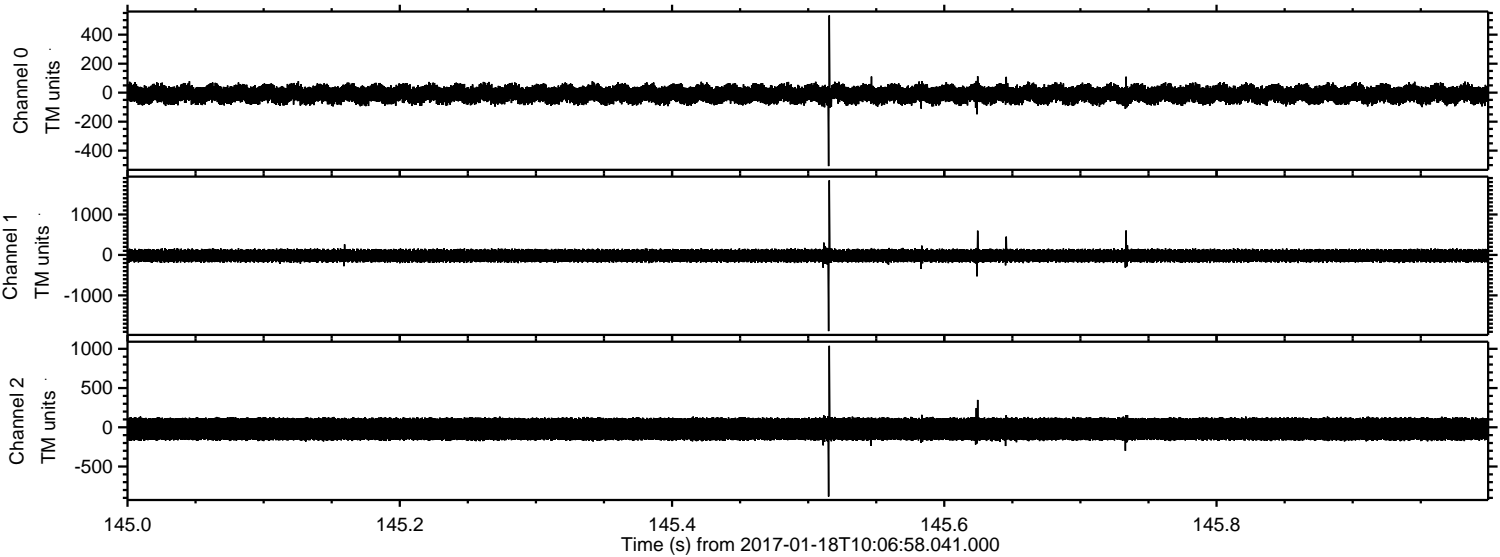

Processed Wed Jan 18 11:15:30 2017 by ELM ver.2012-10-06 from 001__elm20170118_100657__dat00.bin

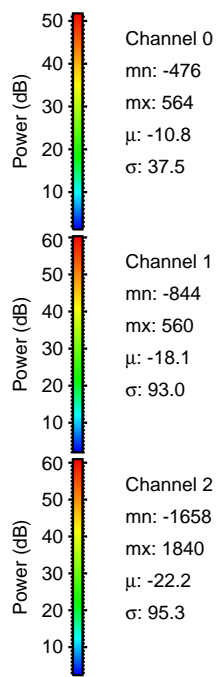
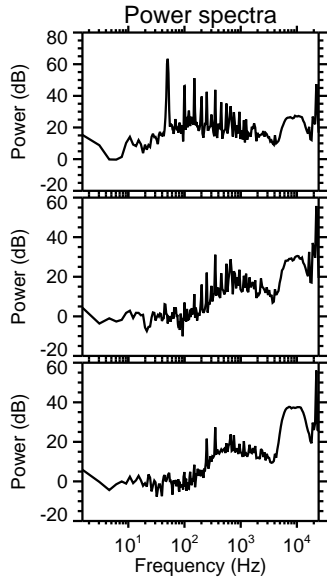
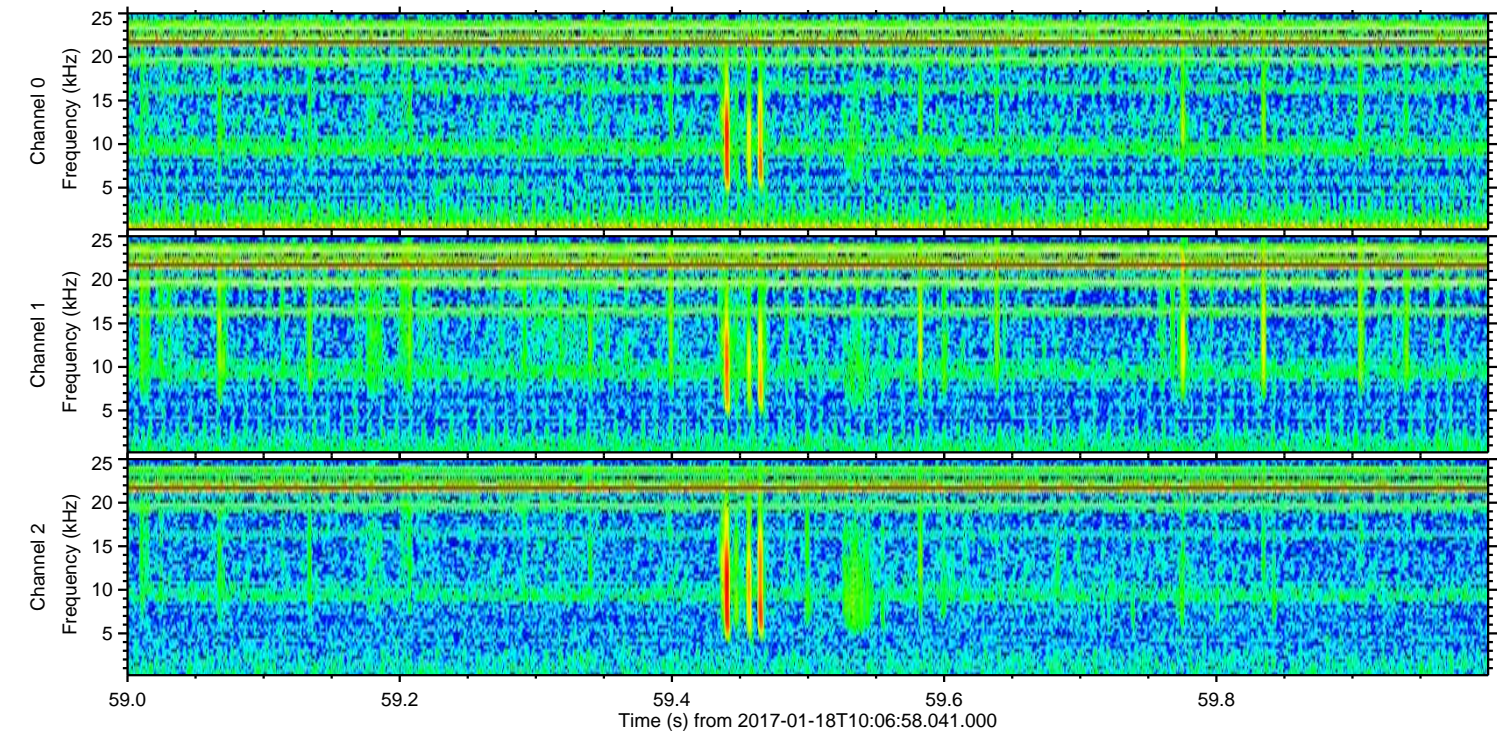
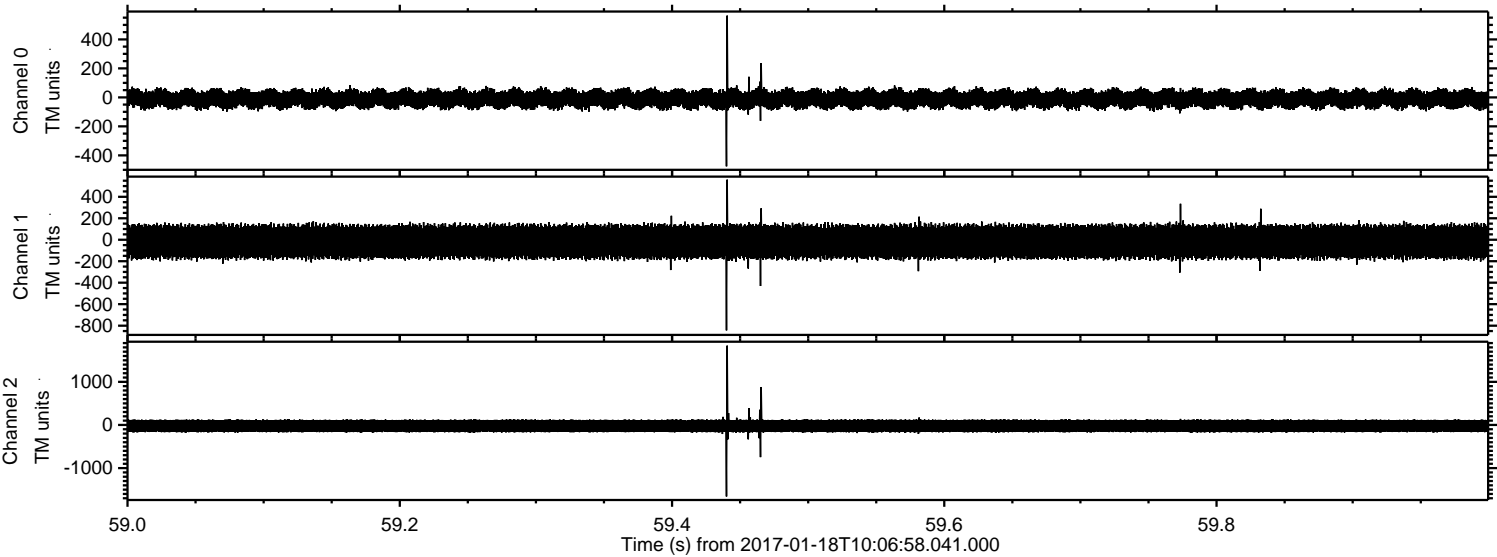

Channel 0
mn: -476
mx: 564
 μ : -10.8
 σ : 37.5

Channel 1
mn: -844
mx: 560
 μ : -18.1
 σ : 93.0

Channel 2
mn: -1658
mx: 1840
 μ : -22.2
 σ : 95.3

Processed Wed Jan 18 11:15:31 2017 by ELM ver.2012-10-06 from 001__elm20170118_100657__dat00.bin

