

ELMAVAN 3D WAVEFORMS (Measured data sampled at 50 kHz) 51000 packets of 144 samples from 2017-01-18T08:26:54.067.000.

Processed Wed Jan 18 09:34:45 2017 by ELM ver.2012-10-06 from 001__elm20170118_082653__dat00.bin

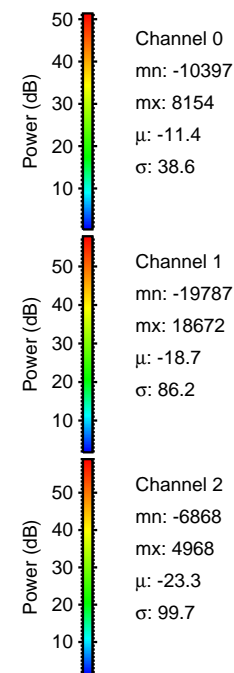

Processed Wed Jan 18 09:34:56 2017 by ELM ver.2012-10-06 from 001__elm20170118_082653__dat00.bin

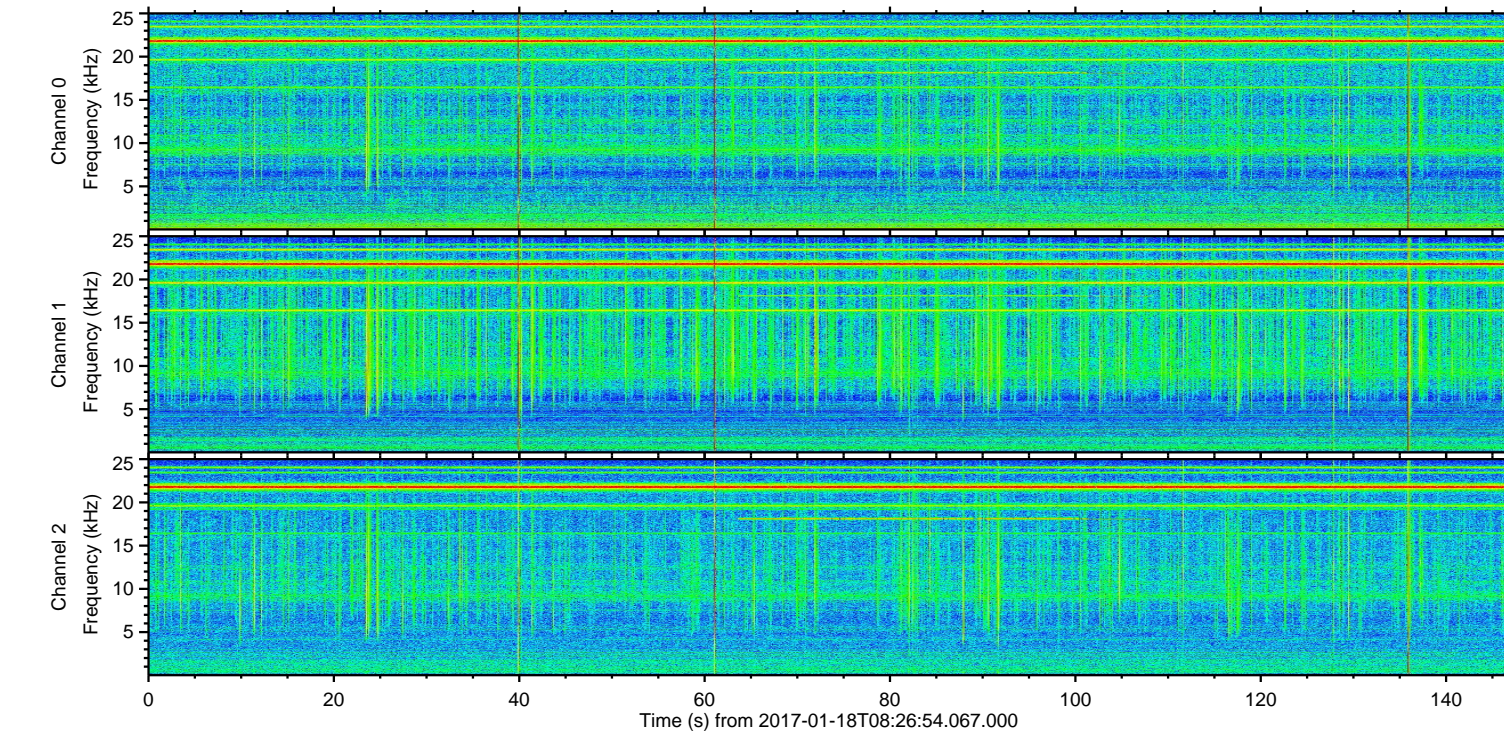
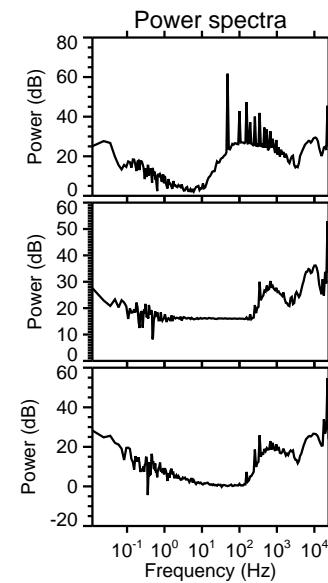
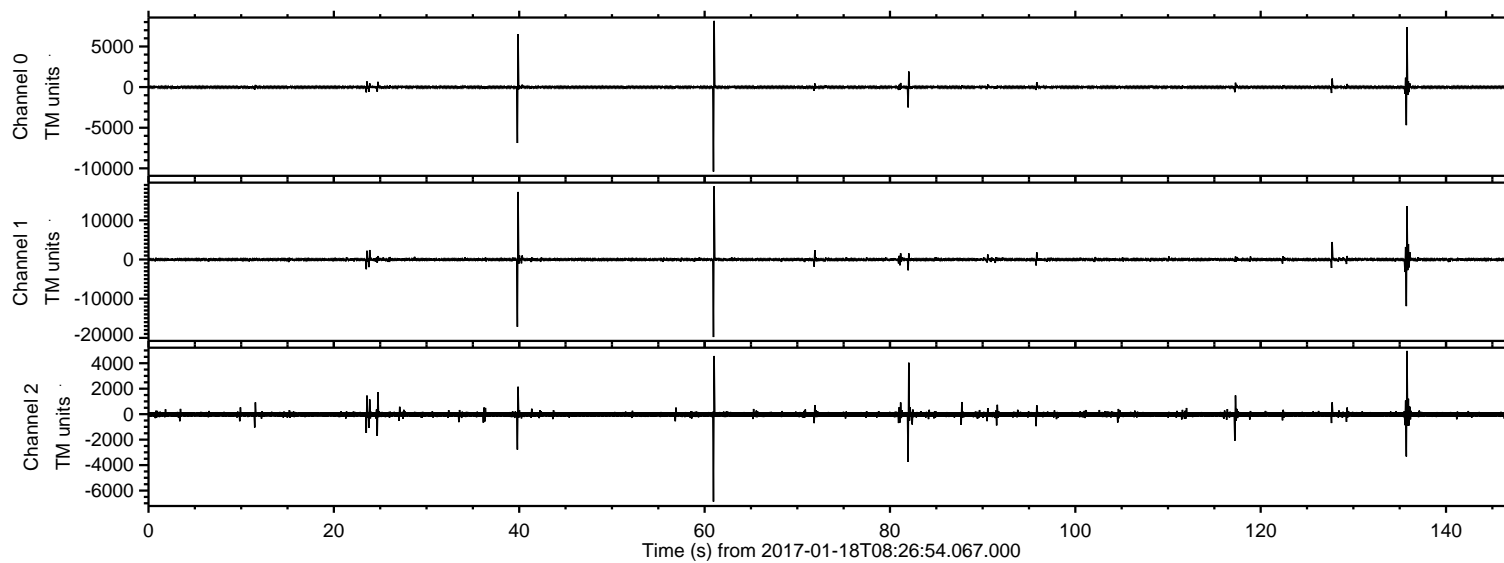
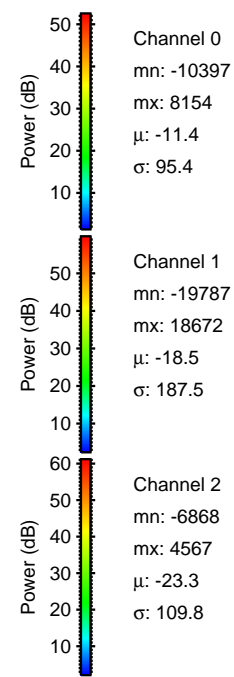
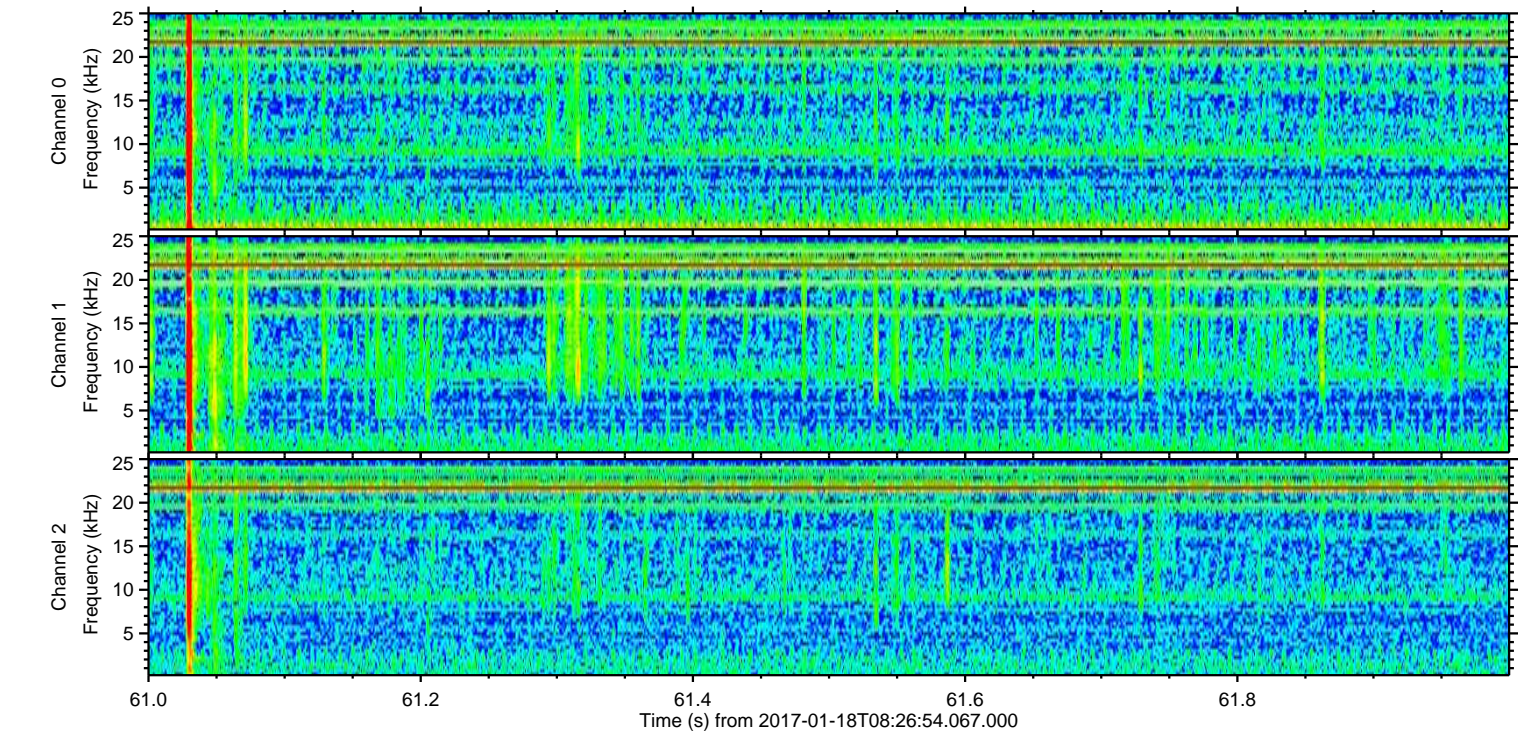
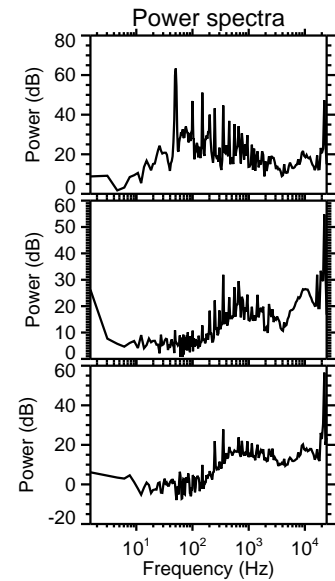
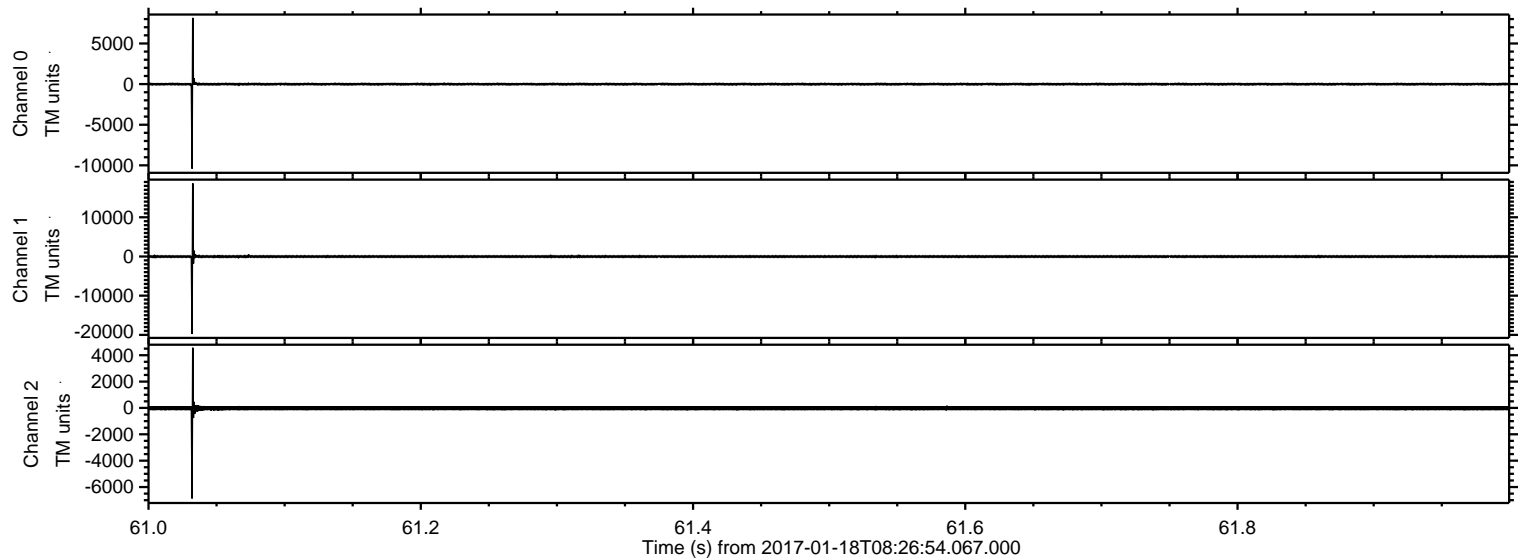

ELMAVAN 3D WAVEFORMS (Measured data sampled at 50 kHz) 51000 packets of 144 samples from 2017-01-18T08:26:54.067.000. Part 40/147

Processed Wed Jan 18 09:34:57 2017 by ELM ver.2012-10-06 from 001__elm20170118_082653__dat00.bin

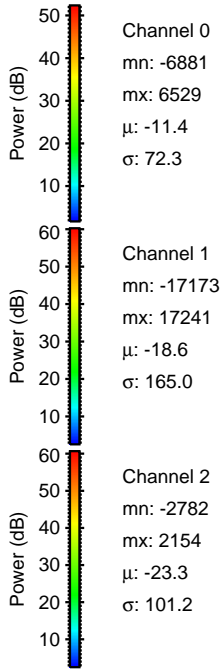
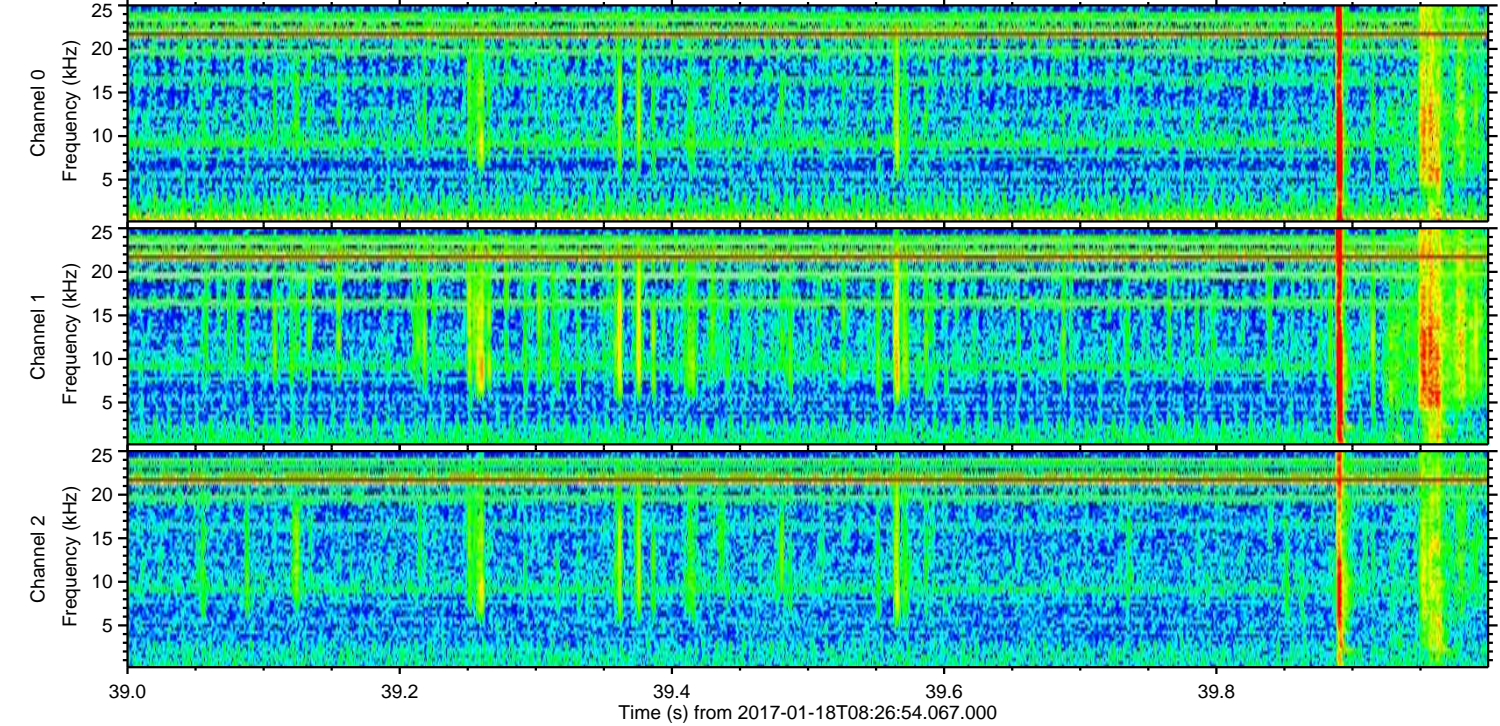
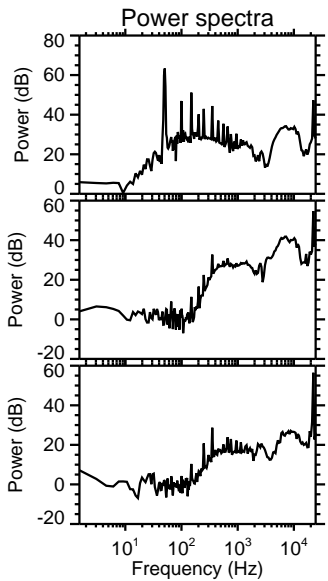
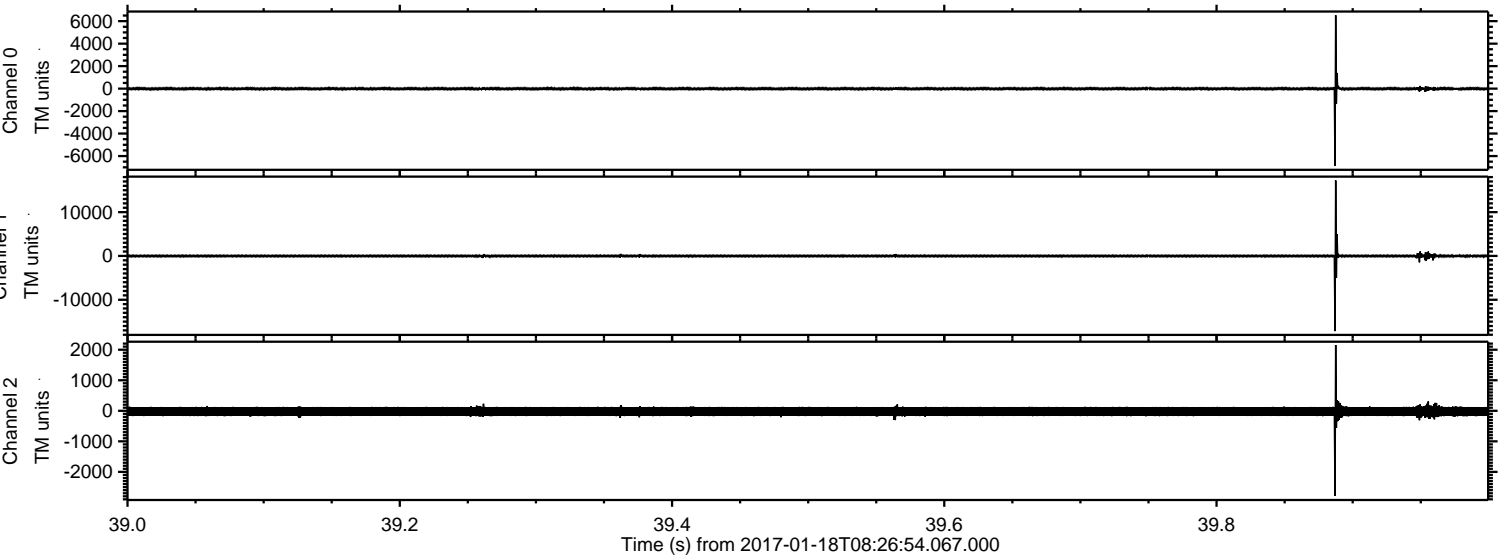

ELMAVAN 3D WAVEFORMS (Measured data sampled at 50 kHz) 51000 packets of 144 samples from 2017-01-18T08:26:54.067.000. Part 136/147

Processed Wed Jan 18 09:34:58 2017 by ELM ver.2012-10-06 from 001__elm20170118_082653__dat00.bin

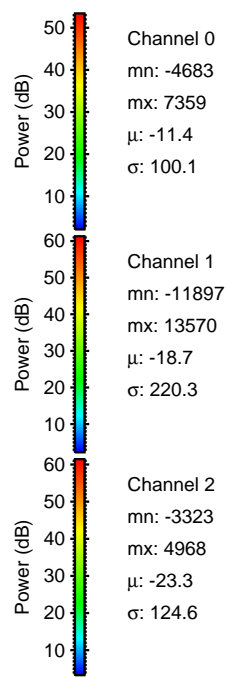
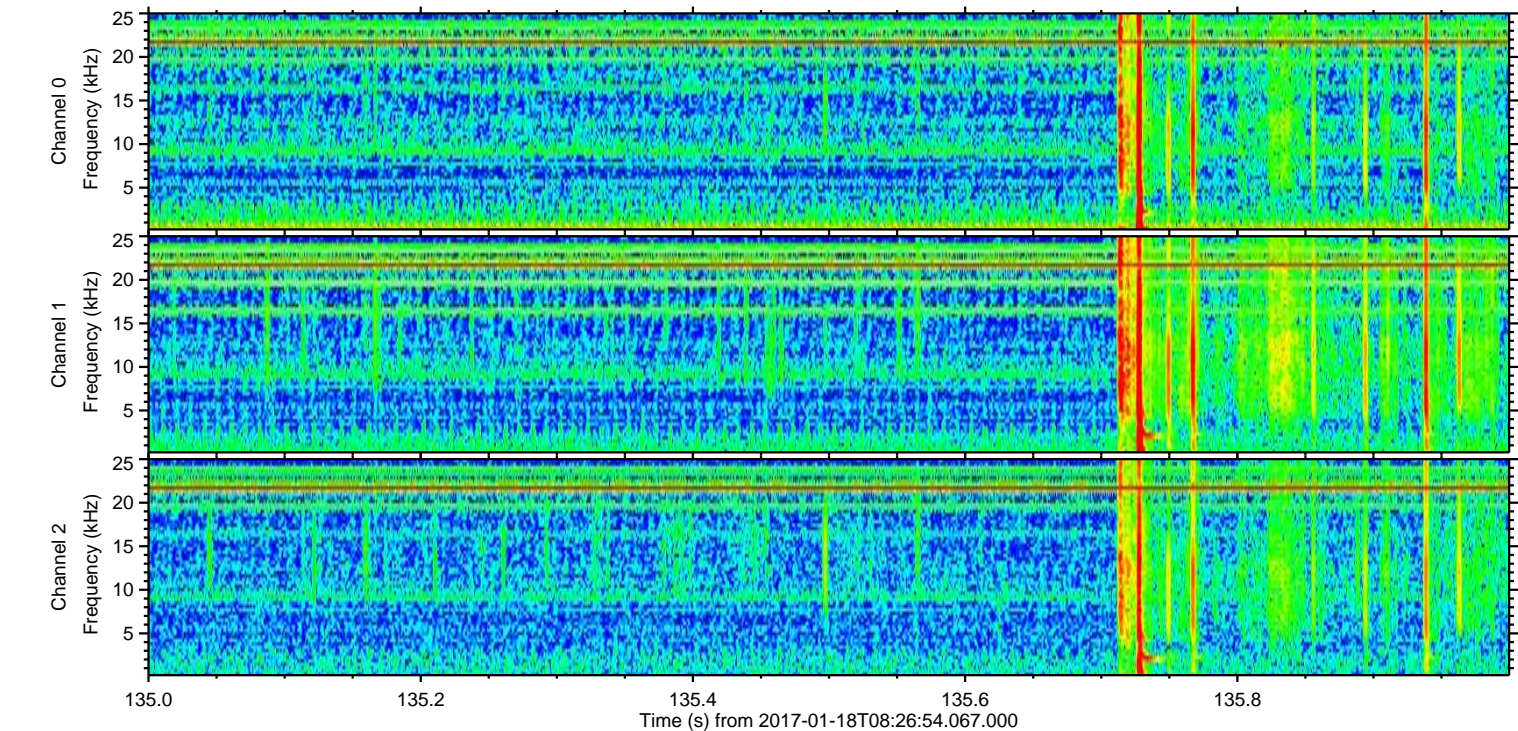
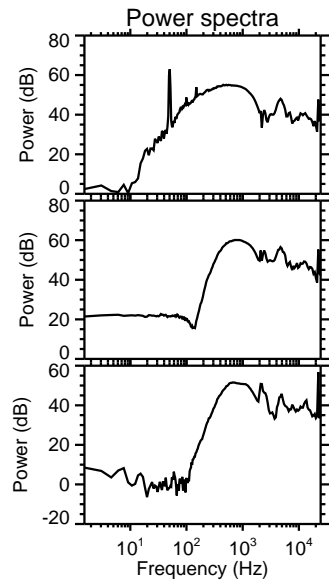
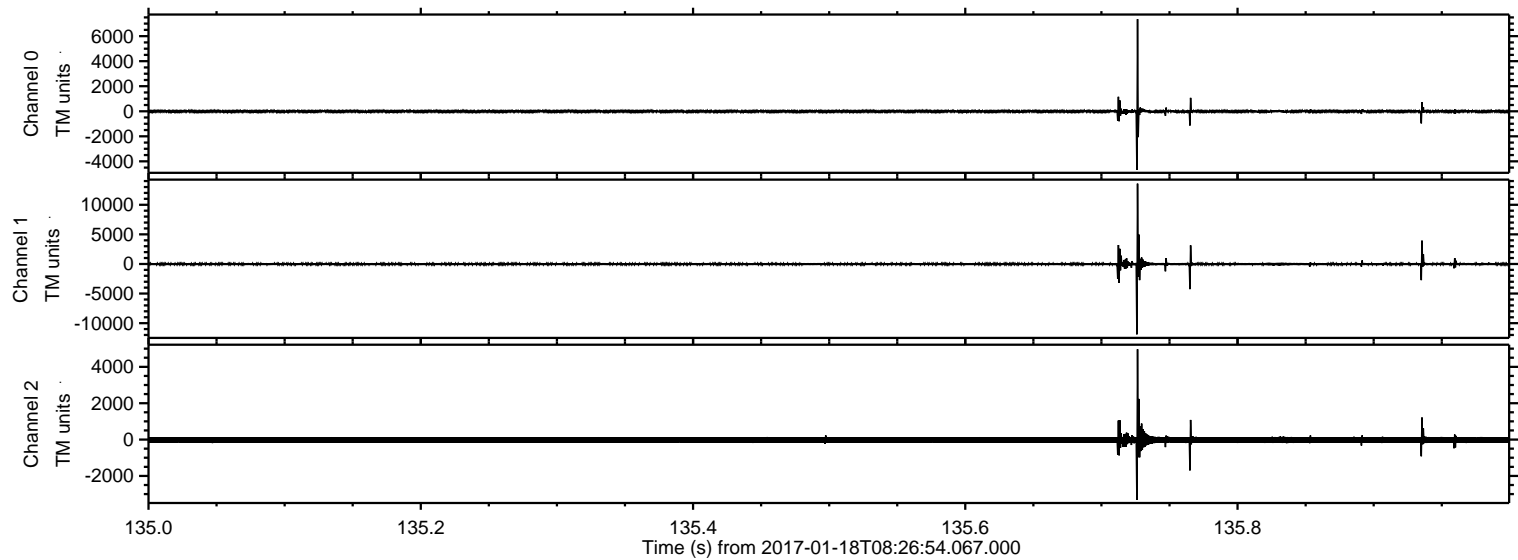

ELMAVAN 3D WAVEFORMS (Measured data sampled at 50 kHz) 51000 packets of 144 samples from 2017-01-18T08:26:54.067.000. Part 128/147

Processed Wed Jan 18 09:34:59 2017 by ELM ver.2012-10-06 from 001__elm20170118_082653__dat00.bin

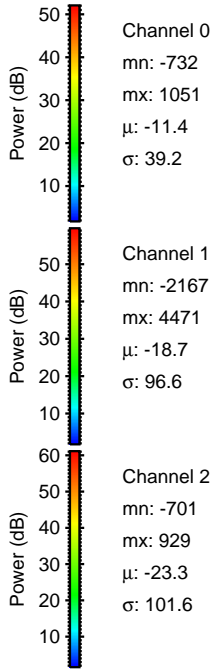
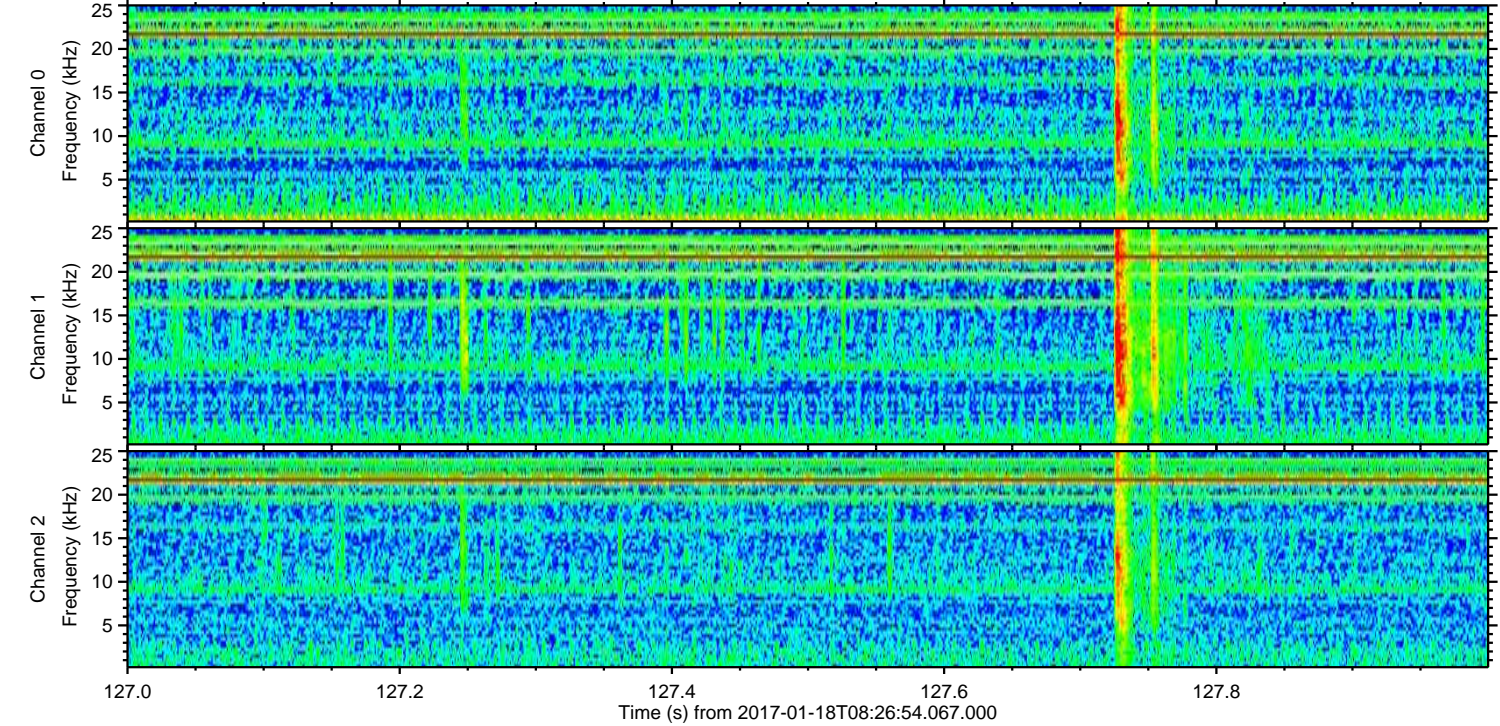
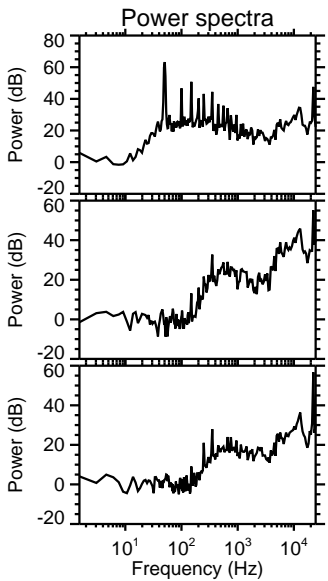
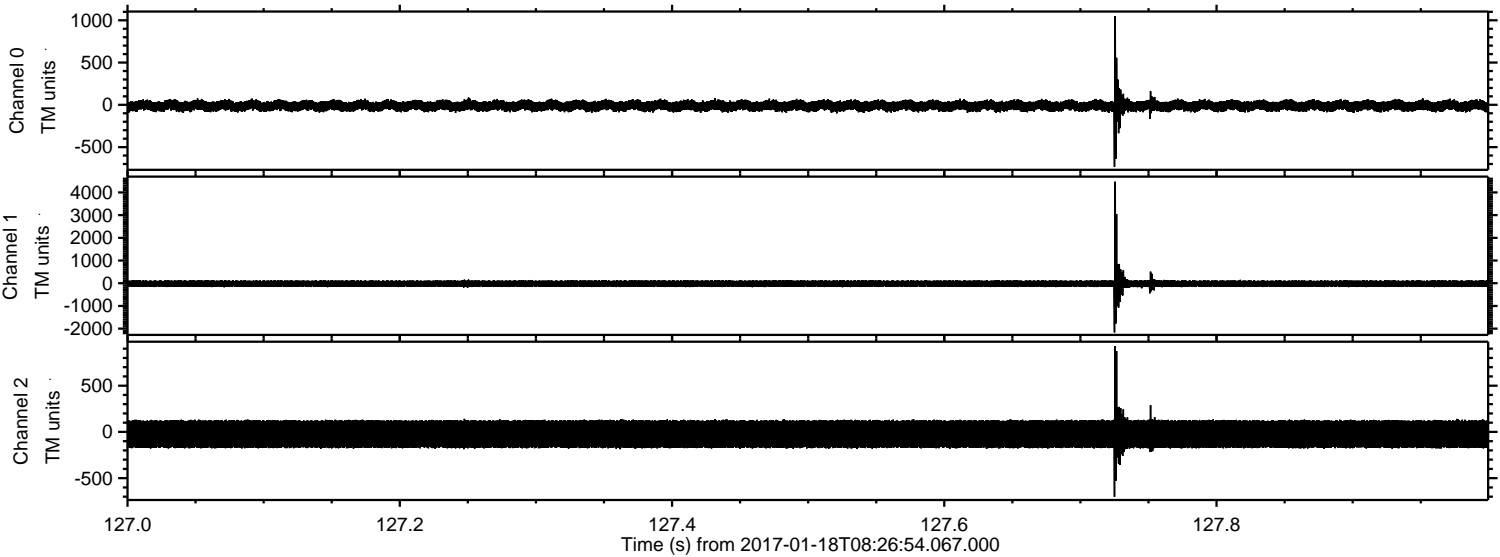

Processed Wed Jan 18 09:35:00 2017 by ELM ver.2012-10-06 from 001__elm20170118_082653__dat00.bin

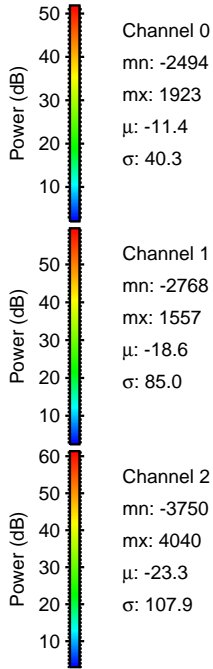
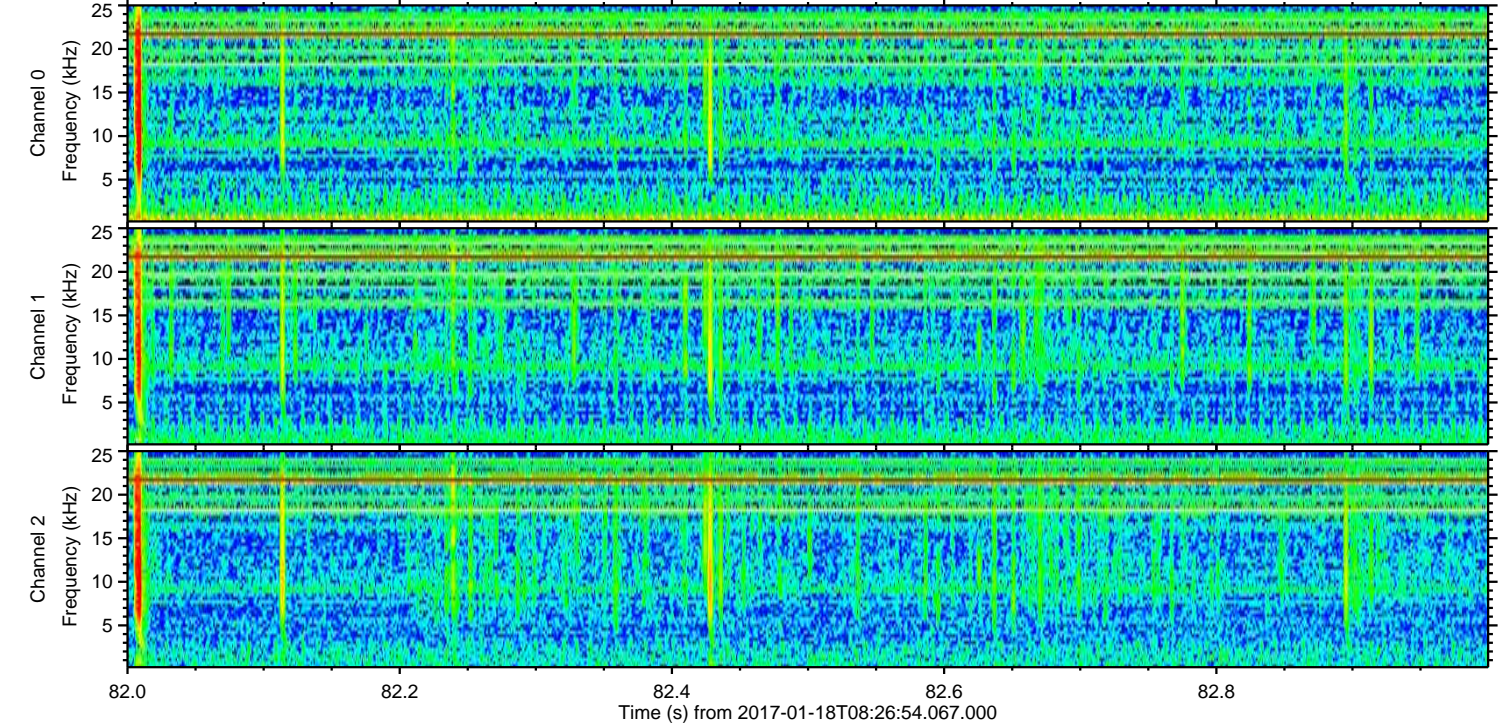
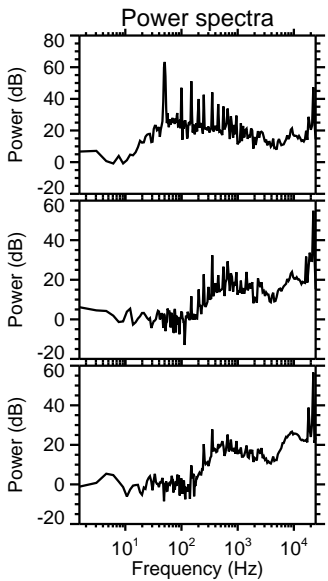
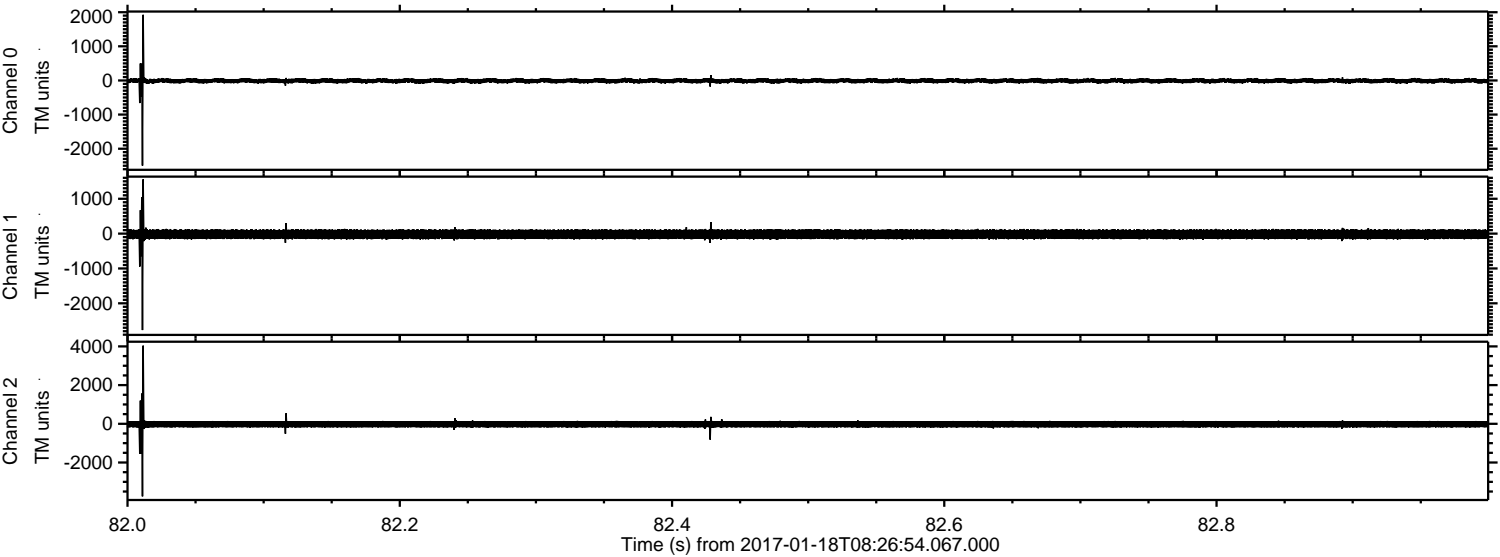

ELMAVAN 3D WAVEFORMS (Measured data sampled at 50 kHz) 51000 packets of 144 samples from 2017-01-18T08:26:54.067.000. Part 24/147

Processed Wed Jan 18 09:35:01 2017 by ELM ver.2012-10-06 from 001__elm20170118_082653__dat00.bin

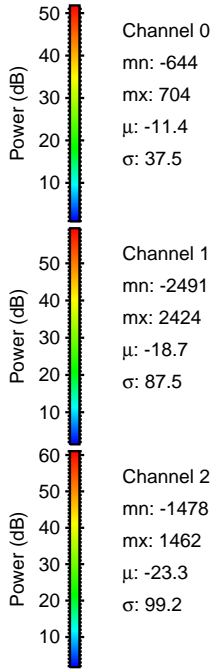
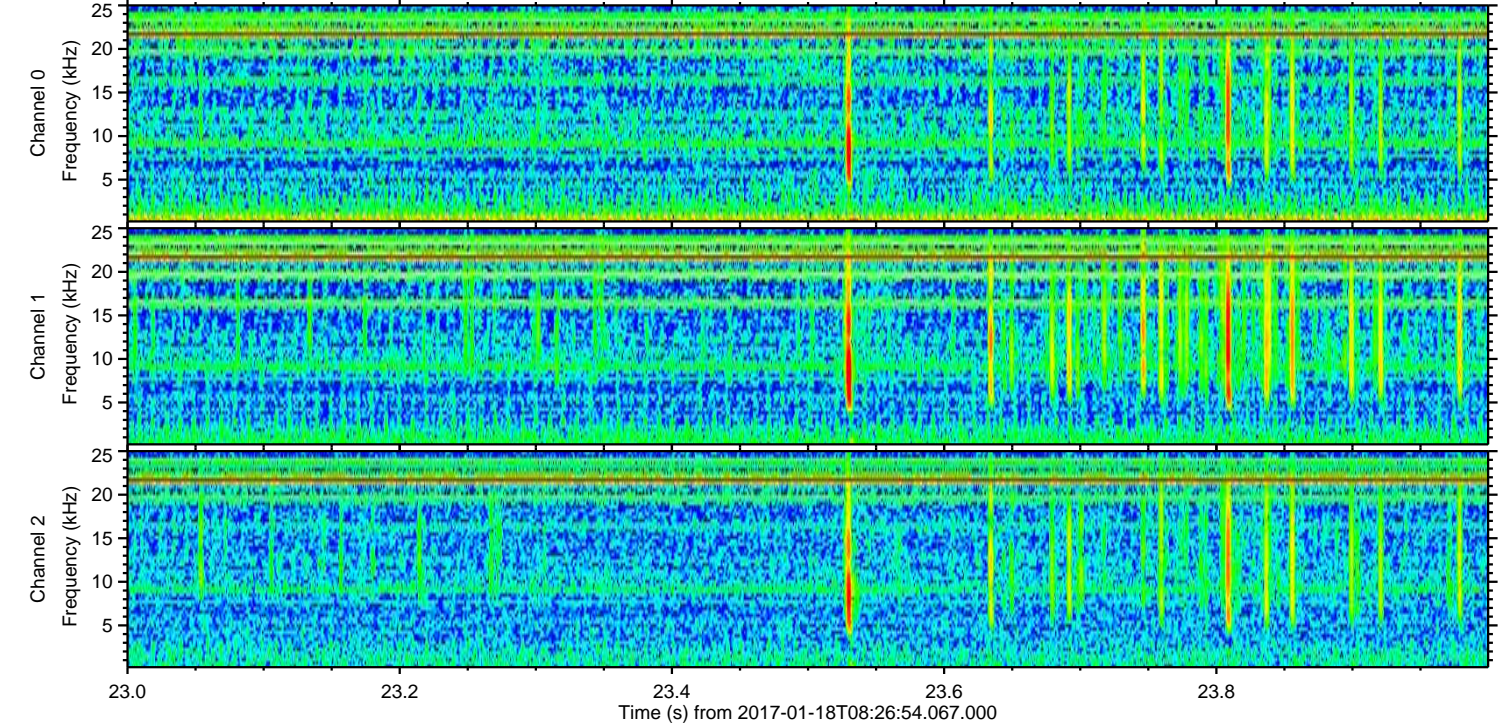
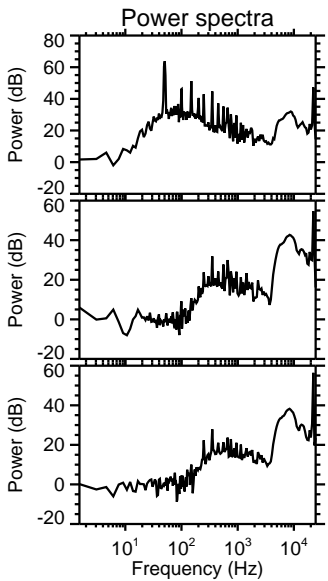
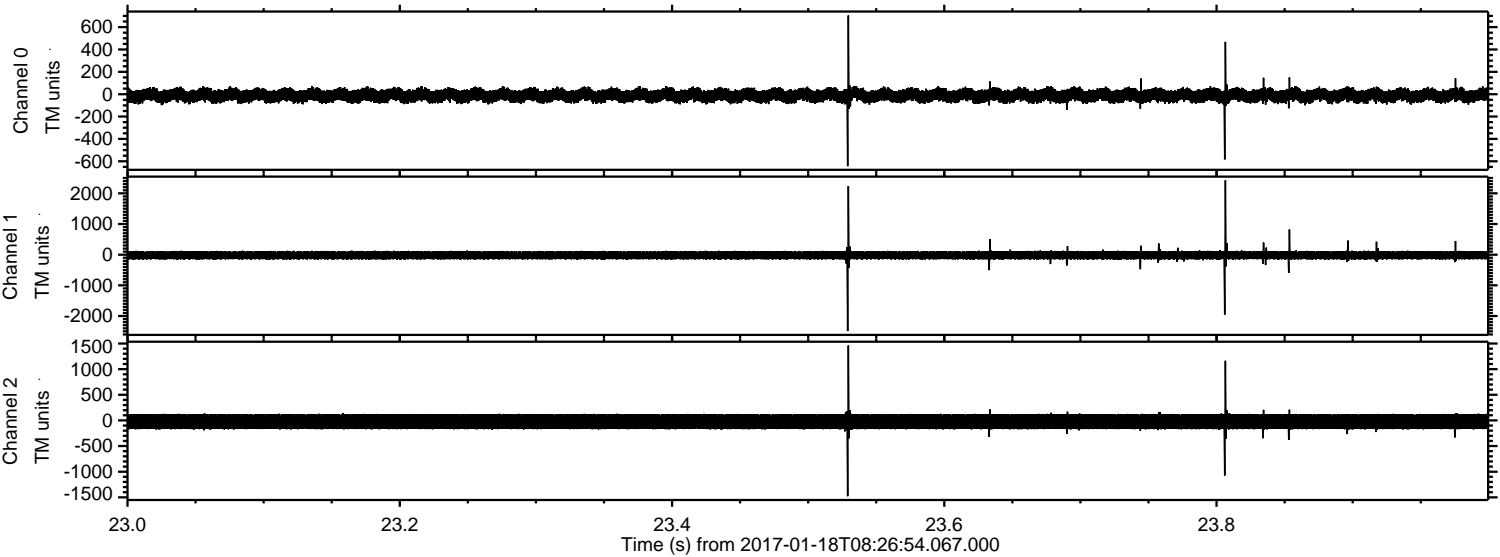

ELMAVAN 3D WAVEFORMS (Measured data sampled at 50 kHz) 51000 packets of 144 samples from 2017-01-18T08:26:54.067.000. Part 72/147

Processed Wed Jan 18 09:35:02 2017 by ELM ver.2012-10-06 from 001__elm20170118_082653__dat00.bin

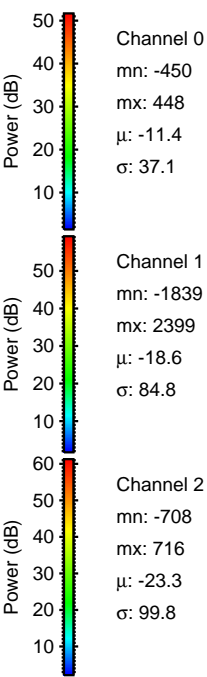
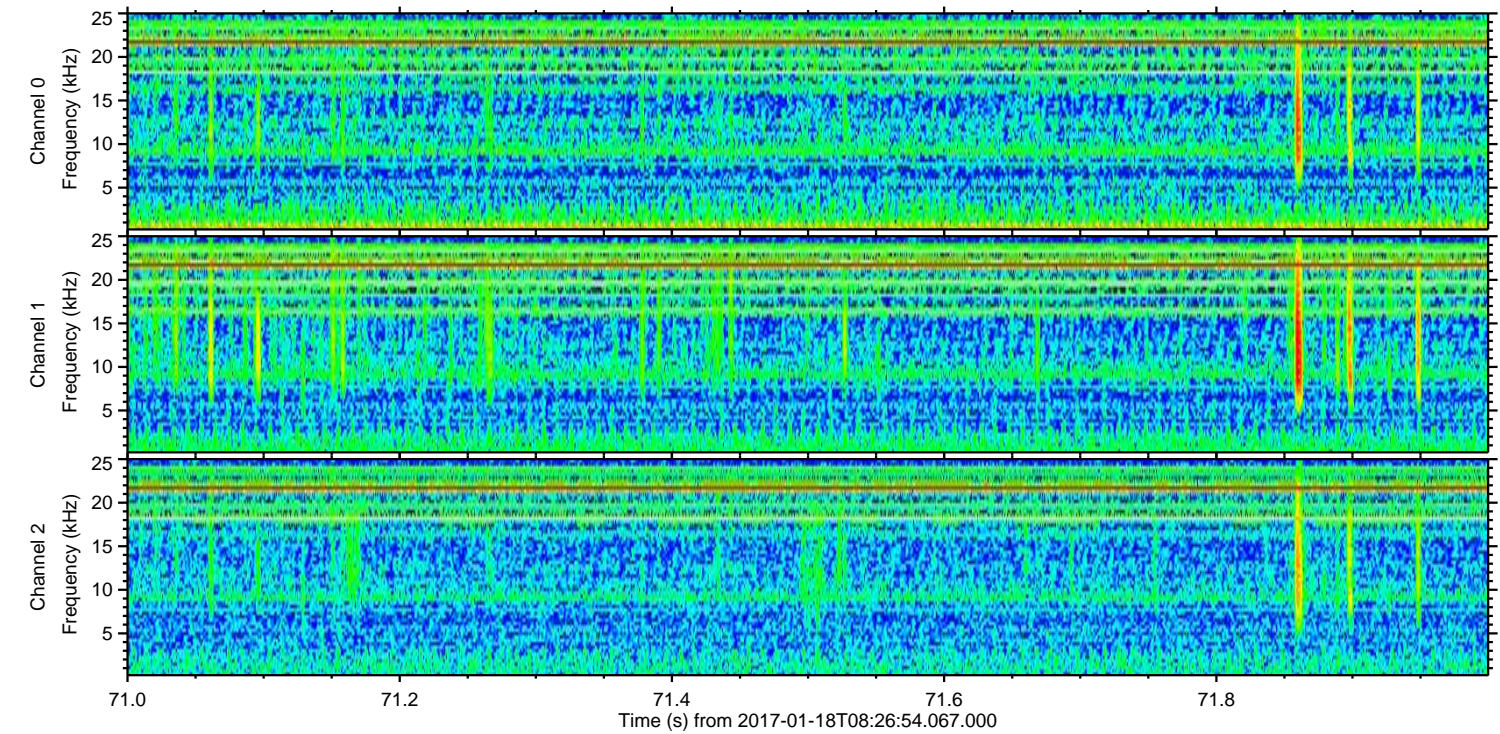
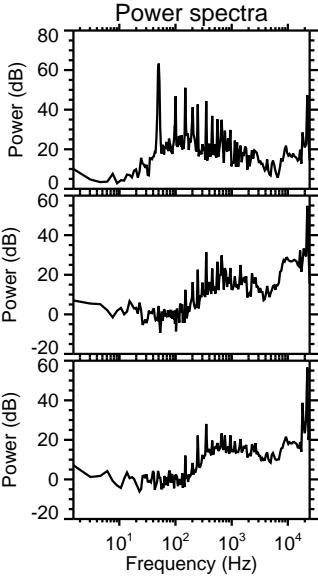
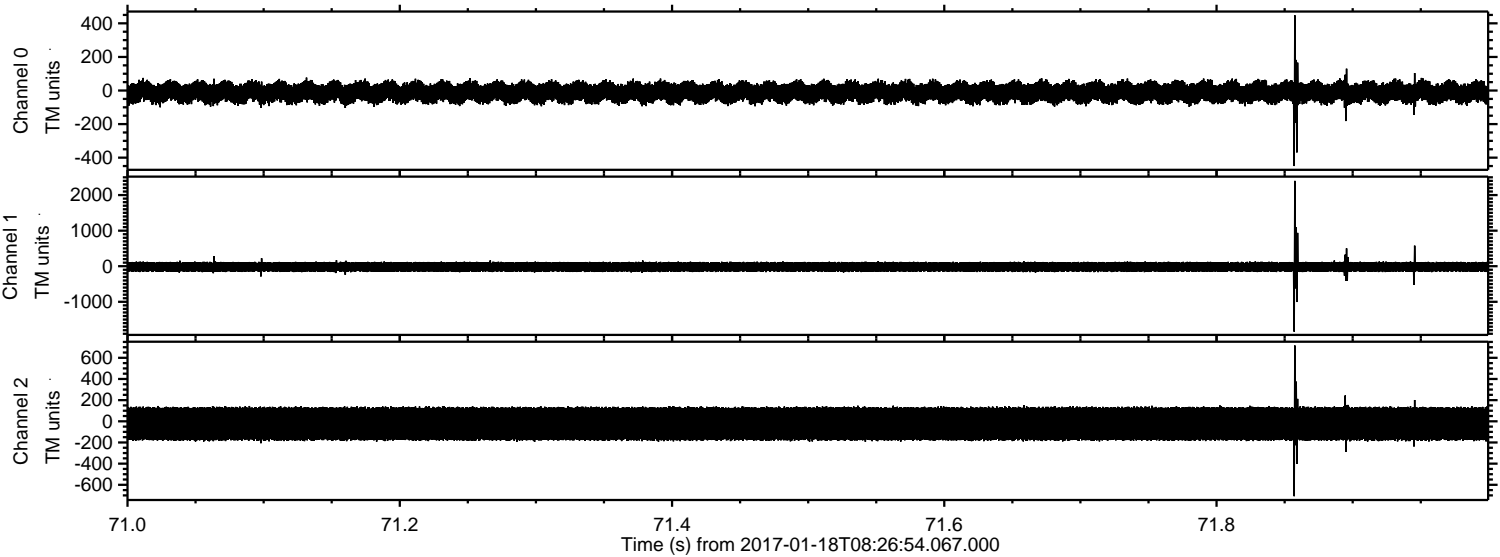

Channel 0
mn: -450
mx: 448
 μ : -11.4
 σ : 37.1

Channel 1
mn: -1839
mx: 2399
 μ : -18.6
 σ : 84.8

Channel 2
mn: -708
mx: 716
 μ : -23.3
 σ : 99.8

ELMAVAN 3D WAVEFORMS (Measured data sampled at 50 kHz) 51000 packets of 144 samples from 2017-01-18T08:26:54.067.000. Part 118/147

Processed Wed Jan 18 09:35:03 2017 by ELM ver.2012-10-06 from 001__elm20170118_082653__dat00.bin

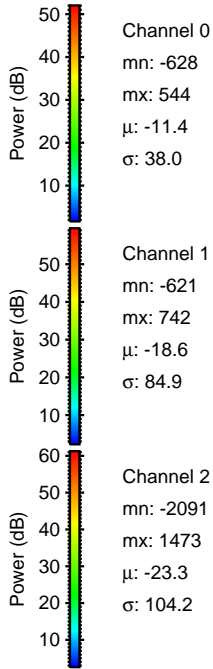
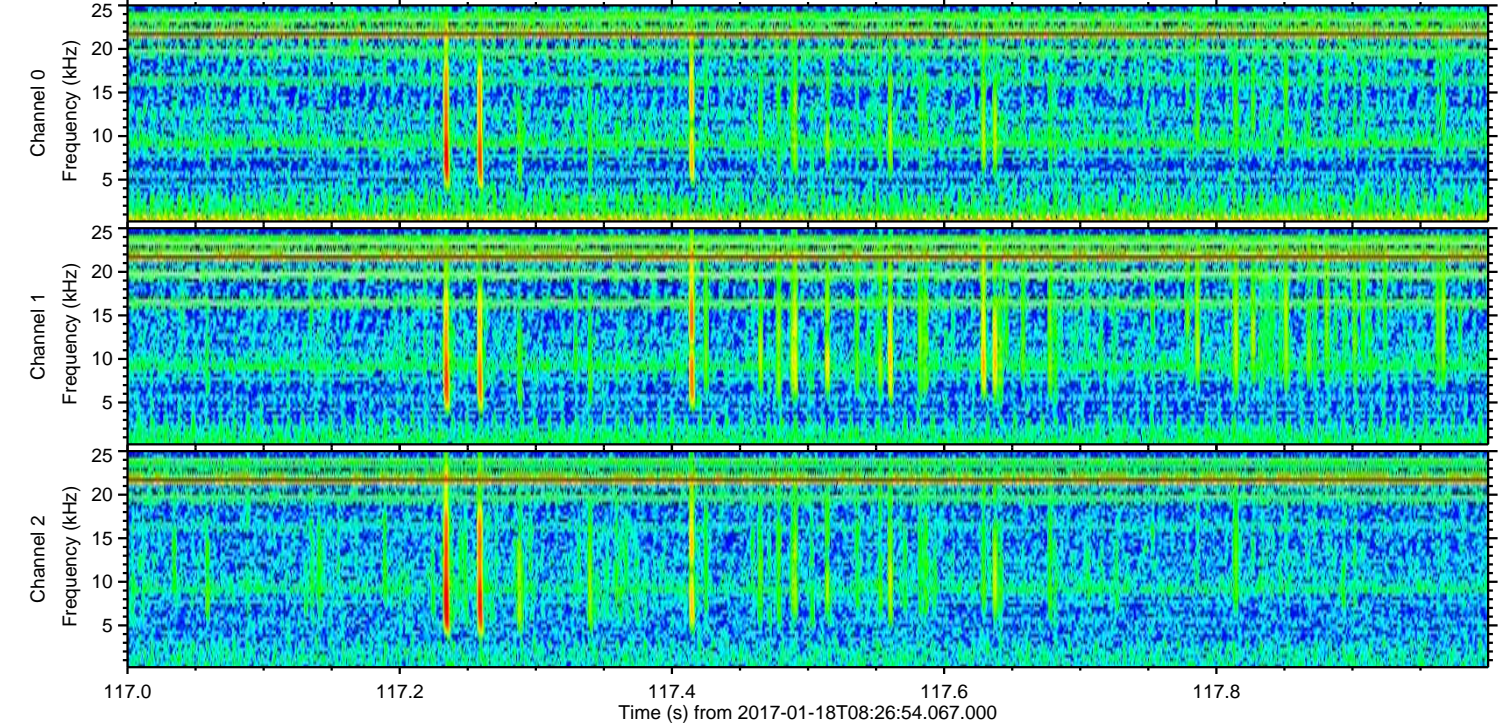
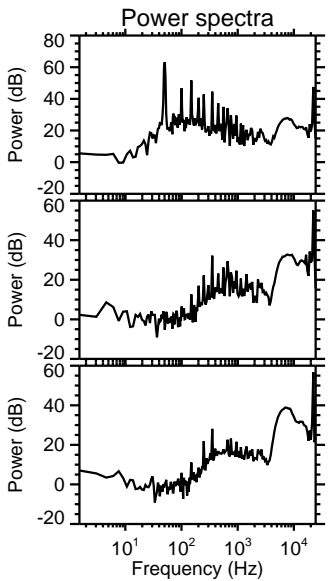
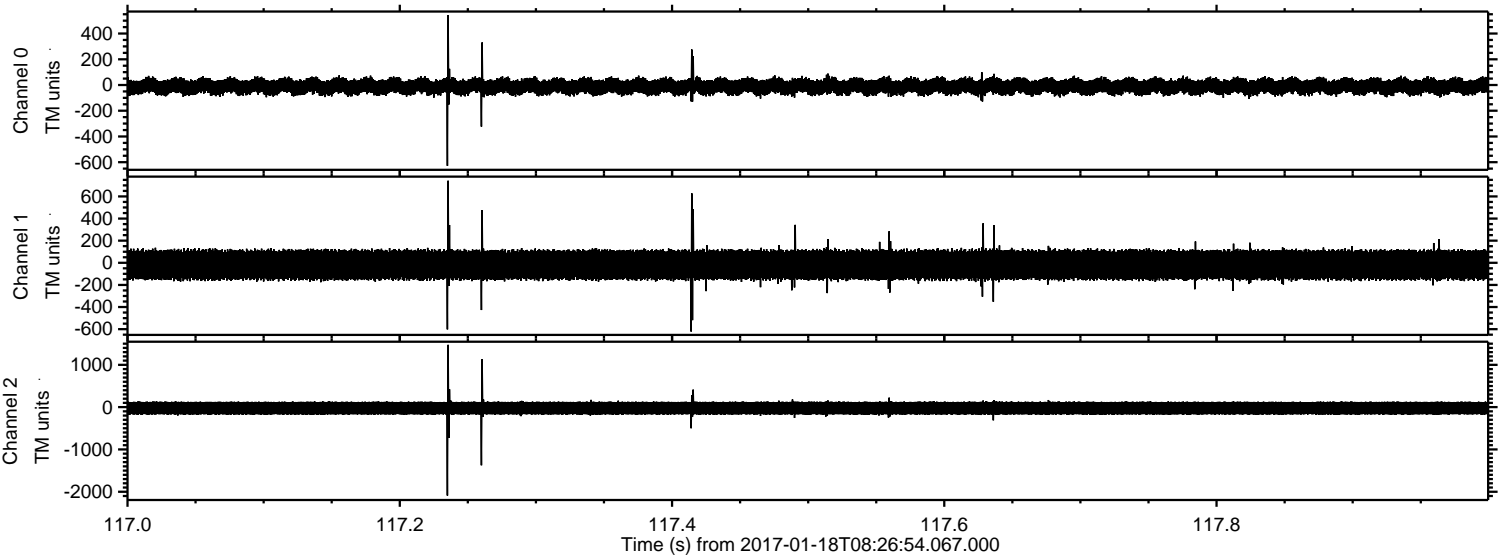

ELMAVAN 3D WAVEFORMS (Measured data sampled at 50 kHz) 51000 packets of 144 samples from 2017-01-18T08:26:54.067.000. Part 137/147

Processed Wed Jan 18 09:35:04 2017 by ELM ver.2012-10-06 from 001__elm20170118_082653__dat00.bin

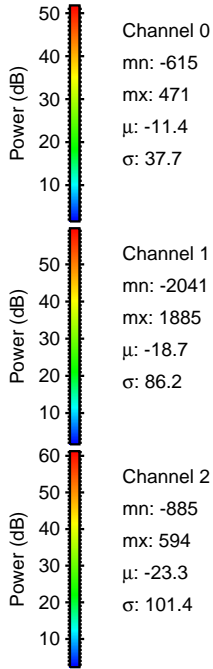
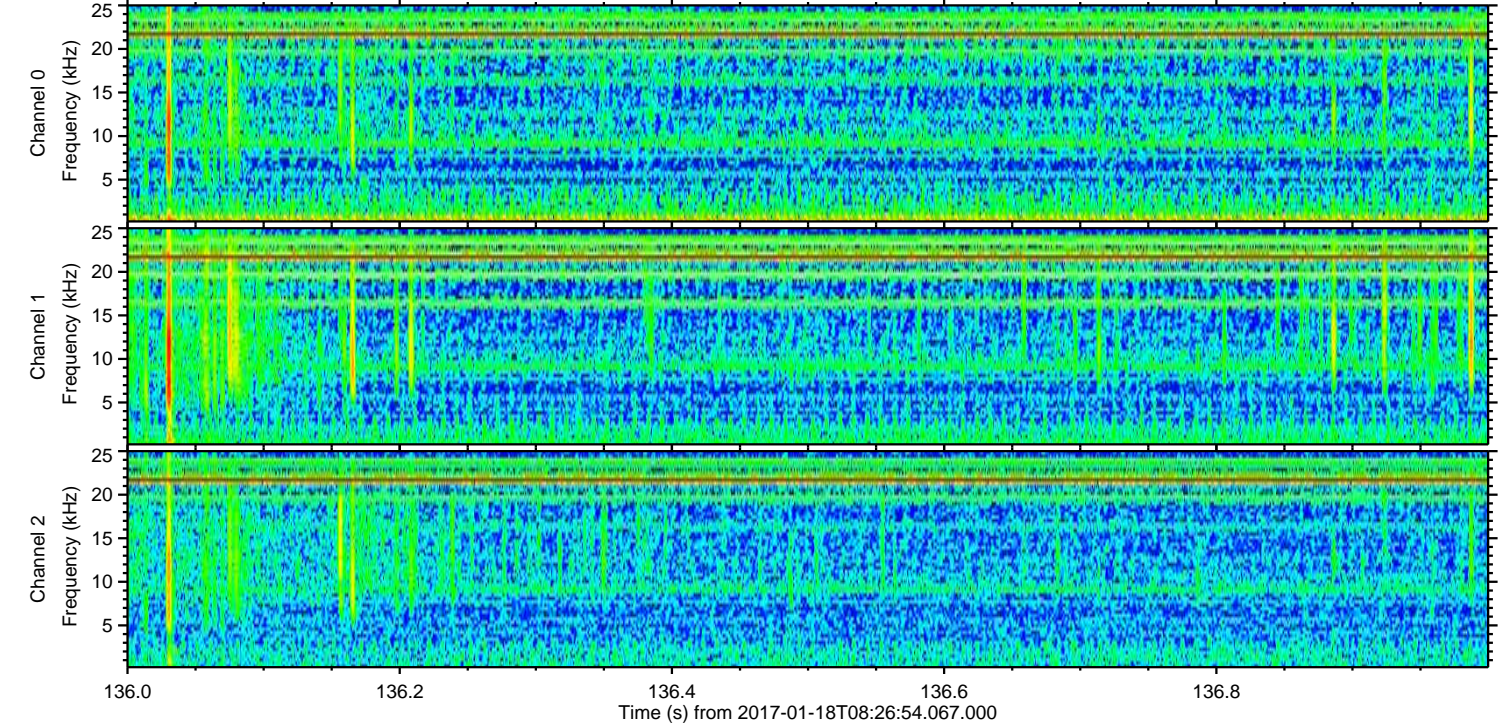
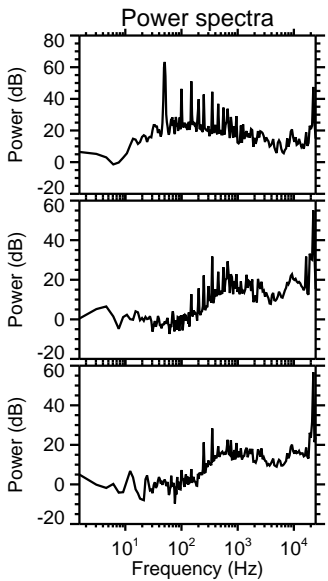
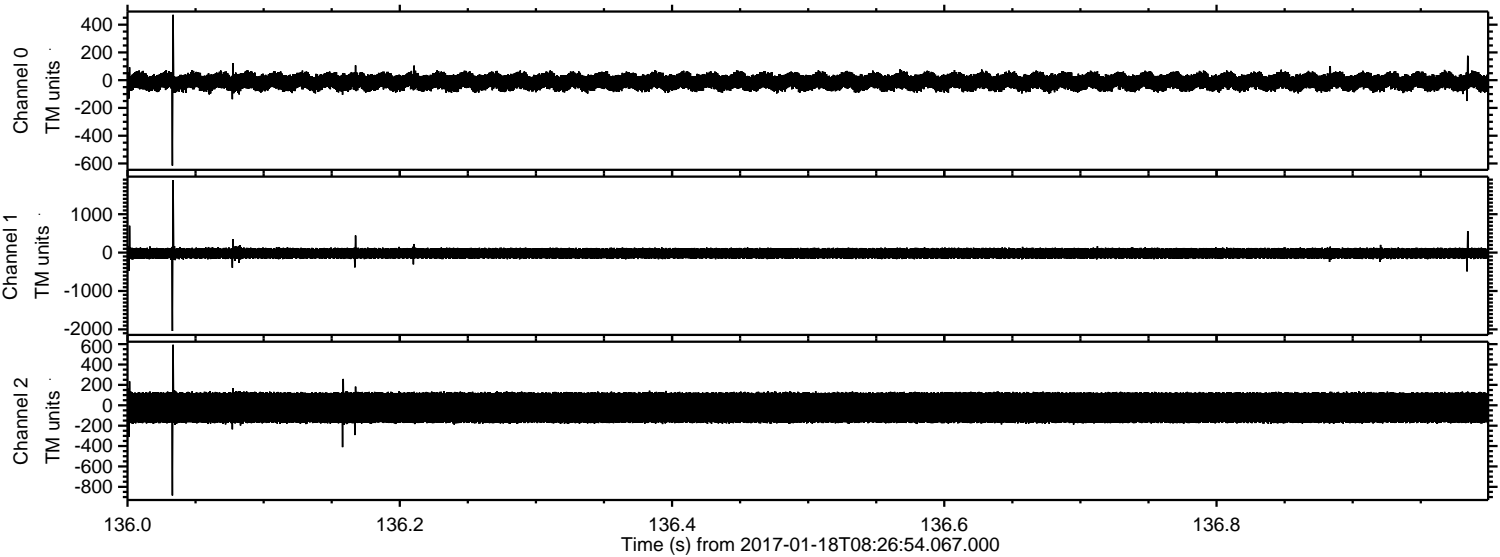

Processed Wed Jan 18 09:35:05 2017 by ELM ver.2012-10-06 from 001__elm20170118_082653__dat00.bin

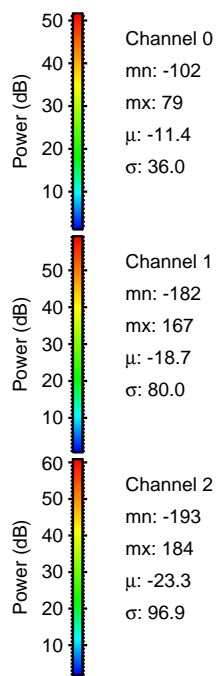
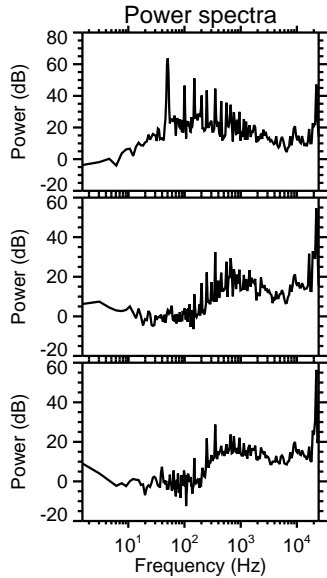
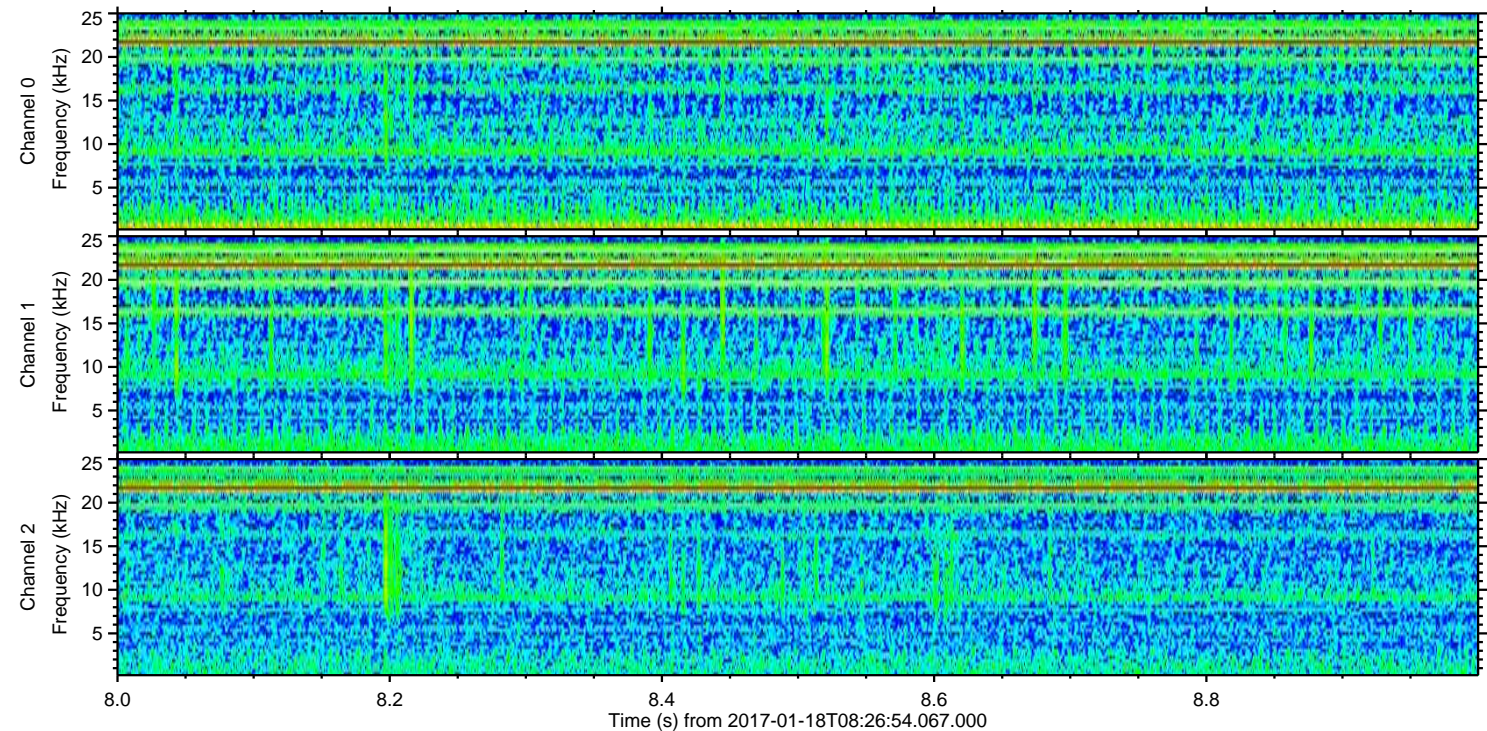
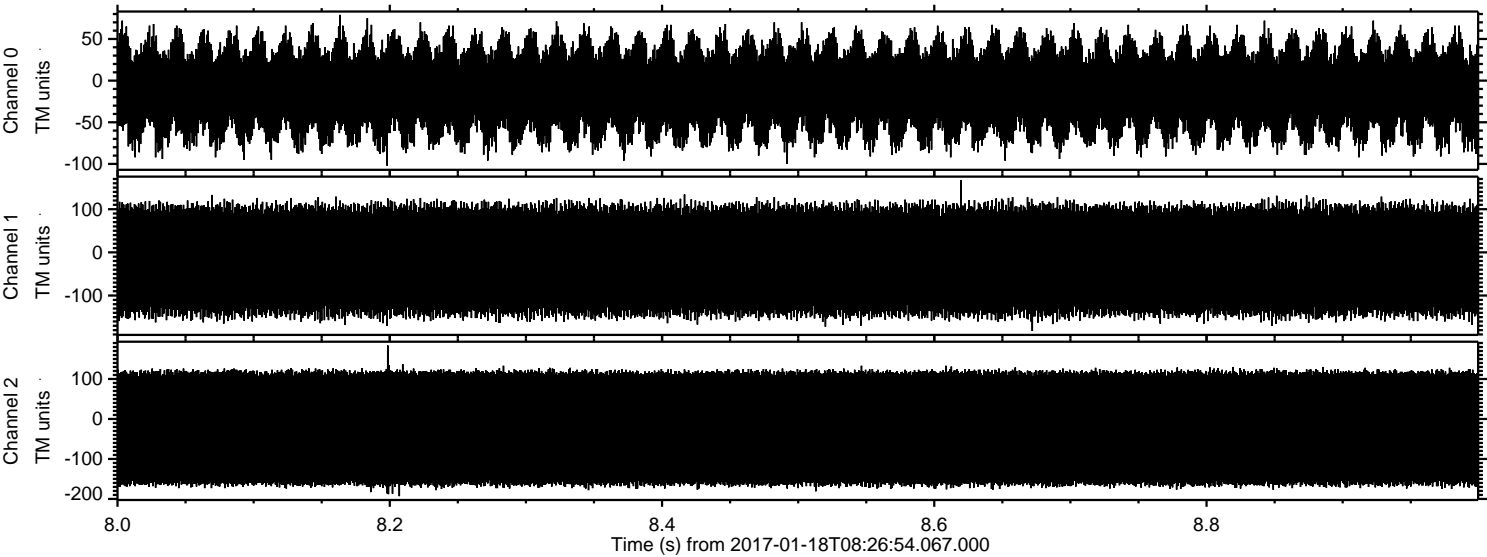

Power spectra

Channel 0
mn: -102
mx: 79
 μ : -11.4
 σ : 36.0

Channel 1
mn: -182
mx: 167
 μ : -18.7
 σ : 80.0

Channel 2
mn: -193
mx: 184
 μ : -23.3
 σ : 96.9